

TECHNICAL MANUAL

**DIRECT SUPPORT AND GENERAL SUPPORT MAINTENANCE
REPAIR PARTS AND SPECIAL TOOLS LISTS
(INCLUDING DEPOT MAINTENANCE REPAIR PARTS AND SPECIAL TOOLS)
TELETYPEWRITER SETS AN/GGC-3 (NSN 5815-00-503-3309),
AN/GGC-3A (NSN 5815-00-581-9751), AN/GGC-53
(NSN 5815-00-012-8772), AND AN/GGC-53A (NSN 5815-01-017-0956)
AND
TELETYPEWRITER REPERFORATOR-TRANSMITTERS
TT-76/GGC (NSN 5815-00-503-2760),
TT-76A/GGC (NSN 5815-00-553-6061),
TT-76B/GGC (NSN 5815-00-553-6061),
TT-76C/GGC (NSN 5815-00-503-2760),
TT-699/GGC (NSN 5815-01-012-8446),
TT-699A/GGC (NSN 5815-01-017-9166),
TT-699B/GGC (NSN 5815-01-017-9166) AND
TT-699C/GGC (NSN 5815-01-017-9166)**

This copy is a reprint which includes current
pages from Change 1.

HEADQUARTERS, DEPARTMENT OF THE ARMY
28 MARCH 1975

**DIRECT SUPPORT AND GENERAL SUPPORT MAINTENANCE
 REPAIR PARTS AND SPECIAL TOOLS LISTS
 (INCLUDING DEPOT MAINTENANCE REPAIR PARTS AND SPECIAL TOOLS)
 TELETYPEWRITER SETS AN/GGC-3 (NSN 5815-00-503-3309),
 AN/GGC-3A (NSN 5815-00-581-9751), AN/GGC-53
 (NSN 5815-00-012-8772), AND AN/GGC-53A (NSN 5815-01-017-0956)
 AND
 TELETYPEWRITER REPERFORATOR-TRANSMITTERS
 TT-76/GGC (NSN 5815-00-503-2760),
 TT-76A/GGC (NSN 5815-00-553-6061),
 TT-76B/GGC (NSN 5815-00-553-6061),
 TT-76C/GGC (NSN 5815-00-503-2760,
 TT-699/GGC (NSN 5815-01-012-8446),
 TT-699A/GGC (NSN 5815-01-017-9166),
 TT-699B/GGC (NSN 5815-01-017-9166) AND
 TT-699C/GGC (NSN 5815-01-017-9166)**

Current as of December 1974

SECTION		Paragraph	Page
	I. INTRODUCTION		
	Scope	1-1	1
	General	1-2	1
	Explanation of columns	1-3	1
	Special information	1-4	3
	Location of repair parts	1-5	3
	Abbreviations (Not applicable)		
	Reporting of errors	1-7	3
	II. REPAIR PARTS LIST		6
Group	1. Cover and auxiliary group		6
	2. Transmitter-distributor group		8
	3. Keyboard group		13
	4. Tape supply and reel assembly		23
	5A. Governor group		26
	5B. Bodine 1/23 motor		27
	5C. Howard 1/23 hp motor		28
	5D. Howard 1/20 hp motor		29
	6. Printing and punching group		30
	7. Selector group		36
	8. Power supply superpower		48
	9. Chassis, base drive and electrical hook-up builthook		51
	10. Parts unique to AN/GGC-53, AN/GGC-53A, TT-69/GGC, TT-699A/GGC, TT-699B/GGC, TT-699C/GGC	58.1	58.2
	1001 Terminal box assembly		58.2
	1002 Circuit card assembly, transmitter		58.3
	1003 Circuit card assembly, receiver		58.3
	1004 Circuit card assembly, selector magnet driver		58.4
	1005 Circuit card assembly, terminal box		58.4
	1006 Transmitter contact assembly		58.4
SECTION	III. SPECIAL TOOLS, TEST AND SUPPORT EQUIPMENT (Not applicable)		
	IV. INDEX—FEDERAL STOCK NUMBER AND REFERENCE NUMBER CROSS-REFERENCE TO FIGURE AND ITEM NUMBER		59

***This manual supersedes TM 11-5815-238-35P, 14 August 1964, including all changes.**

SECTION I INTRODUCTION

1-1. Scope

This manual lists repair parts required for the performance of direct support, general support, and depot maintenance of the AN/GGC-3, AN/GGC-3A, AN/GGC-53, AN/GGC-53A, TT-76/GGC, TT-76A/GGC, TT-76B/GGC, TT-76C/GGC, TT-699/GGC, TT-699A/GGC, TT-699B/GGC, and TT-699/GGC.

1-2. General

This repair parts and special tools list is divided into the following sections:

a. Repair Parts List-Section I. A list of repair parts authorized for the performance of maintenance at the direct support, general support, and depot level.

b. Special Tools, Test and Support Equipment-Section III. Not applicable.

c. Index-Federal Stock Number and Reference Number Cross-Reference to Figure and Item Number-Section IV. A list, in ascending numerical sequence, of all Federal stock numbers appearing in the listings, followed by a list, in alphanumeric sequence, of all reference numbers appearing in the listings. Federal stock number and reference numbers are cross-referenced to each illustration figure and item number or reference designation appearance.

1-3. Explanation of Columns

The following provides an explanation of columns found in the tabular list.

a Source, Maintenance, and Recoverability Codes (SMR).

(1) *Source code.* Indicates the manner of acquiring support items for maintenance, repair, or overhaul of end items. Source codes are-

<i>Code</i>	<i>Explanation</i>
PA	Item procured and stocked for anticipated or known usage.
PB	Item procured and stocked for insurance purposes because essentiality dictates that a minimum quantity be available in the supply systems.
PC	Item procured and stocked and which otherwise would be coded PA except that it is deteriorative in nature.
PD	Support item, excluding support equipment, procured for initial issue or outfitting and stocked only for subsequent or additional initial issues or outfittings. Not subject to automatic replenishment.
PE	Supporting equipment procured and stocked for initial issue or outfitting to specified maintenance repair activities.
PF	Support equipment which will not be stocked but which will be centrally procured on demand.

<i>Code</i>	<i>Explanation</i>
PG	Item procured and stocked to provide for sustained support for the life of the equipment. It is applied to an item peculiar to the equipment which because of probable discontinuance or shutdown of production facilities would prove uneconomical to reproduce at a later time.
KD	An item of depot overhaul/repair kit and not purchased separately. Depot kit defined as a kit that provides items required at the time of overhaul or repair.
KF	An item of a maintenance kit and not purchased separately. Maintenance kit defined as a kit that provides an item that can be replaced at organizational or direct support or general support levels of maintenance.
KB	Item included in both a depot overhaul/repair kit and a maintenance kit.
MO	Item to be manufactured or fabricated at organizational level.
MF	Item to be manufactured or fabricated at direct support maintenance level.
MH	Item to be manufactured at general support maintenance level.
MD	Item to be manufactured or fabricated at depot maintenance level.
AO	Item to be assembled at organizational level.
AF	Item to be assembled at direct support maintenance level.
AH	Item to be assembled at general support maintenance level.
AD	Item to be assembled at depot maintenance level.
XA	Item is not procured or stocked because the requirements for the item will result in the replacement of the next higher assembly.
XB	Item is not procured or stocked. If not available through salvage, requisition.
XC	Installation drawing, diagram instruction sheet, field service drawing, that is identified by manufacturer's part number.
XD	Support items can be requisitioned with justification.

NOTE

Cannibalization or salvage maybe used as a source of supply for any items source coded above except those coded XA and aircraft support items as restricted by AR 700-42

(2) *Maintenance code.* Maintenance codes are assigned to indicate the levels of maintenance authorized to USE and REPAIR support items. The maintenance codes are entered in the third and fourth positions of the Uniform SMR Code Format as follows-

(a) *Use (third position).* The maintenance code entered in the third position indicates the lowest maintenance level authorized to remove, replace, and use the support item. The maintenance code entered in the third position indicates one of the following levels of maintenance.

<i>Code</i>	<i>Application/Explanation</i>
O	Support item is removed, replaced, used at the organizational level of maintenance.

NOTE

A code "C" may be used in this position to denote crew or operator maintenance performed within organizational maintenance.

F	Support item is removed, replaced, used at the direct support maintenance level.
H	Support item is removed, replaced, used at the general support maintenance.
D	Support items that are removed, replaced, used at depot only.

(b) *Repair (fourth position).* The maintenance code entered in the fourth position indicates whether the item is to be repaired and identifies the lowest maintenance level with the capability to perform complete repair (i.e., all authorized maintenance functions). When a maintenance code is not used a dash (-) sign is entered. For multiservice equipment/systems or when a code is entered, this position will contain one of the following maintenance codes as assigned by the service(s) that require the code-

<i>Code</i>	<i>Application/Explanation</i>
O	The lowest maintenance level capable of complete repair of the support item is the organizational level.
F	The lowest maintenance level capable of complete repair of the support item is direct support.
H	The lowest maintenance level capable of complete repair of the support item is general support.
D	The lowest maintenance level capable of complete repair of the support item is the depot level.
L	Repair restricted to designated Specialized Repair Activity.
Z	Non-repairable. No repair is authorized.
B	No repair is authorized. The item may be reconditioned by adjusting, lubricating, etc., at the user level. No parts or special tools are procured for the maintenance of this item.

(3) *Recoverability code.* Recoverability codes are assigned to support items to indicate the disposition action on unserviceable items. The recoverability code is entered in the fifth position of the uniform SMR Code Format as follows-

<i>Code</i>	<i>Explanation</i>
Z	Nonrepairable item. When unserviceable, condemn and dispose at the level indicated in the first digit of the maintenance code.

<i>Code</i>	<i>Explanation</i>
O	Repairable item. When uneconomically repairable, condemn and dispose at organizational level.
F	Repairable item. When uneconomically repairable, condemn and dispose at the direct support level.
H	Repairable item. When uneconomically repairable, condemn and dispose at the general support level.
D	Repairable item. When beyond lower level repair capability, return to depot. Condemnation and disposal, not authorized below depot level.
L	Repairable item. Repair, condemnation, and disposal not authorized below depot/Specialized Repair Activity level.
A	Item requires special handling or condemnation procedures because of specific reasons (i.e., precious metal content, high dollar value, critical material or hazardous material).

b. Federal Stock Number. Indicates the Federal stock number assigned to the item.

NOTE

For requisitioning purposes, the Federal stock number must be converted to the National stock number by adding "-00-" after the Federal stock classification (FSC) code (first four digits). For example, FSN 6625-553-0142 converts to NSN 6625-00-553-0142.

c. Description. Indicates the Federal item name and a minimum description required to identify the item. The last line indicates the reference number followed by the applicable Federal Supply Code for Manufacturer (FSCM) in parentheses. The FSCM is used as an element in item identification to designate manufacturer or distributor or Government agency, etc., and is identified in SB 708-42.

d. Unit of Measure (U/M). Indicates the standard or basic quantity by which the listed item is used in performing the actual maintenance function. This measure is expressed by a two-character alphabetical abbreviation; e.g., ea, in, pr, etc., and is the basis used to indicate quantities and allowances in subsequent columns. When the unit of measure differs from the unit of issue, the lowest unit of issue that will satisfy the required units of measure will be requisitioned.

e. Quantity Incorporated in Unit. This column indicates the quantity of the item used in the equipment. Subsequent appearances of the same item in the same assembly are indicated by the letters "REF."

f. 30-Day DS/GS Maintenance Allowances.

NOTE

Allowances in GS column are for GS maintenance only.

(1) The repair parts indicated by asterisk entries in separate allowance columns for DS and GS represent those authorized for use at that category of maintenance.

nance to be requisitioned on an "as required" basis, until stockage is based on demand in accordance with AR 710-2.

(2) Allowance quantities are indicated in the special tool lists section for special tools, TMDE, and other support equipment.

g. 1-Year Allowances Per 100 Equipments/Contingency Planning Purposes. Column intentionally left blank.

h. Depot Maintenance Allowance Per 100 Equipments. This column indicates opposite the first appearance of each item the total quantity authorized for depot maintenance of 100 equipments.

i. Illustration This column is divided as follows:

(1) *Figure number.* Indicates the figure number of the illustration on which the item is shown in TM 11-5815-238-35. Illustrations for group 10 appear in this manual.

(2) *Item number.* Indicates the item number of reference designation used to reference the item in the illustration.

1-4. Special Information

a. Usable on codes are included in column 3. Uncoded items are applicable to all models. Identification of the usable on codes used in this publication are-

<i>Code</i>	<i>Used on</i>
AAA	AN/GGC-3
AAB	AN/GGC-3A
AAC	TT-76/GGC
AAD	TT-76A/GGC
AAE	TT-76B/GGC
AJN	TT-76C/GGC
5EQ	AN/GGC-53
5ER	AN/GGC-53A
5ES	TT-699/GGC
5ET	TT-699A/GGC
5EU	TT-699B/GGC
5EV	TT-699C/GGC

b. The following publications pertain to the equipment and its components:

TM 11-5815-238-12 Operator's and Organizational Maintenance Manual Including Repair Parts and Special Tools Lists: Teletypewriter Sets AN/GGC-3, AN/GGC-3A, AN/GGC-53 and AN/GGC-53A and Teletypewriter Reperforator-Transmitters TT-76/GGC, TT-76A/GGC, TT-76B/GGC, TT-76C/GGC, TT-699/GGC, TT-699A/GGC, TT-699B/GGC, and TT-699C/GGC.

TM 11-5815-238-20P Organizational Maintenance Repair Parts and Special Tools Lists: Teletypewriter Sets

AN/GGC-3, and AN/GGC-3A and Teletypewriter Reperforator-Transmitters TT-76/GGC, TT-76A/GGC, TT-76B/GGC, and TT-76C/GGC.

TM 11-5815-238-35 DS, GS and Depot Maintenance Manual: Teletypewriter Sets AN/GGC-3, AN/GGC-3A, AN/GGC-53 and AN/GGC-53A and Teletypewriter Reperforator-Transmitters TT-76/GGC, TT-76A/GGC, TT-76B/GGC, TT-76C/GGC, TT-699/GGC, TT-699A/GGC, TT-699B/GGC and TT-699C/GGC.

1-5. Location of Repair Parts

a. This manual contains one cross-reference index (sec IV) to be used to locate a repair part when either the Federal stock number or reference number (manufacturer's part number) is known. The first column in the index is prepared in numerical or alphanumeric sequence in ascending order. The reference numbers (manufacturer's part numbers) are listed immediately following the last listed Federal stock number in the index of Federal stock numbers.

b. When the Federal stock number or reference number is known, follow the procedures given in (1) and (2) below.

(1) Refer to the index of Federal stock numbers (sec IV) and locate the Federal stock number or reference number. The FSN and reference number are cross-referenced to the applicable figure and item number or reference designation.

(2) Reference to the repair parts list (sec II) and locate the figure number (col 10a) and item number or reference designation (col 10b) as noted in the FSN index.

c. When the figure and item number or reference designation are known, scrutinize columns 10a and 10b of the repair parts list (sec II) until the item is located.

d. When the FSN, reference number, figure number, item number and reference designation are not known, scrutinize column 3 of the repair parts list (sec II), which is arranged in alphabetical order.

1-6. Abbreviations

Not applicable.

1-7. Reporting of Errors

Report of errors, omissions and recommendations for improving this publication by the individual user is encouraged. Reports should be submittal on DA Form 2028 (Recommended Changes to Publications and Blank Forms) and forwarded direct to Commander, US Army Electronics Command, ATTN DRSEL-MA-Q, Fort Monmouth, NJ 07703.

(Next printed page is 8)

SECTION II		TM11-5815-238-34P																		
(1)	(2)	(3)		(4)	(5)	(6)			(7)			(8)	(9)	(10)						
	FEDERAL	DESCRIPTION		UNIT	QTY	30-DAY DS MAINT			30-DAY GS MAINT			1-YR	DEPOT	ILLUSTRATION						
SMR	STOCK			OF	INC	ALLOWANCE	ALLOWANCE	ALLOWANCE	ALLOWANCE	ALLOWANCE	ALLOWANCE	ALW PER	ALW PER	ALW PER	(A)	(B)				
CODE	NUMBER	REFERENCE NUMBER & MFR. CODE	USABLE ON CODE	IN	IN	(A)	(B)	(C)	(A)	(B)	(C)	EQUIP	EQUIP	EQUIP	FIGURE	ITEM				
				MEAS	UNIT	1-20	21-50	51-100	1-20	21-50	51-100	CNTG	PER	PER	NO.	NO.				
PAFZZ	9150-223-4003	GREASE, AIRCRAFT, HIGH TEMPERATURE NO-REF-DESIG MLLC3545A (96906)		LB	1	*	*	*	*	*	*									
PAFZZ	9150-223-4129	LUBRICATING OIL, AIRCRAFT INSTRUMENT, LOW, VOLTATILIT NO-REF-DESIG MILL6085 (81349)		QT	2	*	*	*	*	*	*									
PAFZZ		GROUP 1 NO-REF-DESIG COVER AND AUXILIARY GROUP CACKEL (ZZZZZ)		EA	1	*	*	*	*	*	*									
PACZZ	6240-143-3084	LAMP, INCANDESCENT II 15T7DC (08808)		EA	2	*	*	*	*	*	*				50	4-75			11	
PACZZ	6240-143-3084	LAMP, INCANDESCENT DS1 15T7DC (08808)		EA	REF	*	*	*	*	*	*				50	4-76			DS1	
PAFZZ	5935-324-8785	CONNECTOR, PLUG, ELECTRICAL P1 20412 (82423)		EA	1	*	*	*	*	*	*				3				P1	
PAFZZ	5935-588-0857	CONNECTOR, PLUG, ELECTRICAL P12 126-217 (89709)		EA	1	*	*	*	*	*	*				3				P12	
PAFZZ	6250-228-0418	LAMPHOLDER XII 12-06 (72619)		EA	2	*	*	*	*	*	*				5				XII	
PAFZZ	6250-228-0418	LAMPHOLDER XDS1 12-06 (72619)		EA	REF	*	*	*	*	*	*				5	4-76			XDS1	
PAFZZ	5305-521-8637	SCREW, CAP, SOCKET HEAD 10001 MS35460-1 (96906)		EA	4	*	*	*	*	*	*				5	4-75				
PAFZZ	5305-521-8637	SCREW, CAP, SOCKET HEAD 10001 MS35460-1 (96906)		EA	4	*	*	*	*	*	*				5	4-75				
PAFZZ	5305-521-8637	SCREW, CAP, SOCKET HEAD 10001 MS35460-1 (96906)		EA	4	*	*	*	*	*	*				5	4-75				
PAFZZ	5305-550-9690	SCREW, MACHINE 10124 10124 (82423)		EA	4	*	*	*	*	*	*				5	4-76				
PAFZZ	5305-637-1124	SCREW, MACHINE 10252 (REPLACES 10376) 10252 (82423)		EA	1	*	*	*	*	*	*				5	4-75				
PAFZZ	5305-521-8638	SCREW, MACHINE 10304 10304 (82423)		EA	1	*	*	*	*	*	*				5	4-75				
XDFZZ		SCREW, MACHINE 10335 10335 (82423)		EA	2	*	*	*	*	*	*					4-75				
PAFZZ	5305-207-7484	SCREW, MACHINE 10357 10357 (82423)		EA	2	*	*	*	*	*	*				5	4-75				
XDFZZ		SCREW, MACHINE 10393 10393 (82423)		EA	4	*	*	*	*	*	*					4-76				
XDFZZ		SCREW, MACHINE 10393 10393 (82423)		EA	4	*	*	*	*	*	*					4-76				
PAFZZ	5310-209-3990	WASHER, LOCK 10403 MS35333-71 (96906)		EA	4	*	*	*	*	*	*				5	4-75				
PAFZZ	5310-209-3990	WASHER, LOCK 10403 MS35333-71 (96906)		EA	4	*	*	*	*	*	*				5	4-76				
PAFZZ	5310-550-3715	WASHER, LOCK 10408 MS35333-70 (96906)		EA	4	*	*	*	*	*	*				5	4-75				
PAFZZ	5310-550-3715	WASHER, LOCK 10408 MS35333-70 (96906)		EA	4	*	*	*	*	*	*				5	4-76				
XDFZZ		WASHER, LOCK 10429 MS35339-41 (96906)		EA	6	*	*	*	*	*	*					4-75				
XDFZZ		WASHER, LOCK 10435 10435 (82423)		EA	4	*	*	*	*	*	*					4-76				

SECTION II		TM11-5815-238-34P														
(1)	(2)	(3)		(4)	(5)	(6)			(7)			(8)	(9)	(10)		
	FEDERAL STOCK	DESCRIPTION		UNIT OF MEAS	QTY INC IN UNIT	30-DAY DS MAINT ALLOWANCE			30-DAY GS MAINT ALLOWANCE			1-YR ALW PER EQUIP	DEPOT MAINT ALW PER EQUIP	ILLUSTRATION (A) FIGURE NO.	(B) ITEM NO.	
SMR CODE	STOCK NUMBER	REFERENCE NUMBER & MFR. CODE	USABLE ON CODE			(A)	(B)	(C)	(A)	(B)	(C)	CNTGCTY	100	100		
XDFZZ		WASHER, FLAT 10459 10459 (82423)	AAC,AAD	EA	4	*	*	*	*	*	*					
XDFZZ		WASHER, FLAT 10459 10459 (82423)	AAE,AGO	EA	4	*	*	*	*	*	*					
PAFZZ	5310-596-6895	NUT, SELF-LOCKING, HEXAGON 10500 79TM60 (13257)	AAC	EA	1	*	*	*	*	*	*			3	4-75	
PAFZZ	5310-596-6895	NUT, SELF-LOCKING, HEXAGON 10500 79TM60 (13257)	AAD,AAE,AGO	EA	7	*	*	*	*	*	*			3	4-76	
XDFZZ		NUT, SELF-LOCKING, HEXAGON 10501 10501 (82423)	AAC,AAD,AAE,AGO	EA	2	*	*	*	*	*	*					4-75
XDFZZ		NUT, PLAIN, HEXAGON 10511 10511 (82423)	AAC,AAD,AAE,AGO	EA	4	*	*	*	*	*	*					4-75
XDFZZ		NUT, PLAIN, HEXAGON 10517 10517 (82423)	AAC,AAD,AAE,AGO	EA	2	*	*	*	*	*	*					4-75
PAFZZ	5340-200-7377	RING, RETAINING 10960 5133-15SPP (79136)	AAC,AAD,AAE,AGO	EA	2	*	*	*	*	*	*			2	4-75	
PAFZZ	5365-816-4239	RING, RETAINING 10969 1533-12SMD (79136)	AAC,AAD,AAE,AGO	EA	2	*	*	*	*	*	*			2	4-75	
PAFZZ	5940-557-1627	TERMINAL LUG 20709 34122 (04618)	AAC	EA	2	*	*	*	*	*	*			5	4-71	
PAFZZ	5940-557-1627	TERMINAL LUG 20709 34122 (04618)	AAD,AAE,AGO	EA	2	*	*	*	*	*	*			5	4-71	
XDFZZ		POST, BINDING 20825 20825 (82423)	AAC,AAD,AAE,AGO	EA	4	*	*	*	*	*	*					4-75
PAFZZ	5815-356-3390	SLIDE 50675 SCB70226 (80063)	AAE,AGO	EA	1	*	*	*	*	*	*			3		
PAFZZ	5360-598-4977	SPRING, HELICAL, EXTENSION 50678 SCB69337-13 (80063)	AAC	EA	1	*	*	*	*	*	*			5	4-75	
PAFZZ	5815-224-9717	TUNING FORK ASSEMBLY 50996A SCB70228 (80063)	AAC,AAD,AAE,AGO	EA	1	*	*	*	*	*	*			3		
XDFZZ		WASHER, FLAT 51338 SCB70270 (80063)	AAE,AGO	EA	1	*	*	*	*	*	*					4-76
PAFZZ	5315-392-7757	PIN, GROOVED, HEADLESS 52258 52258 (82423)	AAC,AAD,AAE,AGO	EA	1	*	*	*	*	*	*			2	4-75	
PAFZZ	5815-395-9451	PLATE, CLAMP 52267 52267 (82423)	AAC,AAD,AAE,AGO	EA	2	*	*	*	*	*	*			5	4-76	
PAFZZ	5365-395-9454	SHIM 52284 52284 (82423)	AAC,AAD,AAE,AGO	EA	1	*	*	*	*	*	*			3		
PAFZZ	5815-395-9457	CLAMP 52314A 52314A (82423)	AAD,AAE,AGO	EA	1	*	*	*	*	*	*			3	4-76	
PAFZZ	5815-610-7798	CLIP, COPYHOLDER 52549 SMB148716 (80063)	AAE,AGO	EA	1	*	*	*	*	*	*			3		
PAFZZ	5360-392-7792	SPRING, HELICAL, TORSION 52551 SMB148450 (80063)	AAC,AAD,AAE,AGO	EA	1	*	*	*	*	*	*			1	4-75	
PAFZZ	5310-590-8021	NUT, LATCH, PLATE 52561 SMB157240 (80063)	AAC	EA	1	*	*	*	*	*	*			3	4-75	
PAFZZ	5310-590-8021	NUT, LATCH, PLATE 52561 SMB157240 (80063)	AAD,AAE,AGO	EA	1	*	*	*	*	*	*			3	4-76	
PAFZZ	5815-096-7491	REFLECTOR, LIGHT 52744 SMB157335 (80063)	AAC,AAE,AGO	EA	1	*	*	*	*	*	*			3	4-75	
PAFZZ	5360-597-2284	SPRING, HELICAL, EXTENSION 53148 53148 (82423)	AAC	EA	1	*	*	*	*	*	*			5	4-75	

SECTION II		TM11-5815-238-34P													
(1)	(2)	(3)		(4)	(5)	(6)			(7)			(8)	(9)	(10)	
	FEDERAL STOCK CODE	DESCRIPTION	REFERENCE NUMBER & MFR. CODE	UNIT OF MEAS	QTY INC IN UNIT	30-DAY DS MAINT ALLOWANCE			30-DAY GS MAINT ALLOWANCE			1-YR ALW PER EQUIP CNTGNCY	DEPOT MAINT ALW PER EQUIP	ILLUSTRATION	
	NUMBER		USABLE ON CODE			(A)	(B)	(C)	(A)	(B)	(C)			(A)	(B)
PAFZZ	5815-356-3389	HOLDER 53192 SMB157417 (80063)		EA	1	*	*	*	*	*	*		2	4-75	
PAFZZ	5815-392-7906	PIN, GROOVED, HEADLESS 53193 SMB157418 (80063)		EA	1	*	*	*	*	*	*		2	4-75	
PAFZZ	5310-208-6933	NUT, PLAIN, KNURLED 53819 SMB157538 (80063)		EA	1	*	*	*	*	*	*		3	4-75	
PAFZZ	5360-664-2151	SPRING, HELICAL, EXTENSION 54948 SMB186994 (80063)		EA	1	*	*	*	*	*	*		5	4-76	
PAFZZ	5305-584-8985	SCREW, SHOULDER 56206 56206 (82423)		EA	4	*	*	*	*	*	*		5	4-76	
PAFZZ	5360-586-7766	SPRING, HELICAL, TORSION 57168 SMB314965 (80063)		EA	1	*	*	*	*	*	*		1	4-76	
PAFZZ	5360-586-7767	SPRING, HELICAL, TORSION 57169 SMB314749 (80063)		EA	1	*	*	*	*	*	*		1	4-76	
PAFZZ	5815-588-0941	LATCH, ASSEMBLY 57175A SMB314752 (80063)		EA	1	*	*	*	*	*	*		5	4-76	
PAFZZ	5815-588-0942	SPRING, FORMED WIRE 57177 SMB314754 (80063)		EA	1	*	*	*	*	*	*		2	4-76	
PAFZZ	5310-588-0978	NUT, PLAIN, PLATE 57179 SMB314755 (80063)		EA	2	*	*	*	*	*	*		3	4-76	
PAFZZ		GROUP 2 NO-REF-DESIG TRANSMITER DISTRUBUTOR GROUP		EA	1	*	*	*	*	*	*		1		
PAFZZ	5950-648-5886	TRIDIG (ZZZZZ) COIL, SOLENOID E1 SMB157513 (80063)		EA	1	*	*	*	*	*	*		3		E1
PAFZZ	5950-648-5886	COIL, SOLENOID L1 SMB157513 (80063)		EA	1	*	*	*	*	*	*		3	L1	
PAFZZ	5935-502-8754	CONNECTOR, PLUG, ELECTRICAL P6 ITEM NO 20414 20414 (82423)		EA	1	*	*	*	*	*	*		3		P6
XDFZZ		CONNECTOR, PLUG, ELECTRICAL P13 26-195 (89709)		EA	1	*	*	*	*	*	*				P13
PAFZZ	5930-548-4893	SWITCH, SENSITIVE S2 20108 20108 (82423)		EA	1	*	*	*	*	*	*		5	2-50	S2
PAFZZ	5930-548-4893	SWITCH, SENSITIVE S5 20108 20108 (82423)		EA	1	*	*	*	*	*	*		5		S5
PAFZZ	5940-946-2435	TERMINAL BOARD TB1 52135A 52135A (82423)		EA	1	*	*	*	*	*	*		3	4-27	TB1
PAFZZ	5940-946-2435	TERMINAL BOARD TB5 52135A 52135A (82423)		EA	1	*	*	*	*	*	*		3		TB5
PAFZZ	5815-608-8706	CONTACT ASSEMBLY, ELECTRICAL TR2 51588A SCB69876 (80063)		EA	1	*	*	*	*	*	*		8		TR2
PAFZZ	5915-501-0546	FILTER, RADIO INTERFERENCE Z3 SMC157655 (80063)		EA	1	*	*	*	*	*	*		3		Z3
PAFZZ	5915-501-0546	FILTER, RADIO INTERFERENCE FL2 SMC157655 (80063)		EA	1	*	*	*	*	*	*		3		FL2
PAFZZ	5305-521-8636	SCREW, CAP, SOCKET HEAD 10002 10002 (82423)		EA	2	*	*	*	*	*	*		5	4-24	
PAFZZ	5305-521-8636	SCREW, CAP, SOCKET HEAD 10002 10002 (82423)		EA	2	*	*	*	*	*	*		5	4-24	
PAFZZ	5305-531-9034	SCREW, CAP, SOCKET HEAD 10003 MILS93380 (96906)		EA	11	*	*	*	*	*	*		5	4-18	

SECTION II		TM11-5815-238-34P			(4)	(5)	(6)			(7)			(8)	(9)	(10)	
(1)	(2)	(3)					30-DAY DS MAINT			30-DAY GS MAINT			1-YR	DEPOT	ILLUSTRATION	
	FEDERAL	DESCRIPTION		UNIT	QTY	ALLOWANCE	(A)	(B)	(C)	ALLOWANCE	(A)	(B)	ALW PER	MAINT	(A)	(B)
SMR	STOCK			OF	INC								100	ALW PER	FIGURE	ITEM
CODE	NUMBER	REFERENCE NUMBER & MFR. CODE	USABLE ON CODE	MEAS	UNIT	1-20	21-50	51-100	1-20	21-50	51-100	EQUIP	100	EQUIP	NO.	NO.
PAFZZ	5305-983-6649	SCREW, CAP, SOCKET HEAD MS35460-2 (96906)	10004	EA	8	*	*	*	*	*	*				5	4-19
PAFZZ	5305-983-6649	SCREW, CAP, SOCKET HEAD MS35460-2 (96906)	10004	EA	8	*	*	*	*	*	*				5	4-19
PAFZZ	5305-983-6649	SCREW, CAP, SOCKET HEAD MS35460-2 (96906)	10004	EA	8	*	*	*	*	*	*				5	4-19
XDFZZ		SCREW, CAP, SOCKET HEAD MILS933BC (96906)	10006	EA	1	*	*	*	*	*	*					4-18
PAFZZ	5305-978-9370	SCREW, CAP, SOCKET HEAD S93313 (96906)	10009	EA	2	*	*	*	*	*	*				5	4-26
XDFZZ		SCREW, CAP, SOCKET HEAD MILS933BC (96906)	10010	EA	2	*	*	*	*	*	*					4-27
XDFZZ		SCREW, CAP, SOCKET HEAD MS35460-10 (96906)	10015	EA	2	*	*	*	*	*	*					4-27
PAFZZ	5305-297-9172	SCREW, CAP, SOCKET HEAD 10030 (82423)	10030	EA	2	*	*	*	*	*	*				5	4-28
PAFZZ	5305-286-2083	SCREW, CAP, SOCKET HEAD 10055 (82423)	10055	EA	1	*	*	*	*	*	*				5	4-27
PAFZZ	5305-333-4262	SETSCREW 10203 MS51019-34 (96906)		EA	2	*	*		*	*	*				2	4-19
XDFZZ		SETSCREW 10209 MS51020-48 (96906)		EA	4	*	*	*	*	*	*					4-18
XDFZZ		SETSCREW 10209 MS51020-48 (96906)		EA	4	*	*	*	*	*	*					4-19
XDFZZ		SETSCREW 10210 MS51020-49 (96906)		EA	2	*	*	*	*	*	*					4-24
PAFZZ	5305-724-5800	SETSCREW 10221 MS51020-27 (96906)		EA	2	*	*	*	*	*	*				2	4-18
XDFZZ		SETSCREW 10224 MS51028-51 (96906)		EA	2	*	*	*	*	*	*					4-18
PAFZZ	5305-298-7831	SCREW, MACHINE 10301 FFS92 (81348)	TYPE I, STYLE 85	EA	6	*	*	*	*	*	*				5	4-26
XDFZZ		SCREW, MACHINE 10308 100-7B6-6 (80063)		EA	1	*	*	*	*	*	*					
PAFZZ	5305-207-7484	SCREW, MACHINE 10357 10357 (82423)		EA	4	*	*	*	*	*	*				5	4-18
PAFZZ	5305-660-1939	SCREW, MACHINE 10358 10358 (82423)		EA	4	*	*	*	*	*	*				5	4-27
PAFZZ	5305-207-5593	SCREW, MACHINE 10359 10359 (82423)		EA	1	*	*	*	*	*	*				5	4-22
PAFZZ	5305-207-5583	SCREW, MACHINE 10385 10385 (82423)		EA	1	*	*	*	*	*	*				5	4-22
XDFZZ		SCREW, MACHINE 10393 10393 (82423)		EA	2	*	*	*	*	*	*					
PAFZZ	5305-297-7721	SCREW, MACHINE 10398 10398 (82423)		EA	1	*	*	*	*	*	*				5	4-20
PAFZZ	5310-209-3990	WASHER, LOCK 10403 MS35333-71 (81348)		EA	21	*	*	*	*	*	*				5	4-18
PAFZZ	5310-543-5933	WASHER, LOCK 10405 MS35333-73 (96906)		EA	2	*	*	*	*	*	*				5	4-18
PAFZZ	5310-543-5933	WASHER, LOCK 10405 MS35333-73 (96906)		EA	2	*	*	*	*	*	*				5	4-18

SECTION II		TM11-5815-238-34P																
(1)	(2)	(3)		(4)	(5)	(6)			(7)			(8)	(9)	(10)				
	FEDERAL STOCK	DESCRIPTION		UNIT OF MEAS	QTY INC IN UNIT	30-DAY DS MAINT ALLOWANCE			30-DAY GS MAINT ALLOWANCE			1-YR ALW PER EQUIP CNTGNCY	DEPOT MAINT ALW PER EQUIP	(A) FIGURE NO.	(B) ITEM NO.			
SMR CODE	NUMBER	REFERENCE NUMBER & MFR. CODE	USABLE ON CODE			(A)	(B)	(C)	(A)	(B)	(C)							
XDFZZ		WASHER, LOCK 10421 MS35337-60 (96906)	AAE, AGO	EA	2	*	*	*	*	*	*						4-19	
XDFZZ		WASHER, LOCK 10429 MS35339-41 (96906)	AAC, AAD, AAE, AGO	EA	20	*	*	*	*	*	*						4-18	
XDFZZ		WASHER, LOCK 10430 MS35339-61 (96906)	AAC, AAD, AAE, AGO	EA	4	*	*	*	*	*	*						4-27	
XDFZZ		WASHER, LOCK 10431 MS35339-62 (96906)	AAE, AGO	EA	2	*	*	*	*	*	*						4-27	
XDFZZ		WASHER, FLAT 10450 MS27183-6 (96906)	AAC	EA	3	*	*	*	*	*	*						4-25	
XDFZZ		WASHER, FLAT 10450 MS27183-6 (96906)	AAD, AAE, AGO	EA	3	*	*	*	*	*	*						4-25	
PAFZZ	5310-639-8071	WASHER, FLAT 10454 10454 (82423)	AAC	EA	2	*	*	*	*	*	*			5				
PAFZZ	5310-639-8071	WASHER, FLAT 10454 10454 (82423)	AAD, AAE, AGO	EA	2	*	*	*	*	*	*			5				
XDFZZ		WASHER, FLAT 10459 10459 (82423)	AAE, AGO	EA	2	*	*	*	*	*	*						4-22	
PAFZZ	5310-596-6895	NUT, SELF-LOCKING, HEXAGON 10500 79TM60 (13257)	AAC, AAD, AAE, AGO	EA	1	*	*	*	*	*	*			3			4-22	
PAFZZ	5310-550-1154	NUT, PLAIN, HEXAGON 10504 10504 (82423)	AAC, AAD, AAE, AGO	EA	2	*	*	*	*	*	*			3			4-20	
XDFZZ		NUT, PLAIN, HEXAGON 10509 TYPE A MILS933 (96906)	AAD, AAE, AGO	EA	3	*	*	*	*	*	*						4-23	
PAFZZ	5310-297-8940	NUT, PLAIN, HEXAGON 10512 10512 (82423)	AAC	EA	1	*	*	*	*	*	*			3			4-27	
PAFZZ	5310-297-8940	NUT, PLAIN, HEXAGON 10512 10512 (82423)	AAD, AAE, AGO	EA	1	*	*	*	*	*	*			3			4-27	
PAFZZ	5310-527-4494	NUT, PLAIN, HEXAGON 10513 10513 (82423)	AAE, AGO	EA	2	*	*	*	*	*	*			3			4-20	
PAFZZ	5310-527-4494	NUT, PLAIN, HEXAGON 10513 10513 (82423)	AAC, AAD	EA	2	*	*	*	*	*	*			3			4-20	
PAFZZ	3110-155-9628	BEARING, BALL, ANNULAR 10753 R4FFT407A0 (76062)	AAC, AAD, AAE, AGO	EA	2	*	*	*	*	*	*			2				
XDFZZ		RING, RETAINING 10949 5133-18SPP (79136)	AAC, AAD, AAE, AGO	EA	11	*	*	*	*	*	*						4-22	
PAFZZ	5340-205-6552	RING, RETAINING 10957 MS16633-4025 (96906)	AAC, AAD, AAE, AGO	EA	5	*	*	*	*	*	*			2			4-23	
PAFZZ	5365-816-4239	RING, RETAINING 10969 1533-12SMD (79136)	AAC, AAD, AAE, AGO	EA	2	*	*	*	*	*	*			2			4-20	
PAFZZ	5940-113-8179	TERMINAL, LUG 20379 V33 (59730)	AAC, AAD, AAE, AGO	EA	1	*	*	*	*	*	*			5				
XDFZZ		INSULATOR, PLATE 20380 20380 (82423)	AAC, AAD, AAE, AGO	EA	1	*	*	*	*	*	*						4-27	
PAFZZ	5940-557-1627	TERMINAL LUG 20709 34122 (04618)	AAD, AAE, AGO	EA	2	*	*	*	*	*	*			5				
PAFZZ	5325-174-5317	GROMMET, RUBBER 20725 MS35490-4 (96906)	AAC, AAD, AAE, AGO	EA	6	*	*	*	*	*	*			4			4-18	
XDFZZ		GROMMET, RUBBER 20726 2538 (70485)	AAC, AAD, AAE, AGO	EA	1	*	*	*	*	*	*						4-27	
XDFZZ		TERMINAL, LUG 20789 321035 (89110)	AAC, AAD, AAE, AGO	EA	12	*	*	*	*	*	*							

SECTION II		TM11-5815-238-34P														
(1)	(2)	(3)		(4)	(5)	(6)			(7)			(8)	(9)	(10)		
	FEDERAL	DESCRIPTION		UNIT	QTY	30-DAY DS MAINT			30-DAY GS MAINT			1-YR	DEPOT	ILLUSTRATION		
SMR	STOCK		USABLE ON CODE	OF	INC	ALLOWANCE	ALLOWANCE	ALLOWANCE	ALLOWANCE	ALLOWANCE	ALW PER	MAINT	ALW PER	ALW PER	(A)	(B)
CODE	NUMBER	REFERENCE NUMBER & MFR. CODE		MEAS	IN	(A)	(B)	(C)	(A)	(B)	EQUIP	EQUIP	EQUIP	100	FIGURE	ITEM
					UNIT	1-20	21-50	51-100	1-20	21-50	51-100	CNTGCY	CNTGCY	CNTGCY	NO.	NO.
PAFZZ	5940-804-0365	TERMINAL, LUG, 20838 321021 (89110)	AAC	EA	3	*	*	*	*	*	*					
PAFZZ	5940-804-0365	TERMINAL, LUG 20838 321021 (89110)	AAD,AAE,AGO	EA	3	*	*	*	*	*	*					
PAFZZ	5815-330-9941	BEARING SET 50019A SCB69494 (80063)	AAC, AAD, AAE, AGO	EA	1	*	*	*	*	*	*				2	4-24
PAFZZ	5310-521-8475	WASHER, FLAT 50147 SCB69389-4 (80063)	AAC, AAD, AAE, AGO	EA	6	*	*	*	*	*	*				5	4-24
PAFZZ	5815-356-3307	STUD, CONTINUOUS THREAD 50325 50325 (82423)	AAC, AAD, AAE, AGO	EA	2	*	*	*	*	*	*				2	4-23
PAFZZ	5815-356-3334	FORK, CLUTCH DRIVE 50484A SMB148343 (80063)	AAC, AAD, AAE, AGO	EA	1	*	*	*	*	*	*				1	4-25
PAFZZ	5360-598-4965	SPRING, HELICAL, EXTENSION 50902 SCB69326-5 (80063)	AAC, AAD, AAE, AGO	EA	7	*	*	*	*	*	*				5	4-24
PAFZZ	5815-597-8276	SPRING, HELICAL, COMPRESSION 50914 50914 (82423)	AAC	EA	1	*	*	*	*	*	*				3	
PAFZZ	5360-356-3494	SPRING, HELICAL, EXTENSION 51548 SCB69337-14 (80063)	AAC, AAD, AAE, AGO	EA	1	*	*	*	*	*	*				5	4-26
PAFZZ	5310-205-8930	WASHER, FLAT 51552 SCB69389-8 (80063)	AAC, AAD, AAE, AGO	EA	1	*	*	*	*	*	*				5	4-25
PAFZZ	5815-356-3515	CONTACT ASSEMBLY, ELECTRICAL 51582A SCB70067 (80063)	AAC, AAD, AAE, AGO	EA	1	*	*	*	*	*	*				8	4-26
PAFZZ	5815-356-3518	TERMINAL, LUG 51597 SCB69846 (80063)	AAC, AAD, AAE, AGO	EA	2	*	*	*	*	*	*				5	4-26
PAFZZ	5815-356-3519	LEVER-UNIT, IDENTICAL 51598A SCB70112 (80063)	AAC, AAD, AAE, AGO	EA	1	*	*	*	*	*	*				4	4-24
PAFZZ	5310-545-8406	WASHER, FLAT 52210 SMB157208 (80063)	AAC, AAD, AAE, AGO	EA	1	*	*	*	*	*	*				5	4-25
PAFZZ	5815-677-4455	SHAFT 52718 SMB157399 (80063)	AAC, AAD, AAE, AGO	EA	1	*	*	*	*	*	*				3	4-20
PAFZZ	5815-392-7848	LEVER 52810 SMB157348 (80063)	AAC, AAD, AAE, AGO	EA	1	*	*	*	*	*	*				4	4-22
PAFZZ	5815-392-7849	BAIL SWITCH 52811 SMB157349 (80063)	AAC, AAD, AAE, AGO	EA	1	*	*	*	*	*	*				10	4-22
PAFZZ	5815-392-7850	LEVER 52812 SMB157350 (80063)	AAC, AAD, AAE, AGO	EA	1	*	*	*	*	*	*				4	4-22
PAFZZ	5360-597-0331	SPRING, HELICAL, COMPRESSION 52813 SMB157012-1 (80063)	AAC	EA	1	*	*	*	*	*	*				3	4-18
PAFZZ	5815-392-7854	LEVER 52824 SMB157359 (80063)	AAC, AAD, AAE, AGO	EA	1	*	*	*	*	*	*				4	4-20
PAFZZ	5945-259-6126	RELAY, ARMATURE 52828A 52828A (82423)	AAC, AAD, AAE, AGO	EA	1	*	*	*	*	*	*				3	4-27
XDFZZ		GUIDE, TAPE 52829A SMB157357 (80063)	AAC, AAD, AAE, AGO	EA	1	*	*	*	*	*	*					4-23
PAFZZ	5365-092-1440	COLLAR 52833 SMB157014 (80063)	AAC, AAD, AAE, AGO	EA		*	*	*	*	*	*				2	4-24
PAFZZ	5310-392-7857	BEARING, SLEEVE 52834 SMB157367 (80063)	AAC, AAE, AAE, AGO	EA	1	*	*	*	*	*	*				2	4-24
PAFZZ	5815-392-7858	STUD 52835 SMB157368 (80063)	AAC, AAD, AAE, AGO	EA	1	*	*	*	*	*	*				2	4-23
PAFZZ	5815-030-0432	CLAW 52836 SMB157369 (80063)	AAC, AAD, AAE, AGO	EA	1	*	*	*	*	*	*				3	4-23

SECTION II		TM11-5815-238-34P														
(1)	(2)	(3)		(4)	(5)	(6)			(7)			(8)	(9)	(10)		
	FEDERAL	DESCRIPTION		UNIT	QTY	30-DAY DS MAINT			30-DAY GS MAINT			1-YR	DEPOT	ILLUSTRATION		
SMR	STOCK			OF	INC	ALLOWANCE	ALLOWANCE	ALLOWANCE	ALLOWANCE	ALLOWANCE	ALW PER	MAINT			(A)	(B)
CODE	NUMBER	REFERENCE NUMBER & MFR. CODE	USABLE ON CODE	MEAS	IN	(A)	(B)	(C)	(A)	(B)	EQUIP	100	100	FIGURE	NO.	ITEM
					UNIT	1-20	21-50	51-100	1-20	21-50	51-100	CNTG	EQUIP			NO.
PAFZZ	5815-219-7019	STUD 52838		EA	1	*	*	*	*	*	*			2		4-27
		SMB157370 (80063)	AAC, AAD, AAE, AGO													
PAFZZ	5815-392-7859	STUD 52839		EA	1	*	*	*	*	*	*			2		
		SMB157371 (80063)	AAC, AAD, AAE, AGO													
PAFZZ	5815-392-7860	STUD 52840		EA	1	*	*	*	*	*	*			2		4-24
		SMB157372 (80063)	AAC, AAD, AAE, AGO													
PAFZZ	5815-392-7861	GUIDE, LEVER 52841		EA	1	*	*	*	*	*	*			3		4-24
		SMB157373 (80063)	AAC, AAD, AAE, AGO													
PAFZZ	5815-392-7862	STUD 52842		EA	1	*	*	*	*	*	*			2		4-24
		52842 (82423)	AAC, AAD, AAE, AGO													
PAFZZ	5815-649-9289	LEVER SET 52843A (SET OF 5 52844)		EA	1	*	*	*	*	*	*			4		
		SMB157375 (82423)	AAC, AAD, AAE, AGO													
PAFZZ	5815-649-9289	LEVER SET 52844		EA	1	*	*	*	*	*	*			4		4-23
		SMB157375 (80063)	AAC, AAD, AAE, AGO													
PAFZZ	5815-392-7864	LEVER 52845		EA	1	*	*	*	*	*	*			4		4-24
		SMB157377 (80063)	AAC, AAD, AAE, AGO													
PAFZZ	5305-521-8646	SCREW, MACHINE 52847		EA	1	*	*	*	*	*	*			5		4-20
		52847 (82423)	AAC													
PAFZZ	5305-393-1917	POST, POSITIONING 52851		EA	1	*	*	*	*	*	*			5		4-28
		SMB157382 (80063)	AAC, AAD, AAE, AGO													
PAFZZ	5365-392-7866	COLLAR 52852		EA	1	*	*	*	*	*	*			2		4-25
		SMB157383 (80063)	AAC, AAD, AAE, AGO													
PAFZZ	5815-392-7867	LEVER 52858		EA	1	*	*	*	*	*	*			4		4-23
		SMB157386 (80063)	AAC, AAD, AAE, AGO													
PAFZZ	3120-692-6842	BUSHING, SLEEVE 52860		EA	6	*	*	*	*	*	*			3		4-18
		SMB157388 (80063)	AAC, AAD, AAE, AGO													
PAFZZ	5815-392-7868	GUIDE, LEVER 52861		EA	1	*	*	*	*	*	*			3		4-20
		SMB157389 (80063)	AAC, AAD, AAE, AGO													
PAFZZ	5815-392-7869	LEVER 52863		EA	1	*	*	*	*	*	*			4		4-42
		SMB157390 (80063)	AAC, AAD, AAE, AGO													
PAFZZ	5315-141-1697	PIN, STRAIGHT, HEADLESS 52864		EA	1	*	*	*	*	*	*			2		4-18
		52864 (82423)	AAC													
PAFZZ	5815-392-7870	CAM 52867		EA	1	*	*	*	*	*	*			5		4-25
		SMB157394 (80063)	AAC, AAD, AAE, AGO													
PAFZZ	5815-099-0653	CAM 52868		EA	1	*	*	*	*	*	*			5		4-25
		SMB157395 (80063)	AAC, AAD, AAE, AGO													
PAFZZ	5815-393-1919	CAMSHAFT 52871A		EA	1	*	*	*	*	*	*			5		
		SMB157656 (80063)	AAC, AAD, AAE, AGO													
PAFZZ	5315-597-9673	PIN, GROOVED, HEADLESS 52872		EA	1	*	*	*	*	*	*			2		4-22
		SMB157398 (80063)	AAC, AAD, AAE, AGO													
PAFZZ	5305-534-3020	SCREW, MACHINE 52884		EA	2	*	*	*	*	*	*			5		4-18
		SMB157401 (80063)	AAC, AAD, AAE, AGO													
PAFZZ	5360-597-2300	SPRING, HELICAL, EXTENSION 53123		EA	1	*	*	*	*	*	*			5		4-20
		53123 (82423)	AAC													
PAFZZ	5360-597-2285	SPRING, HELICAL, EXTENSION 53149		EA	1	*	*	*	*	*	*			5		4-22
		SMB157010-11 (80063)	AAC, AAD, AAE, AGO													
PAFZZ	5360-597-9492	SPRING, HELICAL, EXTENSION 53151		EA	1	*	*	*	*	*	*			5		
		SMB157010-12 (80063)	AAC, AAD, AAE, AGO													
PAFZZ	5360-597-2275	SPRING, HELICAL, EXTENSION 53152		EA	5	*	*	*	*	*	*			5		4-23
		SMB157010-13 (80063)	AAC, AAD, AAE, AGO													
PAFZZ	5360-597-2288	SPRING, HELICAL, EXTENSION 53153		EA	1	*	*	*	*	*	*			5		4-23
		SMB157010-14 (80063)	AAC, AAD, AAE, AGO													

SECTION II		TM11-5815-238-34P													
(1)	(2)	(3)		(4)	(5)	(6)			(7)			(8)	(9)	(10)	
	FEDERAL	DESCRIPTION		UNIT	QTY	30-DAY DS MAINT			30-DAY GS MAINT			1-YR	DEPOT	ILLUSTRATION	
SMR	STOCK			OF	INC	ALLOWANCE	ALLOWANCE	ALLOWANCE	ALLOWANCE	ALLOWANCE	ALW PER	MAINT			
CODE	NUMBER	REFERENCE NUMBER & MFR. CODE	USABLE ON CODE	MEAS	IN	(A)	(B)	(C)	(A)	(B)	100	100	(A)	(B)	
					UNIT	1-20	21-50	51-100	1-20	21-50	EQUIP	EQUIP	FIGURE	ITEM	
											CNTGCY	CNTGCY	NO.	NO.	
PAFZZ	5360-597-2290	SPRING, HELICAL, EXTENSION 53154 SMB157010-15 (80063)		EA	1	*	*	*	*	*	*		5	4-23	
PAFZZ	5360-200-7858	SPRING, HELICAL, EXTENSION 53155 SMB157010-16 (80063)		EA	1	*	*	*	*	*	*		5	4-27	
PAFZZ	5360-597-7563	SPRING, HELICAL, TORSION 53156 SMB157407 (80063)		EA	1	*	*	*	*	*	*		1	4-20	
PAFZZ	5995-511-6632	CABLE ASSEMBLY SPECIAL PURPOSE, ELECTRICAL 53339A		EA	1	*	*	*	*	*	*		5		
PAFZZ	5815-537-7682	53339A (82423) LEVER 53613		EA	1	*	*	*	*	*	*		4	4-24	
PAFZZ	5815-392-9544	SMB157516 (80063) LATCH, PIVOT 53952		EA	1	*	*	*	*	*	*		3	4-19	
PAFZZ	5815-322-5609	SMB157379 (80063) LATCH, STOP 55870		EA	1	*	*	*	*	*	*		3	4-24	
PAFZZ	5310-537-8631	SCB69878 (80063) WASHER, FLAT 55948		EA	2	*	*	*	*	*	*		5		
PAFZZ	5310-641-3180	SMB187268 (80063) WASHER, NONMETALLIC 55986		EA	1	*	*	*	*	*	*		5		
PAFZZ	5815-570-3493	55986 (82423) SPACER 56175		EA	2	*	*	*	*	*	*		2	4-25	
PAFZZ	5360-663-3364	SMB157392 (80063) SPRING, HELICAL, TORSION 56324		EA	1	*	*	*	*	*	*		1	4-19	
PAFZZ	5815-588-0954	SMB157670 (80063) SHIM 57201		EA	2	*	*	*	*	*	*		3	4-19	
PAFZZ	5365-588-0953	SMB314759 (80063) SHIM 57202		EA	1	*	*	*	*	*	*		3	4-19	
PAFZZ	5360-543-4288	SMB314759-2 (80063) SPRING, HELICAL, COMPRESSION 57203		EA	1	*	*	*	*	*	*		3	4-19	
PAFZZ	5815-608-8710	SMB314848 (80063) LATCH 57204		EA	1	*	*	*	*	*	*		3	4-19	
PAFZZ	5815-588-0944	57204 (82423) LEVER, ASSEMBLY 57206A		EA	1	*	*	*	*	*	*		4		
PAFZZ	5315-588-0968	SMB314761 (80063) PIN, STRAIGHT, HEADLESS 57214		EA	1	*	*	*	*	*	*		2	4-19	
PAFZZ	5330-776-2693	SMB314764 (80063) FELT, MECHANICAL, PREFORMED 61344A		EA	1	*	*	*	*	*	*		3		
PAFZZ	5330-735-3438	61344A (82423) FELT 61460		EA	1	*	*	*	*	*	*		3	4-23	
PAFZZ	5330-841-7418	61460 (82423) FELT, MECHANICAL, PREFORMED 61474		EA	8	*	*	*	*	*	*		3	4-22	
PAFZZ	5330-841-6378	61474 (82423) WASHER, NONMETALLIC 61476		EA	1	*	*	*	*	*	*		5	4-26	
PAFZZ	5330-844-0679	61476 (82423) WASHER, NONMETALLIC 61477		EA	1	*	*	*	*	*	*		5		
PAFZZ	5330-841-6380	61477 (82423) WASHER, NONMETALLIC 61479		EA	1	*	*	*	*	*	*		5	4-24	
PAFZZ		61479 (82423) GROUP 3 NO-REF-DESIG KEYBOARD GROUP		EA	1	*	*	*	*	*	*		1		
XDFZZ		KEG (ZZZZZ) CONNECTOR, PLUG, ELECTRICAL P10		EA	1	*	*	*	*	*	*				P10
PAFZZ	5930-549-5723	26-195 (89709) CONTACT, ELECTRICAL S6		EA	1	*	*	*	*	*	*		3	S6	
		SMB157473 (80063)		AAC											

SECTION II		TM11-5815-238-34P													
(1)	(2)	(3)		(4)	(5)	(6)			(7)			(8)	(9)	(10)	
	FEDERAL STOCK	DESCRIPTION		UNIT OF MEAS	QTY INC IN UNIT	30-DAY DS MAINT ALLOWANCE			30-DAY GS MAINT ALLOWANCE			1-YR ALW PER 100 EQUIP CNTGNCY	DEPOT MAINT ALW PER 100 EQUIP	(A) FIGURE NO.	(B) ILLUSTRATION ITEM NO.
SMR CODE	NUMBER	REFERENCE NUMBER & MFR. CODE	USABLE ON CODE			(A)	(B)	(C)	(A)	(B)	(C)				
PAFZZ	5930-549-5723	CONTACT, ELECTRICAL S10 SMB157473 (80063)	AAD,AAE,AGO	EA	1	*	*	*	*	*	*		3		S10
PAFZZ	5815-608-8706	CONTACT ASSEMBLY, ELECTRICAL TR1 51588A SCB69876 (80063)	AAC, AAD, AAE, AGO	EA	1	*	*	*	*	*	*		8	4-8	TR1
PAFZZ	5915-586-7763	FILTER, RADIO INTERFERENCE FL1 SMC314880 (80063)	AAD, AAE, AGO	EA	1	*	*	*	*	*	*		3		FL1
PAFZZ	5915-586-7763	FILTER, RADIO INTERFERENCE Z4 SMC314880 (80063)	AAC	EA	1	*	*	*	*	*	*		3		Z4
PAFZZ	5305-521-8637	SCREW, CAP, SOCKET HEAD 10001 MS35460-1 (96906)	AAD, AAE, AGO	EA	4	*	*	*	*	*	*		5	4-12	
PAFZZ	5305-521-8636	SCREW, CAP, SOCKET HEAD 10002 10002 (82423)	AAC, AAD	EA	2	*	*	*	*	*	*		5	4-9	
PAFZZ	5305-531-9034	SCREW, CAP, SOCKET HEAD 10003 MILS933BC (96906)	AAC, AAD, AAE, AGO	EA	4	*	*	*	*	*	*		5	4-9	
PAFZZ	5305-983-6649	SCREW, CAP, SOCKET HEAD 10004 MS35460-2 (96906)	AAC, AAD	A	2	*	*	*	*	*	*		5	4-16	
PAFZZ	5305-978-9369	SCREW, CAP, SOCKET HEAD 10008 MS35459-14 (96906)	AAD, AAE, AGO	EA	3	*	*	*	*	*	*		5		
PAFZZ	5305-978-9370	SCREW, CAP, SOCKET HEAD 10009 MILS933BC (96906)	AAC, AAD, AAE, AGO	EA	2	*	*	*	*	*	*		5	4-8	
XDFZZ		SCREW, CAP, SOCKET HEAD 10015 MS35460-10 (96906)	AAC, AAD, AAE, AGO	EA	4	*	*	*	*	*	*			4-11	
PAFZZ	5305-983-7429	SCREW, CAP, SOCKET HEAD 10017 10017 (82423)	AAC, AAD, AAE, AGO	EA	2	*	*	*	*	*	*		5	4-11	
PAFZZ	5305-206-1529	SCREW, CAP, SOCKET HEAD 10027 10027 (82423)	AAE, AGO	EA	2	*	*	*	*	*	*		5		
PAFZZ	5305-286-2083	SCREW, CAP, SOCKET HEAD 10055 10055 (82423)	AAC, AAD, AAE, AGO	EA	2	*	*	*	*	*	*		5	4-8	
PAFZZ	5305-983-6649	SCREW, CAP, SOCKET HEAD 10064 MS35460-2 (96906)	AAD, AAE, AGO	EA	2	*	*	*	*	*	*		5	4-17	
PAFZZ	5305-576-7525	SCREW, CAP, HEXAGON HEAD 10089 10089 (82423)	AAE, AGO	EA	2	*	*	*	*	*	*		5	4-5	
XDFZZ		SETScrew 10201 MS51019-33 (96906)	AAC, AAD, AAE, AGO	EA	2	*	*	*	*	*	*			4-6	
XDFZZ		SETScrew 10209 MS51020-48 (96906)	AAC, AAD, AAE, AGO	EA	2	*	*	*	*	*	*			4-9	
XDFZZ		SETScrew 10210 MS51020-49 (96906)	AAC, AAD, AAE, AGO	EA	2	*	*	*	*	*	*				
XDFZZ		SETScrew 10233 MS51027-32 (96906)	AAE, AGO	EA	2	*	*	*	*	*	*			4-15	
XDFZZ		SCREW, MACHINE 10301 TYPE I, STYLE 85 FFS92 (96906)	AAC, AAD, AAE, AGO	EA	3	*	*	*	*	*	*			4-8	
PAFZZ	5305-333-5046	SCREW, MACHINE 10303 10303 (82423)	AAC, AAD, AAE, AGO	EA	2	*	*	*	*	*	*		5	4-1	
PAFZZ	5305-521-8638	SCREW, MACHINE 10304 10304 (82423)	AAC, AAD, AAE, AGO	EA	3	*	*	*	*	*	*		5	4-12	
XDFZZ		SCREW, MACHINE 10308 100-7B6-6 (80063)	AAE, AGO	EA	1	*	*	*	*	*	*				
XDFZZ		SCREW, MACHINE 10393 10393 (82423)	AAC, AAD, AAE, AGO	EA	3	*	*	*	*	*	*			4-1	
PAFZZ	5305-206-3537	SCREW, CAP, HEXAGON HEAD 10397 10397 (82423)	AAC, AAD	EA	2	*	*	*	*	*	*		5	4-1	

SECTION II		TM11-5815-238-34P													
(1)	(2)	(3)		(4)	(5)	(6)			(7)			(8)	(9)	(10)	
	FEDERAL STOCK	DESCRIPTION		UNIT OF MEAS	QTY INC IN UNIT	30-DAY DS MAINT ALLOWANCE			30-DAY GS MAINT ALLOWANCE			1-YR ALW PER EQUIP CNTGCV	DEPOT MAINT ALW PER EQUIP	ILLUSTRATION	
SMR CODE	NUMBER	REFERENCE NUMBER & MFR. CODE	USABLE ON CODE			(A)	(B)	(C)	(A)	(B)	(C)			(A)	(B)
XDFZZ		WASHER, LOCK 10400 10400 (82423)		EA	2	*	*	*	*	*	*				
PAFZZ	5310-209-3990	WASHER, LOCK 10403 MS35333-71 (96906)	AAE, AGO	EA	16	*	*	*	*	*	*		5	4-8	
PAFZZ	5310-550-3715	WASHER, LOCK 10408 MS35333-70 (96906)	AAC, AAD, AAE, AGO	EA	2	*	*	*	*	*	*		5		
XDFZZ		WASHER, LOCK 10409 MS35337-80 (96906)	AAE, AGO	EA	2	*	*	*	*	*	*			4-14	
XDFZZ		WASHER, LOCK 10429 MS35339-41 (96906)	AAC, AAD, AAE, AGO	EA	17	*	*	*	*	*	*			4-9	
XDFZZ		WASHER, LOCK 10430 MS35339-61 (96906)	AAC, AAD, AAE, AGO	EA	5	*	*	*	*	*	*			4-8	
XDFZZ		WASHER, LOCK 10431 MS35339-62 (96906)	AAC, AAD, AAE, AGO	EA	8	*	*	*	*	*	*			4-11	
XDFZZ		WASHER, LOCK 10432 MS35339-59 (96906)	AAC, AAD	EA	2	*	*	*	*	*	*			4-3	
XDFZZ		WASHER, FLAT 10450 MS27183-6 (96906)	AAC, AAD, AAE, AGO	EA	4	*	*	*	*	*	*			4-10	
XDFZZ		WASHER, FLAT 10458 MS15795-205 (96906)	AAC, AAD, AAE, AGO	EA	3	*	*	*	*	*	*			4-4	
XDFZZ		WASHER, FLAT 10459 10459 (82423)	AAE, AGO	EA	2	*	*	*	*	*	*				
PAFZZ	5310-637-3945	WASHER, FLAT 10464 10464 (82423)	AAE, AGO	EA	1	*	*	*	*	*	*		5		
PAFZZ	5310-595-5385	WASHER, FLAT 10467 10467 (82423)	AAE, AGO	EA	1	*	*	*	*	*	*		5	4-64	
XDFZZ		WASHER, FLAT 10490 MS15795-103 (96906)	AAD, AAE, AGO	EA	3	*	*	*	*	*	*			4-3	
PAFZZ	5310-619-2136	WASHER, SPRING TENSION 10493 3559-14-01 (77910)	AAE, AGO	EA	1	*	*	*	*	*	*		5	4-7	
PAFZZ	5310-596-6895	NUT, SELF-LOCKING, HEXAGON 10500 79TM60 (13257)	AAC, AAD, AAE, AGO	EA	5	*	*	*	*	*	*		3		
XDFZZ		NUT, SELF-LOCKING, HEXAGON 10501 10501 (82423)	AAC, AAD, AAE, AGO	EA	3	*	*	*	*	*	*			4-8	
PAFZZ	5310-546-6858	NUT, PLAIN, HEXAGON 10507 10507 (82423)	AAC, AAD, AAE, AGO	EA	2	*	*	*	*	*	*		3	4-14	
PAFZZ	5310-527-4494	NUT, PLAIN, HEXAGON 10513 10513 (82423)	AAC, AAD, AAE, AGO	EA	2	*	*	*	*	*	*		3	4-6	
XDFZZ		NUT, SELF-LOCKING, HEXAGON 10535 10535 (82423)	AAC, AAD, AAE, AGO	EA	2	*	*	*	*	*	*			4-1	
PAFZZ	5310-582-9176	NUT, SELF-LOCKING, HEXAGON 10551 F92-1660-40 (13257)	AAE, AGO	EA	3	*	*	*	*	*	*		3	4-13	
PAFZZ	3110-155-9628	BEARING, BALL, ANNULAR 10753 R4FFT407A0 (76062)	AAC, AAD, AAE, AGO	EA	2	*	*	*	*	*	*		2	4-10	
XDFZZ		RING, RETAINING 10949 5133-18SPP (79136)	AAC, AAD, AAE, AGO	EA	5	*	*	*	*	*	*			4-8	
PAFZZ	5340-200-7377	RING, RETAINING 10960 5133-15SPP (79136)	AAC, AAD, AAE, AGO	EA	4	*	*	*	*	*	*		2	4-1	
PAFZZ	5365-816-4239	RING, RETAINING 10969 1533-12SMD (79136)	AAC, AAD, AAE, AGO	EA	9	*	*	*	*	*	*		2	4-11	
PAFZZ	5340-286-9475	RING, RETAINING 10998 X5131-31 (79136)	AAC, AAD, AAE, AGO	EA	1	*	*	*	*	*	*		2	4-6	

SECTION II		TM11-5815-238-34P			(4)	(5)	(6)			(7)			(8)	(9)	(10)		
(1)	(2)	(3)					30-DAY DS MAINT			30-DAY GS MAINT			1-YR	DEPOT	ILLUSTRATION		
	FEDERAL	DESCRIPTION			UNIT	QTY	ALLOWANCE	ALLOWANCE	ALLOWANCE	ALLOWANCE	ALLOWANCE	ALW PER	MAINT				
SMR	STOCK				OF	INC	(A)	(B)	(C)	(A)	(B)	(C)	100	100	(A)	(B)	
CODE	NUMBER	REFERENCE NUMBER & MFR. CODE	USABLE ON CODE		MEAS	UNIT	1-20	21-50	51-100	1-20	21-50	51-100	EQUIP	EQUIP	FIGURE	ITEM	
													CNTGCY	CNTGCY	NO.	NO.	
PAFZZ	5940-113-8179	TERMINAL, LUG 20379 V33 (59730)	AAC, AAD, AAE, AGO		EA	2	*	*	*	*	*	*					5
PAFZZ	5355-160-6096	KNOB 20704 SCB105817 (80063)	AAC		EA	1	*	*	*	*	*	*					3
PAFZZ	5940-804-0365	TERMINAL, LUG 20838 321021 (89110)	AAD, AAE, AGO		EA	3	*	*	*	*	*	*					5
PAFZZ	5815-330-9941	BEARING SET 50019A SCB69494 (80063)	AAC, AAD, AAE, AGO		EA	1	*	*	*	*	*	*					2
PAFZZ	5310-521-8475	WASHER, FLAT 50147 SCB69389-4 (80063)	AAC, AAD, AAE, AGO		EA	13	*	*	*	*	*	*					5
PAFZZ	5815-356-3280	DISK, CLUTCH 50198 SCB69363 (80063)	AAC		EA	1	*	*	*	*	*	*					3
PAFZZ	3040-263-4114	COLLAR, SHAFT 50199 SCB69364 (80063)	AAC		EA	1	*	*	*	*	*	*					2
PAFZZ	5815-523-8656	DISK, CLUTCH 50200 SCB69500 (80063)	AAC, AAD, AAE, AGO		EA	1	*	*	*	*	*	*					3
XDFZZ		WASHER, FLAT 50319 SCB69332-2 (80063)	AAD, AAE, AGO		EA	2	*	*	*	*	*	*					4-2
PAFZZ	5310-523-2143	WASHER, FLAT 50414 SCB69389-2 (80063)	AAC, AAD, AAE, AGO		EA	1	*	*	*	*	*	*					5
PAFZZ	5815-356-3334	FORK, CLUTCH DRIVE 50484A SMB148343 (80063)	AAC, AAD, AAE, AGO		EA	1	*	*	*	*	*	*					1
PAFZZ	5815-356-3386	SCREW, ADJUSTING 50698 SCC69895 (80063)	AAC, AAD, AAE, AGO		EA	1	*	*	*	*	*	*					5
PAFZZ	5310-638-5179	WASHER, FLAT 50746 SCB69322-6 (80063)	AAC, AAD, AAE, AGO		EA	1	*	*	*	*	*	*					5
PAFZZ	5815-356-3407	KEYTOP, TELETYPEWRITER 50777 SCC78076-1 (80063)	AAC		EA	1	*	*	*	*	*	*					5
PAFZZ	5815-356-3408	KEYTOP, TELETYPEWRITER 50778 SCB171558 (80063)	AAC		EA	1	*	*	*	*	*	*					5
PAFZZ	5815-356-3409	KEYTOP, TELETYPEWRITER 50779 SCB171559 (80063)	AAC		EA	1	*	*	*	*	*	*					5
PAFZZ	5815-356-3410	KEYTOP, TELETYPEWRITER 50780 SCB171560 (80063)	AAC		EA	1	*	*	*	*	*	*					5
PAFZZ	5815-356-3411	KEYTOP, TELETYPEWRITER 50781 SCB171561 (80063)	AAC		EA	1	*	*	*	*	*	*					5
PAFZZ	5815-356-3412	KEYTOP, TELETYPEWRITER 50782 SCB171582 (80063)	AAC		EA	1	*	*	*	*	*	*					5
PAFZZ	5815-356-3413	KEYTOP, TELETYPEWRITER 50783 SCB171563 (80063)	AAC		EA	1	*	*	*	*	*	*					5
PAFZZ	5815-356-3414	KEYTOP, TELETYPEWRITER 50784 SCB171564 (80063)	AAC		EA	1	*	*	*	*	*	*					5
PAFZZ	5815-356-3415	KEYTOP, TELETYPEWRITER 50785 SCB171565 (80063)	AAC		EA	1	*	*	*	*	*	*					5
PAFZZ	5815-356-3416	KEYTOP, TELETYPEWRITER 50786 SCB171565 (80063)	AAC		EA	1	*	*	*	*	*	*					5
PAFZZ	5815-356-3417	KEYTOP, TELETYPEWRITER 50787 SCC78076-11 (80063)	AAC		EA	1	*	*	*	*	*	*					5
PAFZZ	5815-537-7646	KEYTOP, TELETYPEWRITER 50788 SCB171567 (80063)	AAC		EA	1	*	*	*	*	*	*					5
PAFZZ	5815-356-3418	KEYTOP, TELETYPEWRITER 50789 SCC78076-13 (80063)	AAC		EA	1	*	*	*	*	*	*					5

SECTION II		TM11-5815-238-34P			(4)	(5)	(6)			(7)			(8)	(9)	(10)	
(1)	(2)	(3)					30-DAY DS MAINT			30-DAY GS MAINT			1-YR	DEPOT	ILLUSTRATION	
	FEDERAL	DESCRIPTION			UNIT	QTY	ALLOWANCE	ALLOWANCE	ALLOWANCE	ALLOWANCE	ALLOWANCE	ALW PER	MAINT			
SMR	STOCK			USABLE ON CODE	OF	INC	(A)	(B)	(C)	(A)	(B)	(C)	100	ALW PER	(A)	(B)
CODE	NUMBER	REFERENCE NUMBER & MFR. CODE			MEAS	IN	1-20	21-50	51-100	1-20	21-50	51-100	EQUIP	100	FIGURE	ITEM
						UNIT							CNTGCT	EQUIP	NO.	NO.
PAFZZ	5815-356-3419	KEYTOP, TELETYPEWRITER SCC78076-14 (80063)	50790		EA	1	*	*	*	*	*	*			5	4-11
PAFZZ	5815-356-3420	KEYTOP, TELETYPEWRITER SCC78076-15 (80063)	50791	AAC	EA	1	*	*	*	*	*	*			5	4-11
PAFZZ	5815-356-3422	KEYTOP, TELETYPEWRITER SCC78076-17 (80063)	50793	AAC	EA	1	*	*	*	*	*	*			5	4-11
PAFZZ	5815-356-3423	KEYTOP, TELETYPEWRITER SCC78076-18 (80063)	50794	AAC	EA	1	*	*	*	*	*	*			5	4-11
PAFZZ	5815-356-3424	KEYTOP, TELETYPEWRITER SCC78076-19 (80063)	50795	AAC	EA	1	*	*	*	*	*	*			5	4-11
PAFZZ	5815-356-3425	KEYTOP, TELETYPEWRITER SCB171568 (80063)	50796	AAC	EA	1	*	*	*	*	*	*			5	4-11
PAFZZ	5815-356-3426	KEYTOP, TELETYPEWRITER SCB171569 (80063)	50797	AAC	EA	1	*	*	*	*	*	*			5	4-12
PAFZZ	5815-356-3427	KEYTOP, TELETYPEWRITER SCB171519 (80063)	50798	AAC	EA	1	*	*	*	*	*	*			5	4-12
PAFZZ	5815-356-3428	KEYTOP, TELETYPEWRITER SCB171570 (80063)	50799	AAC	EA	1	*	*	*	*	*	*			5	4-12
PAFZZ	5815-356-3429	KEYTOP, TELETYPEWRITER SCC78076-24 (80063)	50800	ACC	EA	1	*	*	*	*	*	*			5	4-12
PAFZZ	5815-356-3430	KEYTOP, TELETYPEWRITER SCC78076-25 (80063)	50801	AAC	EA	1	*	*	*	*	*	*			5	4-12
PAFZZ	5815-356-3431	KEYTOP, TELETYPEWRITER SCC78076-26 (80063)	50802	AAC	EA	1	*	*	*	*	*	*			5	4-12
PAFZZ	5815-356-3432	KEYTOP, TELETYPEWRITER SCC78076-27 (80063)	50803	AAC	EA	1	*	*	*	*	*	*			5	4-12
PAFZZ	5815-356-3433	KEYTOP, TELETYPEWRITER SCB171571 (80063)	50804	AAC	EA	1	*	*	*	*	*	*			5	4-12
PAFZZ	5815-356-3434	KEYTOP, TELETYPEWRITER SCB171572 (80063)	50805	AAC	EA	1	*	*	*	*	*	*			5	4-12
PAFZZ	5815-356-3435	KEYTOP, TELETYPEWRITER SCB171573 (80063)	50806	AAC	EA	1	*	*	*	*	*	*			5	4-12
PAFZZ	5815-356-3436	KEYTOP, TELETYPEWRITER SCC78076-31 (80063)	50807	AAC	EA	1	*	*	*	*	*	*			5	4-12
PAFZZ	5310-523-2141	WASHER, FLAT 50831 SCB69906 (80063)		AAC, AAD, AAE, AGO	EA	2	*	*	*	*	*	*			5	4-6
PAFZZ	5360-598-4965	SPRING, HELICAL, EXTENSION SCB69326-5 (80063)	50902	AAC, AAD, AAE, AGO	EA	6	*	*	*	*	*	*			5	4-9
PAFZZ	5815-597-8276	SPRING, HELICAL, COMPRESSION 50914 (82423)	50914	AAC	EA	1	*	*	*	*	*	*			3	4-64
PAFZZ	5360-351-7974	SPRING, HELICAL, EXTENSION SCB69326-14 (80063)	50919	AAE, AGO	EA	1	*	*	*	*	*	*			5	4-13
PAFZZ	5360-598-4945	SPRING, HELICAL, EXTENSION SCB69326-15 (80063)	50941	AAC, AAD, AAE, AGO	EA	31	*	*	*	*	*	*			5	4-11
PAFZZ	5340-598-4948	SPRING, HELICAL, EXTENSION SCB69337-9 (80063)	50944	AAC, AAD, AAE, AGO	EA	1	*	*	*	*	*	*			5	4-14
PAFZZ	5815-351-7998	DISK, DRIVING 51117 SCB69370 (80063)		AAC, AAD, AAE, AGO	EA	2	*	*	*	*	*	*			1	4-64
PAFZZ	5815-224-6463	BAR, SELECTOR, TELETYPEWRITER SCB69980 (80063)	51134A	AAC, AAD, AAE, AGO	EA	1	*	*	*	*	*	*			4	4-11
PAFZZ	5360-598-4988	SPRING, HELICAL, EXTENSION SCB69326-19 (80063)	51136	AAC, AAD, AAE, AGO	EA	1	*	*	*	*	*	*			5	4-11

SECTION II		TM11-5815-238-34P			(4)	(5)	(6)			(7)			(8)	(9)	(10)	
(1)	(2)	(3)					30-DAY DS MAINT			30-DAY GS MAINT			1-YR	DEPOT	ILLUSTRATION	
	FEDERAL	DESCRIPTION		UNIT	QTY	ALLOWANCE	(A)	(B)	(C)	(A)	(B)	(C)	ALW PER	MAINT	(A)	(B)
SMR	STOCK			OF	INC								100	100	FIGURE	ITEM
CODE	NUMBER	REFERENCE NUMBER & MFR. CODE	USABLE ON CODE	MEAS	UNIT	1-20	21-50	51-100	1-20	21-50	51-100	EQUIP	EQUIP	100	NO.	NO.
PAFZZ	5360-356-3492	SPRING, HELICAL, EXTENSION 51544 SCB69326-24 (80063)	AAC, AAD, AAE, AGO	EA	1	*	*	*	*	*	*			5	4-14	
PAFZZ	5815-356-3493	CAMSHAFT 51545A SMC148833 (80063)	AAC	EA	1	*	*	*	*	*	*			5		
PAFZZ	5360-356-3494	SPRING, HELICAL, EXTENSION 51548 SCB69337-14 (80063)	AAC, AAD, AAE, AGO	EA	1	*	*	*	*	*	*			5	4-8	
PAFZZ	5815-356-3495	LEVER 51549A SCB70093 (80063)	AAC, AAD	EA	1	*	*	*	*	*	*			4	4-16	
PAFZZ	5310-205-8930	WASHER, FLAT 51552 SCB69389-8 (80063)	AAC, AAD, AAE, AGO	EA	1	*	*	*	*	*	*			5	4-10	
PAFZZ	5310-356-3497	COLLAR, SPACING 51555 SCB69389-9 (80063)	AAC, AAD, AAE, AGO	EA	1	*	*	*	*	*	*			2	4-9	
PAFZZ	5815-356-3499	BEARING, PIVOT 51557 SCB69877 (80063)	AAC, AAD, AAE, AGO	EA	1	*	*	*	*	*	*			2	4-9	
PAFZZ	5815-356-3500	GUIDE, LEVER 51558 SCB70650 (80063)	AAC, AAD, AAE, AGO	EA	1	*	*	*	*	*	*			3	4-9	
PAFZZ	5815-356-3501	PLATE, MOUNTING 51559 51559 (82423)	AAC, AAD, AAE, AGO	EA	1	*	*	*	*	*	*			5		
PAFZZ	5340-356-3502	STUD, THREADED 51560 SCB69830 (80063)	AAC, AAD, AAE, AGO	EA	2	*	*	*	*	*	*			2	4-11	
PAFZZ	5815-356-3503	STUD, THREADED 51561 SCB69988 (80063)	AAC, AAD, AAE, AGO	EA	1	*	*	*	*	*	*			2	4-9	
PAFZZ	5315-356-3504	STUD 51562 SCB69879 (80063)	AAC, AAD, AAE, AGO	EA	1	*	*	*	*	*	*			2	4-9	
PAFZZ	5340-356-3505	STUD, THREADED 51563 SCB69883 (80063)	AAC, AAD, AAE, AGO	EA	1	*	*	*	*	*	*			2	4-16	
PAFZZ	5315-356-3506	STUD 51564 SCB70447 (80063)	AAC, AAD, AAE, AGO	EA	1	*	*	*	*	*	*			2	4-14	
PAFZZ	5815-356-3507	LEVER 51567 SCB69987 (80063)	AAC, AAD, AAE, AGO	EA	1	*	*	*	*	*	*			4	4-9	
PAFZZ	5305-399-7868	SCREW, MACHINE 51568 SCB69880 (80063)	AAC, AAD, AAE, AGO	EA	1	*	*	*	*	*	*			5	4-14	
PAFZZ	5815-356-3508	LATCH, LEVER 51569 SCB69984 (80063)	AAC, AAD	EA	1	*	*	*	*	*	*			3	4-14	
PAFZZ	5815-356-3510	LEVER, SET 51573A SCB69656 (80063)	AAC, AAD, AAE, AGO	EA	1	*	*	*	*	*	*			4	4-9	
PAFZZ	5360-356-3511	SPRING, HELICAL, EXTENSION 51574 SCB69337-15 (80063)	AAC, AAD, AAE, AGO	EA	1	*	*	*	*	*	*			5	4-9	
PAFZZ	5360-356-3512	SPRING, HELICAL, EXTENSION 51575 SCC69326-25 (80063)	AAC, AAD, AAE, AGO	EA	1	*	*	*	*	*	*			5	4-16	
PAFZZ	5340-356-3514	PIVOT 51581 SCB69985 (80063)	AAC, AAD, AAE, AGO	EA	1	*	*	*	*	*	*			10	4-8	
PAFZZ	5815-356-3515	CONTACT ASSEMBLY, ELECTRICAL 51582A SCB70067 (80063)	AAC, AAD, AAE, AGO	EA	1	*	*	*	*	*	*			8	4-8	
PAFZZ	5815-356-3518	TERMINAL, LUG 51597 SCB69846 (80063)	AAC, AAD, AAE, AGO	EA	2	*	*	*	*	*	*			5	4-8	
PAFZZ	5815-356-3519	LEVER-UNIT, IDENTICAL 51598A SCB70112 (80063)	AAC, AAD, AAE, AGO	EA	1	*	*	*	*	*	*			4	4-9	
PAFZZ	5365-356-3520	COLLAR, SPACING 51599 SMB70448 (80063)	AAC, AAD, AAE, AGO	EA	1	*	*	*	*	*	*			2	4-10	
PAFZZ	5815-511-4443	GEAR, HELICAL 52509 SMB157209 (80063)	AAC	EA	1	*	*	*	*	*	*			3		

SECTION II		TM11-5815-238-34P													
(1)	(2)	(3)		(4)	(5)	(6)			(7)			(8)	(9)	(10)	
	FEDERAL	DESCRIPTION		UNIT	QTY	30-DAY DS MAINT			30-DAY GS MAINT			1-YR	DEPOT	ILLUSTRATION	
SMR	STOCK			OF	INC	ALLOWANCE	ALLOWANCE	ALLOWANCE	ALLOWANCE	ALLOWANCE	ALW PER	MAINT			
CODE	NUMBER	REFERENCE NUMBER & MFR. CODE	USABLE ON CODE	MEAS	IN	(A)	(B)	(C)	(A)	(B)	(C)	100	100	(A)	
					UNIT	1-20	21-50	51-100	1-20	21-50	51-100	EQUIP	EQUIP	FIGURE	
												CNTG	CNTG	NO.	
														(B)	
														ITEM	
														NO.	
PAFZZ	3020-537-7663	GEAR, HELICAL 52510		EA	1	*	*	*	*	*	*			3	
		SMB157210 (80063)	AAC												
PAFZZ	5815-030-0429	LEVER 52582		EA	10	*	*	*	*	*	*			4	4-11
		SCB70161 (80063)	AAC												
PAFZZ	5815-392-7797	LEVER 52583		EA	10	*	*	*	*	*	*			4	4-11
		SCB70160 (80063)	AAC												
PAFZZ	5815-392-7798	LEVER 52584		EA	11	*	*	*	*	*	*			4	4-11
		SCB70159 (80063)	AAC												
PAFZZ	5815-322-4329	KEYTOP, TELETYPEWRITER 52912		EA	1	*	*	*	*	*	*			5	4-11
		SMB148529 (80063)	AAC												
PAFZZ	5815-392-7879	LEVER 52913		EA	1	*	*	*	*	*	*			4	4-11
		SMB148530 (80063)	AAC												
PAFZZ	5815-392-7880	LEVER 52914		EA	1	*	*	*	*	*	*			4	4-14
		SMB148531 (80063)	AAC, AAD, AAE, AGO												
PAFZZ	5815-340-3701	SHAFT 53220A		EA	1	*	*	*	*	*	*			3	4-6
		SMB157429 (80063)	AAC, AAD												
PAFZZ	5815-392-7908	PAWL 53223		EA	1	*	*	*	*	*	*			2	4-2
		SMB314712 (80063)	AAD, AAE, AGO												
PAFZZ	5305-393-1927	STUD 53224		EA	1	*	*	*	*	*	*			2	4-1
		53224 (82423)	AAC, AAD, AAE, AGO												
PAFZZ	5815-570-3527	BEARING 53226		EA	1	*	*	*	*	*	*			2	4-6
		SMB157432 (80063)	AAC, AAD												
PAFZZ	5815-392-7909	LEVER 53228		EA	1	*	*	*	*	*	*			4	4-1
		SMB157434 (80063)	AAC, AAD, AAE, AGO												
PAFZZ	5815-392-7910	WHEEL, RATCHET 53230A		EA	1	*	*	*	*	*	*			20	4-6
		53230A (82423)	AAC, AAD, AAE, AGO												
PAFZZ	5815-392-7911	LATCH, LEVER 53232		EA	1	*	*	*	*	*	*			3	4-1
		SMB157438 (80063)	AAC, AAD												
PAFZZ	5305-393-1928	STUD 53233		EA	1	*	*	*	*	*	*			2	
		53233 (82423)	AAC, AAD												
PAFZZ	5815-392-7915	DETENT 53240A		EA	1	*	*	*	*	*	*			5	4-1
		SMB157445 (80063)	AAC, AAD, AAE, AGO												
XDFZZ		CLAPPER, ELECTRIC BELL 53743A		EA	1	*	*	*	*	*	*				4-2
		53743A (82423)	AAD, AAE, AGO												
PAFZZ	5815-338-4468	BUSHING, PLAIN, SLEEVE 53246		EA	1	*	*	*	*	*	*			3	4-6
		SMB157447-2 (80063)	AAC, AAD, AAE, AGO												
PAFZZ	5315-324-9343	PIN, STRAIGHT, THREADED 53247		EA	1	*	*	*	*	*	*			2	4-6
		SMB157448 (80063)	AAC, AAD, AAE												
PAFZZ	5355-667-8997	POINTER, DIAL 53248		EA	1	*	*	*	*	*	*			5	4-6
		53248 (82423)	AAC, AAD, AAE, AGO												
PAFZZ	5307-792-2674	STUD 53249		EA	1	*	*	*	*	*	*			2	4-1
		SMB157450 (80063)	AAC, AAD												
XDFZZ		WASHER, FLAT 53252		EA	1	*	*	*	*	*	*				4-6
		53252 (82423)	AAC, AAD												
PAFZZ	5360-537-7676	SPRING, HELICAL, EXTENSION 53313 (53313)		EA	1	*	*	*	*	*	*			5	
		REPLACES 53283)													
		53313 (82423)	AAC, AAD, AAE												
PAFZZ	5340-598-4400	SPRING, HELICAL, TORSION 53289		EA	1	*	*	*	*	*	*			1	4-1
		SMB157459 (80063)	AAC, AAD, AAE, AGO												
PAFZZ	5815-340-3702	BAR, SELECTOR, TELETYPEWRITER 53295		EA	1	*	*	*	*	*	*			4	4-11
		SCC69896 (80063)	AAC, AAD, AAE, AGO												
PAFZZ	5815-537-7673	BAR, SELECTOR, TELETYPEWRITER 53296		EA	1	*	*	*	*	*	*			4	4-11
		SCC69897 (80063)	AAC, AAD, AAE, AGO												

SECTION II		TM11-5815-238-34P			(4)	(5)	(6)			(7)			(8)	(9)	(10)	
(1)	(2)	(3)					30-DAY DS MAINT			30-DAY GS MAINT			1-YR	DEPOT	ILLUSTRATION	
	FEDERAL	DESCRIPTION		UNIT	QTY	ALLOWANCE	ALLOWANCE	ALLOWANCE	ALLOWANCE	ALLOWANCE	ALLOWANCE	ALW PER	MAINT			
SMR	STOCK			OF	INC	(A)	(B)	(C)	(A)	(B)	(C)	100	100		(A)	(B)
CODE	NUMBER	REFERENCE NUMBER & MFR. CODE	USABLE ON CODE	MEAS	IN	1-20	21-50	51-100	1-20	21-50	51-100	EQUIP	EQUIP	100	FIGURE	ITEM
					UNIT							CNTGCY	CNTGCY		NO.	NO.
PAFZZ	5815-340-3703	BAR, SELECTOR, TELETYPEWRITER SCC69898 (80063)	53297	EA	1	*	*	*	*	*	*			4	4-11	
PAFZZ	5815-537-7674	BAR, SELECTOR, TELETYPEWRITER SCC69899 (80063)	53298	EA	1	*	*	*	*	*	*			4	4-11	
PAFZZ	5815-537-7675	BAR, SELECTOR, TELETYPEWRITER SCC69900 (80063)	53299	EA	1	*	*	*	*	*	*			4	4-11	
PAFZZ	5360-559-9257	SPRING, HELICAL, EXTENSION 53304 (82423)	53304	EA	1	*	*	*	*	*	*			5	4-2	
PAFZZ	5360-576-9324	SPRING, HELICAL, EXTENSION 53311 (82423)	53311	EA	1	*	*	*	*	*	*			5	4-2	
XDFZZ		WASHER, FLAT SMB186877 (80063)	53526	EA	1	*	*	*	*	*	*				4-9	
PAFZZ	5360-534-3022	SPRING, HELICAL, TORSION SMB157508 (80063)	53586	EA	1	*	*	*	*	*	*			1	4-1	
PAFZZ	5815-096-7425	PIN, SHOULDERED, HEAD 53587 (82423)	53587	EA	1	*	*	*	*	*	*			2	4-1	
PAFZZ	5815-537-7681	KEYTOP, TELETYPEWRITER SMB157515 (80063)	53609 (STOP H)	EA	1	*	*	*	*	*	*			5	4-12	
PAFZZ	5815-219-7024	STOP, CAM SMB157540 (80063)	53896	EA	1	*	*	*	*	*	*			2	4-1	
PAFZZ	5815-600-3003	LEVER SMB186899 (80063)	53944A	EA	1	*	*	*	*	*	*			4	4-12	
PAFZZ	5815-524-0139	SPRING, HELICAL, EXTENSION 53974 (82423)	53974	EA	2	*	*	*	*	*	*			5	4-11	
PAFZZ	5815-547-7875	KEY, TELETYPEWRITER SMB186901 (80063)	54033A	EA	1	*	*	*	*	*	*			5	4-12	
PAFZZ	5815-547-7876	KEY, TELETYPEWRITER SMB186901 (80063)	54034A	EA	1	*	*	*	*	*	*			5	4-12	
PAFZZ	5815-547-7877	KEY, TELETYPEWRITER SMB186901 (80063)	54035A	EA	1	*	*	*	*	*	*			5	4-12	
PAFZZ	5815-547-7878	KEY, TELETYPEWRITER SMB186901 (80063)	54036A	EA	1	*	*	*	*	*	*			5	4-12	
PAFZZ	5815-547-7879	KEY, TELETYPEWRITER SMB186901 (80063)	54037A	EA	1	*	*	*	*	*	*			5	4-12	
PAFZZ	5815-547-7880	KEY, TELETYPEWRITER SMB186901 (80063)	54038A	EA	1	*	*	*	*	*	*			5	4-12	
PAFZZ	5815-547-7881	KEY, TELETYPEWRITER SMB186901 (80063)	54039A	EA	1	*	*	*	*	*	*			5	4-12	
PAFZZ	5815-547-7882	KEY, TELETYPEWRITER SMB186901 (80063)	54040A	EA	1	*	*	*	*	*	*			5	4-12	
PAFZZ	5815-547-7870	KEY, TELETYPEWRITER SMB186901 (80063)	54041A	EA	1	*	*	*	*	*	*			5	4-12	
PAFZZ	5815-547-7869	KEY, TELETYPEWRITER SMB186901 (80063)	54042A	EA	1	*	*	*	*	*	*			5	4-12	
PAFZZ	5815-547-7883	KEY, TELETYPEWRITER SMB186903 (80063)	54044A	EA	1	*	*	*	*	*	*			5	4-12	
PAFZZ	5815-547-7884	KEY, TELETYPEWRITER SMB186903 (80063)	54045A	EA	1	*	*	*	*	*	*			5	4-12	
PAFZZ	5815-547-7885	KEY, TELETYPEWRITER SMB186903 (80063)	54046A	EA	1	*	*	*	*	*	*			5	4-12	
PAFZZ	5815-547-7886	KEY, TELETYPEWRITER SMB186903 (80063)	54047A	EA	1	*	*	*	*	*	*			5	4-12	

SECTION II		TM11-5815-238-34P			(4)	(5)	(6)			(7)			(8)	(9)	(10)	
(1)	(2)	(3)					30-DAY DS MAINT			30-DAY GS MAINT			1-YR	DEPOT	ILLUSTRATION	
	FEDERAL	DESCRIPTION		UNIT	QTY	ALLOWANCE	(A)	(B)	(C)	ALLOWANCE	(A)	(B)	ALW PER	MAINT	(A)	(B)
SMR	STOCK			OF	INC								100	100	FIGURE	ITEM
CODE	NUMBER	REFERENCE NUMBER & MFR. CODE	USABLE ON CODE	MEAS	UNIT	1-20	21-50	51-100	1-20	21-50	51-100	EQUIP	EQUIP	100	NO.	NO.
PAFZZ	5815-547-7887	KEY, TELETYPEWRITER 54048A SMB186903 (80063)		EA	1	*	*	*	*	*	*			5	4-12	
PAFZZ	5815-547-7889	KEY, TELETYPEWRITER 54050A SMB186903 (80063)		EA	1	*	*	*	*	*	*			5	4-12	
PAFZZ	5815-547-7890	KEY, TELETYPEWRITER 54051A SMB186903 (80063)		EA	1	*	*	*	*	*	*			5	4-12	
PAFZZ	5815-547-7891	KEY, TELETYPEWRITER 54052A SMB186903 (80063)		EA	1	*	*	*	*	*	*			5	4-12	
PAFZZ	5815-547-7892	KEY, TELETYPEWRITER 54053A SMB186903 (80063)		EA	1	*	*	*	*	*	*			5	4-12	
PAFZZ	5310-521-8552	WASHER, KEY 54566 SMB186915 (80063)		EA	5	*	*	*	*	*	*			5		
PAFZZ	5815-574-6622	SCREW, ADJUSTING 54637 54637 (82423)		EA	1	*	*	*	*	*	*			5	4-13	
PAFZZ	3040-322-5581	COLLAR, DRIVE SHAFT 54928 SMB171537 (80063)		EA	1	*	*	*	*	*	*			2	4-64	
PAFZZ	5815-340-3720	DISK, FRICTION 54931 SMB186882-2 (80063)		EA	1	*	*	*	*	*	*			1	4-64	
PAFZZ	5360-663-3298	SPRING, HELICAL, COMPRESSION 54932 54932 (82423)		EA	1	*	*	*	*	*	*			3	4-64	
PAFZZ	5310-595-6987	WASHER, FLAT 55035 55035 (82423)		EA	1	*	*	*	*	*	*			5	4-7	
PAFZZ	5815-340-3729	BAR, TABULATOR, TELETYPEWRITER 55822A 55822A (82423)		EA	1	*	*	*	*	*	*			4	4-13	
PAFZZ	5815-342-6042	BAR, TABULATOR, TELETYPEWRITER 55823A SMB187181 (80063)		EA	1	*	*	*	*	*	*			4	4-13	
PAFZZ	5815-591-0874	SHAFT 55862 SMB187213 (80063)		EA	1	*	*	*	*	*	*			3	4-12	
PAFZZ	5815-322-5609	LATCH, STOP 55870 SCB69878 (80063)		EA	1	*	*	*	*	*	*			3	4-9	
PAFZZ	5815-322-5618	BAR, SPACE, TELETYPEWRITER 55916 SMB171360 (80063)		EA	1	*	*	*	*	*	*			4	4-11	
PAFZZ	5310-537-8631	WASHER, FLAT 55948 SMB187268 (80063)		EA	2	*	*	*	*	*	*			5	4-7	
PAFZZ	5340-543-4462	WASHER, FLAT 55949 55949 (82423)		EA	1	*	*	*	*	*	*			5		
PAFZZ	5815-324-9268	ARM 55972 SMB187288 (80063)		EA	1	*	*	*	*	*	*			5	4-4	
PAFZZ	5360-663-3362	SPRING, HELICAL, TORSION 55974 SMB187290 (80063)		EA	1	*	*	*	*	*	*			1	4-4	
PAFZZ	5310-641-3180	WASHER, NONMETALLIC 55986 55986 (80063)		EA	2	*	*	*	*	*	*			5	4-13	
PAFZZ	5815-570-3489	DRUM, SPIRAL SPRING 56597A (56597A) REPLACES 53253 56597A (82423)		EA	1	*	*	*	*	*	*			3	4-46	
PAFZZ	5360-663-3350	SPRING, HELICAL, TORSION 56688 SMB187514 (80063)		EA	1	*	*	*	*	*	*			1	4-13	
PAFZZ	5815-588-0943	NUT, LEAD 57191 SMB157440 (80063)		EA	1	*	*	*	*	*	*			3	4-6	
PAFZZ	5815-590-7996	LEVER, ASSEMBLY 57193A SMB314903 (80063)		EA	1	*	*	*	*	*	*			4	4-3	
PAFZZ	5360-551-0105	SPRING, HELICAL, COMPRESSION 57263 SMB314832-2 (80063)		EA	1	*	*	*	*	*	*			3	4-2	

SECTION II		TM11-5815-238-34P														
(1)	(2)	(3)			(4)	(5)	(6)			(7)			(8)	(9)	(10)	
	FEDERAL	DESCRIPTION			UNIT	QTY	30-DAY DS MAINT			30-DAY GS MAINT			1-YR	DEPOT	ILLUSTRATION	
SMR	STOCK				OF	INC	ALLOWANCE	ALLOWANCE	ALLOWANCE	ALLOWANCE	ALLOWANCE	ALLOWANCE	ALW PER	MAINT	(A)	(B)
CODE	NUMBER	REFERENCE NUMBER & MFR. CODE	USABLE ON CODE		MEAS	UNIT	(A)	(B)	(C)	(A)	(B)	(C)	EQUIP	100	FIGURE	ITEM
							1-20	21-50	51-100	1-20	21-50	51-100	CNTG	EQUIP	NO.	NO.
PAFZZ	5815-588-0945	STUD, ECCENTRIC 57264			EA	1	*	*	*	*	*	*			2	4-2
		SMB314879 (80063)	AAD, AAE, AGO													
PAFZZ	5815-588-0936	KEY, TELETYPEWRITER 57283A			EA	1	*	*	*	*	*	*			5	4-12
		SMB314799 (80063)	AAD, AAE, AGO													
PAFZZ	5815-588-0948	CAMSHAFT 57285A			EA	1	*	*	*	*	*	*			5	4-10
		SMB148833 (80063)	AAD, AAE, AGO													
PAFZZ	5815-588-0949	LEVER 57292A			EA	1	*	*	*	*	*	*			4	
		SMB314853 (80063)	AAD, AAE, AGO													
PAFZZ	5815-588-0926	KEY, TELETYPEWRITER 57323A			EA	1	*	*	*	*	*	*			5	4-12
		SMB314813 (80063)	AAD, AAE, AGO													
PAFZZ	5815-586-7762	KEY, TELETYPEWRITER 57326A			EA	1	*	*	*	*	*	*			5	4-12
		SMB314815 (80063)	AAD, AAE, AGO													
PAFZZ	5815-588-0925	KEY, TELETYPEWRITER 57327A			EA	1	*	*	*	*	*	*			5	4-12
		SMB314815 (80063)	AAD, AAE, AGO													
PAFZZ	5815-588-0927	KEY, TELETYPEWRITER 57328A			EA	1	*	*	*	*	*	*			5	4-12
		SMB314815 (80063)	AAD, AAE, AGO													
PAFZZ	5815-588-0928	KEY, TELETYPEWRITER 57329A			EA	1	*	*	*	*	*	*			5	4-12
		SMB314815 (80063)	AAD, AAE, AGO													
PAFZZ	5815-588-0929	KEY, TELETYPEWRITER 57330A			EA	1	*	*	*	*	*	*			5	4-12
		SMB314815 (80063)	AAD, AAE, AGO													
PAFZZ	5815-588-0930	KEY, TELETYPEWRITER 57331A			EA	1	*	*	*	*	*	*			5	4-12
		SMB314815 (80063)	AAD, AAE, AGO													
PAFZZ	5815-588-0931	KEY, TELETYPEWRITER 57332A			EA	1	*	*	*	*	*	*			5	4-12
		SMB314815 (80063)	AAD, AAE, AGO													
PAFZZ	5815-588-0932	KEY, TELETYPEWRITER 57333A			EA	1	*	*	*	*	*	*			5	4-12
		SMB314815 (80063)	AAD, AAE, AGO													
PAFZZ	5815-588-0933	KEY, TELETYPEWRITER 57334A			EA	1	*	*	*	*	*	*			5	4-12
		SMB314815 (80063)	AAD, AAE, AGO													
PAFZZ	5815-588-0934	KEY, TELETYPEWRITER 57335A			EA	1	*	*	*	*	*	*			5	4-12
		SMB314815 (80063)	AAD, AAE, AGO													
PAFZZ	5815-588-0935	KEY, TELETYPEWRITER 57336A			EA	1	*	*	*	*	*	*			5	4-12
		SMB314815 (80063)	AAD, AAE, AGO													
PAFZZ	5815-594-6798	BAR, FUNCTION 59407A			EA	1	*	*	*	*	*	*			4	
		SMB314888 (80063)	AAC, AAD													
PAFZZ	5815-594-4143	LEVER 59475A 59475A REPLACES 51570A			EA	1	*	*	*	*	*	*			4	4-14
		SMB171484 (82423)	AAC, AAD, AAE, AGO													
PAFZZ	5815-594-4142	BLOCKING LEVER 59477			EA	1	*	*	*	*	*	*			5	4-15
		SMB171485 (80063)	AAE, AGO													
PAFZZ	5815-652-8950	BEARING, MULTIPLE 60016			EA	1	*	*	*	*	*	*			2	4-7
		60016 (82423)	AAE, AGO													
PAFZZ	5815-652-5680	STOP, CARRIAGE RETURN 60018			EA	1	*	*	*	*	*	*			2	4-7
		60018 (82423)	AAE, AGO													
PAFZZ	5815-649-7699	PLATE, RETAINING 60019			EA	1	*	*	*	*	*	*			5	4-7
		60019 (82423)	AAE, AGO													
PAFZZ	5305-619-2139	SCREW, SHOULDER 60020			EA	1	*	*	*	*	*	*			5	4-7
		60020 (82423)	AAE, AGO													
PAFZZ	5360-619-3370	SPRING, HELICAL, TORSION 60021			EA	1	*	*	*	*	*	*			1	4-7
		60021 (82423)	AAE, AGO													
PAFZZ	5815-652-8940	BEARING 60022			EA	1	*	*	*	*	*	*			2	4-7
		60022 (82423)	AAE, AGO													
PAFZZ	5815-652-8941	NUT, LEAD 60026			EA	1	*	*	*	*	*	*			3	4-7
		60026 (82423)	AAE, AGO													

SECTION II		TM11-5815-238-34P													
(1)	(2)	(3)		(4)	(5)	(6)			(7)			(8)	(9)	(10)	
	FEDERAL STOCK	DESCRIPTION		UNIT OF MEAS	QTY INC IN UNIT	30-DAY DS MAINT ALLOWANCE			30-DAY GS MAINT ALLOWANCE			1-YR ALW PER EQUIP CNTGCV	DEPOT MAINT ALW PER EQUIP	(A) FIGURE NO.	(B) ITEM NO.
SMR CODE	NUMBER	REFERENCE NUMBER & MFR. CODE	USABLE ON CODE			(A)	(B)	(C)	(A)	(B)	(C)				
PAFZZ	5815-652-5679	PIN, STRAIGHT, THREADED 60058 60058 (82423)	AAE,AGO	EA	1	*	*	*	*	*	*		2		4-4
PAFZZ	5815-784-8863	STUD 60062A 60062A (82423)	AAE,AGO	EA	1	*	*	*	*	*	*		2		4-7
PAFZZ	5815-652-8945	SHAFT 60067A 60067A (82423)	AAE,AGO	EA	1	*	*	*	*	*	*		3		4-7
PAFZZ	5815-677-3509	BAR, FUNCTION 60242 60242 (82423)	AAE	EA	1	*	*	*	*	*	*		4		
PAFZZ	5360-684-9721	SPRING, HELICAL, EXTENSION 60553 60553 (82423)	AAE,AGO	EA	1	*	*	*	*	*	*		5		4-5
PAFZZ	5330-841-6376	WASHER, NONMETALLIC 61466 61466 (82423)	AAE,AGO	EA	1	*	*	*	*	*	*		5		4-9
PAFZZ	5330-841-6377	WASHER, NONMETALLIC 61468 61468 (82423)	AAE,AGO	EA	3	*	*	*	*	*	*		5		4-15
PAFZZ	5330-846-7712	WASHER, NONMETALLIC 61469 61469 (82423)	AAE,AGO	EA	3	*	*	*	*	*	*		5		4-17
PAFZZ	5330-844-0679	WASHER, NONMETALLIC 61477 61477 (82423)	AAE,AGO	EA	1	*	*	*	*	*	*		5		4-5
PAFZZ	5330-841-6382	WASHER, NONMETALLIC 61488 61488 (82423)	AAE,AGO	EA	2	*	*	*	*	*	*		5		
PAFZZ	5330-844-0681	WASHER, NONMETALLIC 61681 61681 (82423)	AAE,AGO	EA	2	*	*	*	*	*	*		5		
PAFZZ		GROUP 4 NO-REF-DESIG TAPE SUPPLY AND REEL ASSEMBLY RASTA (ZZZZZ)	AAE,AGO	EA	1	*	*	*	*	*	*		1		
PAFZZ	6350-132-8377	BUZZER 13 P/N 20783 SCC65251 (80063)	AAE,AGO	EA	1	*	*	*	*	*	*		2		4-33 I3
PAFZZ	6350-132-8377	BUZZER DS3 P/N 20783 SCC65251 (80063)	AAE,AGO	EA	1	*	*	*	*	*	*		2		4-34 DS3
PAFZZ	5935-149-3083	CONNECTOR, RECEPTACLE, ELECTRICAL J12 P/N 20265 20265 (82423)	AAE,AGO	EA	1	*	*	*	*	*	*		3		J12
PAFZZ	5935-259-9650	CONNECTOR, RECEPTACLE, ELECTRICAL P12 S303CCE (73912)	AAE,AGO	EA	1	*	*	*	*	*	*		3		P12
XDFZZ		CONNECTOR, PLUG, ELECTRICAL P14 26-195 (89709)	AAE,AGO	EA	1	*	*	*	*	*	*				P14
PAFZZ	5930-548-4893	SWITCH, SENSITIVE S7 B22RW061 (91929)	AAE,AGO	EA	1	*	*	*	*	*	*		5		4-32 S7
PAFZZ	5930-501-0063	SWITCH, TOGGLE S11 P/N 56821A 56821A (82423)	AAE,AGO	EA	1	*	*	*	*	*	*		5		4-34 S11
PAFZZ	5305-531-9034	SCREW, CAP, SOCKET HEAD 10003 TYPE C MILS933B (96906)	AAE,AGO	EA	3	*	*	*	*	*	*		5		4-33
PAFZZ	5305-983-6649	SCREW, CAP, SOCKET HEAD 10004 MS35460-2 (96906)	AAE,AGO	EA	2	*	*	*	*	*	*		5		4-34
PAFZZ	5305-978-9369	SCREW, CAP, SOCKET HEAD 10008 MS35459-14 (96906)	AAE,AGO	EA	2	*	*	*	*	*	*		5		4-34
PAFZZ	5305-297-7962	SCREW, CAP, SOCKET HEAD 10025 10025 (82423)	AAE,AGO	EA	3	*	*	*	*	*	*		5		4-34
PAFZZ	5305-545-8374	SCREW, CAP, SOCKET HEAD 10032 TYPE C MILS933B (80063)	AAE,AGO	EA	2	*	*	*	*	*	*		5		
PAFZZ	5305-297-7963	SCREW, CAP, SOCKET HEAD 10033 TYPE C MILS930B (80063)	AAE,AGO	EA	2	*	*	*	*	*	*		5		4-33

SECTION II		TM11-5815-238-34P			(4)	(5)	(6)			(7)			(8)	(9)	(10)	
(1)	(2)	(3)					30-DAY DS MAINT			30-DAY GS MAINT			1-YR	DEPOT	ILLUSTRATION	
	FEDERAL	DESCRIPTION		UNIT	QTY	ALLOWANCE	ALLOWANCE	ALLOWANCE	ALLOWANCE	ALLOWANCE	ALLOWANCE	ALW PER	MAINT			
SMR	STOCK			OF	INC	(A)	(B)	(C)	(A)	(B)	(C)	100	100		(A)	(B)
CODE	NUMBER	REFERENCE NUMBER & MFR. CODE	USABLE ON CODE	MEAS	UNIT	1-20	21-50	51-100	1-20	21-50	51-100	EQUIP	EQUIP	100	FIGURE	ITEM
												CNTGCY	CNTGCY		NO.	NO.
PAFZZ	5305-286-2083	SCREW, CAP, SOCKET HEAD 10055 10055 (82423)	10055	EA	1	*	*	*	*	*	*			5	4-34	
XDFZZ		SCREW, MACHINE 10090 10090 (82423)		EA	1	*	*	*	*	*	*				4-34	
PAFZZ	5305-558-3911	SCREW, MACHINE 10091 10091 (82423)	10091	EA	2	*	*	*	*	*	*			5	4-34	
PAFZZ	5305-207-7484	SCREW, MACHINE 10357 10357 (82423)	10357	EA	2	*	*	*	*	*	*			5	4-34	
PAFZZ	5310-209-3990	WASHER, LOCK 10403 MS35333-70 (96906)	10403	EA	1	*	*	*	*	*	*			5	4-34	
PAFZZ	5310-543-5933	WASHER, LOCK 10405 MS35333-73 (96906)	10405	EA	2	*	*	*	*	*	*			5	4-33	
XDFZZ		WASHER, LOCK 10429 MS35339-41 (96906)	10429	EA	7	*	*	*	*	*	*				4-34	
XDFZZ		WASHER, LOCK 10430 MS35339-61 (96906)	10430	EA	4	*	*	*	*	*	*				4-34	
XDFZZ		WASHER, LOCK 10431 MS35339-62 (96906)	10431	EA	3	*	*	*	*	*	*				4-33	
PAFZZ	5310-209-1239	WASHER, LOCK 10437 MS35335-60 (96906)	10437	EA	1	*	*	*	*	*	*			5		
XDFZZ		WASHER, FLAT 10450 MS27183-6 (96906)	10450	EA	2	*	*	*	*	*	*				4-33	
PAFZZ	5310-639-8071	WASHER, FLAT 10454 10454 (82423)	10454	EA	2	*	*	*	*	*	*			5	4-35	
PAFZZ	5310-261-7155	WASHER, LOCK 10478 1724-02 (78189)	10478	EA	1	*	*	*	*	*	*			5		
PAFZZ	5310-596-6895	NUT, SELF-LOCKING, HEXAGON 10500 79TM60 (13257)	10500	EA	10	*	*	*	*	*	*			3	4-33	
PAFZZ	5310-596-6895	NUT, SELF-LOCKING, HEXAGON 10500 79TM60 (13257)	10500	EA	6	*	*	*	*	*	*			3	4-33	
XDFZZ		NUT, SELF-LOCKING, HEXAGON 10501 10501 (82423)	10501	EA		*	*	*	*	*	*				4-34	
PAFZZ	5310-527-4494	NUT, PLAIN, HEXAGON 10513 10513 (82423)	10513	EA	2	*	*	*	*	*	*			3	4-34	
XDFZZ		NUT, SELF-LOCKING, HEXAGON 10525 75NTM02 (13257)	10525	EA	2	*	*	*	*	*	*				4-33	
XDFZZ		PIN, COTTER 10802 10802 (82423)	10802	EA	2	*	*	*	*	*	*				4-34	
PAFZZ	5365-282-2426	RING, RETAINING 10949 5133-18SPP (79136)	10949	EA	2	*	*	*	*	*	*			2	4-33	
PAFZZ	5340-200-7377	RING, RETAINING 10960 5133-15SPP (79136)	10960	EA	1	*	*	*	*	*	*			2	4-34	
PAFZZ	5365-816-4239	RING, RETAINING 10969 1533-12SMD (79136)	10969	EA	2	*	*	*	*	*	*			2	4-33	
PACZZ	7530-634-6237	TAPE, RECORDING, TELETYPEWRITER 10982 10982 (82423)	10982	EA	1	*	*	*	*	*	*			2		
PAFZZ	5940-113-8179	TERMINAL, LUG 20379 V33 (59730)	20379	EA	1	*	*	*	*	*	*			5		
PAFZZ	5940-813-0698	TERMINAL, LUG 20705 42035-1 (89110)	20705	EA	2	*	*	*	*	*	*			5		
PAFZZ	5815-588-0952	ROLLER, TAPE 50162 SCB70114 (80063)	50162	EA	2	*	*	*	*	*	*			2	4-33	

SECTION II		TM11-5815-238-34P														
(1)	(2)	(3)		(4)	(5)	(6)			(7)			(8)	(9)	(10)		
	FEDERAL	DESCRIPTION		UNIT	QTY	30-DAY DS MAINT			30-DAY GS MAINT			1-YR	DEPOT	ILLUSTRATION		
SMR	STOCK			OF	INC	ALLOWANCE	ALLOWANCE	ALLOWANCE	ALLOWANCE	ALLOWANCE	ALW PER	MAINT	ALW PER	MAINT	(A)	(B)
CODE	NUMBER	REFERENCE NUMBER & MFR. CODE	USABLE ON CODE	MEAS	IN	(A)	(B)	(C)	(A)	(B)	EQUIP	100	EQUIP	100	FIGURE	ITEM
					UNIT	1-20	21-50	51-100	1-20	21-50	51-100	CNTG	CNTG	EQUIP	NO.	NO.
XDFZZ		WASHER, FLAT 50319 SCB69332-2 (80063)	AAD,AAE,AGO	EA	2	*	*	*	*	*	*					4-34
PAFZZ	5310-521-8731	WASHER, FLAT 50827 SCB69526 (80063)	AAD,AAE,AGO	EA	3	*	*	*	*	*	*			5		4-35
PAFZZ	5360-351-7968	SPRING, HELICAL, EXTENSION SCB69326-2 (80063)	AAC	EA	1	*	*	*	*	*	*			5		4-33
PAFZZ	5360-200-7882	SPRING, HELICAL, EXTENSION 52212 SMB157010-7 (80063)	AAC	EA	3	*	*	*	*	*	*			5		4-33
PAFZZ	5360-597-9495	SPRING, HELICAL, EXTENSION 52266 SM8157011-7 (80063)	AAC	EA	1	*	*	*	*	*	*			5		4-33
PAFZZ	5815-219-7015	LEVER 52279 SMB157074 (80063)	AAC	EA	1	*	*	*	*	*	*			4		
PAFZZ	5815-395-9453	LEVER 52281 SM8157075 (80063)	AAC	EA	1	*	*	*	*	*	*			4		4-33
PAFZZ	5306-510-4770	SCREW, MACHINE 52541 52541 (82423)	AAC	EA	1	*	*	*	*	*	*			5		4-33
PAFZZ	5310-590-8021	NUT, LATCH, PLATE 52561 SMB157240 (80063)	AAD,AAE,AGO	EA	1	*	*	*	*	*	*			3		4-34
PAFZZ	5360-664-2695	SPRING, HELICAL, EXTENSION 52576 SMB157011-8 (80063)	AAC	EA	1	*	*	*	*	*	*			5		4-33
PAFZZ	5360-597-2276	SPRING, HELICAL, EXTENSION 53312 SMB157010-18 (80063)	AAC,AAE,AAE,AGO	EA	1	*	*	*	*	*	*			5		4-34
PAFZZ	5815-521-7181	PLATE, ADJUSTING 54884 SMB157340 (80063)	AAD,AAE,AGO	EA	1	*	*	*	*	*	*			5		4-35
PAFZZ	5815-521-7193	SPRING, HELICAL, COMPRESSION 55459 SMB196060 (80063)	AAD,AAE,AGO	EA	1	*	*	*	*	*	*			3		
PAFZZ	5815-697-8054	STUD 56161 SMB187401 (80063)	AAD,AAE,AGO	EA	1	*	*	*	*	*	*			2		
PAFZZ	5815-342-3558	LEVER 56163 SMB187403 (80063)	AAD,AAE,AGO	EA	1	*	*	*	*	*	*			4		
PAFZZ	5360-663-3370	SPRING, HELICAL, TORSION 56396 SMB187478 (80063)	AAD,AAE,AGO	EA	1	*	*	*	*	*	*			1		
PAFZZ	5815-570-3530	LEVER 56536A SMB187121 (80063)	AAD,AAE,AGO	EA	1	*	*	*	*	*	*			4		4-35
PAFZZ	5340-567-5799	POST, PILOT 56538 SMB187123 (80063)	AAD,AAE,AGO	EA	1	*	*	*	*	*	*			5		4-35
PAFZZ	5815-588-0937	STUD, PILOT 56539 SMB187575 (80063)	AAD,AAE,AGO	EA	1	*	*	*	*	*	*			2		4-35
PAFZZ	5360-570-3529	SPRING, FLAT 56540 SMB187124 (80063)	AAD,AAE,AGO	EA	1	*	*	*	*	*	*			2		4-35
PAFZZ	5815-922-8100	REEL, TAPE, TELETYPEWRITER 56839A 56839A (82423)	AAD,AAE,AGO	EA	1	*	*	*	*	*	*			5		
PAFZZ	5995-653-4230	CABLE ASSEMBLY SPECIAL PURPOSE, ELECTRICAL 57314	AAD,AAE,AGO	EA	1	*	*	*	*	*	*			5		
PAFZZ	5310-655-9506	NUT, SLEEVE 57314 57314 (82423)	AAD,AAE,AGO	EA	1	*	*	*	*	*	*			3		4-34
PAFZZ	5815-588-0950	REEL, TAPE, TELETYPEWRITER 57315A 57315A (82423)	AAD,AAE,AGO	EA	1	*	*	*	*	*	*			5		
PAFZZ	5307-626-9390	STUD, PILOT 57378 57378 (82423)	AAD,AAE,AGO	EA	2	*	*	*	*	*	*			2		4-34
PAFZZ	5815-588-0951	LEVER 57380 SMB314831 (80063)	AAD,AAE,AGO	EA	1	*	*	*	*	*	*			4		4-34

SECTION II		TM11-5815-238-34P													
(1)	(2)	(3)		(4)	(5)	(6)			(7)			(8)	(9)	(10)	
	FEDERAL STOCK	DESCRIPTION		UNIT OF MEAS	QTY INC IN UNIT	30-DAY DS MAINT ALLOWANCE			30-DAY GS MAINT ALLOWANCE			1-YR ALW PER 100 EQUIP CNTGNCY	DEPOT MAINT ALW PER 100 EQUIP	ILLUSTRATION	
SMR CODE	NUMBER	REFERENCE NUMBER & MFR. CODE	USABLE ON CODE			(A)	(B)	(C)	(A)	(B)	(C)			(A)	(B)
PAFZZ	5315-626-9388	PIN, INDEX 57389 57389 (82423)	AAD, AAE, AGO	EA	1	*	*	*	*	*	*			2	4-34
PAFZZ	5305-655-9501	SCREW, SHOULDER 57390 57390 (82423)	AAD, AAE, AGO	EA	1	*	*	*	*	*	*			5	4-34
PAFZZ	5360-551-0100	SPRING, HELICAL, COMPRESSION 57391 SMB314838-1 (80063)	AAD, AAE, AGO	EA	1	*	*	*	*	*	*			3	4-34
PAFZZ	5360-558-3182	SPRING, HELICAL, EXTENSION 57394 SMB314840 (80063)	AAD, AAE, AGO	EA	1	*	*	*	*	*	*			5	4-34
PAFZZ	5365-554-0800	SPACER, SLEEVE 57395 SMB314841 (80063)	AAD, AAE, AGO	EA	1	*	*	*	*	*	*			2	4-34
PAFZZ	5815-652-9837	LEVER 57397A 57397A (82423)	AAD, AAE, AGO	EA	1	*	*	*	*	*	*			4	4-34
PAFZZ		GROUP 5A NO-REF-DESIG GOVERNOR GROUP GOVERNOR (ZZZZZ)	AAC, AAD, AAE, AGO	EA	1	*	*	*	*	*	*			1	
PAFZZ	5305-286-2083	SCREW, CAP, SOCKET HEAD 10055 (10055) REPLACES 10001 10055 (82423)	AAC, AAD, AAE, AGO	EA	1	*	*	*	*	*	*			5	4-56
PAFZZ	5305-333-4262	SETSCREW 10203 MS51019-34 (96906)	AAC, AAD, AAE, AGO	EA	1	*	*	*	*	*	*			2	4-56
XDFZZ		SETSCREW 10204 MS51019-35 (96906)	AAC, AAD, AAE, AGO	EA	3	*	*	*	*	*	*				4-56
XDFZZ		SCREW, MACHINE 10321 10321 (82423)	AAC, AAD, AAE, AGO	EA	2	*	*	*	*	*	*				4-56
PAFZZ	5310-543-2739	WASHER, LOCK 10404 MS35333-72 (96906)	AAC, AAD, AAE, AGO	EA	1	*	*	*	*	*	*			5	4-56
PAFZZ	5310-209-3868	WASHER, LOCK 10412 1706-01 (78189)	AAC, AAD, AAE, AGO	EA	2	*	*	*	*	*	*			5	4-56
XDFZZ		WASHER, FLAT 10459 10459 (82423)	AAC, AAD, AAE, AGO	EA	1	*	*	*	*	*	*				4-56
PAFZZ	5310-546-6858	NUT, PLAIN, HEXAGON 10507 10507 (82423)	AAC, AAD, AAE, AGO	EA	1	*	*	*	*	*	*			3	4-56
PAFZZ	5315-243-1173	PIN, COTTER 10800 10800 (82423)	AAC, AAD, AAE, AGO	EA	2	*	*	*	*	*	*			2	4-56
PAFZZ	5310-497-3889	NUT, SELF-LOCKING, HEXAGON 10840 REPLACES 10500 F22NM60 (13257)	AAC, AAD, AAE, AGO	EA	1	*	*	*	*	*	*			3	4-56
PAFZZ	3020-351-7895	GEAR, SPUR 50278A SCB69786 (80063)	AAC, AAD, AAE, AGO	EA	1	*	*	*	*	*	*			3	4-56
PAFZZ	6110-242-4631	CONTACT, ELECTRICAL 50281A SMB69789 (80063)	AAC, AAD, AAE, AGO	EA	1	*	*	*	*	*	*			3	4-56
PAFZZ	5970-351-7898	INSULATOR, BUSHING 50293 SCB69779 (80063)	AAC, AAD, AAE, AGO	EA	1	*	*	*	*	*	*			3	4-56
PAFZZ	5305-537-7641	SCREW, ADJUSTMENT 50299 SCB69780 (80063)	AAC, AAD, AAE, AGO	EA	1	*	*	*	*	*	*			5	4-56
PAFZZ	5815-356-3301	LEVER 50301 SCB69782 (80063)	AAC, AAD, AAE, AGO	EA	1	*	*	*	*	*	*			4	4-56
PAFZZ	5815-351-7900	PIN, ANCHOR 50302 SCB69783 (80063)	AAC, AAD, AAE, AGO	EA	1	*	*	*	*	*	*			2	4-56
PAFZZ	5815-356-3302	DISK, STRUBOSCOPE 50303A SCB70495 (80063)	AAC, AAD, AAE, AGO	EA	1	*	*	*	*	*	*			5	4-56
PAFZZ	5360-598-4964	SPRING, HELICAL, EXTENSION 50334 SCB69337-7 (80063)	AAC, AAD, AAE, AGO	EA	1	*	*	*	*	*	*			5	4-56

SECTION II		TM11-5815-238-34P													
(1)	(2)	(3)		(4)	(5)	(6)			(7)			(8)	(9)	(10)	
	FEDERAL STOCK	DESCRIPTION		UNIT OF MEAS	QTY INC IN UNIT	30-DAY DS MAINT ALLOWANCE			30-DAY GS MAINT ALLOWANCE			1-YR ALW PER EQUIP CNTGCTY	DEPOT MAINT ALW PER EQUIP	ILLUSTRATION	
SMR CODE	NUMBER	REFERENCE NUMBER & MFR. CODE	USABLE ON CODE			(A)	(B)	(C)	(A)	(B)	(C)			(A)	(B)
PAFZZ	6110-636-7940	CONTACT, ELECTRICAL 50338 SCB69784 (80063)		EA	1	*	*	*	*	*	*		3	4-56	
PAFZZ	5977-232-5279	BRUSH, ELECTRICAL CONTACT 51154A SC061023-1 (80063)		EA	1	*	*	*	*	*	*		10		
PAFZZ	6110-557-3970	GOVERNOR, MOTOR 51215A SCO70500 (80063)		EA	1	*	*	*	*	*	*		3		
PAFZZ	5977-521-8272	BRUSH, ELECTRICAL, CONTACT 51543A (FOR USE WITH 1/23 HP MOTORS ONLY AND 1/20HP HOWARD MOTORS STAMPED 74447) SMB314890 (80063)		EA	2	*	*	*	*	*	*		10	4-56	
PAFZZ	5360-597-8320	SPRING, HELICAL, EXTENSION 51855 SCB70501 (80063)		EA	1	*	*	*	*	*	*		5	4-56	
PAFZZ	5815-521-1401	GEAR, WORM 56555A SMB171471 (80063)		EA	1	*	*	*	*	*	*		3	4-56	
PAFZZ	5815-826-1611	SMIM 61413 (61413 REPLACES 50148) 61413 (82423)		EA	1	*	*	*	*	*	*		3	4-56	
PAFZZ	5977-059-8680	BRUSH, ELECTRICAL CONTACT 63649A (FOR USE WITH 1/20 HP HOWARD MOTOR STAMPED074447 ONLY) 63549A (82423)		EA	2	*	*	*	*	*	*		10	4-56	
PAFZZ		GROUP 5B NO-REF-DESIGN BODINE 1/23 HP MOTOR		EA	1	*	*	*	*	*	*		1		
PAFZZ	6105-059-9166	BOVINE (ZZZZZ) MOTOR, UNIVERSAL B1 NSEG12 (07829)		EA	1	*	*	*	*	*	*		3		B1
XDHZZ		CAPACITOR, FIXED, PAPER DIELECTRIC C16 AQF6-1 (82376)		EA	2				*	*	*				C16
XDHZZ		CAPACITOR, FIXED, PAPER DIELECTRIC C17 AQF6-1 (82376)		EA	REF				*	*	*				C17
PAFZZ	5305-545-8344	SCREW, CAP, SOCKET HEAD 10017-01 10017-01 (82423)		EA	4	*	*	*	*	*	*		5	4-56	
XDHZZ		SCREW, MACHINE 10333 10333 (82423)		EA	8				*	*	*			4-56	
PAHZZ	5305-208-6168	SCREW, MACHINE 10367 10367 (82423)		EA	8				*	*	*		5	4-56	
PAHZZ	5310-209-3990	WASHER, LOCK 10403 MS35333-71 (96906)		EA	8				*	*	*		5	4-56	
PAFZZ	5310-543-5933	WASHER, LOCK 10405 MS35333-73 (96906)		EA	4	*	*	*	*	*	*		5	4-56	
PAHZZ	3110-542-0120	BEARING, BALL, ANNULAR 10760 10760 (82423)		EA	2				*	*	*		2	4-56	
PAFZZ	5940-557-1627	TERMINAL, LUG 20706 7-32562 (89110)		EA	4	*	*	*	*	*	*		5	4-56	
PAFZZ	5940-264-8990	TERMINAL, LUG 20708 C33 (59730)		EA	1	*	*	*	*	*	*		5	4-56	
XDFZZ		GROMMET, RUBBER 20726 2538 (70485)		EA	1	*	*	*	*	*	*				
PAHZZ	6105-620-5820	RETAINER, BEARING 20738 N2366 (07829)		EA	1				*	*	*		3	4-56	
PAHZZ	5310-531-3296	FELT, MECHANICAL, PREFORMED 20739 N165 (07829)		EA	1				*	*	*		3	4-56	
PAHZZ	5310-547-7907	WASHER, RECESSED 20740 N2364 (07829)		EA	1				*	*	*		5	4-56	

SECTION II		TM11-5815-238-34P													
(1)	(2)	(3)		(4)	(5)	(6)			(7)			(8)	(9)	(10)	
	FEDERAL STOCK CODE	DESCRIPTION	REFERENCE NUMBER & MFR. CODE	UNIT OF MEAS	QTY INC IN UNIT	ALLOWANCE (A)	DS (B)	MAINT (C)	ALLOWANCE (A)	GS (B)	MAINT (C)	1-YR ALW PER 100 EQUIP CNTGNCY	DEPOT MAINT ALW PER 100 EQUIP	ILLUSTRATION (A) FIGURE NO.	(B) ITEM NO.
PAFZZ	5977-823-3227	CAP, ELECTRICAL	20747	EA	2	*	*	*	*	*	*		3		
		20747 (82423)													
PAHZZ	5330-579-9806	FELT, MECHANICAL, PREFORMED	20748	EA	1				*	*	*		3		
		20748 (82423)													
PAFZZ	5315-547-9203	PIN, STRAIGHT, HEADLESS	50359	EA	1	*	*	*	*	*	*		2	4-56	
		SCB69682 (80063)													
PAFZZ	5330-521-0612	FELT, MECHANICAL, PREFORMED	50949	EA	2	*	*	*	*	*	*		3	4-56	
		SCB69683 (80063)													
PAHZZ	5815-356-3471	RETAINER	51060	EA	1				*	*	*		3	4-56	
		SCB69686 (80063)													
PAFZZ	5977-351-8002	CAP, ELECTRICAL	51155	EA	2	*	*	*	*	*	*		3	4-56	
		SCB69684 (80063)													
PAHZZ	6105-356-1809	ARMATURE, MOTOR	51187A	EA	1				*	*	*		2		
		SCB69687 (80063)													
PAHZZ	6105-356-1798	WINDING, MOTOR FIELD	51188A	EA	1				*	*	*		10	4-56	
		SCC69688 (80063)													
PAFZZ	5815-527-0231	SHIM	51509	EA	2	*	*	*	*	*	*		3	4-56	
		SCB69667-1 (80063)													
PAFZZ	5365-527-0230	SHIM	51510	EA	2	*	*	*	*	*	*		3	4-56	
		SCB69667-2 (80063)													
PAFZZ	5977-543-0560	BRUSH, ELECTRICAL, CONTACT	56834A	EA	2	*	*	*	*	*	*		10	4-56	
		56834A (82423)													
PAHZZ		GROUP 5C	NO-REF-DESIG	HOWARD	1/23				*	*	*		1		
		MOTOR													
		HUGHES (ZZZZZ)													
PAFZZ	6105-059-9166	MOTOR, UNIVERSAL	B1	EA	1	*	*	*	*	*	*		3	4-56	B1
		61109A (94736)													
XDHZZ		CAPACITOR, FIXED, PAPER DIELECTRIC	C16	EA	2				*	*	*				C16
		AQF6 (25801)													
XDHZZ		CAPACITOR, FIXED, PAPER DIELECTRIC	C17	EA	REF				*	*	*				C17
		AQF6 (25801)													
PAFZZ	5305-545-8344	SCREW, CAP, SOCKET HEAD	10017-01	EA	4	*	*	*	*	*	*		5	4-56	
		10017-01 (82423)													
XDHZZ		SCREW, MACHINE	10172	EA	8				*	*	*			4-56	
		10172 (82423)													
PAFZZ	5310-543-5933	WASHER, LOCK	10405	EA	4	*	*	*	*	*	*		5	4-56	
		MS35333-73 (96906)													
XDHZZ		WASHER, LOCK	10444	EA	8	*	*	*	*	*	*			4-56	
		MS35337-41 (96906)													
PAHZZ	3110-542-0120	BEARING, BALL, ANNULAR	10760	EA	1				*	*	*		2	4-56	
		10760 (82423)													
PAHZZ	3110-156-4086	BEARING, BALL, ANNULAR	10765	EA	1				*	*	*		2	4-56	
		118-00865-5000 (96906)													
PAHZZ	5360-682-1511	SPRING, HELICAL, EXTENSION	11033	EA	2				*	*	*		5	4-56	
		6-885-700 (73873)													
PAFZZ	5940-557-1627	TERMINAL, LUG	20706	EA	4	*	*	*	*	*	*		5	4-56	
		7-32562 (89110)													
PAFZZ	5940-204-8990	TERMINAL, LUG	20708	EA	1	*	*	*	*	*	*		5	4-56	
		C33 (59730)													
XDFZZ		GROMMET, RUBBER	20726	EA	1	*	*	*	*	*	*				
		2538 (70485)													
PAHZZ	5940-553-2719	TERMINAL, LUG	20899	EA	1				*	*	*		5		
		31145 (89110)													

SECTION II		TM11-5815-238-34P														
(1)	(2)	(3)		(4)	(5)	(6)			(7)			(8)	(9)	(10)		
	FEDERAL	DESCRIPTION		UNIT	QTY	30-DAY DS MAINT			30-DAY GS MAINT			1-YR	DEPOT	ILLUSTRATION		
SMR	STOCK			OF	INC	ALLOWANCE	ALLOWANCE	ALLOWANCE	ALLOWANCE	ALLOWANCE	ALW PER	MAINT	ALW PER	ALW PER	(A)	(B)
CODE	NUMBER	REFERENCE NUMBER & MFR. CODE	USABLE ON CODE	MEAS	IN	(A)	(B)	(C)	(A)	(B)	EQUIP	100	100	100	FIGURE	ITEM
					UNIT	1-20	21-50	51-100	1-20	21-50	51-100	CNTGCY	EQUIP	EQUIP	NO.	NO.
PAFZZ	5315-547-9203	PIN, STRAIGHT, HEADLESS 50359 SCB69682 (80063)		EA	1	*	*	*	*	*	*				2	4-56
PAFZZ	5330-521-0612	FELT, MECHANICAL, PREFORMED 50949 SCB69683 (80063)		EA	2	*	*	*	*	*	*				3	4-56
PAFZZ	5815-527-0231	SHIM 51509 SCB69667-1 (80063)		EA	2	*	*	*	*	*	*				3	4-56
PAFZZ	5365-527-0230	SHIM 51510 SCB69667-2 (80063)		EA	2	*	*	*	*	*	*				3	4-56
PAHZZ	6105-705-2652	RETAINER, BEARING 60491 EPL27 (94736)		EA	1				*	*	*				3	4-56
PAHZZ	6105-726-8682	ARMATURE, MOTOR 60492A 5-400 (94736)		EA	1				*	*	*				2	4-56
PAHZZ	5340-656-0160	SHIM 60493 WAS300 (94736)		EA	1				*	*	*				3	4-56
PAHZZ	5305-889-3116	SCREW, MACHINE 60494 SCR519 (94736)		EA	8				*	*	*				5	4-56
PAFZZ	5977-688-4398	CAP, ELECTRICAL 60495 6-103-040 (94736)		EA	2	*	*	*	*	*	*				3	4-56
PAFZZ	5977-686-4263	CAP, ELECTRICAL 60496 SCB162311 (80063)		EA	2	*	*	*	*	*	*				3	4-56
PAHZZ	6105-784-4786	WINDING, MOTOR FIELD 60499 60499 (82423)		EA	1				*	*	*				10	4-56
PAHZZ	6105-705-2651	RETAINER, BEARING 60500 EPL4 (94736)		EA	1				*	*	*				3	4-56
PAHZZ	5310-656-0100	WASHER, SPRING, TENSION 60501 SPR66 (94736)		EA	2				*	*	*				5	4-56
PAFZZ	5977-686-5195	BRUSH, ELECTRICAL CONTACT 60503 60503 (82423)		EA	2	*	*	*	*	*	*				10	4-56
PAHZZ	5340-682-2171	SHIM 60506 WAS57-1 (94736)		EA	2				*	*	*				3	4-56
PAHZZ		GROUP 5D NO-REF-DISIG HOWARD 1/20 HP MOTOR HUEY (ZZZZZ)		EA	1				*	*	*				1	
PAFHD	6105-059-9166	MOTOR, UNIVERSAL B1 65309A (82423)		EA	1	*	*	*	*	*	*				3	4-56 B1
XDHZZ		CAPACITOR, FIXED, PAPER DIELECTRIC C16 AQF6 (25801)		EA	2				*	*	*					C16
XDHZZ		CAPACITOR, FIXED, PAPER DIELECTRIC C17 AQF6 (25801)		EA	REF				*	*	*					C17
PAFZZ	5305-545-8344	SCREW, CAP, SOCKET HEAD 10017-01 10017-01 (82423)		EA	4	*	*	*	*	*	*				5	4-56
XDHZZ		SCREW, MACHINE 10172 10172 (82423)		EA	8				*	*	*					4-56
PAFZZ	5310-543-5933	WASHER, LOCK 10405 MS35333-73 (96906)		EA	4	*	*	*	*	*	*				5	4-56
XDFZZ		WASHER, LOCK 10444 MS35337-41 (96906)		EA	8	*	*	*	*	*	*					4-56
PAHZZ	3110-542-0120	BEARING, BALL, ANNULAR 10760 10760 (82423)		EA	1				*	*	*				2	4-56
PAHZZ	3110-156-4086	BEARING, BALL, ANNULAR 10765 118-00865-5000 (80063)		EA	1				*	*	*				2	4-56
PAHZZ	5360-682-1511	SPRING, HELICAL, EXTENSION 11033 6-885-700 (94736)		EA	2				*	*	*				5	4-56

SECTION II		TM11-5815-238-34P			(4)	(5)	(6)			(7)			(8)	(9)	(10)	
(1)	(2)	(3)					30-DAY DS MAINT			30-DAY GS MAINT			1-YR	DEPOT	ILLUSTRATION	
	FEDERAL	DESCRIPTION			UNIT	QTY	ALLOWANCE	ALLOWANCE	ALLOWANCE	ALLOWANCE	ALLOWANCE	ALW PER	MAINT			
SMR	STOCK				OF	INC	(A)	(B)	(C)	(A)	(B)	(C)	100	100	(A)	(B)
CODE	NUMBER	REFERENCE NUMBER & MFR. CODE	USABLE ON CODE		MEAS	UNIT	1-20	21-50	51-100	1-20	21-50	51-100	EQUIP	EQUIP	FIGURE	ITEM
													CNTGCY	CNTGCY	NO.	NO.
PAFZZ	5940-204-8990	TERMINAL, LUG 20708 C33 (59730)	AAC, AAD, AAE, AGO		EA	1	*	*	*	*	*	*			5	4-56
XDFZZ		GROMMET, RUBBER 20726 2538 (70485)	AAC, AAD, AAE, AGO		EA	1	*	*	*	*	*	*				
PAHZZ	5940-553-2719	TERMINAL, LUG 20899 31145 (89110)	AAC, AAD, AAE, AGO		EA	1				*	*	*			5	
PAFZZ	5940-815-5511	TERMINAL, LUG (21065 REPLACES 20709) 21065 (82423)	AAC, AAD, AAE, AGO		EA	4	*	*	*	*	*	*			5	4-56
PAFZZ	5315-547-9203	PIN, STRAIGHT, HEADLESS 50359 SCB69682 (80063)	AAC, AAD, AAE, AGO		EA	1	*	*	*	*	*	*			2	4-56
PAFZZ	5330-521-0612	FELT, MECHANICAL, PREFORMED 50949 SCB69683 (80063)	AAC, AAD, AAE, AGO		EA	2	*	*	*	*	*	*			3	4-56
PAFZZ	5815-527-0231	SHIM 51509 SCB69667-1 (80063)	AAC, AAD, AAE, AGO		EA	2	*	*	*	*	*	*			3	4-56
PAFZZ	5365-527-0230	SHIM 51510 SCB69667-2 (80063)	AAC, AAD, AAE, AGO		EA	2	*	*	*	*	*	*			3	4-56
PAHZZ	6105-705-2652	RETAINER, BEARING 60491 EPL27 (94736)	AAC, AAD, AAE, AGO		EA	1				*	*	*			3	4-56
PAHZZ	5340-656-0160	SHIM 60493 WAS300 (94736)	AAC, AAD, AAE, AGO		EA	1				*	*	*			3	4-56
PAHZZ	5305-889-3116	SCREW, MACHINE 60494 SCR519 (94736)	AAC, AAD, AAE, AGO		EA	8				*	*	*			5	4-56
PAFZZ	5977-688-4398	CAP, ELECTRICAL 60495 6-103-040 (94736)	AAC, AAD, AAE, AGO		EA	2	*	*	*	*	*	*			3	4-56
PAFZZ	5977-686-4263	CAP, ELECTRICAL 60496 SCB162311 (80063)	AAC, AAD, AAE, AGO		EA	2	*	*	*	*	*	*			3	4-56
PAHZZ	6105-705-2651	RETAINER, BEARING 60500 EPL4 (94736)	AAC, AAD, AAE, AGO		EA	1				*	*	*			3	4-56
PAHZZ	5310-656-0100	WASHER, SPRING, TENSION 60501 SPR66 (94736)	AAC, AAD, AAE, AGO		EA	2				*	*	*			5	4-56
PAFZZ	5977-686-5195	BRUSH, ELECTRICAL CONTACT 60503 60503 (82423)	AAC, AAD, AAE, AGO		EA	2	*	*	*	*	*	*			10	4-56
PAHZZ	5340-682-2171	SHIM 60506 WAS57-1 (94736)	AAC, AAD, AAE, AGO		EA	2				*	*	*			3	4-56
PAHZZ		GROUP 6 NO-REF-DESIG PRINTING AND PUNCHING GROUP PAP (ZZZZZ)	AAC, AAD, AAE, AGO		EA	1				*	*	*			1	
PAFZZ	5305-521-8637	SCREW, CAP, SOCKET HEAD 10001 MS35460-1 (96906)	AAC, AAD, AAE, AGO		EA	4	*	*	*	*	*	*			5	
PAFZZ	5305-983-6649	SCREW, CAP, SOCKET HEAD 10004 MS35460-2 (96906)	AAC, AAD, AAE, AGO		EA	2	*	*	*	*	*	*			5	4-45
XDFZZ		SCREW, CAP, SOCKET HEAD 10006 TYPE C MILS933B (96906)	AAC, AAD, AAE, AGO		EA	2	*	*	*	*	*	*				4-46
PAFZZ	5305-978-9369	SCREW, CAP, SOCKET HEAD 10008 MS35459-14 (96906)	AAD, AAE, AGO		EA	2	*	*	*	*	*	*			5	4-41
PAFZZ	5305-978-9370	SCREW, CAP, SOCKET HEAD 10009 TYPE C MILS933B (96906)	AAC, AAD, AAE, AGO		EA	1	*	*	*	*	*	*			5	4-46
XDFZZ		SCREW, CAP, SOCKET HEAD 10010 TYPE C MILS933B (96906)	AAC, AAD, AAE, AGO		EA	1	*	*	*	*	*	*				4-44
PAFZZ	5305-545-8344	SCREW, CAP, SOCKET HEAD 10017-01 10017-01 (82423)	AAC, AAD, AAE, AGO		EA	1	*	*	*	*	*	*			5	4-46
PAFZZ	5305-297-7962	SCREW, CAP, SOCKET HEAD 10025 10025 (82423)	AAC, AAD, AAE, AGO		EA	1	*	*	*	*	*	*			5	4-44

SECTION II		TM11-5815-238-34P														
(1)	(2)	(3)		(4)	(5)	(6)			(7)			(8)	(9)	(10)		
	FEDERAL STOCK CODE	DESCRIPTION	REFERENCE NUMBER & MFR. CODE	UNIT OF MEAS	QTY INC IN UNIT	30-DAY DS MAINT ALLOWANCE			30-DAY GS MAINT ALLOWANCE			1-YR ALW PER EQUIP	DEPOT MAINT ALW PER EQUIP	ILLUSTRATION		
	NUMBER		USABLE ON CODE			(A)	(B)	(C)	(A)	(B)	(C)	CNTG	100 EQUIP	100 EQUIP	(A) FIGURE NO.	(B) ITEM NO.
XDFZZ		SCREW, CAP, SOCKET HEAD	10028	EA	2	*	*	*	*	*	*				4-41	
		MS35461-4 (96906)														
XDFZZ		SCREW, CAP, SOCKET HEAD	10035-01	EA	1	*	*	*	*	*	*				4-44	
		10035-01 (82423)														
XDFZZ		SETSCREW	10201	EA	6	*	*	*	*	*	*				4-47	
		MS51019-33 (96906)														
PAFZZ	5305-333-4262	SETSCREW	10203	EA	6	*	*	*	*	*	*			2		
		MS51019-34 (96906)														
XDFZZ		SETSCREW	10210	EA	3	*	*	*	*	*	*				4-47	
		MS51020-49 (96906)														
XDFZZ		SETSCREW	10211	EA	3	*	*	*	*	*	*				4-44	
		MS51020-51 (96906)														
PAFZZ	5305-521-8635	SCREW, MACHINE	10305	EA	3	*	*	*	*	*	*			5	4-47	
		10305 (82423)														
PAFZZ	5305-206-3537	SCREW, CAP, HEXAGON HEAD	10397	EA	1	*	*	*	*	*	*			5	4-41	
		10397 (82423)														
PAFZZ	5310-543-5933	WASHER, LOCK	10405	EA	1	*	*	*	*	*	*			5	4-44	
		MS35333-73 (96906)														
XDFZZ		WASHER, LOCK	10429	EA	6	*	*	*	*	*	*				4-46	
		MS35339-41 (96906)														
XDFZZ		WASHER, LOCK	10430	EA	3	*	*	*	*	*	*				4-46	
		MS35339-61 (96906)														
XDFZZ		WASHER, LOCK	10431	EA	3	*	*	*	*	*	*				4-46	
		MS35339-62 (96906)														
XDFZZ		WASHER, FLAT	10459	EA	2	*	*	*	*	*	*				4-47	
		10459 (82423)														
PAFZZ	5310-429-2274	WASHER, FLAT	10463	EA	1	*	*	*	*	*	*			5	4-48	
		M01974 (76558)														
PAFZZ	5310-637-3945	WASHER, FLAT	10464	EA	1	*	*	*	*	*	*			5	4-44	
		10464 (82423)														
PAFZZ	5310-596-6895	NUT, SELF-LOCKING, HEXAGON	10500	EA	1	*	*	*	*	*	*			3	4-46	
		79TM60 (13257)														
XDFZZ		NUT, SELF-LOCKING, HEXAGON	10501	EA	3	*	*	*	*	*	*				4-44	
		10501 (82423)														
XDFZZ		NUT, SELF-LOCKING, HEXAGON	10525	EA	3	*	*	*	*	*	*				4-44	
		75NTM02 (13257)														
XDFZZ		NUT, PLAIN, HEXAGON	10526	EA	1	*	*	*	*	*	*				4-44	
		10526 (82423)														
PAFZZ	3110-155-9628	BEARING, BALL, ANNULAR	10753	EA	1	*	*	*	*	*	*			2		
		R4FFT407A0 (76062)														
XDFZZ		PIN, COTTER	10806	EA	1	*	*	*	*	*	*				4-47	
		FP84791 (01843)														
XDFZZ		PIN, COTTER	10806	EA	1	*	*	*	*	*	*				4-47	
		FP84791 (01843)														
XDCZZ		RIBBON, PRINTING, TELETYPEWRITER	10901	EA	1	*	*	*	*	*	*					
		DDDR311D (81348)														
PAFZZ	5365-282-2426	RING, RETAINING	10949	EA	9	*	*	*	*	*	*			2	4-48	
		5133-18SPP (79136)														
PAFZZ	5340-200-7377	RING, RETAINING	10960	EA	3	*	*	*	*	*	*			2	4-44	
		5133-15SPP (79136)														
PAFZZ	5365-816-4239	RING, RETAINING	10969	EA	7	*	*	*	*	*	*			2	4-46	
		1533-12SMD (79136)														

SECTION II		TM11-5815-238-34P			(4)	(5)	(6)			(7)			(8)	(9)	(10)	
(1)	(2)	(3)					30-DAY DS MAINT			30-DAY GS MAINT			1-YR	DEPOT	ILLUSTRATION	
	FEDERAL	DESCRIPTION			UNIT	QTY	ALLOWANCE	ALLOWANCE	ALLOWANCE	ALLOWANCE	ALLOWANCE	ALLOWANCE	ALW PER	MAINT	(A)	(B)
SMR	STOCK			USABLE ON CODE	OF	INC	(A)	(B)	(C)	(A)	(B)	(C)	100	100	FIGURE	ITEM
CODE	NUMBER	REFERENCE NUMBER & MFR. CODE			MEAS	UNIT	1-20	21-50	51-100	1-20	21-50	51-100	EQUIP	EQUIP	NO.	NO.
													CNTG	CNTG		
PAFZZ	5365-806-4635	RING, RETAINING 10971 5100-28S (79136)			EA	1	*	*	*	*	*	*			2	4-44
PAFZZ	5305-524-5612	NUT, PLAIN, PLATE 50174 SCB69499 (80063)		AAC, AAD, AAE, AGO	EA	2	*	*	*	*	*	*			3	4-47
PAFZZ	5310-062-2948	WASHER, FLAT 50320 SCB69322-3 (80063)		AAD, AAE, AGO	EA	2	*	*	*	*	*	*			5	4-47
PAFZZ	3040-254-4911	COLLAR, SHAFT 50391 SCB69522-1 (80063)		AAC, AAD, AAE, AGO	EA	2	*	*	*	*	*	*			2	4-47
PAFZZ	5310-523-2141	WASHER, FLAT 50831 SCB69906 (80063)		AAC, AAD, AAE, AGO	EA	2	*	*	*	*	*	*			5	4-48
PAFZZ	5815-663-3339	SPRING, HELICAL, COMPRESSION 51593 SMB148310-1 (80063)		AAC, AAD, AAE, AGO	EA	2	*	*	*	*	*	*			3	4-43
PAFZZ	5815-309-3880	ROLLER, TAPE 52126A SMB157305 (80063)		AAC, AAD, AAE, AGO	EA	1	*	*	*	*	*	*			2	4-45
PAFZZ	5360-597-2274	SPRING, HELICAL, EXTENSION 52161 SMB157010-1 (80063)		AAC, AAD, AAE, AGO	EA	1	*	*	*	*	*	*			5	4-47
PAFZZ	5360-597-2294	SPRING, HELICAL, EXTENSION 52163 SMB157011-1 (80063)		AAC, AAD, AAE, AGO	EA	1	*	*	*	*	*	*			5	4-44
PAFZZ	5360-597-2292	SPRING, HELICAL, EXTENSION 52164 SMB157011-2 (80063)		AAC, AAD, AAE, AGO	EA	1	*	*	*	*	*	*			5	4-44
PAFZZ	5360-597-2289	SPRING, HELICAL, EXTENSION 52166 52166 (82423)		AAC, AAD, AAE, AGO	EA	1	*	*	*	*	*	*			5	
PAFZZ	5360-597-2293	SPRING, HELICAL, EXTENSION 52192 SMB157011-5 (80063)		AAC, AAD, AAE, AGO	EA	1	*	*	*	*	*	*			5	4-45
PAFZZ	5360-597-9494	SPRING, HELICAL, EXTENSION 52193 SMB157011-6 (80063)		AAC, AAD, AAE, AGO	EA	1	*	*	*	*	*	*			5	4-45
PAFZZ	5315-395-9461	PIN, GROOVED HEADLESS 5237 52327 SMB157091 (80063)		AAC, AAD, AAE, AGO	EA	1	*	*	*	*	*	*			2	5237
PAFZZ	5815-395-9462	STUD, ECCENTRIC 52329 SMB157093 (80063)		AAC, AAD, AAE, AGO	EA	1	*	*	*	*	*	*			2	4-44
PAFZZ	5815-395-9463	PAWL 52331A SMB157095 (81349)		AAC, AAD, AAE, AGO	EA	1	*	*	*	*	*	*			2	4-44
PAFZZ	5815-395-9466	ARM ASSEMBLY 52337A 52337A (82423)		AAC, AAD, AAE, AGO	EA	1	*	*	*	*	*	*			5	4-44
PAFZZ	5305-393-1906	STUD 52342 SMB157105 (80063)		AAC, AAD, AAE, AGO	EA	1	*	*	*	*	*	*			2	4-45
PAFZZ	5815-392-7761	POST, PUNCH ARM PIVOT 52345 SMB157108 (80063)		AAC, AAD, AAE, AGO	EA	1	*	*	*	*	*	*			5	4-44
PAFZZ	5815-395-9469	LEVER 52347 SMB157110 (80063)		AAC, AAD, AAE, AGO	EA	1	*	*	*	*	*	*			4	4-44
PAFZZ	5815-395-9477	SCREW, ADJUSTMENT 52365 SMB157116 (80063)		AAC, AAD, AAE, AGO	EA	1	*	*	*	*	*	*			5	4-44
PAFZZ	5815-395-9480	SPROCKET, TAPE 52377 SMB157125 (80063)		AAC, AAD, AAE, AGO	EA	1	*	*	*	*	*	*			3	4-45
PAFZZ	5815-030-0427	WHEEL, DETENT 52384 SMB157130 (80063)		AAC, AAD, AAE, AGO	EA	1	*	*	*	*	*	*			20	4-45
PAFZZ	5310-595-5387	WASHER, FLAT 52407 SMB157147 (80063)		AAC, AAD, AAE, AGO	EA	1	*	*	*	*	*	*			5	4-47
PAFZZ	5815-395-9483	PIVOT 52409 52409 (82423)		AAC, AAD, AAE, AGO	EA	1	*	*	*	*	*	*			10	4-44
PAFZZ	5815-392-7765	SHAFT 52414 SMB157153 (80063)		AAC, AAD, AAE, AGO	EA	1	*	*	*	*	*	*			3	4-47

SECTION II		TM11-5815-238-34P														
(1)	(2)	(3)		(4)	(5)	(6)			(7)			(8)	(9)	(10)		
	FEDERAL	DESCRIPTION		UNIT	QTY	30-DAY DS MAINT			30-DAY GS MAINT			1-YR	DEPOT	ILLUSTRATION		
SMR	STOCK			OF	INC	ALLOWANCE	ALLOWANCE	ALLOWANCE	ALLOWANCE	ALLOWANCE	ALLOWANCE	ALW PER	MAINT	ALW PER	(A)	(B)
CODE	NUMBER	REFERENCE NUMBER & MFR. CODE	USABLE ON CODE	MEAS	IN	(A)	(B)	(C)	(A)	(B)	(C)	100	100	100	FIGURE	ITEM
					UNIT	1-20	21-50	51-100	1-20	21-50	51-100	EQUIP	EQUIP	EQUIP	NO.	NO.
PAFZZ	5815-392-7766	GUIDE, RIBBON 52416A SMB157155 (80063)		EA	1	*	*	*	*	*	*				3	4-47
PAFZZ	5815-392-7767	POST, TYPEWHEEL 52418 SMB157157 (80063)		EA	1	*	*	*	*	*	*				5	4-47
PAFZZ	5360-392-7769	SPRING, HELICAL, TORSION 52422 SMB157161 (80063)		EA	1	*	*	*	*	*	*				1	4-45
PAFZZ	5815-392-7771	LEVER 52424 SMB157163-1 (80063)		EA	1	*	*	*	*	*	*				4	4-48
PAFZZ	5815-392-7772	LEVER 52426 SMB157163-2 (80063)		EA	1	*	*	*	*	*	*				4	4-48
PAFZZ	5815-392-7773	LEVER 52427 SMB157163-3 (80063)		EA	1	*	*	*	*	*	*				4	4-48
PAFZZ	5815-392-7774	LEVER 52428 SMB157163-4 (80063)		EA	1	*	*	*	*	*	*				4	4-48
PAFZZ	5815-392-7775	LEVER 52429 SMB157163-5 (80063)		EA	1	*	*	*	*	*	*				4	4-48
PAFZZ	5310-205-8937	WASHER, FLAT 52430 SMB157017-6 (80063)		EA	4	*	*	*	*	*	*				5	4-48
PAFZZ	5815-392-7776	LEVER 52432 SMB157165 (80063)		EA	1	*	*	*	*	*	*				4	4-44
PAFZZ	5815-392-7778	LEVER 52436A SMB157168 (80063)		EA	1	*	*	*	*	*	*				4	4-44
PAFZZ	5815-392-7779	SHAFT 52442A SMB157172 (80063)		EA	1	*	*	*	*	*	*				3	4-45
PAFZZ	5815-392-7780	LEVER ASSEMBLY 52445A SMB157173 (80063)		EA	1	*	*	*	*	*	*				4	4-45
PAFZZ	5310-595-5383	WASHER, FLAT 52446 52446 (82423)		EA	7	*	*	*	*	*	*				5	4-44
PAFZZ	5815-392-7781	SHAFT 52452 SMB157177 (80063)		EA	1	*	*	*	*	*	*				3	4-48
PAFZZ	5815-392-7786	LEVER 52482A SMB157192 (80063)		EA	1	*	*	*	*	*	*				4	4-47
PAFZZ	5306-537-8444	PIN, LOCATING 52485 52485 (82423)		EA	1	*	*	*	*	*	*				2	4-44
PAFZZ	5815-692-6839	PIN, STRAIGHT, HEADLESS 52486 SMB157196 (80063)		EA	1	*	*	*	*	*	*				2	4-44
PAFZZ	5815-392-7789	GUIDE, TAPE 52489A SMB157198 (80063)		EA	1	*	*	*	*	*	*				3	4-44
XDFZZ		DIE SET 52520A SMB157219 (80063)		EA	1	*	*	*	*	*	*					4-46
PAFZZ	5815-096-7422	SHIM 52577 SMB157251-1 (80063)		EA	2	*	*	*	*	*	*				3	4-46
PAFZZ	5365-092-1438	SHIM 52578 SMB157251-2 (80063)		EA	2	*	*	*	*	*	*				3	4-44
PAFZZ	5815-030-0430	STUD 52584 SMB157254 (82423)		EA	1	*	*	*	*	*	*				2	4-41
PAFZZ	5815-392-7801	WHEEL, DETENT 52590A SMB157259-1 (80063)		EA	1	*	*	*	*	*	*				20	4-41
PAFZZ	5815-392-7802	WHEEL, DETENT 52591A SMB157259-2 (80063)		EA	1	*	*	*	*	*	*				20	4-41
PAFZZ	5315-523-8657	PIN, STRAIGHT, HEADLESS 52595 SMB157263 (80063)		EA	1	*	*	*	*	*	*				2	4-41

SECTION II		TM11-5815-238-34P			(4)	(5)	(6)			(7)			(8)	(9)	(10)	
(1)	(2)	(3)					30-DAY DS MAINT			30-DAY GS MAINT			1-YR	DEPOT	ILLUSTRATION	
	FEDERAL	DESCRIPTION			UNIT	QTY	ALLOWANCE	ALLOWANCE	ALLOWANCE	ALLOWANCE	ALLOWANCE	ALW PER	MAINT		(A)	(B)
SMR	STOCK			USABLE ON CODE	OF	INC	(A)	(B)	(C)	(A)	(B)	(C)	100	100	FIGURE	ITEM
CODE	NUMBER	REFERENCE NUMBER & MFR. CODE			MEAS	IN	1-20	21-50	51-100	1-20	21-50	51-100	EQUIP	EQUIP	NO.	NO.
						UNIT							CNTG	PER		
PAFZZ	5815-392-7803	LEVER	52596		EA	1	*	*	*	*	*	*			4	4-41
		SMB157264-1	(80063)	AAC, AAD, AAE, AGO												
PAFZZ	5815-897-7652	LEVER	52597		EA	1	*	*	*	*	*	*			4	4-41
		SMB157264-2	(80063)	AAC, AAD, AAE, AGO												
PAFZZ	5815-395-9494	SHAFT	52601		EA	1	*	*	*	*	*	*			3	4-43
		SMB157266	(80063)	AAC, AAD, AAE, AGO												
PAFZZ	5360-543-4366	SPRING, HELICAL, EXTENSION	52602		EA	1	*	*	*	*	*	*			5	4-42
		52602	(82423)	AAD, AAE												
PAFZZ	5360-200-7883	SPRING, HELICAL, EXTENSION	52603		EA	4	*	*	*	*	*	*			5	4-41
		SMB157011-9	(80063)	AAC, AAD, AAE, AGO												
PAFZZ	5360-200-7884	SPRING, HELICAL, EXTENSION	52604		EA	2	*	*	*	*	*	*			5	4-41
		SMB157010-8	(80063)	AAC, AAD, AAE, AGO												
PAFZZ	5815-395-9495	LEVER	52605		EA	1	*	*	*	*	*	*			4	4-43
		SMB157267-1	(80063)	AAC, AAD, AAE, AGO												
PAFZZ	5815-395-9496	LEVER	52607		EA	1	*	*	*	*	*	*			4	4-43
		SMB157267-2	(80063)	AAC, AAD, AAE, AGO												
PAFZZ	5815-395-9497	GUIDE, RIBBON	52608		EA	2	*	*	*	*	*	*			3	4-43
		SMB157269	(80063)	AAC, AAD, AAE, AGO												
PAFZZ	5315-597-9672	PIN, GROOVED, HEADLESS	52609		EA	1	*	*	*	*	*	*			2	4-43
		SMB157270	(80063)	AAC, AAD, AAE, AGO												
PAFZZ	5815-392-7806	DETENT ASSEMBLY	52610A		EA	1	*	*	*	*	*	*			5	4-41
		SMB157271G1	(80063)	AAC, AAD, AAE, AGO												
PAFZZ	5815-392-7807	LEVER	52611A		EA	1	*	*	*	*	*	*			4	4-41
		52611A	(82423)	AAC, AAD, AAE, AGO												
PAFZZ	5815-600-2800	LEVER ASSEMBLY	52622A		EA	1	*	*	*	*	*	*			4	4-43
		SMB157279	(80063)	AAC, AAD, AAE, AGO												
PAFZZ	5815-392-7817	SCREW, PIVOT	52643		EA	1	*	*	*	*	*	*			5	4-45
		SMB157291	(80063)	AAC, AAD, AAE, AGO												
PAFZZ	5306-392-7818	STUD, PIVOT	52644		EA	1	*	*	*	*	*	*			2	4-45
		SMB157292	(80063)	AAC, AAD, AAE, AGO												
PAFZZ	5815-590-7994	BUSHING, PLAIN, SLEEVE	52645		EA	1	*	*	*	*	*	*			3	4-45
		52645	(82423)	AAC, AAD, AAE, AGO												
PAFZZ	5310-595-6653	WASHER, FLAT	52651		EA	3	*	*	*	*	*	*			5	4-44
		SMB157017-4	(80063)	AAC, AAD, AAE, AGO												
PAFZZ	5815-392-7820	LEVER	52654		EA	1	*	*	*	*	*	*			4	4-45
		SMB157296	(80063)	AAC, AAD, AAE, AGO												
PAFZZ	5315-663-3181	PIN, STRAIGHT, HEADLESS	52703		EA	1	*	*	*	*	*	*			2	4-43
		52703	(82423)	AAC, AAD, AAE, AGO												
PAFZZ	5815-392-7832	ARM	52704A		EA	1	*	*	*	*	*	*			5	4-43
		SMB157322GP1	(80063)	AAC, AAD, AAE, AGO												
PAFZZ	5815-392-7833	ARM	52705A		EA	1	*	*	*	*	*	*			5	4-43
		SMB157322GP2	(80063)	AAC, AAD, AAE, AGO												
PAFZZ	5815-392-7835	LEVER	52709		EA	1	*	*	*	*	*	*			4	4-45
		SMB157326	(80063)	AAC, AAD, AAE, AGO												
PAFZZ	5815-697-7895	SHAFT	53178		EA	1	*	*	*	*	*	*			3	4-41
		53178	(82423)	AAC, AAD, AAE, AGO												
PAFZZ	5815-392-8231	PIN, LOCKING	53179		EA	1	*	*	*	*	*	*			2	4-41
		SMB157412	(80063)	AAC												
PAFZZ	5340-597-1789	SPRING, HELICAL, COMPRESSION	53256		EA	1	*	*	*	*	*	*			3	4-41
		53256	(82423)	AAC												
PAFZZ	5310-595-6311	WASHER, SPRING TENSION	53427		EA	1	*	*	*	*	*	*			5	4-43
		53427	(82423)	AAC, AAD, AAE, AGO												

SECTION II		TM11-5815-238-34P														
(1)	(2)	(3)		(4)	(5)	(6)			(7)			(8)	(9)	(10)		
	FEDERAL	DESCRIPTION		UNIT	QTY	30-DAY DS MAINT			30-DAY GS MAINT			1-YR	DEPOT	ILLUSTRATION		
SMR	STOCK			OF	INC	ALLOWANCE	ALLOWANCE	ALLOWANCE	ALLOWANCE	ALLOWANCE	ALW PER	MAINT	ALW PER	ALW PER	(A)	(B)
CODE	NUMBER	REFERENCE NUMBER & MFR. CODE	USABLE ON CODE	MEAS	UNIT	(A)	(B)	(C)	(A)	(B)	(C)	100	100	100	FIGURE	ITEM
						1-20	21-50	51-100	1-20	21-50	51-100	EQUIP	EQUIP	EQUIP	NO.	NO.
PAFZZ	5815-521-1398	CHUTE, CHAD 53481 SMB157490 (80063)	AAC	EA	1	*	*	*	*	*	*				1	
PAFZZ	5815-340-3704	DIE SET 53543A 53543A (82423)	AAD, AAE, AGO	EA	1	*	*	*	*	*	*				2	4-46
PAFZZ	5815-562-6326	TYPE WHEEL, TELETYPEWRITER 55132 SMB157184 (80063)	AAC, AAD, AAE, AGO	EA	1	*	*	*	*	*	*				3	4-47
PAFZZ	5815-562-8861	GEAR, ASSEMBLY 55134A SMB157127 (80063)	AAC, AAD, AAE, AGO	EA	1	*	*	*	*	*	*				3	4-47
PAFZZ	5815-697-8050	CHUTE, CHAD 55760A SMB187169 (80063)	AAD, AAE, AGO	EA	1	*	*	*	*	*	*				1	4-44
PAFZZ	5360-664-2194	SPRING, HELICAL, EXTENSION 56158 56158 (82423)	AAC, AAD, AAE, AGO	EA	1	*	*	*	*	*	*				5	
PAFZZ	5815-340-3733	CUTTER, TAPE 56164 SMB187404 (80063)	AAD, AAE, AGO	EA	1	*	*	*	*	*	*				5	4-45
PAFZZ	5815-590-8017	SHAFT, ASSEMBLY 56231A SMB187436 (80063)	AAD, AAE, AGO	EA	1	*	*	*	*	*	*				4	4-42
PAFZZ	5815-327-5152	FOLLOWER, CAM 56234 SMB187439 (80063)	AAC, AAD, AAE, AGO	EA	1	*	*	*	*	*	*				5	4-42
PAFZZ	5815-651-5450	PLATE, POINTER 56397 56397 (82423)	AAD, AAE, AGO	EA	1	*	*	*	*	*	*				5	4-46
PAFZZ	5360-560-5748	SPRING, HELICAL, TORSION 57059 SMB187556-1 (80063)	AAD, AAE, AGO	EA	1	*	*	*	*	*	*				1	4-42
PAFZZ	5360-560-5747	SPRING, HELICAL, TORSION 57060 SMB187858 (80063)	AAD, AAE, AGO	EA	1	*	*	*	*	*	*				1	4-42
PAFZZ	5365-562-8906	SPACER, SLEEVE 57061 SMB187557 (80063)	AAD, AAE, AGO	EA	2	*	*	*	*	*	*				2	4-42
PAFZZ	5815-703-1507	RETAINER, RIBBON 57062 SMB314976 (80063)	AAD, AAE, AGO	EA	2	*	*	*	*	*	*				3	4-42
PAFZZ	5305-592-7735	SCREW, EXTERNALLY RELIEVED BODY 57063 SMB187559 (80063)	AAD, AAE, AGO	EA	1	*	*	*	*	*	*				5	4-42
PAFZZ	5330-841-6388	FELT, MECHANICAL, PREFORMED 61472 61472 (82423)	AAE, AGO	EA	1	*	*	*	*	*	*				3	4-44
PAFZZ	5330-841-7418	FELT, MECHANICAL, PREFORMED 61474 61474 (82423)	AAE, AGO	EA	2	*	*	*	*	*	*				3	4-42
PAFZZ	5330-720-3361	FELT, MECHANICAL, PREFORMED 61475 61475 (82423)	AAE, AGO	EA	1	*	*	*	*	*	*				3	4-45
PAFZZ	5330-841-6378	WASHER, NONMETALLIC 61476 61476 (82423)	AAE, AGO	EA	3	*	*	*	*	*	*				5	4-42
PAFZZ	5330-841-7420	FELT, MECHANICAL, PREFORMED 61478 61478 (80063)	AAE, AGO	EA	4	*	*	*	*	*	*				3	4-42
PAFZZ	5330-841-6380	WASHER, NONMETALLIC 61479 61479 (82423)	AAE, AGO	EA	1	*	*	*	*	*	*				5	4-47
PAFZZ	5330-841-7414	WASHER, NONMETALLIC 61483 61483 (82423)	AAE, AGO	EA	1	*	*	*	*	*	*				5	4-44
PAFZZ	5330-840-6516	WASHER, NONMETALLIC 61490 61490 (82423)	AAE, AGO	EA	1	*	*	*	*	*	*				5	4-47
PAFZZ	5330-844-0680	WASHER, NONMETALLIC 61670 61670 (82423)	AAE, AGO	EA	1	*	*	*	*	*	*				5	4-44
PAFZZ	5330-844-0681	WASHER, NONMETALLIC 61681 61681 (82423)	AAE, AGO	EA	2	*	*	*	*	*	*				5	
PAFZZ	5815-819-4660	LEVER 63840A 63840A (82423)	AAE, AGO	EA	1	*	*	*	*	*	*				4	

SECTION II		TM11-5815-238-34P													
(1)	(2)	(3)		(4)	(5)	(6)			(7)			(8)	(9)	(10)	
	FEDERAL STOCK CODE	DESCRIPTION	REFERENCE NUMBER & MFR. CODE	UNIT OF MEAS	QTY INC IN UNIT	30-DAY DS MAINT ALLOWANCE			30-DAY GS MAINT ALLOWANCE			1-YR ALW PER EQUIP CNTGNCY	DEPOT MAINT ALW PER EQUIP	(A) FIGURE NO.	(B) ILLUSTRATION ITEM NO.
	NUMBER		USABLE ON CODE			(A)	(B)	(C)	(A)	(B)	(C)				
		GROUP 7	NO-REF-DESIG SELECTOR GROUP	EA	1	*	*	*	*	*	*		1		
		CELESTOR (ZZZZZ)		AAC, AAD, AAE, AGO											
PAFZZ	5815-323-7321	ELECTROMAGNET E1 56126A		EA	1	*	*	*	*	*	*		3	4-37	E1
		SMC187386 (80063)		AAD, AAE, AGO											
PAFZZ	5815-323-7321	ELECTROMAGNET E2 52740A		EA	1	*	*	*	*	*	*		3	4-36	E2
		SMC187386 (80063)		AAC											
XDFZZ		CONNECTOR, PLUG, ELECTRICAL P8 26-195 (89709)		EA	1	*	*	*	*	*	*				P8
PAFZZ	5905-539-1559	RESISTOR, VARIABLE R4 25,000 OHMS PORM10PCT 2 W		EA	1	*	*	*	*	*	*		5		R4
		RV4NAYS253A (96906)		AAC											
XDFZZ		RESISTOR, VARIABLE R6 5,000 OHMS PORM20PCT		EA	1	*	*	*	*	*	*				R6
		RV4NATS502B (80063)		AAD, AAE, AGO											
PAFZZ	5305-282-3410	SCREW, CAP, SOCKET HEAD 10000		EA	1	*	*	*	*	*	*		5	4-55	
		10000 (82423)		AAC, AAD, AAE, AGO											
PAFZZ	5305-521-8637	SCREW, CAP, SOCKET HEAD 10001		EA	2	*	*	*	*	*	*		5		
		MS35460-1 (96906)		AAE, AGO											
PAFZZ	5305-531-9034	SCREW, CAP, SOCKET HEAD 10003 TYPE C		EA	10	*	*	*	*	*	*		5	4-59	
		MILS933B (96906)		AAC, AAD, AAE, AGO											
PAFZZ	5305-983-6649	SCREW, CAP, SOCKET HEAD 10004		EA	7	*	*	*	*	*	*		5	4-52	
		MS35460-2 (96906)		AAC, AAD, AAE, AGO											
XDFZZ		SCREW, CAP, SOCKET HEAD 10006 TYPE C		EA	6	*	*	*	*	*	*			4-51	
		MILS933B (96906)		AAC, AAD, AAE, AGO											
PAFZZ	5305-978-9369	SCREW, CAP, SOCKET HEAD 10008		EA	1	*	*	*	*	*	*		5	4-68	
		MS35459-14 (96906)		AAD, AAE, AGO											
PAFZZ	5305-978-9370	SCREW, CAP, SOCKET HEAD 10009 TYPE C		EA	1	*	*	*	*	*	*		5	4-54	
		MILS933B (96906)		AAC, AAD, AAE, AGO											
XDFZZ		SCREW, CAP, SOCKET HEAD 10010 TYPE C		EA	3	*	*	*	*	*	*			4-36	
		MILS933B (96906)		AAC, AAD, AAE, AGO											
PAFZZ	5305-978-9372	SCREW, CAP, SOCKET HEAD 10011		EA	1	*	*	*	*	*	*		5	4-36	
		MS35459-17 (80063)		AAC, AAD, AAE, AGO											
PAFZZ	5305-570-6002	SCREW, CAP, SOCKET HEAD 10018		EA	4	*	*	*	*	*	*		5	4-37	
		MS35460-13 (96906)		AAD, AAE, AGO											
XDFZZ		SCREW, CAP, SOCKET HEAD 10018-01		EA	8	*	*	*	*	*	*			4-68	
		10018-01 (82423)		AAD, AAE, AGO											
PAFZZ	5305-983-6651	SCREW, CAP, SOCKET HEAD 10024		EA	2	*	*	*	*	*	*		5	4-54	
		10024 (82423)		AAC, AAD, AAE, AGO											
XDFZZ		SCREW, CAP, SOCKET HEAD 10024-01		EA	4	*	*	*	*	*	*				
		10024-01 (82423)		AAC, AAD, AAE, AGO											
PAFZZ	5305-297-7962	SCREW, CAP, SOCKET HEAD 10025		EA	1	*	*	*	*	*	*		5	4-52	
		10025 (82423)		AAC, AAD, AAE, AGO											
PAFZZ	5305-297-9172	SCREW, CAP, SOCKET HEAD 10030		EA	5	*	*	*	*	*	*		5		
		10030 (82423)		AAC, AAD, AAE, AGO											
PAFZZ	5305-545-8374	SCREW, CAP, SOCKET HEAD 10032 TYPE C		EA	2	*	*	*	*	*	*		5	4-36	
		MILS933B (80063)		AAC, AAD, AAE, AGO											
XDFZZ		SCREW, CAP, SOCKET HEAD 10034		EA	2	*	*	*	*	*	*			4-58	
		MS35460-5 (96906)		AAD, AAE, AGO											
XDFZZ		SCREW, CAP, SOCKET HEAD 10035-01		EA	2	*	*	*	*	*	*			4-68	
		10035-01 (82423)		AAC, AAD, AAE, AGO											
PAFZZ	5305-978-9373	SCREW, CAP, SOCKET HEAD 10037		EA	1	*	*	*	*	*	*		5		
		MS35459-18 (96906)		AAC											

SECTION II		TM11-5815-238-34P													
(1)	(2)	(3)		(4)	(5)	(6)			(7)			(8)	(9)	(10)	
	FEDERAL STOCK CODE	DESCRIPTION	REFERENCE NUMBER & MFR. CODE	UNIT OF MEAS	QTY INC IN UNIT	30-DAY DS MAINT ALLOWANCE			30-DAY GS MAINT ALLOWANCE			1-YR ALW PER 100 EQUIP CNTGNCY	DEPOT MAINT ALW PER 100 EQUIP	ILLUSTRATION (A) FIGURE NO.	(B) ITEM NO.
	NUMBER		USABLE ON CODE			(A)	(B)	(C)	(A)	(B)	(C)				
XDFZZ		SCREW, CAP, SOCKET HEAD	10043	EA	1	*	*	*	*	*	*				4-68
		MS35459-3 (80063)		AAC											
XDFZZ		SCREW, CAP, SOCKET HEAD	10043	EA	6	*	*	*	*	*	*				4-68
		MS35459-3 (80063)		AAD, AAE, AGO											
PAFZZ	5305-978-9345	SCREW, CAP, SOCKET HEAD	10044	EA	2	*	*	*	*	*	*		5		4-68
		MS35459-5 (80063)		AAC											
PAFZZ	5305-206-2478	SCREW, CAP, SOCKET HEAD	10046	EA	2	*	*	*	*	*	*		5		4-39
		10046 (82423)		AAC											
XDFZZ		SCREW, CAP, SOCKET HEAD	10058	EA	2	*	*	*	*	*	*				4-37
		MS35459-1 (96906)		AAC, AAD, AAE, AGO											
PAFZZ	5305-639-3331	SCREW, CAP, SOCKET HEAD	10060	EA	1	*	*	*	*	*	*		5		4-29
		10060 (82423)		AAD, AAE, AGO											
XDFZZ		SCREW, CAP, SOCKET HEAD	10067	EA	1	*	*	*	*	*	*				4-39
		MS35459-21 (80063)		AAD, AAE, AGO											
PAFZZ	5305-297-7700	SCREW, MACHINE	10076	EA	1	*	*	*	*	*	*		5		4-52
		10076 (80063)		AAC, AAD, AAE, AGO											
PAFZZ	5305-543-2594	SCREW, MACHINE	10087	EA	3	*	*	*	*	*	*		5		4-54
		10087 (82423)		AAD, AAE, AGO											
PAFZZ	5305-333-4262	SETScrew	10203	EA	5	*	*	*	*	*	*		2		4-53
		MS51019-34 (96906)		AAC, AAD, AAE, AGO											
XDFZZ		SETScrew	10204	EA	1	*	*	*	*	*	*				
		MS51019-35 (80063)		AAE, AGO											
XDFZZ		SETScrew	10207	EA	1	*	*	*	*	*	*				4-68
		MS51019-41 (96906)		AAC, AAD, AAE, AGO											
XDFZZ		SETScrew	10208 TYPE 111, STYLE NO. 4	EA	8	*	*	*	*	*	*				4-59
		FFS103 (81348)		AAD, AAE, AGO											
XDFZZ		SETScrew	10209	EA	2	*	*	*	*	*	*				4-50
		MS51020-48 (96906)		AAC, AAD, AAE, AGO											
XDFZZ		SETScrew	10210	EA	1	*	*	*	*	*	*				4-49
		MS51020-49 (96906)		AAC, AAD, AAE, AGO											
XDFZZ		SETScrew	10211	EA	1	*	*	*	*	*	*				4-50
		MS51020-51 (96906)		AAD, AAE, AGO											
XDFZZ		SETScrew	10220	EA	1	*	*	*	*	*	*				4-37
		MS51027-30 (96906)		AAD, AAE, AGO											
PAFZZ	5305-724-5800	SETScrew	10221	EA	2	*	*	*	*	*	*		2		4-36
		MS51020-27 (96906)		AAC, AAD, AAE, AGO											
XDFZZ		SETScrew	10225	EA	1	*	*	*	*	*	*				4-37
		MS51027-29 (96906)		AAD, AAE, AGO											
XDFZZ		SETScrew	10234	EA	2	*	*	*	*	*	*				
		MS51028-48 (96906)		AAC, AAD, AAE, AGO											
XDFZZ		SETScrew	10235	EA	2	*	*	*	*	*	*				4-37
		MS51028-29 (80063)		AAD, AAE, AGO											
XDFZZ		SETScrew	10247	EA	1	*	*	*	*	*	*				
		MS51037-37 (80063)		AAE, AGO											
XDFZZ		SCREW, MACHINE	10317	EA	3	*	*	*	*	*	*				4-54
		10317 (82423)		AAC, AAD, AAE, AGO											
PAFZZ	5310-209-3990	WASHER, LOCK	10403	EA	2	*	*	*	*	*	*		5		4-59
		MS35333-71 (96906)		AAD, AAE, AGO											
PAFZZ	5310-543-2739	WASHER, LOCK	10404	EA	2	*	*	*	*	*	*		5		4-37
		MS35333-72 (80063)		AAD, AAE, AGO											
PAFZZ	5310-543-5933	WASHER, LOCK	10405	EA	8	*	*	*	*	*	*		5		4-58
		MS35333-73 (96906)		AAC, AAD, AAE, AGO											

SECTION II		TM11-5815-238-34P														
(1)	(2)	(3)			(4)	(5)	(6)			(7)			(8)	(9)	(10)	
	FEDERAL STOCK	DESCRIPTION			UNIT OF MEAS	QTY INC IN UNIT	30-DAY DS MAINT ALLOWANCE			30-DAY GS MAINT ALLOWANCE			1-YR ALW PER EQUIP CNTGNCY	DEPOT MAINT ALW PER EQUIP	(A) FIGURE NO.	(B) ITEM NO.
SMR CODE	NUMBER	REFERENCE NUMBER & MFR. CODE	USABLE ON CODE				(A)	(B)	(C)	(A)	(B)	(C)				
XDFZZ		WASHER LOCK 10406 4010-14-00 (78189)	AAC		EA	1	*	*	*	*	*	*				4-60
XDFZZ		WASHER LOCK 10406 4010-14-00 (78189)	AAD, AAE, AGO		EA	10	*	*	*	*	*	*				4-60
PAFZZ	5310-537-8380	WASHER, LOCK 10419 10419 (82423)	AAD, AAE, AGO		EA	1	*	*	*	*	*	*		5		4-37
PAFZZ	5310-637-9606	WASHER, LOCK 10420 10420 (82423)	AAC, AAD, AAE, AGO		EA	2	*	*	*	*	*	*		5		4-36
XDFZZ		WASHER, LOCK 10421 MS35337-60 (96906)	AAE, AGO		EA	1	*	*	*	*	*	*				
XDFZZ		WASHER, LOCK 10429 MS35339-41 (96906)	AAC, AAD, AAE, AGO		EA	17	*	*	*	*	*	*				4-51
XDFZZ		WASHER, LOCK 10430 MS35339-61 (96906)	AAC, AAD, AAE, AGO		EA	7	*	*	*	*	*	*				4-36
XDFZZ		WASHER, LOCK 10431 MS35339-62 (96906)	AAC, AAD, AAE, AGO		EA	3	*	*	*	*	*	*				4-39
XDFZZ		WASHER, LOCK 10433 MS35339-58 (80063)	AAC, AAD, AAE, AGO		EA	3	*	*	*	*	*	*				4-54
PAFZZ	5310-209-3860	WASHER, LOCK 10434 10434 (82423)	AAD, AAE, AGO		EA	2	*	*	*	*	*	*		5		4-50
XDFZZ		WASHER, FLAT 10450 MS27183-6 (96906)	AAC, AAD, AAE, AGO		EA	4	*	*	*	*	*	*				4-57
XDFZZ		WASHER, FLAT 10458 MS15795-205 (96906)	AAC, AAD, AAE, AGO		EA	5	*	*	*	*	*	*				4-52
XDFZZ		WASHER, FLAT 10459 10459 (82423)	AAC, AAD, AAE, AGO		EA	8	*	*	*	*	*	*				4-51
PAFZZ	5340-697-3599	RING, RETAINING 10462 10462 (82423)	AAC, AAD, AAE, AGO		EA	1	*	*	*	*	*	*		2		4-59
PAFZZ	5310-637-3945	WASHER, FLAT 10464 10464 (82423)	AAC, AAD, AAE, AGO		EA	2	*	*	*	*	*	*		5		4-36
PAFZZ	5310-595-5385	WASHER, FLAT 10467 10467 (82423)	AAE, AGO		EA	1	*	*	*	*	*	*		5		
XDFZZ		WASHER, FLAT 10473 10473 (82423)	AAC		EA	2	*	*	*	*	*	*				
XDFZZ		WASHER, FLAT 10473 10473 (82423)	AAD, AAE, AGO		EA	2	*	*	*	*	*	*				
PAFZZ	5310-596-6895	NUT, SELF-LOCKING, HEXAGON 10500 79TM60 (13257)	AAC		EA	12	*	*	*	*	*	*		3		4-49
PAFZZ	5310-596-6895	NUT, SELF-LOCKING, HEXAGON 10500 79TM60 (13257)	AAD, AAE, AGO		EA	7	*	*	*	*	*	*		3		4-50
XDFZZ		NUT, SELF-LOCKING, HEXAGON 10501 10501 (82423)	AAC, AAD, AAE, AGO		EA	2	*	*	*	*	*	*				4-55
PAFZZ	5310-550-1154	NUT, PLAIN, HEXAGON 10504 10504 (82423)	AAC, AAD, AAE, AGO		EA	2	*	*	*	*	*	*		3		4-50
PAFZZ	5310-546-6858	NUT, PLAIN, HEXAGON 10507 10507 (82423)	AAC, AAD, AAE, AGO		EA	3	*	*	*	*	*	*		3		4-36
XDFZZ		NUT, PLAIN, HEXAGON 10509 TYPE C MILS933 (96906)	AAC		EA	12	*	*	*	*	*	*				4-50
XDFZZ		NUT, PLAIN, HEXAGON 10509 MILS933 (96906)	AAD, AAE, AGO		EA	2	*	*	*	*	*	*				4-50
PAFZZ	5310-297-8940	NUT, PLAIN, HEXAGON 10512 10512 (82423)	AAC, AAD, AAE, AGO		EA	1	*	*	*	*	*	*		3		4-53

SECTION II		TM11-5815-238-34P			(4)	(5)	(6)			(7)			(8)	(9)	(10)		
(1)	(2)	(3)					30-DAY DS MAINT			30-DAY GS MAINT			1-YR	DEPOT	ILLUSTRATION		
	FEDERAL	DESCRIPTION		UNIT	QTY	ALLOWANCE	ALLOWANCE	ALLOWANCE	ALLOWANCE	ALLOWANCE	ALLOWANCE	ALW PER	MAINT		(A)	(B)	
SMR	STOCK			OF	INC	(A)	(B)	(C)	(A)	(B)	(C)	100	100	ALW PER	FIGURE	ITEM	
CODE	NUMBER	REFERENCE NUMBER & MFR. CODE	USABLE ON CODE	MEAS	UNIT	1-20	21-50	51-100	1-20	21-50	51-100	EQUIP	EQUIP	100	NO.	NO.	
PAFZZ	5310-527-4494	NUT, PLAIN, HEXAGON 10513 10513 (82423)		EA	1	*	*	*	*	*	*						
XDFZZ		NUT, SELF-LOCKING, HEXAGON 10525 75NTM02 (13257)		EA	2	*	*	*	*	*	*					4-52	
PAFZZ	5310-208-6742	NUT, PLAIN, HEXAGON 10529 2S7004 (81223)		EA	1	*	*	*	*	*	*					4-37	
PAFZZ	5310-595-5867	WASHER, FLAT 10704 10704 (82423)		EA	1	*	*	*	*	*	*						5
PAFZZ	3120-542-0187	BEARING, SLEEVE 10708 F445-1 (70417)		EA	2	*	*	*	*	*	*						2
PAFZZ	3120-287-7413	BEARING, SLEEVE 10716 F348-2 (70417)		EA	1	*	*	*	*	*	*						2
PAFZZ	3110-155-9628	BEARING, BALL, ANNULAR 10753 R4FFT407A0 (76062)		EA	1	*	*	*	*	*	*						2
PAFZZ	3110-155-9589	BEARING, BALL, ANNULAR 10754 102-115-00209-20* 00 (96906)		EA	1	*	*	*	*	*	*						2
PAFZZ	3110-155-9589	BEARING, BALL, ANNULAR 10754 102-115-00209-20* 00 (96906)		EA	REF	*	*	*	*	*	*						2
PAFZZ	3110-144-8850	BEARING, BALL, ANNULAR 10756 37KDD (21335)		EA	1	*	*	*	*	*	*						2
PAFZZ	3110-144-8858	BEARING, BALL, ANNULAR 10757 102A111-00810-20* 00 (96906)		EA	1	*	*	*	*	*	*						2
PAFZZ	3110-144-8858	BEARING, BALL, ANNULAR 10757 102A111-00810-20* 00 (96906)		EA	REF	*	*	*	*	*	*						2
PAFZZ	3110-144-8865	BEARING, BALL, ANNULAR 10758 102A111-00902-20* 00 (96906)		EA	1	*	*	*	*	*	*						2
PAFZZ	3110-144-8865	BEARING, BALL, ANNULAR 10758 102A111-00902-20* 00 (96906)		EA	REF	*	*	*	*	*	*						2
PAFZZ	3110-144-8865	BEARING, BALL, ANNULAR 10758 102A111-00902-20* 00 (96906)		EA	1	*	*	*	*	*	*						2
PAFZZ	3110-144-8865	BEARING, BALL, ANNULAR 10758 102A111-00902-20* 00 (96906)		EA	REF	*	*	*	*	*	*						2
PAFZZ	3110-155-9639	BEARING, BALL, ANNULAR 10762 102A115-00412-20* 00 (96906)		EA	1	*	*	*	*	*	*						2
PAFZZ	3110-155-9639	BEARING, BALL, ANNULAR 10762 102A115-00412-20* 00 (96906)		EA	REF	*	*	*	*	*	*						2
PAFZZ	3110-155-8418	BEARING, BALL, ANNULAR 10763 102A115-00619-20* 04 (96906)		EA	1	*	*	*	*	*	*						2
PAFZZ	3110-155-8418	BEARING, BALL, ANNULAR 10763 102A115-00619-20* 04 (96906)		EA	REF	*	*	*	*	*	*						2

SECTION II		TM11-5815-238-34P													
(1)	(2)	(3)		(4)	(5)	(6)			(7)			(8)	(9)	(10)	
	FEDERAL	DESCRIPTION		UNIT	QTY	30-DAY DS MAINT			30-DAY GS MAINT			1-YR	DEPOT	ILLUSTRATION	
SMR	STOCK			OF	INC	ALLOWANCE	ALLOWANCE	ALLOWANCE	ALLOWANCE	ALLOWANCE	ALW PER	MAINT			
CODE	NUMBER	REFERENCE NUMBER & MFR. CODE	USABLE ON CODE	MEAS	UNIT	(A)	(B)	(C)	(A)	(B)	(C)	100	100	(A)	(B)
						1-20	21-50	51-100	1-20	21-50	51-100	EQUIP	EQUIP	FIGURE	ITEM
												CNTG	CNTG	NO.	NO.
PAFZZ	5315-839-2326	PIN, COTTER 10805 MS24665-281 (96906)		EA	2	*	*	*	*	*	*			2	4-68
XDFZZ		PIN, COTTER 10806 FP84791 (018431)	AAC, AAD, AAE, AGO	EA	1	*	*	*	*	*	*				4-37
XDFZZ		PIN, COTTER 10806 FP84791 (01843)	AAC	EA	2	*	*	*	*	*	*				4-37
PAFZZ	5340-514-1447	RING, RETAINING 10929 5005-31S (79136)	AAD, AAE, AGO	EA	1	*	*	*	*	*	*			2	4-51
PAFZZ	5365-282-2426	RING, RETAINING 10949 5133-18SPP (79136)	AAC, AAD, AAE, AGO	EA	7	*	*	*	*	*	*			2	4-52
PAFZZ	5340-597-8471	RING, RETAINING 10959 SCD136201-6 (80063)	AAC, AAD, AAE, AGO	EA	2	*	*	*	*	*	*			2	4-57
PAFZZ	5340-200-7377	RING, RETAINING 10960 5133-15SPP (79136)	AAC, AAD, AAE, AGO	EA	2	*	*	*	*	*	*			2	4-40
PAFZZ	5365-816-4239	RING, RETAINING 10969 1533-12SMD (79136)	AAC, AAD, AAE, AGO	EA	5	*	*	*	*	*	*			2	4-36
PAFZZ	5340-205-4731	RING, RETAINING 10981 5133-9SPP (79136)	AAC	EA	1	*	*	*	*	*	*			2	4-68
PAFZZ	5355-667-9243	KNOB 20815 20815 (82423)	AAC	EA	1	*	*	*	*	*	*			3	4-36
PAFZZ	5815-356-3235	LEVER 50014 SC369491 (80063)	AAC, AAD, AAE, AGO	EA	1	*	*	*	*	*	*			4	4-49
PAFZZ	5815-356-3237	PLAT, FRICTION 50018 SCB69493 (80063)	AAC	EA	6	*	*	*	*	*	*			5	4-49
PAFZZ	5815-330-9941	BEARING SET 50019A SCB69494 (80063)	AAC, AAD, AAE, AGO	EA	1	*	*	*	*	*	*			2	4-49
PAFZZ	5310-523-2002	WASHER, FLAT 50053 SCB69325-3 (80063)	AAC, AAD, AAE, AGO	EA	1	*	*	*	*	*	*			5	4-49
PAFZZ	5815-356-3267	PIN, GROOVED 50133 50133 (82423)	AAC, AAD, AAE, AGO	EA	1	*	*	*	*	*	*			2	4-59
PAFZZ	5815-356-3268	PLATE, STOP 50134 SCB6935 (80063)	AAC, AAD, AAE, AGO	EA	1	*	*	*	*	*	*			5	4-59
PAFZZ	5815-330-9942	BEARING, ECCENTRIC 50146 SCB69495, (80063)	AAC, AAD, AAE, AGO	EA	1	*	*	*	*	*	*			2	4-49
PAFZZ	5310-521-8475	WASHER, FLAT 50147 SCB69389-4 (80063)	AAC, AAD, AAE, AGO	EA	4	*	*	*	*	*	*			5	4-49
PAFZZ	5310-523-2003	WASHER, FLAT 50148 SCB69389-3 (80063)	AAC, AAD, AAE, AGO	EA	9	*	*	*	*	*	*			5	4-50
PAFZZ	3040-240-0188	COLLAR, SHAFT 50149 SCB69496 (80063)	AAC, AAD, AAE, AGO	EA	1	*	*	*	*	*	*			2	4-49
PAFZZ	5305-524-5612	NUT, PLAIN, PLATE 50174 SCB69499 (80063)	AAD, AAE, AGO	EA	6	*	*	*	*	*	*			3	4-51
PAFZZ	5815-523-8658	DISK, CLUTCH 50200 SCB69500 (80063)	AAC, AAD, AAE, AGO	EA	1	*	*	*	*	*	*			3	4-59
PAFZZ	5305-514-7484	SCREW, MACHINE 50207 SCB69671 (80063)	AAC, AAD, AAE, AGO	EA	1	*	*	*	*	*	*			5	4-60
PAFZZ	3040-294-7390	COLLAR, SHAFT 50209 SCB69522-2 (80063)	AAD, AAE, AGO	EA	1	*	*	*	*	*	*			2	4-52
PAFZZ	5310-521-8729	WASHER, FLAT 50315 SCB69322-1 (80063)	AAC, AAD, AAE, AGO	EA	3	*	*	*	*	*	*			5	4-37
PAFZZ	5815-600-2698	CAM 50317 SCB69594 (80063)	AAC, AAD, AAE, AGO	EA	1	*	*	*	*	*	*			5	4-39

SECTION II		TM11-5815-238-34P			(4)	(5)	(6)			(7)			(8)	(9)	(10)	
(1)	(2)	(3)					30-DAY DS MAINT			30-DAY GS MAINT			1-YR	DEPOT	ILLUSTRATION	
	FEDERAL	DESCRIPTION		UNIT	QTY	ALLOWANCE	ALLOWANCE	ALLOWANCE	ALLOWANCE	ALLOWANCE	ALLOWANCE	ALW PER	MAINT			
SMR	STOCK			OF	INC	(A)	(B)	(C)	(A)	(B)	(C)	EQUIP	ALW PER	FIGURE	(A)	(B)
CODE	NUMBER	REFERENCE NUMBER & MFR. CODE	USABLE ON CODE	MEAS	IN	1-20	21-50	51-100	1-20	21-50	51-100	CNTGCY	100	100	NO.	ITEM
					UNIT											NO.
XDFZZ		WASHER, FLAT 50319 SCB69332-2 (80063)		EA	2	*	*	*	*	*	*					4-51
PAFZZ	5815-356-3307	STUD, CONTINUOUS THREAD 50325 50325 (82423)		EA	1	*	*	*	*	*	*			2		4-49
PAFZZ	3020-203-1730	GEAR, SPUR 50354A SMB70522 (80063)		EA	1	*	*	*	*	*	*			3		4-60
PAFZZ	3120-523-2236	WASHER, FLAT 50374 SCB69580 (80063)		EA	1	*	*	*	*	*	*			5		4-53
PAFZZ	3040-254-4911	COLLAR, SHAFT 50391 SCB69522-1 (80063)		EA	1	*	*	*	*	*	*			2		4-40
PAFZZ	5310-523-2143	WASHER, FLAT 50414 SCB69389-2 (80063)		EA	2	*	*	*	*	*	*			5		4-53
PAFZZ	5815-356-3334	FORK, CLUTCH DRIVE 50484A SMB148343 (80063)		EA	1	*	*	*	*	*	*			1		4-60
PAFZZ	5815-351-7925	COLLAR, SHAFT 50492 SCB69702 (80063)		EA	1	*	*	*	*	*	*			2		4-57
PAFZZ	3020-141-2304	GEAR, SPUR 50496 SMB148344 (80063)		EA	1	*	*	*	*	*	*			3		
PAFZZ	5815-356-3339	BAR, SELECTOR 50502 SCB69639 (80063)		EA	29	*	*	*	*	*	*			4		4-54
PAFZZ	5815-356-3345	STOP, LEVER 50511 SCB69483 (80063)		EA	1	*	*	*	*	*	*			2		4-39
PAFZZ	3020-351-7928	GEAR, SPUR 50512A SMB148346 (80063)		EA	1	*	*	*	*	*	*			3		4-57
PAFZZ	5310-521-8723	WASHER, FLAT 50515 SCB69325-4 (80063)		EA	2	*	*	*	*	*	*			5		4-57
PAFZZ	5815-607-3904	CAM, CONTROL 50516 57893A REPLACES 50516		EA	1	*	*	*	*	*	*			5		4-57
PAFZZ	5815-356-3355	SCB70705 (82423) ARM 50535		EA	1	*	*	*	*	*	*			5		4-55
PAFZZ	5815-356-3356	SCB69625 (80063) CAM 50536		EA	1	*	*	*	*	*	*			5		4-57
PAFZZ	5310-595-5382	SCB69704 (80063) WASHER, FLAT 50544		EA	1	*	*	*	*	*	*			5		4-40
PAFZZ	5815-622-2015	SCB69322-4 (80063) POST 50649		EA	1	*	*	*	*	*	*			1		
PAFZZ	5815-351-7948	SCB69464 (80063) STUD 50650		EA	1	*	*	*	*	*	*			2		4-55
PAFZZ	5310-576-5486	SCB69465 (80063) NUT, PLAIN, HEXAGON 50651		EA	1	*	*	*	*	*	*			3		4-55
PAFZZ	5330-351-7951	SCB69466 (80063) GASKET 50725		EA	1	*	*	*	*	*	*			5		4-68
PAFZZ	5310-638-5179	SCB69664 (80063) WASHER, FLAT 50746		EA	1	*	*	*	*	*	*			5		
PAFZZ	5310-521-8731	SCB69322-6 (80063) WASHER, FLAT 50827		EA	1	*	*	*	*	*	*			5		4-40
PAFZZ	5310-523-2005	SCB69526 (80063) WASHER, FLAT 50839		EA	1	*	*	*	*	*	*	*				4-69
PAFZZ	5815-356-3446	SCB69907-2 (80063) ROLLER 50843		EA	1	*	*	*	*	*	*			2		
PAFZZ	5360-223-1146	SCB69666 (80063) SPRING, HELICAL, COMPRESSION 50847		EA	1	*	*	*	*	*	*			3		4-57
		SCB69507-5 (80063)														

SECTION II		TM11-5815-238-34P			(4)	(5)	(6)			(7)			(8)	(9)	(10)	
(1)	(2)	(3)					30-DAY DS MAINT			30-DAY GS MAINT			1-YR	DEPOT	ILLUSTRATION	
	FEDERAL	DESCRIPTION		UNIT	QTY	ALLOWANCE	ALLOWANCE	ALLOWANCE	ALLOWANCE	ALLOWANCE	ALLOWANCE	ALW PER	MAINT			
SMR	STOCK			OF	INC	(A)	(B)	(C)	(A)	(B)	(C)	100	100	ALW PER	FIGURE	(B)
CODE	NUMBER	REFERENCE NUMBER & MFR. CODE	USABLE ON CODE	MEAS	IN	1-20	21-50	51-100	1-20	21-50	51-100	EQUIP	EQUIP	100	NO.	ITEM
					UNIT							CNTGCY	EQUIP			NO.
PAFZZ	5815-233-0954	SPRING, HELICAL, COMPRESSION SCB69507-11 (80063)	50848	EA	1	*	*	*	*	*	*			3		4-57
PAFZZ	5310-521-8730	WASHER, FLAT 50887 SCB69325-1 (80063)		EA	1	*	*	*	*	*	*			5		
PAFZZ	5360-598-4965	SPRING, HELICAL, EXTENSION SCB69326-5 (80063)	50902	EA	6	*	*	*	*	*	*			5		4-49
PAFZZ	5360-598-4995	SPRING, HELICAL, EXTENSION SCB69337-4 (80063)	50903	EA	1	*	*	*	*	*	*			5		
PAFZZ	5360-598-4978	SPRING, HELICAL, EXTENSION SCB69326-6 (80063)	50904	EA	1	*	*	*	*	*	*			5		4-55
PAFZZ	5340-597-9070	SPRING, HELICAL, COMPRESSION SCB69507-1 (80063)	50910	EA	1	*	*	*	*	*	*			3		4-49
PAFZZ	5815-597-8276	SPRING, HELICAL, COMPRESSION 50914 (82423)	50914	EA	1	*	*	*	*	*	*			3		4-59
PAFZZ	5815-356-3473	LEVER, ASSEMBLY 51067A SCB69487 (80063)		ST	1	*	*	*	*	*	*			4		4-49
PAFZZ	5815-254-4768	COUPLING, SHAFT 51167A SCB70531 (80063)		EA	1	*	*	*	*	*	*			5		4-57
PAFZZ	3040-356-3482	COLLAR, SPACING 51397 SCB70427 (80063)		EA	1	*	*	*	*	*	*			2		4-54
XDFZZ		CAMSHAFT 51398A SMB148365 (80063)		EA	1	*	*	*	*	*	*					
PAFZZ	5310-209-0098	WASHER, FLAT 51408 SCB69322-9 (80063)		EA	2	*	*	*	*	*	*			5		
PAFZZ	5310-209-0098	WASHER, FLAT 51408 SCB69322-9 (80063)		EA	2	*	*	*	*	*	*			5		
PAFZZ	5365-356-3487	COLLAR, SPACING 51416 SCB70256-1 (80063)		EA	2	*	*	*	*	*	*			2		4-50
PAFZZ	5815-356-3519	LEVER-UNIT, IDENTICAL 51598A SCB870112 (80063)		EA	1	*	*	*	*	*	*			4		4-49
PAFZZ	5340-595-6452	WASHER, FLAT 51847 51847 (82423)		EA	2	*	*	*	*	*	*			5		4-58
PAFZZ	5365-595-6482	WASHER, FLAT 51848 51848 (82423)		EA	2	*	*	*	*	*	*			5		4-58
PAFZZ	5815-600-3059	SHAFT 52134A SMB157031 (80063)		EA	1	*	*	*	*	*	*			3		4-54
PAFZZ	5815-600-3114	LEVER 52142A 52142A (82423)		EA	1	*	*	*	*	*	*			4		4-40
PAFZZ	5815-395-9440	SHAFT 52144 SMB157037 (80063)		EA	1	*	*	*	*	*	*			3		4-40
PAFZZ	5815-506-1575	LATCH, LEVER 52146A SMB157039 (80063)		EA	1	*	*	*	*	*	*			3		
PAFZZ	5815-395-9443	LATCH, LEVER 52149 SMB157042 (80063)		EA	1	*	*	*	*	*	*			3		4-40
PAFZZ	5815-395-9444	STUD 52151 52151 (82423)		EA	1	*	*	*	*	*	*			2		4-40
PAFZZ	5815-396-3393	LATCH, LEVER 52155 SMB157046 (80063)		EA	1	*	*	*	*	*	*			3		4-40
PAFZZ	5365-692-6837	SPACER, SLEEVE 52157 SMB157014-1 (80063)		EA	1	*	*	*	*	*	*			2		
PAFZZ	5815-395-9446	CAM 52158 SMB157047 (80063)		EA	1	*	*	*	*	*	*			5		4-59

SECTION II		TM11-5815-238-34P			(4)	(5)	(6)			(7)			(8)	(9)	(10)	
(1)	(2)	(3)					30-DAY DS MAINT			30-DAY GS MAINT			1-YR	DEPOT	ILLUSTRATION	
	FEDERAL	DESCRIPTION		UNIT	QTY	ALLOWANCE	(A)	(B)	(C)	ALLOWANCE	(A)	(B)	ALW PER	MAINT	(A)	(B)
SMR	STOCK			OF	INC								100	100	FIGURE	ITEM
CODE	NUMBER	REFERENCE NUMBER & MFR. CODE	USABLE ON CODE	MEAS	IN	1-20	21-50	51-100	1-20	21-50	51-100	EQUIP	EQUIP	100	NO.	NO.
PAFZZ	5360-597-2287	SPRING, HELICAL, EXTENSION SMB157010-2 (80063)	52167	EA	1	*	*	*	*	*	*			5	4-52	
PAFZZ	5360-597-2298	SPRING, HELICAL, EXTENSION SMB157011-4 (80063)	52168	EA	1	*	*	*	*	*	*			5	4-52	
PAFZZ	5360-597-2295	SPRING, HELICAL, EXTENSION SMB157010-3 (80063)	52169	EA	1	*	*	*	*	*	*			5	4-52	
PAFZZ	5360-597-2281	SPRING, HELICAL, EXTENSION SMB157010-4 (80063)	52171	EA	1	*	*	*	*	*	*			5	4-52	
PAFZZ	5360-597-9493	SPRING, HELICAL, EXTENSION SMB157010-5 (80063)	52172	EA	1	*	*	*	*	*	*			5	4-52	
PAFZZ	5360-209-9946	SPRING, HELICAL, EXTENSION SMB157010-6 (80063)	52173	EA	1	*	*	*	*	*	*			5	4-52	
PAFZZ	5305-297-7692	SCREW, SHOULDER SMB157051 (80063)	52176	EA	1	*	*	*	*	*	*			5	4-55	
PAFZZ	5815-521-1387	SPRING, HELICAL, COMPRESSION SMB157012 (80063)	52188	EA	1	*	*	*	*	*	*			3	4-68	
PAFZZ	5815-395-9450	STOP, LEVER SMB157064 (80063)	52211	EA	1	*	*	*	*	*	*			2	4-40	
PAFZZ	5310-298-8165	WASHER, FLAT SMB157018-1 (80063)	52283	EA	1	*	*	*	*	*	*			5	4-57	
PAFZZ	5815-395-9455	SHAFT SMB148423 (80063)	52288	EA	1	*	*	*	*	*	*			3	4-36	
PAFZZ	5815-396-3395	SHAFT SMB157029 (80063)	52291	EA	1	*	*	*	*	*	*			3	4-52	
PAFZZ	5815-395-9464	BAR, SELECTOR, TELETYPEWRITER SMB157097 (80063)	52333	EA	3	*	*	*	*	*	*			4	4-54	
PAFZZ	5815-392-7760	GEAR, SPUR SMB157107 (80063)	52344	EA	1	*	*	*	*	*	*			3	4-53	
PAFZZ	5815-395-9470	ROLLER, CAM SMB157111 (80063)	52354	EA	1	*	*	*	*	*	*			2		
PAFZZ	5815-393-1907	LEVER SMB157113 (80063)	52362	EA	2	*	*	*	*	*	*			4	4-52	
PAFZZ	5815-395-9478	LEVER SMB157118 (80063)	52368	EA	1	*	*	*	*	*	*			4		
PAFZZ	5815-392-7762	SHAFT SMB157512 (80063)	52383	EA	1	*	*	*	*	*	*			3	4-57	
PAFZZ	5815-030-0428	CAM ASSEMBLY SMB157139 (80063)	52398A	EA	1	*	*	*	*	*	*			5	4-57	
PAFZZ	5815-393-1908	POST, POSITIONING 52399 (82423)	52399	EA	1	*	*	*	*	*	*			5	4-52	
PAFZZ	3120-692-6838	BEARING, PLAIN, SLEEVE 157141 (80063)	52401	EA	1	*	*	*	*	*	*			2	4-52	
PAFZZ	5310-595-6453	WASHER, FLAT 52402 (82423)	52402	EA	2	*	*	*	*	*	*			5	4-52	
PAFZZ	5315-392-8230	PIN, GROOVED SMB157143 (80063)	52403	EA		*	*	*	*	*	*			2	4-52	
PAFZZ	5315-392-8291	PIN, LOCKING SMB157144 (80063)	52404	EA	2	*	*	*	*	*	*			2	4-52	
PAFZZ	5815-392-7763	LEVER SMB157145 (80063)	52405	EA	1	*	*	*	*	*	*			4	4-52	
PAFZZ	5815-392-7764	LEVER SMB157146 (80063)	52406	EA	1	*	*	*	*	*	*			4	4-52	

SECTION II		TM11-5815-238-34P			(4)	(5)	(6)			(7)			(8)	(9)	(10)	
(1)	(2)	(3)					30-DAY DS MAINT			30-DAY GS MAINT			1-YR	DEPOT	ILLUSTRATION	
	FEDERAL	DESCRIPTION			UNIT	QTY	ALLOWANCE	(B)	(C)	ALLOWANCE	(B)	(C)	ALW PER	MAINT	(A)	(B)
SMR	STOCK	REFERENCE NUMBER & MFR. CODE		USABLE ON CODE	OF	INC	(A)	(B)	(C)	(A)	(B)	(C)	100	100	FIGURE	ITEM
CODE	NUMBER				MEAS	IN	1-20	21-50	51-100	1-20	21-50	51-100	EQUIP	EQUIP	NO.	NO.
													CNTGCY	CNTGCY		
PAFZZ	5815-678-0377	LEVER	52411A		EA	1	*	*	*	*	*	*			4	
		157150	(80063)	AAC, AAD, AAE, AGO												
PAFZZ	5310-209-1499	WASHER, FLAT	52413		EA	1	*	*	*	*	*	*			5	4-52
		52413	(82423)	AAC, AAD, AAE, AGO												
PAFZZ	5815-219-7016	SHAFT	52417		EA	1	*	*	*	*	*	*			3	4-52
		SMB157156	(80063)	AGO												
PAFZZ	5310-205-8937	WASHER, FLAT	52430		EA	1	*	*	*	*	*	*			5	4-52
		SMB157017G	(80063)	AAC, AAD, AAE, AGO												
PAFZZ	3020-569-0331	GEAR, SPUR	52431A		EA	1	*	*	*	*	*	*			3	4-54
		SMB157164	(80063)	AAC, AAD, AAE, AGO												
PAFZZ	5815-342-6022	LEVER	52434	52394A REPLACES 52434	EA	1	*	*	*	*	*	*			4	
		52394A	(82423)	AAC, AAD, AAE, AGO												
PAFZZ	5815-392-7782	CAM, ASSEMBLY	52456A		EA	1	*	*	*	*	*	*			5	4-57
		SMB157180	(80063)	AAC, AAD, AAE, AGO												
PAFZZ	5815-392-7783	LEVER ASSEMBLY	52759A		EA	1	*	*	*	*	*	*			4	4-53
		SMB157183	(80063)	AAC, AAD, AAE, AGO												
PAFZZ	5815-392-7785	LEVER	52477A		EA	1	*	*	*	*	*	*			4	4-53
		SMB15187	(80063)	AAC, AAD, AAE, AGO												
PAFZZ	5815-521-1388	LEVER	52478A		EA	1	*	*	*	*	*	*			4	4-52
		SMB157188	(80063)	AAC, AAD, AAE, AGO												
PAFZZ	5815-392-7787	LEVER	52483		EA	1	*	*	*	*	*	*			4	4-53
		SMB157193	(80063)	AAC, AAD, AAE, AGO												
PAFZZ	5815-392-7788	LEVER	52484		EA	1	*	*	*	*	*	*			4	4-53
		SMB157194	(80063)	AAC, AAD, AAE, AGO												
PAFZZ	3020-511-4444	GEAR, HELICAL	52513A		EA	1	*	*	*	*	*	*			3	4-60
		SMB157212	(80063)	AAC, AAD, AAE, AGO												
PAFZZ	5815-096-7422	SHIM	52577		EA	2	*	*	*	*	*	*			3	4-39
		SMB157251-1	(80063)	AAC, AAD, AAE, AGO												
PAFZZ	5365-092-1438	SHIM	52578		EA	2	*	*	*	*	*	*			3	4-39
		SMB157251-2	(80063)	AAC, AAD, AAE, AGO												
PAFZZ	5815-392-7799	LEVER	52586		EA	1	*	*	*	*	*	*			4	
		SMB157255	(80063)	AAC												
PAFZZ	5365-392-7819	LEVER	52646		EA	1	*	*	*	*	*	*			4	4-40
		SMB157293	(80063)	AGO												
XDFZZ		WASHER, FLAT	52648		EA	1	*	*	*	*	*	*				4-53
		SMB157016-2	(80063)	AAC, AAD, AAE, AGO												
PAFZZ	5310-595-6481	WASHER, FLAT	52649		EA	3	*	*	*	*	*	*			5	4-53
		52649	(82423)	AAC, AAD, AAE, AGO												
PAFZZ	5815-396-3396	LEVER	52653		EA	1	*	*	*	*	*	*			4	4-52
		SMB157295	(80063)	AAC, AAD, AAE, AGO												
PAFZZ	5815-396-3397	LEVER	52657		EA	1	*	*	*	*	*	*			4	4-52
		SMB157299	(80063)	AAC, AAD, AAE, AGO												
PAFZZ	5815-392-7824	NUT, ADJUSTING	52664		EA	1	*	*	*	*	*	*			3	4-53
		SMB157302	(80063)	AAC, AAD, AAE, AGO												
PAFZZ	5310-298-8166	WASHER, FLAT	52679		EA	1	*	*	*	*	*	*			5	4-53
		SMB157016-3	(80063)	AAC, AAD, AAE, AGO												
PAFZZ	5815-392-7828	CLAPPER, SIGNAL BELL	52682A		EA	1	*	*	*	*	*	*			2	
		52682A	(82423)	AAC, AAD, AAE, AGO												
PAFZZ	5815-096-7462	SCREW, ADJUSTMENT	52688		EA	2	*	*	*	*	*	*			5	4-68
		SMB148458	(80063)	AAC, AAD, AAE, AGO												
PAFZZ	5340-200-6613	SPRING, HELICAL, COMPRESSION	52940		EA	16	*	*	*	*	*	*			3	4-54
		SMB148550	(80063)	AAC, AAD, AAE, AGO												

SECTION II		TM11-5815-238-34P		(4)	(5)	(6)			(7)			(8)	(9)	(10)		
(1)	(2)	(3)				30-DAY DS MAINT			30-DAY GS MAINT			1-YR	DEPOT	ILLUSTRATION		
	FEDERAL	DESCRIPTION		UNIT	QTY	ALLOWANCE	ALLOWANCE	ALLOWANCE	ALLOWANCE	ALLOWANCE	ALLOWANCE	ALW PER	MAINT	ALW PER	(A)	(B)
SMR	STOCK		USABLE ON CODE	OF	INC	(A)	(B)	(C)	(A)	(B)	(C)	100	100	100	FIGURE	ITEM
CODE	NUMBER	REFERENCE NUMBER & MFR. CODE		MEAS	IN	1-20	21-50	51-100	1-20	21-50	51-100	EQUIP	EQUIP	EQUIP	NO.	NO.
					UNIT							CNTG	CNTG	CNTG		
PAFZZ	5815-392-7820	LEVER 53099		EA	1	*	*	*	*	*	*				4	4-68
		SMB157296 (80063)	AAC													
PAFZZ	5945-257-6365	ARMATURE, ELECTROMAGNETIC ACTUATOR 53103A		EA	1	*	*	*	*	*	*				2	4-36
		53103A (82423)	AAC													
PAFZZ	5360-597-2301	SPRING, HELICAL, EXTENSION 53139 SM157011-10 (80063)		EA	1	*	*	*	*	*	*				5	4-40
			AAC, AAD, AAE, AGO													
PAFZZ	5360-597-2277	SPRING, HELICAL, EXTENSION 53140 SMB157011-11 (80063)		EA	1	*	*	*	*	*	*				5	4-40
			AAC, AAD, AAE, AGO													
PAFZZ	5360-597-2278	SPRING, HELICAL, EXTENSION 53141 SMB157010-10 (80063)		EA	1	*	*	*	*	*	*	*5				4-40
			AAC, AAD, AAE, AGO													
PAFZZ	5305-297-7694	SCREW, MACHINE 53183 53183 (82423)		EA	4	*	*	*	*	*	*				5	4-36
			AAC, AAD, AAE, AGO													
PAFZZ	5340-298-8168	WASHER, FLAT 53261 53261 (82423)		EA	3	*	*	*	*	*	*				5	4-52
			AAC, AAD, AAE, AGO													
PAFZZ	5307-396-3400	POST, SHOULDERED 53268 SCB69807 (80063)		EA	1	*	*	*	*	*	*				5	4-49
			AAC, AAD, AAE, AGO													
PAFZZ	5305-393-1931	STUD 53269 SCB69695 (80063)		EA	1	*	*	*	*	*	*				2	4-49
			AAC, AAD, AAE, AGO													
PAFZZ	5815-392-7917	DETENT, DIAL 53306A SMB148659 (80063)		EA	1	*	*	*	*	*	*				5	4-39
			AAD, AAE, AGO													
PAFZZ	5310-298-8157	WASHER, FLAT 53453 SCB69325-6 (80063)		EA	1	*	*	*	*	*	*				5	4-54
			AAC, AAD, AAE, AGO													
PAFZZ	5815-322-5574	LEVER SET 53540A 532540A (82423)		EA	1	*	*	*	*	*	*				4	4-50
			AAD, AAE, AGO													
PAFZZ	5995-521-7842	CABLE ASSEMBLY, SPECIAL PURPOSE ELECTRICAL 53545A		EA	1	*	*	*	*	*	*				5	4-37
		53545A (82423)	AAD, AAE, AGO													
PAFZZ	5815-219-6307	MOUNTING, ARM 53564A SMB157506 (80063)		EA	1	*	*	*	*	*	*				1	4-54
			AAD, AAE, AGO													
PAFZZ	5360-664-2138	SPRING, HELICAL, EXTENSION 53569 SMB157010-20 (80063)		EA	1	*	*	*	*	*	*				5	4-52
			AAC, AAD, AAE, AGO													
PAFZZ	5365-219-7022	SPACER 53602 SMB157014-5 (80063)		EA	3	*	*	*	*	*	*				2	4-54
			AAC, AAD, AAE, AGO													
PAFZZ	5815-301-4611	RETAINER, BALL 53647A SMB148761 (80063)		EA	6	*	*	*	*	*	*				3	4-54
			AAC, AAD, AAE, AGO													
PAFZZ	5815-396-3401	PLATE, RETAINER 53652 SMB157525 (80063)		EA	1	*	*	*	*	*	*				5	4-52
			AAD, AAE, AGO													
PAFZZ	5815-395-9510	ARM 53802A SMB148776 (80063)		EA	1	*	*	*	*	*	*				5	4-54
			AAC, AAD, AAE, AGO													
PAFZZ	5815-096-7428	CODE, CAGE ASSEMBLY 53808A SMB157536 (80063)		EA	1	*	*	*	*	*	*				3	4-54
			AAC													
PAFZZ	5360-537-7685	SPRING, HELICAL, EXTENSION 53822 SMB187177 (80063)		EA	1	*	*	*	*	*	*				5	
			AAC													
PAFZZ	5305-297-3998	SCREW, MACHINE 532972 SMB148801 (80063)		EA	3	*	*	*	*	*	*				5	4-54
			AAC, AAD, AAE, AGO													
PAFZZ	3040-309-3884	COLLAR, SHAFT 53973 SMB157543 (80063)		EA	3	*	*	*	*	*	*				2	4-55
			AAC, AAD, AAE, AGO													
PAFZZ	5945-257-6365	ARMATURE, ELECTROMAGNETIC ACTUATOR 54092A		EA	1	*	*	*	*	*	*				2	4-37
		54092A (82423)	AAD, AAE, AGO													
PAFZZ	5310-521-8552	WASHER, KEY 54566 SMB186915 (80063)		EA	5	*	*	*	*	*	*				5	4-60
			AAD, AAE, AGO													

SECTION II		TM11-5815-238-34P													
(1)	(2)	(3)		(4)	(5)	(6)			(7)			(8)	(9)	(10)	
	FEDERAL STOCK	DESCRIPTION		UNIT OF MEAS	QTY INC IN UNIT	30-DAY DS MAINT ALLOWANCE			30-DAY GS MAINT ALLOWANCE			1-YR ALW PER 100 EQUIP CNTGCTY	DEPOT MAINT ALW PER 100 EQUIP	(A) FIGURE NO.	(B) ITEM NO.
SMR CODE	NUMBER	REFERENCE NUMBER & MFR. CODE	USABLE ON CODE			(A)	(B)	(C)	(A)	(B)	(C)				
PAFZZ	3040-322-5581	COLLAR, DRIVE SHAFT 54928 SMB171537 (80063)	AAD,AAE,AGO	EA	1	*	*	*	*	*	*		2		4-59
PAFZZ	5815-340-3720	DISK, FRICTION 54931 SMB186882-2 (80063)	AAD,AAE,AGO	EA	1	*	*	*	*	*	*		1		4-59
PAFZZ	5360-663-3298	SPRING, HELICAL, COMPRESSION 54932 54932 (82423)	AAD,AAE,AGO	EA	1	*	*	*	*	*	*		3		4-59
PAFZZ	3120-528-5517	WASHER, THRUST 55001 SMB187020 (80063)	AAD,AAE,AGO	EA	5	*	*	*	*	*	*		5		4-50
PAFZZ	5815-600-3048	LEVER, UNIT, IDENTICAL 55004A SMB187022 (80063)	AAD,AAE,AGO	ST	1	*	*	*	*	*	*		4		4-50
PAFZZ	3040-322-5589	COLLAR, SPACING 55006 (F-USE ON TT-76A/GGC, ORDER NO. 19934-PC-60 AND TT-76B/GGC, ORDER NO. 13931-PC-58) SMB187023 (80063)	AAD,AAE	EA	1	*	*	*	*	*	*		2		4-50
PAFZZ	5815-322-5590	SLEEVE, ECCENTRIC NO-REF-DESIG ITEIM NO 55007 SMB187024 (80063)	AAD,AAE,AGO	EA	1	*	*	*	*	*	*		3		4-50
PAFZZ	5815-600-2890	STUD, SHOULDERED 55008 SMB187025 (80063)	AAD,AAE,AGO	EA	1	*	*	*	*	*	*		2		4-50
PAFZZ	5340-595-6161	WASHER, FLAT 55076 SMB171646 (80063)	AAD,AAE,AGO	EA	1	*	*	*	*	*	*		5		4-50
XDFZZ		SCREW, MACHINE 55511 55511 (82423)	AAD	EA	1	*	*	*	*	*	*				4-70
PAFZZ	5815-591-0870	STUD, ECCENTRIC 55738 SMB187165 (80063)	AAD,AAE,AGO	EA	3	*	*	*	*	*	*		2		4-54
PAFZZ	5815-340-3732	ECCENTRIC 56076 SMB187361 (80063)	AAD,AAE,AGO	EA	1	*	*	*	*	*	*		3		4-69
PAFZZ	5815-663-3333	SPRING, HELICAL, COMPRESSION 56091 SMB171535 (80063)	AAD,AAE,AGO	EA	2	*	*	*	*	*	*		3		4-37
PAFZZ	5307-592-7734	STUD, SHOULDERED 56127 SMB187387 (80063)	AAD,AAE,AGO	EA	2	*	*	*	*	*	*		2		4-37
PAFZZ	5815-600-2901	FULCRUM, FIGURES 56176 56176 (82423)	AAD,AAE,AGO	EA	1	*	*	*	*	*	*		1		4-54
PAFZZ	5815-600-2900	BAR, ADJUSTING 56178 56178 (82423)	AAD,AAE,AGO	EA	2	*	*	*	*	*	*		4		4-54
PAFZZ	5815-697-8055	SHAFT 56185A SCB70566 (80063)	AAC, AAD, AAE, AGO	EA	1	*	*	*	*	*	*		3		
PAFZZ	5815-323-7322	COLLAR, SHAPT 56246 SMB187690 (80063)	AAD,AAE,AGO	EA	1	*	*	*	*	*	*		2		4-58
PAFZZ	5815-340-3737	CLUTCH, FRICTION 56248 56248 (82423)	AAD,AAE,AGO	EA	1	*	*	*	*	*	*		3		4-58
PAFZZ	5815-663-3313	SPRING, HELICAL, COMPRESSION 56249 SMB187689 (80063)	AAD,AAE,AGO	EA	1	*	*	*	*	*	*		3		4-58
PAFZZ	5815-203-1423	GEAR, SPUR 56257 SMB187450 (80063)	AAD,AAE,AGO	EA	1	*	*	*	*	*	*		3		4-53
PAFZZ	5815-523-8666	GEAR, SPUR 56330A SMB187475 (80063)	AAD,AAE,AGO	EA	1	*	*	*	*	*	*		3		4-58
PAFZZ	5815-590-8020	LEVER 56593 56593 (82423)	AAD,AAE,AGO	EA	1	*	*	*	*	*	*		4		4-40
PAFZZ	5815-586-7764	LEVER 56736 SMB14722 (80063)	AAC, AAD, AAE, AGO	EA	1	*	*	*	*	*	*		4		4-55
PAFZZ	5815-588-0938	LEVER 56738A SMB314724 (80063)	AAC, AAD, AAE, AGO	EA	1	*	*	*	*	*	*		4		4-40

SECTION II		TM11-5815-238-34P														
(1)	(2)	(3)		(4)	(5)	(6)			(7)			(8)	(9)	(10)		
	FEDERAL	DESCRIPTION		UNIT	QTY	30-DAY DS MAINT			30-DAY GS MAINT			1-YR	DEPOT	ILLUSTRATION		
SMR	STOCK			OF	INC	ALLOWANCE	ALLOWANCE	ALLOWANCE	ALLOWANCE	ALLOWANCE	ALW PER	MAINT	ALW PER	MAINT	(A)	(B)
CODE	NUMBER	REFERENCE NUMBER & MFR. CODE	USABLE ON CODE	MEAS	IN	(A)	(B)	(C)	(A)	(B)	(C)	EQUIP	EQUIP	EQUIP	FIGURE	ITEM
					UNIT	1-20	21-50	51-100	1-20	21-50	51-100	CNTG	CNTG	CNTG	NO.	NO.
PAFZZ	5330-784-7868	FELT,MECHANICAL,PREFORMED 56764 61343A REPLACES 56764 61343A (82423)		EA	1	*	*	*	*	*	*			3	4-58	
PAFZZ	5815-570-3491	LEVER,ASSEMBLY 56766A 56766A REPLACES. 51066A 56766A (824231)	AAC, AAD, AAE, AGO	EA	1	*	*	*	*	*	*			4		
PAFZZ	5815-600-3005	COLLAR, CLAMP 56832A SMB314726 (80063)	AAD, AAE, AGO	EA	3	*	*	*	*	*	*			2		
XDFZZ		COLLAR, CLAMP 56833A SMB314727 (80063)	AAD, AAE	EA	1	*	*	*	*	*	*	*		*		
PAFZZ	5365-558-3010	SHIM 57072 SMB171480 (80063)	AAC, AAD, AAE, AGO	EA	2	*	*	*	*	*	*			3	4-55	
PAFZZ	5365-586-0404	SHIM 57073 SMB171620 (80063)	AAC, AAD, AAE, AGO	EA	2	*	*	*	*	*	*			3	4-55	
PAFZZ	5815-588-0939	SHAFT 57142 SMB314738(80063)	AAD, AAE, AGO	EA	1	*	*	*	*	*	*			3	4-60	
PAFZZ	5815-588-0940	SHAFT 57159 SMC314745 (80063)	AAD, AAE, AGO	EA	1	*	*	*	*	*	*			3	4-58	
PAFZZ	5355-576-3259	DIAL, CONTROL 57161A SMB314747 (80063)	AAD, AAE, AGO	EA	1	*	*	*	*	*	*			2	4-39	
PAFZZ	5310-588-0979	NUT, PLAIN, PLATE 57165 SMB314842 (80063)	AAD, AAE, AGO	EA	1	*	*	*	*	*	*			3	4-39	
PAFZZ	5815-588-0946	CAGE, FRAME ASSEMBLY 57271A SMB314791 (80063)	AAD, AAE, AGO	EA	1	*	*	*	*	*	*			4		
PAFZZ	5815-588-0947	BAR, SELECTOR, TELETYPEWRITER 57277 SMB314797 (80063)	AAD, AAE, AGO	EA	3	*	*	*	*	*	*			4	4-54	
PAFZZ	5815-757-2263	PLATE, CLAMP 60678 (APPLICABLE TO TT- 76A/GGC FOR ORDERS 20633-PC-61 AND 21680- PC-61 ONLY) SMB342387 (80063)	AAE, AGO	EA	1	*	*	*	*	*	*			5	4-51	
PAFZZ	3120-845-1035	BUSHING, SLEEVE 60679 (APPLICABLE TO TT- 76B/GGC FOR ORDERS 20633-PC-61 AND 21680- PC-61 ONLY) SMB342392 (80063)	AAE, AGO	EA	1	*	*	*	*	*	*			3	4-51	
PAFZZ	5360-889-3216	SPRING, HELICAL, EXTENSION 61000 61000 WHICH REPLACES 5509 61000 (82423)	AAD, AAE, AGO	EA	5	*	*	*	*	*	*			5	4-51	
PAFZZ	5815-791-6061	STOP 61001 SCB69498 (80063)	AAE, AGO	EA	1	*	*	*	*	*	*			2		
PAFZZ	5815-672-0043	RING SET, CODE, TELETYPEWRITER 61059A 61059A (82423)	AAC, AAD, AAE, AGO	ST	1	*	*	*	*	*	*			2		
PAFZZ	5330-776-2693	FELT, MECHANICAL, PREFORMED 61344A 61344A (82423)	AAC, AAD, AAE, AGO	EA	1	*	*	*	*	*	*			3		
PAFZZ	5330-846-7712	WASHER, NONMETALLIC 61469 61469 (82423)	AAE, AGO	EA	1	*	*	*	*	*	*			5	4-50	
PAFZZ	5330-841-6381	WASHER, NONMETALLIC 61471 61471 (82423)	AAE, AGO	EA	3	*	*	*	*	*	*			5	4-52	
PAFZZ	5330-844-0679	WASHER, NONMETALLIC 61477 61477 (82423)	AAE, AGO	EA	2	*	*	*	*	*	*			5	4-52	
PAFZZ	5330-841-7420	FELT, MECHANICAL, PREFORMED 61478 61478 (82423)	AAE, AGO	EA	2	*	*	*	*	*	*			3	4-50	
PAFZZ	5330-841-6380	WASHER, NONMETALLIC 61479 61479 (82423)	AAE, AGE	EA	4	*	*	*	*	*	*			5	4-50	

SECTION II		TM11-5815-238-34P			(4)	(5)	(6)			(7)			(8)	(9)	(10)		
(1)	(2)	(3)					30-DAY DS MAINT			30-DAY GS MAINT			1-YR	DEPOT	ILLUSTRATION		
	FEDERAL	DESCRIPTION		UNIT	QTY	ALLOWANCE	ALLOWANCE	ALLOWANCE	ALLOWANCE	ALLOWANCE	ALLOWANCE	ALW PER	MAINT				
SMR	STOCK			OF	INC	(A)	(B)	(C)	(A)	(B)	(C)	100	ALW PER	100	(A)	(B)	
CODE	NUMBER	REFERENCE NUMBER & MFR. CODE	USABLE ON CODE	MEAS	UNIT	1-20	21-50	51-100	1-20	21-50	51-100	EQUIP	EQUIP	100	FIGURE	ITEM	
												CNTGCV	EQUIP		NO.	NO.	
PAFZZ	5330-841-7413	WASHER, NONMETALLIC 61485 61485 (82423)	AAE, AGO	EA	1	*	*	*	*	*	*						
PAFZZ	5330-841-6382	WASHER, NONMETALLIC 61488 61488 (82423)	AAE, AGO	EA	1	*	*	*	*	*	*				5	4-55	
PAFZZ	5330-840-6514	WASHER, NONMETALLIC 61491 61491 (82423)	AAE, AGO	EA	1	*	*	*	*	*	*				5	4-58	
PAFZZ	5330-844-0678	WASHER, NONMETALLIC 61492 61492 (824231)	AAE, AGO	EA	1	*	*	*	*	*	*				5	4-55	
PAFZZ	5330-841-0915	FELT, STRIP 61496 61496 (82423)	AAE, AGO	EA	1	*	*	*	*	*	*				3	4-58	
PAFZZ	5815-475-1174	MAGNET, PERMANENT 61973 61973 (82423)	AAE, AGO	EA	1	*	*	*	*	*	*				3		
PAFZZ	5815-033-9457	CAMSHAFT, SELECTOR 67006A 67006A REPLACES 51938A 67006A (82423)	AAE, AGO	EA	1	*	*	*	*	*	*				5	4-59	
PAFZZ	5815-682-2235	CLIP, STOP 67007 67007 (82423)	AAE, AGO	EA	1	*	*	*	*	*	*				3	4-59	
PAFZZ		GROUP 8 NO-REF-DESIG POWER SUPPLY SUPERPOWER (ZZZZZ)	AAE, AGO	EA	1	*	*	*	*	*	*				1		
XDFZZ		CAPACITOR, FIXED, ELECTROLIC C1 200. UUF, FORM10PCT, 200VDC C62CE41C221K (96906)	AAE, AGO	EA	1	*	*	*	*	*	*					4-31	C1
PAFZZ	5910-666-6988	CAPACITOR, FIXED, ELECTROLIC C20 250 UF, 200VDCW 20780 (82423)	AAE, AGO	EA	1	*	*	*	*	*	*				3	4-29	C20
PAFZZ	6130-547-1031	RECTIFIER, METALLIC CR1 20782 (82423)	AAE, AGO	EA	1	*	*	*	*	*	*				3	4-30	CR1
PAFZZ	6130-589-9948	RECTIFIER, METALLIC CR1 57312A SM3314811 (80063)	AAE, AGO	EA	1	*	*	*	*	*	*				3	4-32	CR1
XDFZZ		POST, BINDING E2 20877 7770 (72825)	AAE, AGO	EA	1	*	*	*	*	*	*					4-32	E2
PAFZZ	5940-346-1716	POST, BINDING E3 56197A SMB148359 (80063)	AAE, AGO	EA	1	*	*	*	*	*	*				1	4-32	E3
PACZZ	5920-581-4144	FUSE, CARTRIDGE F1 2 AMP, 250V DC MDX2 (71400)	AAE, AGO	EA	1	*	*	*	*	*	*				50	F1	
PACZZ	5920-581-4144	FUSE, CARTRIDGE F1 2 AMP, 250 V DC MDX2 (71400)	AAE, AGO	EA	2	*	*	*	*	*	*				50		F1
PACZZ	5920-581-4144	FUSE, CARTRIDGE F2 2 AMP, 250 V DC MDX2 (71400)	AAE, AGO	EA	REF	*	*	*	*	*	*				50		F2
PAFZZ	5935-511-6572	CONNECTOR, RECEPTACLE, ELECTRICAL J1 20258 (82423)	AAE, AGO	EA	1	*	*	*	*	*	*				3	4-30	J1
PAFZZ	5935-201-7033	CONNECTOR, RECEPTACLE, ELECTRICAL J4 20256 (82423)	AAE, AGO	EA	1	*	*	*	*	*	*				3	4-30	J4
XDFZZ		CONNECTOR, RECEPTACLE, ELECTRICAL J7 MSC5015-3106B20-* 4S (96906)	AAE, AGO	EA	1	*	*	*	*	*	*						J7
XDFZZ		CONNECTOR, RECEPTACLE, ELECTRICAL J7 DESIG MSC5015-3106B20-* 4S (96906)	AAE, AGO	EA	1	*	*	*	*	*	*						
XDFZZ		CONNECTOR, PLUG, ELECTRICAL J8 126-198 (02660)	AAE, AGO	EA	8	*	*	*	*	*	*						J8

SECTION II		TM11-5815-238-34P																
(1)	(2)	(3)		(4)	(5)	(6)			(7)			(8)	(9)	(10)				
	FEDERAL STOCK CODE	DESCRIPTION	REFERENCE NUMBER & MFR. CODE	UNIT OF MEAS	QTY INC IN UNIT	ALLOWANCE (A)	DS (B)	MAINT (C)	ALLOWANCE (A)	GS (B)	MAINT (C)	1-YR ALW PER EQUIP CNTGNCY	DEPOT MAINT ALW PER EQUIP	FIGURE NO.	(A)	(B)	ILLUSTRATION	ITEM NO.
XDFZZ		CONNECTOR, PLUG, ELECTRICAL	J9 126-198 (02660)	EA	REF	*	*	*	*	*	*							J9
PAFZZ	5935-681-4722	CONNECTOR, RECEPTACLE, ELECTRICAL	J12 126-218 (02660)	EA	1	*	*	*	*	*	*		3					J12
PAFZZ	5935-500-5956	CONNECTOR, PLUG, ELECTRICAL	P4 20410 (82423)	EA	1	*	*	*	*	*	*		3					P4
PAFZZ	5935-552-7026	CONNECTOR, PLUG, ELECTRICAL	P7 14586 (71785)	EA	1	*	*	*	*	*	*		3					P7
PAFZZ	5905-636-6710	RESISTOR, FIXED, WIRE WOUND	R1 2200 OHMS, FORM5PCT 12 W MILR26BRW32G222 (81349)	EA	1	*	*	*	*	*	*		3	4-32				R1
XDFZZ		RESISTOR, FIXED, WIRE WOUND	R2 4200 OHMS FORM7-1/2PCT 20011 (82423)	EA	2	*	*	*	*	*	*			4-30				R2
XDFZZ		RESISTOR, FIXED, WIRE WOUND	R3 4200 OHMS FORM7-1/2PCT 20011 (82423)	EA	REF	*	*	*	*	*	*			4-30				R3
PAFZZ	5905-912-5303	RESISTOR, FIXED, WIRE WOUND	R2 4500 OHMS, FORM5PCT, 8 W MILR26BRW30G452 (81349)	EA	1	*	*	*	*	*	*		3	4-32				R2
PAFZZ	5905-508-0819	RESISTOR, FIXED, WIRE WOUND	R3 8,000 OHMS, 8 W 20039 (82423)	EA	1	*	*	*	*	*	*		3	4-32				R3
PAFZZ	5905-508-0563	RESISTOR, FIXED, WIRE WOUND	R4 5600 OHMS, 8 W 20040 (82423)	EA	1	*	*	*	*	*	*		3	4-32				R4
XDFZZ		RESISTOR, FIXED, WIRE WOUND	R5 3500 OHMS FORM5PCT 8 W MR26BRW30G352 (80063)	EA	1	*	*	*	*	*	*			4-32				R5
XDFZZ		SWITCH, TOGGLE	S1 20117 (W/STRO1 JAN523ST42D (81350)	EA	1	*	*	*	*	*	*			4-30				S1
XDFZZ		SWITCH, TOGGLE	S7 20117 (W/STRO1 JANS23ST42D (81350)	EA	1	*	*	*	*	*	*			4-32				S7
XDFZZ		SWITCH, TOGGLE	S4 20131 S6745AN3027-1 (81349)	EA	1	*	*	*	*	*	*			4-32				S4
PAFZZ	5950-645-6519	TRANSFORMER, POWER, STEP-UP AND STEPDOWN	T1 52878A (82423)	EA	1	*	*	*	*	*	*		3	4-30				T1
PAFZZ	5950-588-0858	TRANSFORMER, ISOLATION AND STEPDOWN	SMC157654 (80063)	EA	1	*	*	*	*	*	*		3					T1
XDFZZ		FUSEHOLDER	XF1 SCB136552 (80063)	EA	2	*	*	*	*	*	*				XF1			
XDFZZ		FUSEHOLDER	XF2 SCB136552 (80063)	EA	REF	*	*	*	*	*	*							XF2
PAFZZ	5305-521-8637	SCREW, CAP, SOCKET HEAD	10001 MS35460-1 (96906)	EA	2	*	*	*	*	*	*		5	4-31				
PAFZZ	5305-558-9329	SCREW, CAP, SOCKET HEAD	10001-01 (82423)	EA	2	*	*	*	*	*	*		5					
PAFZZ	5305-558-9329	SCREW, CAP, SOCKET HEAD	10001-01 (82423)	EA	2	*	*	*	*	*	*		5					
PAFZZ	5305-531-9034	SCREW, CAP, SOCKET HEAD	10003 MILS933BC (96906)	EA	7	*	*	*	*	*	*		5	4-29				

SECTION II		TM11-5815-238-34P			(4)	(5)	(6)			(7)			(8)	(9)	(10)		
(1)	(2)	(3)					30-DAY DS MAINT			30-DAY GS MAINT			1-YR	DEPOT	ILLUSTRATION		
	FEDERAL	DESCRIPTION			UNIT	QTY	ALLOWANCE	ALLOWANCE	ALLOWANCE	ALLOWANCE	ALLOWANCE	ALW PER	MAINT				
SMR	STOCK				OF	INC	(A)	(B)	(C)	(A)	(B)	(C)	100	100	(A)	(B)	
CODE	NUMBER	REFERENCE NUMBER & MFR. CODE	USABLE ON CODE		MEAS	UNIT	1-20	21-50	51-100	1-20	21-50	51-100	EQUIP	EQUIP	FIGURE	ITEM	
													CNTGCY	CNTGCY	NO.	NO.	
PAFZZ	5305-983-6649	SCREW,CAP, SOCKET HEAD MS35460-2 (96906)	10004		EA	1	*	*	*	*	*	*					5
PAFZZ	5305-978-9369	SCREW,CAP, SOCKET HEAD MS35459-14 (96906)	10008		EA	1	*	*	*	*	*	*					5
XDFZZ		SCREW,CAP, SOCKET HEAD MILS933BC (96906)	10009		EA	1	*	*	*	*	*	*					4-31
XDFZZ		SCREW,CAP, SOCKET HEAD 10018-01 (82423)	10018-01		EA	4	*	*	*	*	*	*					4-31
PAFZZ	5305-551-0211	SCREW,MACHINE 10164 (82423)	10164		EA	3	*	*	*	*	*	*					5
XDFZZ		SCREW,TAPPING, THREAD CUTTING PK542-10-8 (45722)	10369		EA	1	*	*	*	*	*	*					4-29
XDFZZ		SCREW,MACHINE 10393 (82423)	10393		EA	2	*	*	*	*	*	*					4-32
PAFZZ	5310-209-3990	WASHER, LOCK MS35333-71 (96906)	10403		EA	4	*	*	*	*	*	*					5
PAFZZ	5310-543-2739	WASHER, LOCK MS35333-72 (96906)	10404		EA	10	*	*	*	*	*	*					5
XDFZZ		WASHER LOCK 4010-14-00 (78189)	10406		EA	3	*	*	*	*	*	*					4-31
XDFZZ		WASHER, LOCK MS35337-60 (96906)	10421		EA	2	*	*	*	*	*	*					4-32
XDFZZ		WASHER, LOCK MS35339-41 (96906)	10429		EA	10	*	*	*	*	*	*					4-29
XDFZZ		WASHER, LOCK MS35339-61 (96906)	10430		EA	4	*	*	*	*	*	*					4-30
XDFZZ		WASHER, LOCK MS35339-62 (96906)	10431		EA	4	*	*	*	*	*	*					4-30
PAFZZ	5310-429-2274	WASHER, FLAT MD1974 (76558)	10463		EA	2	*	*	*	*	*	*					5
XDFZZ		WASHER, FLAT 10473 (72423)	10473		EA	4	*	*	*	*	*	*					5
PAFZZ	5310-184-8502	WASHER, FLAT 10477 (82423)	10477		EA	1	*	*	*	*	*	*					5
PAFZZ	5310-184-8502	WASHER, FLAT 10477 (82423)	10477		EA	1	*	*	*	*	*	*					5
XDFZZ		NUT, PLAIN, HEXAGON 10505 (82423)	10505		EA	1	*	*	*	*	*	*					4-31
PAFZZ	5310-297-8940	NUT, PLAIN, HEXAGON 10512 (82423)	10512		EA	2	*	*	*	*	*	*					3
PAFZZ	5310-514-8471	NUT, PLAIN, HEXAGON 118549 (12209)	10515		EA	4	*	*	*	*	*	*					3
PAFZZ	5310-208-4124	NUT, PLAIN, HEXAGON 10516 (82423)	10516		EA	9	*	*	*	*	*	*					3
PAFZZ	5330-198-6186	PACKING, PREFORMED MP5516AN6227B25 (96906)	11077		EA	1	*	*	*	*	*	*					2
XDFZZ		CAP, ELECTRICAL 342004SA2 (75915)	20460		EA	2	*	*	*	*	*	*					5
PAFZZ	5940-813-0698	TERMINAL, LUG 42035-1 (89110)	20705		EA	1	*	*	*	*	*	*					5
PAFZZ	5940-557-1627	TERMINAL LUG 34122 (04618)	20709		EA	2	*	*	*	*	*	*					5

SECTION II		TM11-5815-238-34P														
(1)	(2)	(3)		(4)	(5)	(6)			(7)			(8)	(9)	(10)		
	FEDERAL STOCK CODE	DESCRIPTION	REFERENCE NUMBER & MFR. CODE	UNIT OF MEAS	QTY INC IN UNIT	30-DAY DS MAINT ALLOWANCE			30-DAY GS MAINT ALLOWANCE			1-YR ALW PER 100 EQUIP CNTGNCY	DEPOT MAINT ALW PER 100 EQUIP	(A) FIGURE NO.	(B) ITEM NO.	
	NUMBER		USABLE ON CODE			(A)	(B)	(C)	(A)	(B)	(C)					
PAFZZ	5940-804-0365	TERMINAL,LUG 20838 321021 (89110)		EA	2	*	*	*	*	*	*		5			
PAFZZ	5975-617-7138	BUSHING, STRAIN RELEIF, CABLE 20886 SR11L (28520)		EA	1	*	*	*	*	*	*		3	4-31		
PAFZZ	5940-821-2659	TERMINAL LUG 21065 21065 (82423)		EA	2	*	*	*	*	*	*		5			
PAFZZ	5940-821-2659	TERMINAL LUG 21065 21065 (82423)		EA	2	*	*	*	*	*	*		5			
PAFZZ	5310-521-8723	WASHER, FLAT 50515 SCB69325-4 (80063)		EA	2	*	*	*	*	*	*		5	4-32		
PAFZZ	5330-240-0354	WASHER, NON-METALLIC 50909 SCB69821 (80063)		EA	2	*	*	*	*	*	*		5	4-32		
PAFZZ	5310-209-0098	WASHER, FLAT 51408 SCB69322-9 (80063)		EA	1	*	*	*	*	*	*		5			
PAFZZ	5330-641-3375	WASHER, FLAT 54561 54561 (82423)		EA	4	*	*	*	*	*	*		5	4-32		
PAFZZ	5995-992-9419	CABLE ASSEMBLY, SPECIAL PURPOSE ELECTRICAL, BRANCHE 57310A 57310A (82423)		EA	1	*	*	*	*	*	*		5			
PAFZZ	5310-588-0977	WASHER, FINISHING 57311 SMB314810 (80063)		EA	6	*	*	*	*	*	*		5	4-32		
PAFZZ		GROUP 9 NO-REF-DESIG CHASSIS, BASE DRIVE AND ELECTRICAL HOOK-UP BUILTHOOK (ZZZZZ)		EA	1	*	*	*	*	*	*		1			
XDFZZ		CAPACITOR, FIXED, PAPER DIELECTRIC C2 500,000 MMF, P20M10PCT, 600 V DC W MLC25ACP53B1DF5 04V (81349)		EA	1	*	*	*	*	*	*			4-67	C2	
XDFZZ		CAPACITOR, FIXED, PAPER DIELECTRIC NO- REF-DESIG 500,000 MMF, P20M10PCT, 600 V DC W MLC25ACP53B1DF5* 04V (81349)		EA	REF	*	*	*	*	*	*					
PAFZZ	5910-240-7774	CAPACITOR, FIXED, PAPER DIELECTRIC C18 50,000 MMF, P20M10PCT, 200 V DC W 79P9 (56289)		EA	2	*	*	*	*	*	*		3	4-66	C18	
PAFZZ	5910-240-7774	CAPACITOR, FIXED, PAPER DIELECTRIC C19 50,000 MMF, P20M10PCT, 200 V DC W 79P9 (56289)		EA	REF	*	*	*	*	*	*		3	4-66	C19	
XDFZZ		CAPACITOR, FIXED, PAPER DIELECTRIC C22 500,000 MMF, PORM10PCT, 600 V DC W MC25ACP54B1DF504* K (81349)		EA	1	*	*	*	*	*	*			4-66	C22	
XDFZZ		CAPACITOR, FIXED, PAPER DIELECTRIC NO- REF, DESIG 500,000 MMF, FORM10CT, 600 V DC W MC25ACP54B1DF504* K (81349)		EA	REF	*	*	*	*	*	*					
PAFZZ	5915-523-1968	FILTER, RADIO INTERFERENCE FL3 54581 SMB314938 (80063)		EA	1	*	*	*	*	*	*		3	4-67	FL3	
PACZZ	6240-155-8706	LAMP, INCANDESCENT 20791 MS15571-2TB14 (96906)		EA	1	*	*	*	*	*	*		50	4-71		

SECTION II		TM11-5815-238-34P														
(1)	(2)	(3)		(4)	(5)	(6)			(7)			(8)	(9)	(10)		
	FEDERAL	DESCRIPTION		UNIT	QTY	30-DAY DS MAINT			30-DAY GS MAINT			1-YR	DEPOT	ILLUSTRATION		
SMR	STOCK			OF	INC	ALLOWANCE	ALLOWANCE	ALLOWANCE	ALLOWANCE	ALLOWANCE	ALW PER	MAINT			(A)	(B)
CODE	NUMBER	REFERENCE NUMBER & MFR. CODE	USABLE ON CODE	MEAS	IN	(A)	(B)	(C)	(A)	(B)	(C)	100	100	FIGURE	NO.	ITEM
					UNIT	1-20	21-50	51-100	1-20	21-50	51-100	EQUIP	EQUIP	NO.		NO.
PACZZ	6240-155-8706	LAMP, INCANDESCENT DS2 20791		EA	1	*	*	*	*	*	*			50	4-72	DS2
		MS15571-2TB14 (96906)	AAD,AAE,AGO													
PAFZZ	5935-149-5453	CONNECTOR, RECEPTACLE, ELECTRICAL J2		EA	1	*	*	*	*	*	*			3		J2
		20400 (82423)	AAC													
PAFZZ	5935-510-7543	CONNECTOR, RECEPTACLE, ELECTRICAL J5		EA	1	*	*	*	*	*	*			3		J5
		20259 (82423)	AAC													
PAFZZ	5935-502-5148	CONNECTOR, PLUG, ELECTRICAL J6		EA	1	*	*	*	*	*	*			3	35185	J6
		20260 (82423)	AAC													
PAFZZ	5935-257-8695	CONNECTOR, RECEPTACLE, ELECTRICAL J7		EA	1	*	*	*	*	*	*			3		J7
		211-20-101-025 (71785)	AAD,AAE,AGO													
PAFZZ	5935-502-0138	CONNECTOR, RECEPTACLE, ELECTRICAL J8		EA	1	*	*	*	*	*	*			3		J8
		S312AB (73912)	AAC													
PAFZZ	5935-549-5312	JACK, TELEPHONE J9		EA	3	*	*	*	*	*	*			3	4-71	J9
		20777 (82423)	AAC													
PAFZZ	5935-549-5312	JACK, TELEPHONE J10		EA	REF	*	*	*	*	*	*			3	4-71	J10
		20777 (82423)	AAC													
PAFZZ	5935-549-5312	JACK, TELEPHONE J11		EA	REF	*	*	*	*	*	*			3	4-71	J11
		20777 (82423)	AAC													
PAFZZ	5935-549-5312	JACK, TELEPHONE J4		EA	3	*	*	*	*	*	*			3		J4
		20777 (82423)	AAD,AAE,AGO													
PAFZZ	5935-549-5312	JACK, TELEPHONE J5		EA	REF	*	*	*	*	*	*			3		J5
		20777 (82423)	AAD,AAE,AGO													
PAFZZ	5935-549-5312	JACK, TELEPHONE J6		EA	REF	*	*	*	*	*	*			3		J6
		20777 (82423)	AAD,AAE,AGO													
XDFZZ		CONNECTOR, PLUG, ELECTRICAL J10		EA	3	*	*	*	*	*	*				4-71	J10
		126-198 (02660)	AAD,AAE,AGO													
XDFZZ		CONNECTOR, PLUG, ELECTRICAL J13		EA	REF	*	*	*	*	*	*				4-71	J13
		126-198 (02660)	AAD,AAE,AGO													
XDFZZ		CONNECTOR, PLUG, ELECTRICAL J14		EA	REF	*	*	*	*	*	*				4-71	J14
		126-198 (02660)	AAD,AAE,AGO													
XDFZZ		CONNECTOR, PLUG, ELECTRICAL P2		EA	1	*	*	*	*	*	*					P2
		20409 (82423)	AAC													
XDFZZ		CONNECTOR, PLUG, ELECTRICAL P3		EA	1	*	*	*	*	*	*					P3
		MS91184-1 (96906)	AAC													
PAFZZ	5935-258-4599	CONNECTOR, RECEPTACLE, ELECTRICAL P5		EA	1	*	*	*	*	*	*			3		P5
		20413 (82423)	AAC													
PAFZZ	5935-546-6533	CONNECTOR, PLUG, ELECTRICAL P7		EA	1	*	*	*	*	*	*			3		P7
		20411 (82423)	AAC													
PAFZZ	5935-201-7941	PLUG, TELEPHONE P9		EA	1	*	*	*	*	*	*			5		P9
		MILP642APJ455GY (81349)	AAC													
PAFZZ	5935-201-7941	PLUG, TELEPHONE P2		EA	1	*	*	*	*	*	*			5		P2
		MILP642APJU55GY (81349)	AAD,AAE,AGO													
PAFZZ	5935-283-1230	PLUG, TELEPHONE P10		EA	1	*	*	*	*	*	*			5		P10
		MILP642APJ055R (81349)	AAC													
PAFZZ	5935-283-1230	PLUG, TELEPHONE P1		EA	1	*	*	*	*	*	*			5		P1
		MILP642APJ055R (81349)	AAD,AAE,AGO													
PAFZZ	5935-192-4760	PLUG, TELEPHONE P11		EA	1	*	*	*	*	*	*			5		P11
		MILP642APJ055B (81349)	AAC													
PAFZZ	5935-192-4760	PLUG, TELEPHONE P3		EA	1	*	*	*	*	*	*			5		P3
		MILP642APJ055B (81349)	AAD,AAE,AGO													
PAFZZ	5935-636-7145	CONNECTOR, PLUG, ELECTRICAL P11		EA	1	*	*	*	*	*	*			3		P11
		MIL037670P121M (81349)	AAD,AAE,AGO													

SECTION II		TM11-5815-238-34P			(4)	(5)	(6)			(7)			(8)	(9)	(10)	
(1)	(2)	(3)					30-DAY DS MAINT			30-DAY GS MAINT			1-YR	DEPOT	ILLUSTRATION	
	FEDERAL	DESCRIPTION			UNIT	QTY	ALLOWANCE			ALLOWANCE			ALW PER	MAINT	(A)	(B)
SMR	STOCK			USABLE ON CODE	OF	INC	(A)	(B)	(C)	(A)	(B)	(C)	100	ALW PER	FIGURE	ITEM
CODE	NUMBER	REFERENCE NUMBER & MFR. CODE			MEAS	UNIT	1-20	21-50	51-100	1-20	21-50	51-100	EQUIP	100	NO.	NO.
													CNTGCT	EQUIP		
PAFZZ	5905-577-0699	RESISTOR, FIXED, WIRE WOUND	R7 150		EA	1	*	*	*	*	*	*		3	4-66	R7
		OHMS, FORM5PCT 38W														
		SMB171508 (80063)		AAC, AAD												
PAFZZ	5905-683-6375	RESISTOR, FIXED, WIRE WOUND	R7 250		EA	1	*	*	*	*	*	*		3	4-66	R7
		OHMS, FORM10PCT 50W														
		59994 (82423)		AAE, AGO												
PAFZZ	5930-594-6793	SWITCH, ROTARY	S1 20107		EA	1	*	*	*	*	*	*		5	4-72	S1
		92709N2C (76854)		AAD, AAE, AGO												
PAFZZ	5935-655-1514	SWITCH, TOGGLE	S3 20119		EA	2	*	*	*	*	*	*		5	4-71	S3
		JANS23ST42A (81350)		AAC												
PAFZZ	5935-655-1514	SWITCH, TOGGLE	S4 20119		EA	REF	*	*	*	*	*	*		5	4-71	S4
		JANS23ST42A (81350)		AAC												
PAFZZ	5935-655-1514	SWITCH, TOGGLE	S8 20119		EA	2	*	*	*	*	*	*		5		S8
		JANS23ST42A (81350)		AAD, AAE, AGO												
PAFZZ	5935-655-1514	SWITCH, TOGGLE	S9 20119		EA	REF	*	*	*	*	*	*		5		S9
		JANS23ST42A (81350)		AAD, AAE, AGO												
XDFZZ		SWITCH, TOGGLE	S5 30115		EA	1	*	*	*	*	*	*			4-71	S5
		8370K6 (27193)		AAC												
XDFZZ		SWITCH, TOGGLE	S6 20115		EA	1	*	*	*	*	*	*			4-72	S6
		MIL3-3950MS35059*		AAD, AAE, AGO												
		-9 (81349)														
XDFZZ		SWITCH, TOGGLE	20115		EA	REF	*	*	*	*	*	*				
		MIL3-3590MS35059*		AAD, AAE, AGO												
		-9 (81349)														
PAFZZ	5930-548-5409	SWITCH, PUSH	S8 20101 20101 REPLACES		EA	1	*	*	*	*	*	*		5	4-71	S8
		20111														
		20101 (82423)		AAC												
PAFZZ	5930-548-5409	SWITCH, PUSH	S3 20101 20101 REPLACES		EA	1	*	*	*	*	*	*		5	4-72	S3
		20111														
		20101 (82423)		AAD, AAE, AGO												
PAFZZ	5930-340-2432	SWITCH, ROTARY	S9 20107		EA	1	*	*	*	*	*	*		5	4-71	S9
		20107 (82423)		AAC												
PAFZZ	5930-258-4310	SWITCH, TOGGLE	S2 20122		EA	1	*	*	*	*	*	*		5	4-72	S2
		8363K6 (27193)		AAD, AAE, AGO												
PAFZZ	5930-258-4310	SWITCH, TOGGLE	S10 20122		EA	1	*	*	*	*	*	*		5	4-71	S10
		8363K6 (27193)		AAC												
PAFZZ	5940-983-6049	TERMINAL, BOARD	TB1		EA	1	*	*	*	*	*	*		3	TB1	
		20397 (82423)		AAD, AAE, AGO												
XDFZZ		TERMINAL, BOARD	TB2		EA	1	*	*	*	*	*	*				TB2
		8-140-3-4WAA (73912)		AAC												
XDFZZ		TERMINAL, BOARD	TB2		EA	1	*	*	*	*	*	*				TB2
		12-140AX (71785)		AAD, AAE, AGO												
XDFZZ		TERMINAL, BOARD	TB3		EA	1	*	*	*	*	*	*			4-66	TB3
		20398 (82423)		AAD, AAE, AGO												
XDFZZ		TERMINAL BOARD	TB4		EA	1	*	*	*	*	*	*				TB4
		599-3-4ST4 (75382)		AAD, AAE, AGO												
PAFZZ	6210-299-4149	LIGHT, INDICATOR	XDS2		EA	1	*	*	*	*	*	*		5	XDS2	
		50SPB (20902)		AAC, AAE, AGO												
PAFZZ	5915-393-1813	FILTER, RADIO, INTERFERENCE	Z1 20210		EA	1	*	*	*	*	*	*		3	4-66	Z1
		365-20210 (86566)		AAC												
PAFZZ	5305-521-8637	SCREW, CAP, SOCKET HEAD	10001		EA	6	*	*	*	*	*	*		5		
		MS35460-1 (96906)		AAE, AGO												

SECTION II		TM11-5815-238-34P													
(1)	(2)	(3)		(4)	(5)	(6)			(7)			(8)	(9)	(10)	
	FEDERAL STOCK	DESCRIPTION		UNIT OF MEAS	QTY INC IN UNIT	30-DAY DS MAINT ALLOWANCE			30-DAY GS MAINT ALLOWANCE			1-YR ALW PER EQUIP CNTGCV	DEPOT MAINT ALW PER EQUIP	(A) FIGURE NO.	(B) ITEM NO.
SMR CODE	NUMBER	REFERENCE NUMBER & MFR. CODE	USABLE ON CODE			(A)	(B)	(C)	(A)	(B)	(C)				
PAFZZ	5305-558-9329	SCREW,CAP,SOCKET HEAD 10001-01		EA	1	*	*	*	*	*	*			5	
		10001-01 (82423)	AAE, AGO												
PAFZZ	5305-531-9034	SCREW,CAP,SOCKET HEAD 10003		EA	8	*	*	*	*	*	*			5	4-62
		MILS933BC (96906)	AAC, AAD, AAE, AGO												
PAFZZ	5305-983-6649	SCREW,CAP,SOCKET HEAD 10004		EA	14	*	*	*	*	*	*			5	4-68
		MS35460-2 (96906)	AAD, AAE, AGO												
PAFZZ	5305-983-6650	SCREW,CAP,SOCKET HEAD 10005		EA	4	*	*	*	*	*	*			5	4-65
		MS16998-11 (96906)	AAE, AGO												
PAFZZ	5305-978-9369	SCREW,CAP,SOCKET HEAD 10008		EA	10	*	*	*	*	*	*			5	4-68
		MS35459-14 (96906)	AAD, AAE, AGO												
PAFZZ	5305-988-7601	SCREW,CAP,SOCKET HEAD 10008-01		EA	14	*	*	*	*	*	*			5	4-68
		MS35461-1 (96906)	AAD, AAE, AGO												
XDFZZ		SCREW,CAP,SOCKET HEAD 10018-01		EA	2	*	*	*	*	*	*				4-61
		10018-01 (82423)	AAD, AAE, AGO												
PAFZZ	5305-660-2431	SCREW,CAP,SOCKET HEAD 10021-01		EA	3	*	*	*	*	*	*			5	4-68
		MS35460-25 (96906)	AAD, AAE, AGO												
PAFZZ	5305-297-7962	SCREW,CAP,SOCKET HEAD 10025		EA	16	*	*	*	*	*	*			5	4-73
		10025 (82423)	AAC, AAD, AAE, AGO												
XDFZZ		SCREW,CAP,SOCKET HEAD 10040		EA	4	*	*	*	*	*	*				4-73
		MS35460-28 (96906)	AAC, AAD, AAE, AGO												
XDFZZ		SCREW,CAP,SOCKET HEAD 10043		EA	2	*	*	*	*	*	*				4-68
		MS35459-3 (80063)	AAD, AAE, AGO												
PAFZZ	5305-206-3712	SCREW,MACHINE 10125		EA	2	*	*	*	*	*	*			5	4-74
		10125 (82423)	AAD, AAE, AGO												
XDFZZ		SETSCREW 10208 TYPE III,STYLE NO. 4		EA	4	*	*	*	*	*	*				4-65
		FFS103-111-4 (81348)	AAD, AAE, AGO												
XDFZZ		SETSCREW 10209		EA	10	*	*	*	*	*	*				4-65
		MS51020-48 (96906)	AAD, AAE, AGO												
XDFZZ		SCREW,MACHINE 10308		EA	4	*	*	*	*	*	*				4-66
		100-7B6-6 (82423)	AAE, AGO												
PAFZZ	5305-012-1832	SCREW,MACHINE 10355		EA	6	*	*	*	*	*	*			5	
		10355 (82423)	AAE, AGO												
XDFZZ		SCREW,MACHINE 10393		EA	8	*	*	*	*	*	*				4-72
		10393 (82423)	AAC, AAD, AAE, AGO												
XDFZZ		WASHER, LOCK 10400		EA	3	*	*	*	*	*	*				4-68
		10400 (82423)	AAD, AAE, AGO												
PAFZZ	5310-209-3990	WASHER, LOCK 10403		EA	10	*	*	*	*	*	*			5	4-66
		MS35333-71 (96906)	AAC, AAD, AAE, AGO												
PAFZZ	5310-543-2739	WASHER, LOCK 10404		EA	24	*	*	*	*	*	*			5	4-66
		MS35333-72 (96906)	AAD, AAE, AGO												
PAFZZ	5310-543-5933	WASHER, LOCK 10405		EA	6	*	*	*	*	*	*			5	4-62
		MS35333-73 (96906)	AAD, AAE, AGO												
XDFZZ		WASHER, LOCK 10406		EA	6	*	*	*	*	*	*				4-62
		4010-14-00 (78189)	AAD, AAE, AGO												
XDFZZ		WASHER, LOCK 10414		EA	2	*	*	*	*	*	*				4-72
		1722-01 (78189)	AAE, AGO												
XDFZZ		WASHER, LOCK 10421		EA	2	*	*	*	*	*	*				4-74
		MS35337-60 (96906)	AAE, AGO												
PAFZZ	5310-274-8707	WASHER, LOCK 10426		EA	2	*	*	*	*	*	*			5	4-72
		MS35337-61 (96906)	AAD, AAE, AGO												
XDFZZ		WASHER, LOCK 10427		EA	4	*	*	*	*	*	*				4-73
		MS35339-63 (96906)	AAC, AAD, AAE, AGO												

SECTION II		TM11-5815-238-34P														
(1)	(2)	(3)			(4)	(5)	(6)			(7)			(8)	(9)	(10)	
	FEDERAL	DESCRIPTION			UNIT	QTY	30-DAY DS MAINT			30-DAY GS MAINT			1-YR	DEPOT	ILLUSTRATION	
SMR	STOCK				OF	INC	ALLOWANCE	ALLOWANCE	ALLOWANCE	ALLOWANCE	ALLOWANCE	ALW PER	MAINT			
CODE	NUMBER	REFERENCE NUMBER & MFR. CODE	USABLE ON CODE		MEAS	UNIT	(A)	(B)	(C)	(A)	(B)	(C)	EQUIP	ALW PER	FIGURE	ITEM
							1-20	21-50	51-100	1-20	21-50	51-100	CNTGCT	EQUIP	NO.	NO.
XDFZZ		WASHER, LOCK 10429 MS35339-41 (96906)	AAC, AAD, AAE, AGO		EA	40	*	*	*	*	*	*				4-62
XDFZZ		WASHER, LOCK 10430 MS35339-61 (96906)	AAC, AAD, AAE, AGO		EA	25	*	*	*	*	*	*				4-62
XDFZZ		WASHER, FLAT 10450 MS27183-6 (96906)	AAC, AAD, AAE, AGO		EA	14	*	*	*	*	*	*				4-62
PAFZZ	5310-596-4547	WASHER, SHOULDERED 10456 6001 (44655)	AAC, AAD, AAE, AGO		EA	2	*	*	*	*	*	*		5		4-66
XDFZZ		WASHER, FLAT 10459 10459 (82423)	AAC, AAD, AAE, AGO		EA	10	*	*	*	*	*	*				
PAFZZ	5310-595-5498	WASHER, SPRING TENSION 10465 3502-20-04-0511 (78189)	AAC, AAD, AAE, AGO		EA	3	*	*	*	*	*	*		5		4-72
PAFZZ	5310-595-5385	WASHER, FLAT 10467 10467 (82423)	AAD, AAE, AGO		EA	1	*	*	*	*	*	*		5		
PAFZZ	5310-524-0236	WASHER, FLAT 10468 SMB154725 (80063)	AAC, AAD, AAE, AGO		EA	1	*	*	*	*	*	*		5		4-72
PAFZZ	5310-184-8502	WASHER, FLAT 10477 10477 (82423)	AAD, AAE, AGO		EA	4	*	*	*	*	*	*		5		
PAFZZ	5310-261-7155	WASHER, LOCK 10478 1724-02 (78189)	AAD, AAE, AGO		EA	3	*	*	*	*	*	*		5		4-74
XDFZZ		NUT, SELF-LOCKING, HEXAGON 10501 10501 (82423)	AAC, AAD, AAE, AGO		EA	17	*	*	*	*	*	*				4-68
PAFZZ	5310-297-8940	NUT, PLAIN, HEXAGON 10512 10512 (82423)	AAC, AAD, AAE, AGO		EA	6	*	*	*	*	*	*		3		
PAFZZ	5310-208-4124	NUT, PLAIN, HEXAGON 10516 10516 (82423)	AAC, AAD, AAE, AGO		EA	1	*	*	*	*	*	*		3		4-66
XDFZZ		NUT, PLAIN, HEXAGON 10521 MILS933A (81349)	AAC		EA	2	*	*	*	*	*	*				4-68
PAFZZ	5310-208-6742	NUT, PLAIN, HEXAGON 10529 2S7004 (81223)	AAD, AAE, AGO		EA	1	*	*	*	*	*	*		3		4-72
PAFZZ	5310-639-3293	NUT, PLAIN, ROUND 10531 8 (70281)	AAC, AAD, AAE, AGO		EA	3	*	*	*	*	*	*		3		4-74
PAFZZ	5310-088-0551	NUT, SELF-LOCKING, HEXAGON 10540 MS20365-4400 (96906)	AAC, AAD, AAE, AGO		EA	2	*	*	*	*	*	*		3		4-66
PAFZZ	3120-529-9094	BEARING, SLEEVE 10727 A416-1 (70417)	AAE, AGO		EA	1	*	*	*	*	*	*		2		4-60
PAFZZ	3110-144-8865	BEARING, BALL, ANNULAR 10758 102A111-00902-20* 00 (81349)	AAE, AGO		EA	1	*	*	*	*	*	*		2		
PAFZZ	3110-144-8865	BEARING, BALL, ANNULAR 10758 102A111-00902-20* 00 (81349)	AAE, AGO		EA	REF	*	*	*	*	*	*		2		
PAFZZ	3110-155-9639	BEARING, BALL, ANNULAR 10761 102A115-00412-20* 00 (96906)	AAE, AGO		EA	2	*	*	*	*	*	*		2		4-64
PAFZZ	3110-155-9639	BEARING, BALL, ANNULAR 10761 102A115-00412-20* 00 (96906)	AAE, AGO		EA	REF	*	*	*	*	*	*		2		
PAFZZ	3110-155-8418	BEARING, BALL, ANNULAR 10763 102A115-00619-20* 04 (96906)	AAD, AAE, AGO		EA	1	*	*	*	*	*	*		2		4-63
PAFZZ	3110-155-8418	BEARING, BALL, ANNULAR 10763 CONTINUED			EA	REF	*	*	*	*	*	*		2		

SECTION II		TM11-5815-238-34P												
(1)	(2)	(3)		(4)	(5)	(6)			(7)			(8)	(9)	(10)
	FEDERAL	DESCRIPTION		UNIT	QTY	30-DAY DS MAINT			30-DAY GS MAINT			1-YR	DEPOT	ILLUSTRATION
SMR	STOCK		USABLE ON CODE	OF	INC	ALLOWANCE	ALLOWANCE	ALLOWANCE	ALLOWANCE	ALLOWANCE	ALW PER	MAINT		
CODE	NUMBER	REFERENCE NUMBER & MFR. CODE		MEAS	IN	(A)	(B)	(C)	(A)	(B)	(C)	100	ALW PER	(A)
						1-20	21-50	51-100	1-20	21-50	51-100	EQUIP	100	FIGURE
												CNTGCT	EQUIP	NO.
														(B)
														ITEM
														NO.
		CONTINUED												
		102AA15-00619-20*	AAD, AAE, AGO											
		04 (96906)												
PAFZZ	5315-187-3258	PIN, TAPERED, PLAIN 10852		EA	2	*	*	*	*	*	*			2
		105-2S40-6 (80063)	AAC, AAD, AAE, AGO											4-61
XDFZZ		PIN, TAPERED, PLAIN 10859		EA	2	*	*	*	*	*	*			4
		10859 (80063)	AAD, AAE, AGO											68
PAFZZ	5315-209-7626	PIN, TAPERED, PLAIN 10860		EA	2	*	*	*	*	*	*			2
		1W35962 (15124)	AAD, AAE, AGO											4-62
PAFZZ	5305-989-9513	SCREW, MACHINE 11753		EA	4	*	*	*	*	*	*			5
		11753 (82423)	AAE, AGO											
PAFZZ	6145-283-9634	SCREW, MACHINE 20628-84.00		FT	7	*	*	*	*	*	*			5
		MILC3884C05218 (82423)	AAD, AAE, AGO											
XDFZZ		CABLE, POWER, ELECTRICAL 20636-83.00		FT	7	*	*	*	*	*	*			
		MILC3432C0-02MGF*	AAC, AAD, AAE											
		2-185SJ0375 (81349)												
XDFZZ		CABLE, POWER, ELECTRICAL 20636-83.00		FT	REF	*	*	*	*	*	*			
		MILC3432C0-02MGF*	AAC, AAD, AAE											
		2-185SJ0375 (81349)												
PAFZZ	5355-160-6096	KNOB 20704		EA	1	*	*	*	*	*	*			3
		SCB105817 (80063)	AAC, AAD, AAE, AGO											4-72
PAFZZ	5940-557-1627	TERMINAL, LUG 20706		EA	26	*	*	*	*	*	*			5
		7-32562 (89110)	AAC, AAD, AAE, AGO											
PAFZZ	5940-204-8990	TERMINAL, LUG 20708		EA	1	*	*	*	*	*	*			5
		C33 (59730)	AAC, AAD, AAE, AGO											4-56
PAFZZ	5940-557-1627	TERMINAL LUG 20709		EA	5	*	*	*	*	*	*			5
		34122 (04618)	AAD, AAE, AGO											
PAFZZ	5940-231-4431	TERMINAL, LUG 20710		EA	1	*	*	*	*	*	*			5
		7-30697 (89110)	AAD, AAE, AGO											
PAFZZ	5940-143-4780	TERMINAL, LUG 20766		EA	3	*	*	*	*	*	*			5
		34123 (89110)	AAE, AGO											
PAFZZ	6210-553-1638	LIGHT, INDICATOR 20770		EA	1	*	*	*	*	*	*			5
		51MIL (20902)	AAD, AAE											
PAFZZ	6210-553-1637	LENS, INDICATOR LIGHT 20771		EA	1	*	*	*	*	*	*			5
		25PTP (20902)	AAD, AAE											4-72
PAFZZ	6210-228-6027	LENS, INDICATOR LIGHT 20794		EA	1	*	*	*	*	*	*			5
		25CSP (20902)	AAC											4-71
PAFZZ	5940-804-0365	TERMINAL, LUG 20838		EA	2	*	*	*	*	*	*			5
		321021 (89110)	AAD, AAE, AGO											
PAFZZ	5975-617-7138	BUSHING, STRAIN RELIEF, CABLE 20886		EA	4	*	*	*	*	*	*			3
		SR11L (28520)	AAD, AAE, AGO											4-74
PAFZZ	5940-577-0996	TERMINAL, LUG 20970		EA	3	*	*	*	*	*	*			5
		32056 (89110)	AAE, AGO											
PAFZZ	5940-644-7943	TERMINAL, LUG 20971		EA	2	*	*	*	*	*	*			5
		32057 (89110)	AAC, AAD, AAE, AGO											
PAFZZ	5940-557-1627	TERMINAL, LUG 20972		EA	4	*	*	*	*	*	*			5
		SCA34139 (80063)	AAC, AAD, AAE, AGO											
PAFZZ	5325-262-5946	GROMMET, RUBBER 21000		EA	1	*	*	*	*	*	*			4
		MS35490-9 (96906)	AAC											4-66
PAFZZ	5325-262-5946	GROMMET, RUBBER 21000		EA	2	*	*	*	*	*	*			4
		MS35490-9 (96906)	AAD, AAE, AGO											4-66
XDFZZ		GROMMET, RUBBER 21006		EA	3	*	*	*	*	*	*			
		A931A11-16 (81349)	AAD, AAE, AGO											4-74

SECTION II
 (1) (2) TM11-5815-238-34P
 (3)

SMR CODE	FEDERAL STOCK NUMBER	DESCRIPTION REFERENCE NUMBER & MFR. CODE
PAFZZ	5940-821-2659	TERMINAL LUG 21065 21065 (82423)
PAFZZ	5815-356-3280	DISK, CLUTCH 50198 SCB69363 (80063)
PAFZZ	3040-263-4114	COLLAR, SHAFT 50199 SCB69364 (80063)
PAFZZ	5815-523-8656	DISK, CLUTCH 50200 SCB69500 (80063)
PAFZZ	5305-514-7484	SCREW, MACHINE 50207 SCB69671 (80063)
PAFZZ	3020-203-1678	GEAR, WORM 50350 SCB69681 (80063)
PAFZZ	5815-898-7279	GEAR, WORM WHEEL 50352A SCB69663 (80063)
PAFZZ	3020-203-1327	GEAR, WORM WHEEL 50596 SCB70842 (80063)
PAFZZ	3020-351-7944	GEAR, WORM WHEEL 50597A SCB70478 (80063)
XDFZZ		WASHER, FLAT 50494 W105 (55966)
PAFZZ	5310-638-5179	WASHER, FLAT 50746 SCB69322-6 (80063)
PAFZZ	5307-638-0081	STUD, THREADED 51058 SCB69836 (80063)
PAFZZ	5815-351-7998	DISK, DRIVING 51117 SCB69370 (80063)
PAFZZ	5340-537-7655	MOUNT, VIBRATION 52095 SMB314936 (80063)
PAFZZ	5325-281-6576	GROMMET, RUBBER 52254 52254 (52423)
PAFZZ	5815-588-0960	SHIM 52308 SMB157080-1 (80063)
PAFZZ	5815-586-7765	SHIM 52309 SMB157080-2 (80063)
PAFZZ	5815-588-0956	SHIM 52310 SMB157082-2 (80063)
PAFZZ	5365-588-0957	SHIM 52311 SCB157082-1 (80063)
PAFZZ	5365-588-0959	SHIM 52312 SMB157081-1 (80063)
PAFZZ	5815-588-0958	SHIM 52313 SMB157081-2 (80063)
PAFZZ	3020-511-4442	GEAR, HELICAL 52505A SMB157205 (80063)
PAFZZ	5815-395-9486	SHAFT 52514 SMB157213 (80063)
PAFZZ	5815-395-9487	SHAFT 52515 SMB157214 (80063)
PAFZZ	5815-392-7796	SPRING, HELICAL, TORSION 52579 SMB157252 (80063)
PAFZZ	5815-392-7813	CHAD, BIN 52628 SMB157283 (80063)

(4)	(5)	(6)			(7)			(8)	(9)	(10)		
		30-DAY DS MAINT ALLOWANCE (A)	(B)	(C)	30-DAY GS MAINT ALLOWANCE (A)	(B)	(C)			1-YR ALW PER EQUIP	DEPOT MAINT ALW PER EQUIP	(A) FIGURE NO.
	EA	6	*	*	*	*	*	*		5		
	EA	2	*	*	*	*	*	*		3	4-64	
	EA	2	*	*	*	*	*	*		2	4-64	
	EA	2	*	*	*	*	*	*		3	4-64	
	EA	2	*	*	*	*	*	*		5	4-62	
	EA	1	*	*	*	*	*	*		3		
	EA	1	*	*	*	*	*	*		3	4-62	
	EA	1	*	*	*	*	*	*		3	4-68	
	EA	1	*	*	*	*	*	*		3	4-68	
	EA	1	*	*	*	*	*	*		5	4-62	
	EA	4	*	*	*	*	*	*		2	4-66	
	EA	1	*	*	*	*	*	*		1	4-65	
	EA	4	*	*	*	*	*	*		1	4-73	
	EA	4	*	*	*	*	*	*		4	4-68	
	EA	2	*	*	*	*	*	*		3		
	EA	10	*	*	*	*	*	*		3		
	EA	2	*	*	*	*	*	*		3	4-68	
	EA	5	*	*	*	*	*	*		3	4-68	
	EA	5	*	*	*	*	*	*		3	4-68	
	EA	1	*	*	*	*	*	*		3	4-64	
	EA	1	*	*	*	*	*	*		3	4-65	
	EA	1	*	*	*	*	*	*		3	4-64	
	EA	3	*	*	*	*	*	*		1	4-72	
	EA	1	*	*	*	*	*	*		1		

SECTION II		TM11-5815-238-34P													
(1)	(2)	(3)		(4)	(5)	(6)			(7)			(8)	(9)	(10)	
	FEDERAL	DESCRIPTION		UNIT	QTY	30-DAY DS MAINT			30-DAY GS MAINT			1-YR	DEPOT	ILLUSTRATION	
SMR	STOCK			OF	INC	ALLOWANCE	ALLOWANCE	ALLOWANCE	ALLOWANCE	ALLOWANCE	ALW PER	MAINT			
CODE	NUMBER	REFERENCE NUMBER & MFR. CODE	USABLE ON CODE	MEAS	IN	(A)	(B)	(C)	(A)	(B)	(C)	100	ALW PER	(A)	(B)
						1-20	21-50	51-100	1-20	21-50	51-100	EQUIP	100	FIGURE	ITEM
												CNTG	EQUIP	NO.	NO.
PAFZZ	5815-652-9793	SHAFT 52652 52652 (82423)	AAE, AGO	EA	1	*	*	*	*	*	*			3	4-72
PAFZZ	5305-594-1028	SCREW, SHOULDER 52701 SMB157319 (80063)	AAC, AAD, AAE, AGO	EA	4	*	*	*	*	*	*			5	4-68
PAFZZ	5310-592-7741	WASHER, FLAT 53181 SMB314710 (80063)	AAD, AAE, AGO	EA	4	*	*	*	*	*	*			5	4-73
PAFZZ	5310-592-7740	WASHER, FLAT 53291 SMB157018-2 (80063)	AAD, AAE, AGO	EA	2	*	*	*	*	*	*			5	
PAFZZ	5310-559-0057	WASHER, THRUST 53292 SMB157018-3 (80063)	AAD, AAE, AGO	EA	2	*	*	*	*	*	*			5	
PAFZZ	5815-219-7020	CLIP 53442 53442 (82423)	AAC, AAD	EA	1	*	*	*	*	*	*			3	
PAFZZ	5310-209-6500	WASHER, FLAT 53624 53624 (82423)	AAC	EA	4	*	*	*	*	*	*			5	
PAFZZ	3040-322-5581	COLLAR, DRIVE SHAFT 54928 SMB171537 (80063)	AAD, AAE, AGO	EA	2	*	*	*	*	*	*			2	4-65
PAFZZ	5815-340-3720	DISK, FRICTION 54931 SMB186882-2 (80063)	AAD, AAE, AGO	EA	2	*	*	*	*	*	*			1	4-65
PAFZZ	5360-663-3298	SPRING, HELICAL, COMPRESSION 54932 54932 (82423)	AAD, AAE, AGO	EA	2	*	*	*	*	*	*			3	4-65
PAFZZ	5305-826-7780	STUD 56220A 11700 WHICH REPLACES 56220A 11700 (82423)	AAD, AAE, AGO	EA	1	*	*	*	*	*	*			2	4-66
PAFZZ	5815-600-3005	COLLAR, CLAMP 56832A SMB314726 (80063)	AAD, AAE, AGO	EA	1	*	*	*	*	*	*			2	
PAFZZ	5995-626-3223	CABLE ASSEMBLY, SPECIAL PURPOSE ELECTRICAL, BRANCHE 56837A 56837A P-0 CABLE ASSY 57246A 56837A (82423)	AAD, AAE, AGO	EA	1	*	*	*	*	*	*			5	
PAFZZ	5995-987-6674	CABLE ASSEMBLY, SPECIAL PURPOSE ELECTRICAL, BRANCHE 56847A 56847A (82423)	AAD, AAE, AGO	EA	1	*	*	*	*	*	*			5	
PAFZZ	5815-652-9802	SHAFT 57222 57222 (82423)	AAD, AAE, AGO	EA	1	*	*	*	*	*	*			3	4-62
PAFZZ	3020-540-3544	GEAR, HELICAL 57223 SMB314856 (80063)	AAD, AAE, AGO	EA	1	*	*	*	*	*	*			3	4-62
PAFZZ	3020-554-7259	GEAR, HELICAL 57224 SMB314857 (80063)	AAD, AAE, AGO	EA	1	*	*	*	*	*	*			3	4-62
PAFZZ	5360-558-2678	SPRING, HELICAL, EXTENSION 57247 SMB314777 (80063)	AAD, AAE, AGO	EA	2	*	*	*	*	*	*			5	4-74
PAFZZ	5815-633-3613	BALL CATCH, KEYBOARD, GUARD 57253 SMB314782 (80063)	AAE, AGO	EA	2	*	*	*	*	*	*			2	4-72
PAFZZ	5815-677-4454	CHUTE, CHAD 57260A 57260A (82423)	AAD, AAE, AGO	EA	1	*	*	*	*	*	*			1	4-74
PAFZZ	5330-776-2693	FELT, MECHANICAL, PREFORMED 61344A 61344A (82423)	AAC, AAD, AAE, AGO	EA	2	*	*	*	*	*	*			3	
PAFZZ	5815-892-4568	GEAR SET, BEVEL, MATCHED 63389A (REPLACES 52522 AND 52523) SMB157221-1-2 (80063)	AAC, AAD, AAE, AGO	EA	1	*	*	*	*	*	*			3	4-64

TM11-5815-238-34P		SECTION II. REPAIR PARTS FOR DIRECT SUPPORT, GENERAL SUPPORT, AND DEPOT MAINTENANCE (CONTINUED)									
(1)	(2)	(3)	(4)	(5)	(6)	(7)	(8)	(9)	(10)		
SMR	FEDERAL	DESCRIPTION	UNIT	OF	QTY	30-DAY DS MAINT	30-DAY GS MAINT	1 YR	DEPOT	ILLUSTRATIONS	
CODE	STOCK		MEAS	INC	INC	ALLOWANCE	ALLOWANCE	ALW PER	MAINT	(a)	
NUMBER	NUMBER	REFERENCE NUMBER & MFR. CODE	USABLE ON	UNIT	(a)	(b)	(c)	EQUIP	100	(b)	
			CODE		1-20	21-50	51-100	CNTQCY	RQUP	NO.	
										ITEM NO. OR	
										REFERENCE	
										DESIGNATION	
		GROUP: 10 PARTS UNIQUE TO AN/GGC-53, AM/GGC-53A, TT-699/GGC, TT699A, GGC, TT-699B/GGC, TT-699C/GGC									
PAFZZ	5915-017-7373	SUPPRESSOR, NOISE SMD759881 (80063)	EA	2	*	*	*	*	*	1	1
PAFZZ	5303-054-6652	SCREW, MACHINE MS151957-28 (96906)	EA	4	*	*	*	*	*	1	2
PAFZZ	5310-722-5998	WASHER, FLAT MS15795-805 (96906)	EA	6	*	*	*	*	*	1	3
PAFZZ	5310-929-6395	WASHER, LOCK MS35338-136 (96906)	EA	6	*	*	*	*	*	1	4
XDFZZ		BRACKET, NOISE SUPPRESSOR SMC785977 (80063)	EA	1						1	5
PAFZZ	5310-934-9761	NUT, FLAIN, HEXAGON MS35649-264 (96906)	EA	1	*	*	*	*	*	1	6
PAFZZ	5305-054-6655	SCREW, MACHINE MS151957-31 (96906)	EA	1	*	*	*	*	*	1	7
PAFZZ	5305-057-0526	SCREW, MACHINE MS151958-30 (96906)	EA	1	*	*	*	*	*	1	8
XDFZZ		PLATE, COVER SMC785968 (80063)	EA	1						1	9
PAFZZ	5305-054-6668	SCREW, MACHINE MS151957-43 (96906)	EA	2	*	*	*	*	*	1	10
PAFZZ	5310-880-5978	WASHER, FLAT MS15795-807 (96906)	EA	2	*	*	*	*	*	1	11
PAFZZ	5310-933-8119	WASHER, LOCK MS35338-137 (96906)	EA	2	*	*	*	*	*	1	12
AFFFD		TERMINAL BOX ASSEMBLY SMD785961 (80063)	EA	1						1	13
PAFZZ	5305-059-3660	SCREW, MACHINE MS151958-64 (96906)	EA	4	*	*	*	*	*	1	14
PAFZZ	5310-619-1148	WASHER, FLAT MS15795-808 (96906)	EA	4	*	*	*	*	*	1	15
PAFZZ	5310-933-8120	WASHER, LOCK MS35338-138 (96906)	EA	4	*	*	*	*	*	1	16
PAFZZ	5310-619-1148	WASHER, FLAT MS15795-808 (96906)	EA	REF	*	*	*	*	*	1	17
PAFZZ		CONNECTOR, PLUG, ELECTRICAL (SMC785982) 126-217 (29587)	EA	1	*	*	*	*	*	1	18
PAFZZ		SWITCH, ROTARY SMC785981 (76854)	EA	1	*	*	*	*	*	1	19
MHRZZ		CABLE, MULTICONDUCTOR SMC785986 (04569)	EA	1						1	20
XDFZZ	5340-915-2342	CLAMP, WIRE SUPPORT MS25281-F6 (96906)	EA	1						1	21
XDFZZ	5940-813-0698	TERMINAL LDG MS25036-101 (96906)	EA	36						1	22
XDFZZ	5940-813-0698	TERMINAL LDG MS25036-101 (96906)	EA	REF						1	23
XDFZZ		TERMINAL LDG (SMB785987) BA16F2 (09922)	EA	6						1	24
PAFFF	5815-239-4765	TRANSMITTER CONTACT ASSEMBLY SMD759888 (80063)	EA	2	*	*	*	*	*	1	25

TM11-5815-238-34P		SECTION II. REPAIR PARTS FOR DIRECT SUPPORT, GENERAL SUPPORT, AND DEPOT MAINTENANCE (CONTINUED)														
(1)	(2)	(3)	(4)	(5)	(6)			(7)			(8)	(9)	(10)			
SMR	FEDERAL	DESCRIPTION	UNIT	QTY	30-DAY DS MAINT			30-DAY GS MAINT			1 YR	DEPOT	ILLUSTRATIONS			
CODE	STOCK		OF	INC	ALLOWANCE	ALLOWANCE	ALLOWANCE	ALLOWANCE	ALLOWANCE	ALW PER	MAINT	ALW PER	FIG	(a)	(b)	
NUMBER	NUMBER	REFERENCE NUMBER & MFR. CODE	MEAS	UNIT	(a)	(b)	(c)	(a)	(b)	(c)	EQUIP	100	PER	NO.	ITEM NO. OR	
					1-20	21-50	51-100	1-20	21-50	51-100	CNTQCY	RQUP		DESIGNATION	REFERENCE	
		GROUP: 1001 TERMINAL BOX ASSEMBLY														
PAZZ	5961-849-4183	SEMICONDUCTOR DEVICE, DIODE JAN1N2989B (81349)	EA	1				*	*	*		*		2	1	
PAFDD	5815-239-4770	CIRCUIT, CARD ASSEMBLY, TRANSMITTER SMCT59840 (80063)	EA	2	*	*	*	*	*	*		*		2	2	
PAFDD	5815-239-4771	CIRCUIT, CARD ASSEMBLY, RECEIVER SMCT59849 (80063)	EA	1	*	*	*	*	*	*		*		2	3	
PAFDD	5815-239-4769	CIRCUIT, CARD ASSEMBLY, SELECTOR MAGNET DRIVER SMCT59853 (80063)	EA	1	*	*	*	*	*	*		*		2	4	
PAFZZ	5305-054-6652	SCREW, MACHINE MS15957-28 (96906)	EA	3	*	*	*	*	*	*		*		2	5	
PAFZZ	5310-929-6395	WASHER, LOCK MS35338-136 (96906)	EA	11	*	*	*	*	*	*		*		2	6	
PAFZZ	5310-722-5998	WASHER, FLAT MS15795-805 (96906)	EA	11	*	*	*	*	*	*		*		2	7	
XDFZZ		COVER, TERMINAL BOX SMD785963 (80063)	EA	1										2	8	
PAFZZ	5303-054-5649	SCREW, MACHINE MS15957-15 (96906)	EA	8	*	*	*	*	*	*		*		2	9	
PAFDD		CIRCUIT, CARD ASSEMBLY, TERMINAL BOX SMD785965 (80063)	EA	1	*	*	*	*	*	*		*		2	10	
XDFZZ		BRACKET, SUPPORT SMCT85998 (80063)	EA	1										2	11	
PAFZZ	5310-595-6211	WASHER, FLAT MS15795-803 (96906)	EA	9	*	*	*	*	*	*		*		2	12	
PAFZZ	5310-933-8118	WASHER, LOCK MS35338-135 (96906)	EA	9	*	*	*	*	*	*		*		2	13	
PAFZZ	5310-934-9748	NUT, PLAIN, HEXAGON MS35649-244 (96906)	EA	4	*	*	*	*	*	*		*		2	14	
XDFZZ		PLATE, MOUNTING, TERMINAL BOARD SMB785996 (80063)	EA	4										2	15	
PAFZZ		CONNECTOR, RECEPTACLE, ELECTRICAL SMCT85983 (80063)	EA	1	*	*	*	*	*	*		*		2	16	
PAFZZ	5950-631-6174	TRANSFORMER, POWER STEP-DOWN SMD786101 (04799)	EA	1	*	*	*	*	*	*		*		2	17	
PAFZZ	5310-093-9765	NUT, PLAIN, HEXAGON MS35650-304 (96906)	EA	4	*	*	*	*	*	*		*		2	18	
PAFZZ	5310-933-8120	WASHER, LOCK MS35338-138 (96906)	EA	4	*	*	*	*	*	*		*		2	19	
PAFZZ	5310-619-1148	WASHER, FLAT MS15795-808 (96906)	EA	4	*	*	*	*	*	*		*		2	20	
XDDZZ		WELDED ASSEMBLY, TERMINAL BOX SMD785962 (80063)	EA	1										2	21	
PAFZZ	5940-983-6075	TERMINAL BOARD 40TB15 (81349)	EA	1	*	*	*	*	*	*		*		2	22	
PAFZZ	5940-816-6103	TERMINAL LOG MS77066-2 (96906)	EA	1	*	*	*	*	*	*		*		2	23	
PAFZZ	5305-054-6656	SCREW, MACHINE MS15957-32 (96906)	EA	9	*	*	*	*	*	*		*		2	24	
PAFZZ	5940-983-6073	TERMINAL BOARD 40TB12 (81349)	EA	1	*	*	*	*	*	*		*		2	25	
PAFZZ	5340-737-6389	SPACER (SMB785948-4) 8503 (83330)	EA	2	*	*	*	*	*	*		*		2	26	
XDFZZ		COVER, TERMINAL BOARD SMB785984 (80063)	EA	1										2	27	

TM11-5815-238-34P		SECTION II. REPAIR PARTS FOR DIRECT SUPPORT, GENERAL SUPPORT, AND DEPOT MAINTENANCE (CONTINUED)																					
(1)	(2)	(3)	(4)	(5)	(6)			(7)			(8)	(9)	(10)										
SMR	FEDERAL	DESCRIPTION	UNIT	OF	QTY	30-DAY DS MAINT			30-DAY GS MAINT			1 YR	DEPOT	ILLUSTRATIONS	ITEM NO. OR								
CODE	STOCK		MEAS	INC	UNIT	ALLOWANCE	(a)	(b)	(c)	ALLOWANCE	(a)	(b)	(c)	EQUIP	MAINT	ALW PER	ALW PER	FIG	NO.	REFERENCE	DESIGNATION		
	NUMBER	REFERENCE NUMBER & MFR. CODE	USABLE ON			1-20	21-50	51-100	1-20	21-50	51-100	100	100	NTQCY	RQUIP								
PAFZZ	5305-054-6658	SCREW,MACHINE MS1957-34 (96906)	EA	2	*	*	*	*	*	*	*	*	*						2		28		
PAFZZ	5305-059-3658	SCREW,MACHINE MS1958-62 (96906)	EA	4	*	*	*	*	*	*	*	*	*						2		29		
PAOZZ	5920-280-4960	FUSE CARTRIDGE FO2A250V2A (81349)	EA	2	*	*	*	*	*	*	*	*	*						2		30		
PAFZZ	5920-892-9311	FUSE HOLDER,EXTRACTOR POST FHN26G1 (81349)	EA	2	*	*	*	*	*	*	*	*	*						2		31		
XDFZZ		GUARD ASSEMBLY, SWITCH SMC785989 (80063)	EA	1																2		32	
PAFZZ	5305-054-5652	SCREW,MACHINE MS1957-18 (96906)	EA	1	*	*	*	*	*	*	*	*	*						2		33		
PAFZZ	5930-655-1923	SWITCH,TOGGLE MS25098-23 (96906)	EA	1	*	*	*	*	*	*	*	*	*						2		34		
XDFZZ		BRACKET SUPPORT SMC785997 (80063)	EA	1																2		35	
		GROUP: 1002 CIRCUIT CARD ASSEMBLY TRANSMITTER																					
PADZZ	5905-114-5407	RESISTOR,FIXED,COMPOSITION RCR20G2713S (81349)	EA	2											*				3		1		
PADZZ	5961-226-8584	TRANSISTOR JAN2N2222 (81349)	EA	3											*				3		2		
PADZZ	5961-946-2023	TRANSISTOR JAN2N2906A (81349)	EA	1											*				3		3		
PADZZ	5910-008-0356	CAPACITOR,FIXED,CERAMIC M39014/2-0395 (81349)	EA	1											*				3		4		
PADZZ	5905-111-4734	RESISTOR,FIXED,COMPOSITION RCR20G4703S (81349)	EA	2											*				3		5		
PADZZ	5961-068-0687	SEMICONDUCTOR DEVICE,DIODE JAN1N3828A (81349)	EA	2											*				3		6		
PADZZ	5905-734-1386	RESISTOR,FIXED,COMPOSITION RCR20G1233M (81349)	EA	1											*				3		7		
PADZZ		CAPACITOR,FIXED,CERAMIC M39014/2-0396 (81349)	EA	2											*				3		8		
PADZZ		CONNECTOR,PLUG,ELECTRICAL MS5302/16-01 (81349)	EA	1											*				3		9		
PADZZ	5905-104-8335	RESISTOR,FIXED,COMPOSITION RCR20G1243S (81349)	EA	1											*				3		10		
PADZZ	5961-938-1135	SEMICONDUCTOR DEVICE,DIODE JAN1N4148 (81349)	EA	3											*				3		11		
PADZZ	5905-890-4236	RESISTOR,FIXED,COMPOSITION RCR20G2743M (81349)	EA	2											*				3		12		
PADZZ		INTEGRATED CIRCUIT OPERATIONAL AMPLIFIER SMC759843 (02735)	EA	3											*				3		13		
PADZZ	5905-100-4140	RESISTOR,FIXED,COMPOSITION RCR20G5623M (81349)	EA	3											*				3		14		
		GROUP: 1003 CIRCUIT CARD ASSEMBLY,RECEIVER																					
PADFF		CAPACITOR,FIXED,CERAMIC M39014/2-0396 (81349)	EA	1											*				4				
PADZZ		INTEGRATED CIRCUIT OPERATIONAL AMPLIFIER SMC759843 (02735)	EA	REF											*				4		2		
PADZZ	5905-483-4284	RESISTOR,VARIABLE,NONWIRE WOUND RJ12CY103 (81349)	EA	1											*				4		3		

TM11-5815-238-34P		SECTION II. REPAIR PARTS FOR DIRECT SUPPORT, GENERAL SUPPORT, AND DEPOT MAINTENANCE (CONTINUED)														
(1)	(2)	(3)	(4)	(5)	(6)			(7)			(8)	(9)	(10)			
SMR	FEDERAL	DESCRIPTION	UNIT	OF	QTY	INC	30-DAY	DS	MAINT	30-DAY	GS	MAINT	1 YR	DEPOT	ILLUSTRATIONS	ITEM NO. OR
CODE	STOCK		MEAS	MEAS	UNIT	ALLOWANCE	ALLOWANCE	ALLOWANCE	ALLOWANCE	ALLOWANCE	ALLOWANCE	ALLOWANCE	EQUIP	100	(a)	(b)
NUMBER		REFERENCE NUMBER & MFR. CODE	USABLE ON			(a)	(b)	(c)	(a)	(b)	(c)	CNTQCY	PER	PER	NO.	REFERENCE
			CODE			1-20	21-50	51-100	1-20	21-50	51-100		RQUP	RQUP		DESIGNATION
PAZZZ	5905-104-8336	RESISTOR, FIXED, COMPOSITION RCR20G1043S (81349)	EA	1									*		4	4
PAZZZ	5905-726-9758	RESISTOR, FIXED, COMPOSITION RCR20G101JM (81349)	EA	2									*		4	5
PAZZZ	5905-141-1168	RESISTOR, FIXED, COMPOSITION RCR20G2223S (81349)	EA	1									*		4	6
PAZZZ	5905-811-7097	RESISTOR, FIXED, COMPOSITION RCR20G2733M (81349)	EA	2									*		4	7
PAZZZ	5905-811-7093	RESISTOR, FIXED, COMPOSITION RCR20G1253M (81349)	EA	1									*		4	8
PAZZZ		CONNECTOR, PLUG, ELECTRICAL MS5302116-01 (81349)	EA	1									*	4	9	
PAZZZ		CAPACITOR, FIXED, CERAMIC M3901412-0366 (81349)	EA	1									*		4	10
		GROUP: 1004 CIRCUIT, CARD ASSEMBLY SELECTOR MAGNET DRIVER														
PAZZZ		CONNECTOR, PLUG, ELECTRICAL MS5302/16-01 (81349)	EA	1									*		5	1
PAZZZ	5905-506-8868	RESISTOR, FIXED, COMPOSITION RCR3203323M (81349)	EA	2									*		5	2
PAZZZ		CAPACITOR, FIXED, COMPOSITION M39014/2-0386 (81349)	EA	1									*		5	3
PAZZZ	5961-946-2023	TRANSISTOR JAN2N2906A (81349)	EA	1									*		5	4
PAZZZ	5961-226-8584	TRANSISTOR JAN2N2222 (81349)	EA	1									*		5	5
PAZZZ	5905-726-9758	RESISTOR, FIXED, COMPOSITION RCR20G101JM (81349)	EA	1									*		5	6
PAZZZ	5905-100-4140	RESISTOR, FIXED, COMPOSITION RCR200562JM (81349)	EA	1									*		5	7
PAZZZ		PRINTED WIRING BOARD SMC759854 (80063)	EA	1									*		5	8
		GROUP 1005 CIRCUIT CARD ASSEMBLY TERMINAL BOX														
PAZZZ		CONNECTOR, RECEPTACLE, ELECTRICAL MS5302/17-01 (81349)	EA	4									*		6	1
PAZZZ	5910-256-9892	CAPACITOR, FIXED, ELECTROLYTIC M39006/9-6124 (81349)	EA	2									*		6	2
PAZZZ	5961-059-2904	SEMICONDUCTOR DEVICE, DIODE JAN1N3613 (81349)	EA	4									*		6	3
PAZZZ		RESISTOR, FIXED, WIRE WOUND RWR7481210PM (81349)	EA	1									*		6	4
		GROUP: 1006 TRANSMITTER CONTACT ASSEMBLY														
PAFZZ		TERMINAL, RIGHT SMB759898-2 (80063)	EA	1	*	*	*	*	*	*	*		*		7	1
PAFZZ	5310-938-2013	NUT, FLAIN, HEXAGON MS35649-224 (96906)	EA	2	*	*	*	*	*	*	*		*		7	2
PAFZZ	5310-928-2690	WASHER, LOCK MS35338-134 (96906)	EA	2	*	*	*	*	*	*	*		*		7	3
PAFZZ	5310-595-6761	WASHER, FLAT MS15795-802 (96906)	EA	2	*	*	*	*	*	*	*		*	7	4	
PAFZZ		TERMINAL, LEFT SMB759898-1 (80063)	EA	1	*	*	*	*	*	*	*		*		7	5
PAFZZ	5930-356-8010	SWITCH CAPSULE DRY REED SMC759897 (95348)	EA	1	*	*	*	*	*	*	*		*		7	6

TM11-5815-238-34P
 (1) (2)
 SMR FEDERAL
 CODE STOCK
 NUMBER

SECTION II. REPAIR PARTS FOR DIRECT SUPPORT, GENERAL SUPPORT, AND DEPOT MAINTENANCE (CONTINUED)

(1) SMR CODE	(2) FEDERAL STOCK NUMBER	(3) DESCRIPTION	USABLE ON CODE	(4) UNIT OF MEAS	(5) QTY INC IN UNIT	(6) 30-DAY DS MAINT ALLOWANCE			(7) 30-DAY GS MAINT ALLOWANCE			(8) 1 YR ALW PER EQUIP CNTGCT	(9) DEPOT MAINT ALW PER 100 EQUIP	(10) ILLUSTRATIONS	
						(a)	(b)	(c)	(a)	(b)	(c)			(a)	(b)
						1-20	21-50	51-100	1-20	21-50	51-100			FIG	ITEM NO. OR REFERENCE DESIGNATION
PAFZZ		SPRING SMB759891 (80063)		EA	1	*	*	*	*	*	*	*	7	7	
PAFZZ		LIFTER PUSHROD SMC759895 (80063)		EA	1	*	*	*	*	*	*	*	7	8	
PAFZZ	5305-054-5640	SCREW MACHINE MS151957-6 (96906)		EA	1	*	*	*	*	*	*	*	7	9	
PAFZZ	5365-084-4355	RING, RETAINING MS3215-4018 (96906)		EA	1	*	*	*	*	*	*	*	7	10	
PAFZZ		SPRING SMB759900 (80063)		EA	1	*	*	*	*	*	*	*	7	11	
PAFZZ		PUSHROD YOKE SMC759896 (80063)		EA	1	*	*	*	*	*	*	*	7	12	
PAFZZ	5315-844-3942	PIN SPRING MS16562-6 (96906)		EA	1	*	*	*	*	*	*	*	7	13	
PAFZZ	5315-844-3939	PIN SPRING MS16562-2 (96906)		EA	1	*	*	*	*	*	*	*	7	14	
PAFZZ		FIELD INTERRUPTER ASSEMBLY SMC759892 (80063)		EA	1	*	*	*	*	*	*	*	7	15	

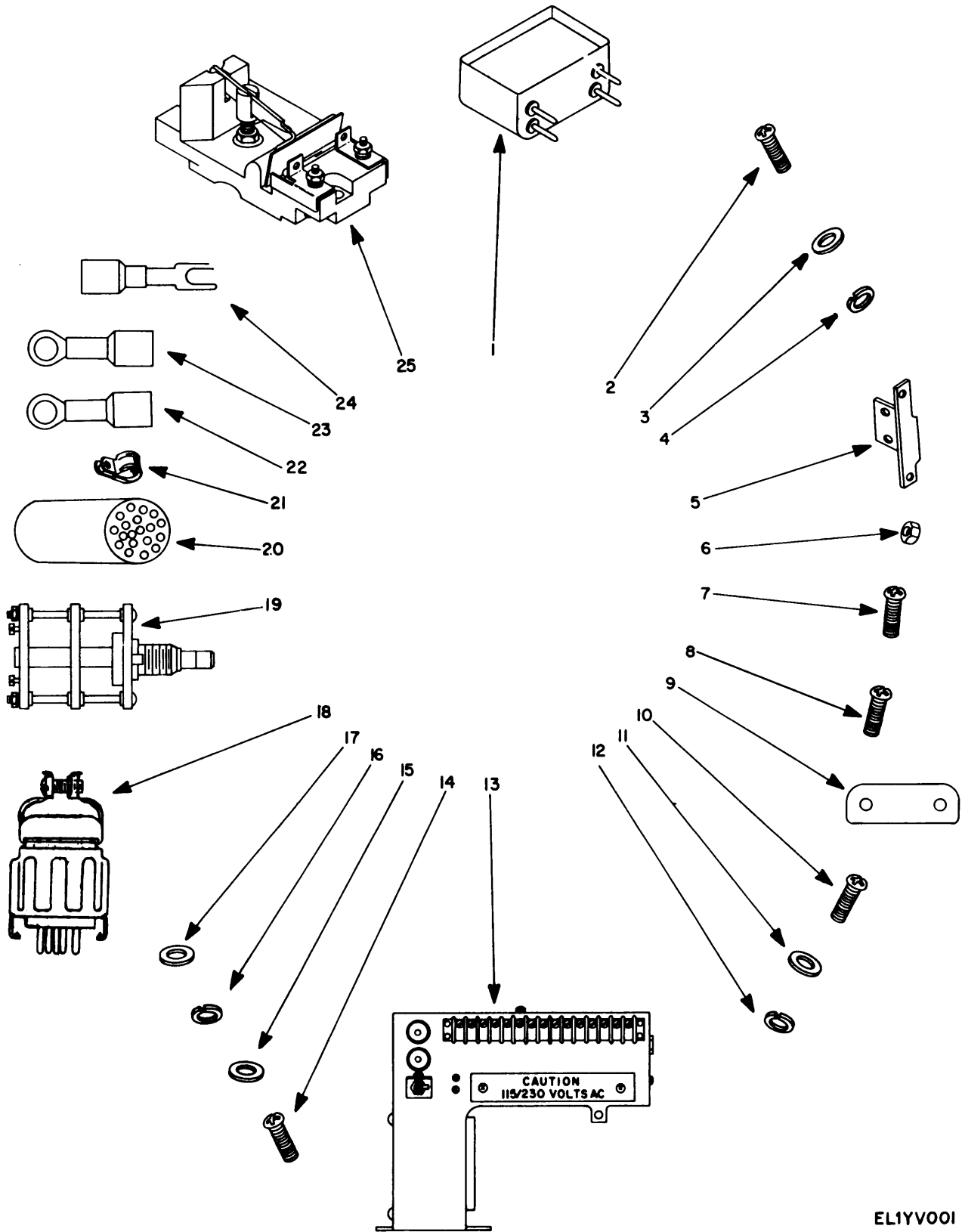

EL1YV001

Figure 1. Parts Unique to AN/GGC-3, AN/GGC-3A, TT-699/GGC, TT-699A/GGC, TT-699B/GGC, TT-699C/GGC.

NOTE:

△ REF DESIG STAMPED ON CARD MAY VARY FROM SCHEMATIC. USE SM-C-NR FOR IDENT.

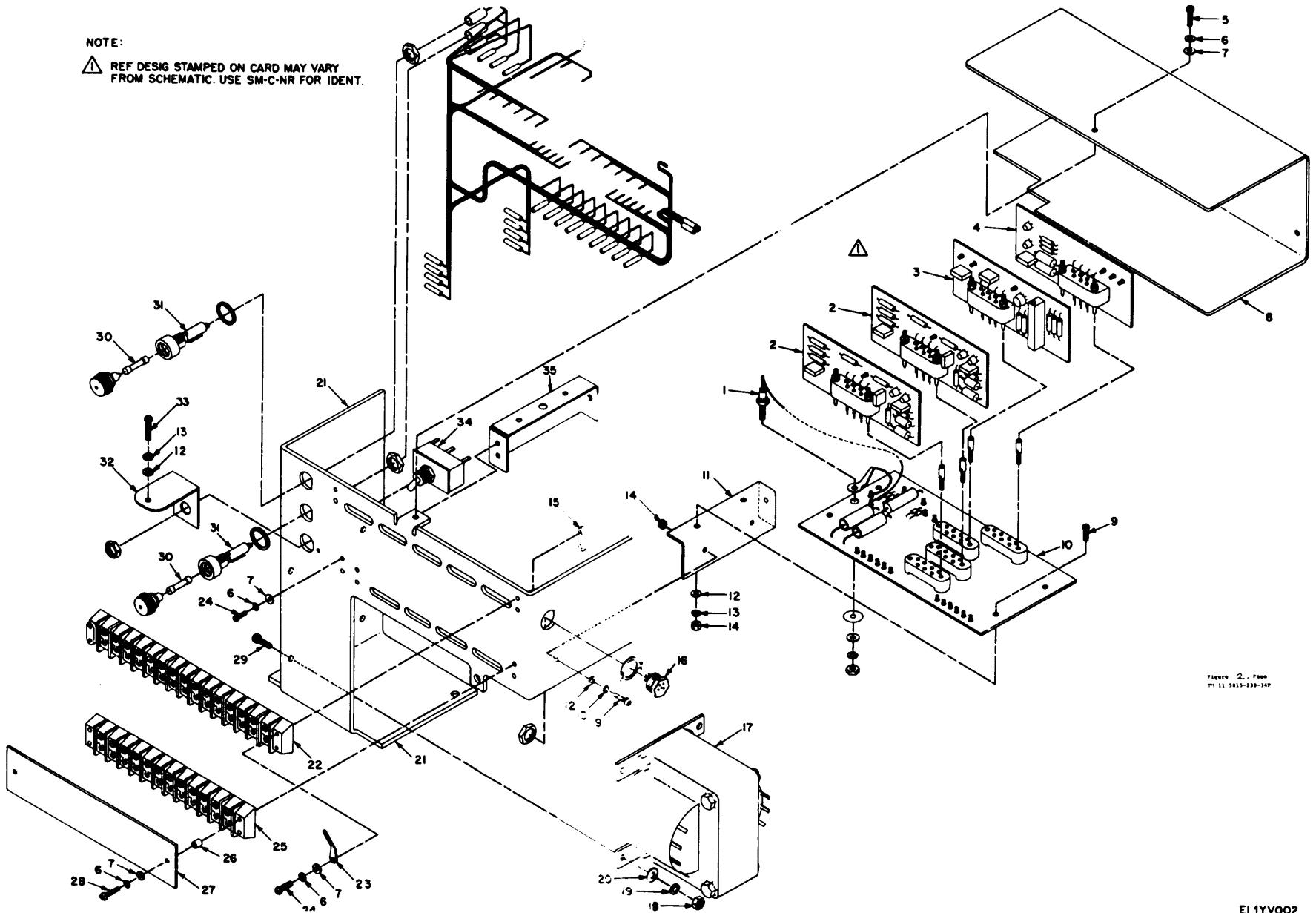

Figure 2. Page 11 5815-238-34P

Figure 2. Terminal Box Assembly.

E11YV002

Change 1 58.7

TM 11-5815-238-34P

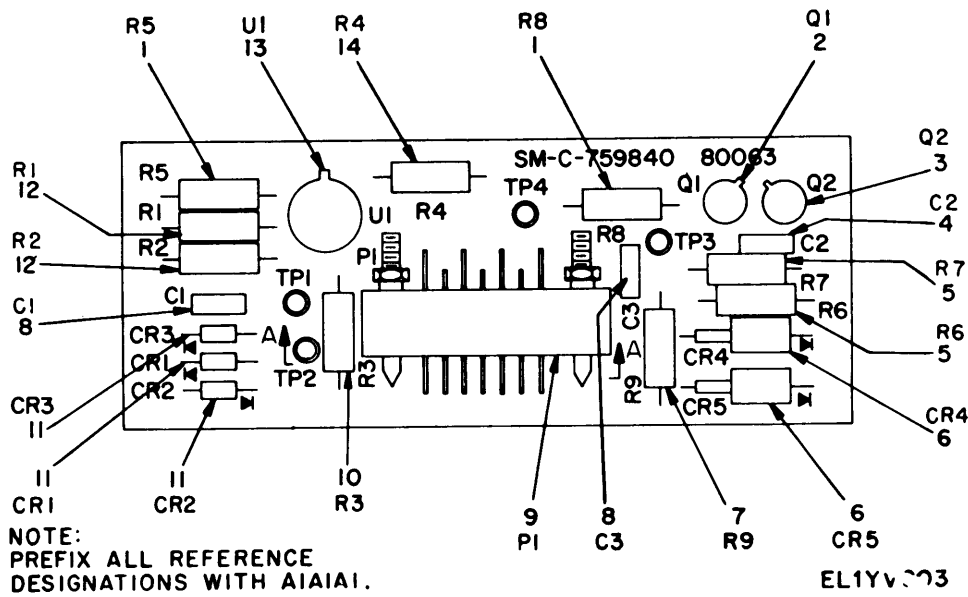

Figure 3. Circuit Card Assembly Transmitter.

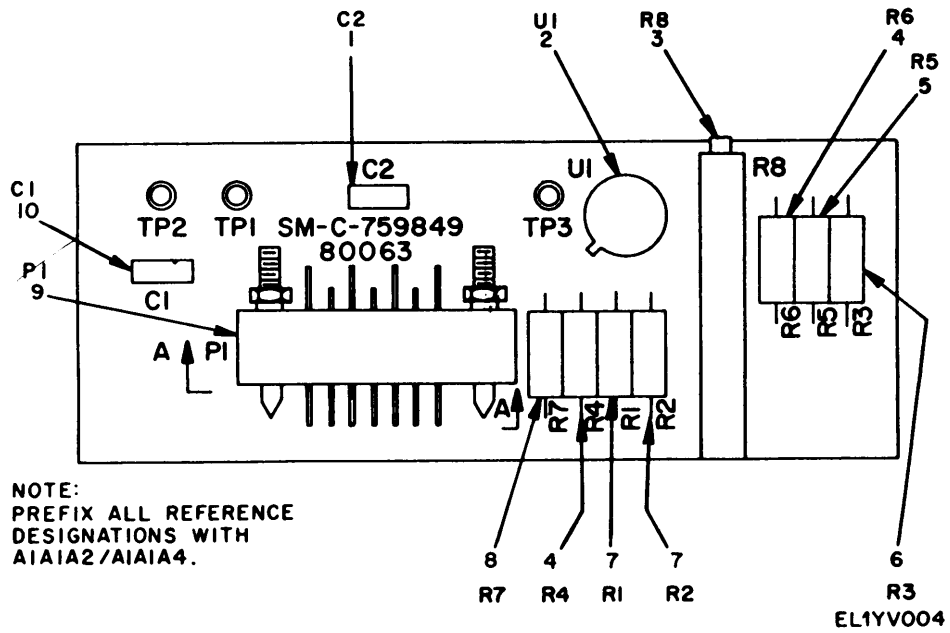

Figure 4. Circuit Card Assembly, Receiver.

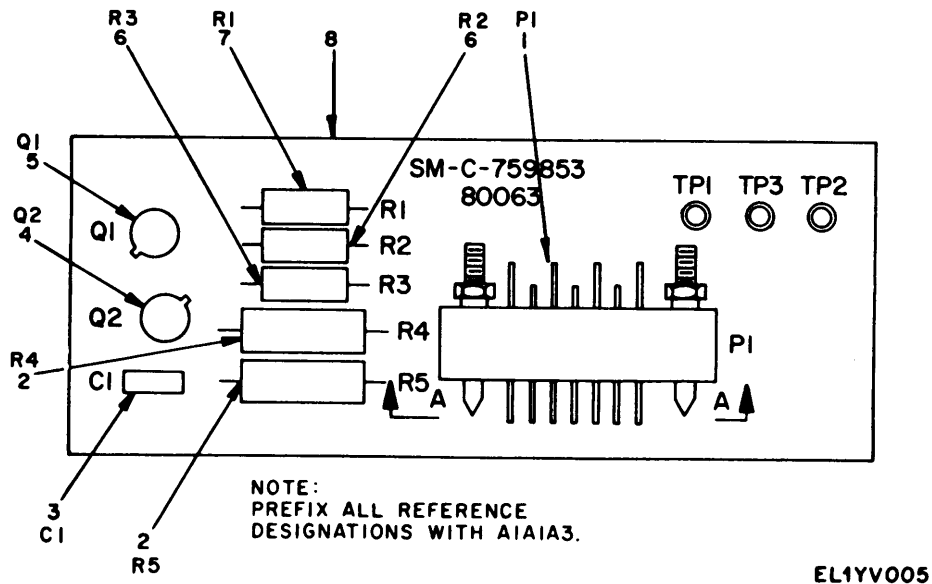

Figure 5. Circuit Card Assembly Selector Magnet Driver.

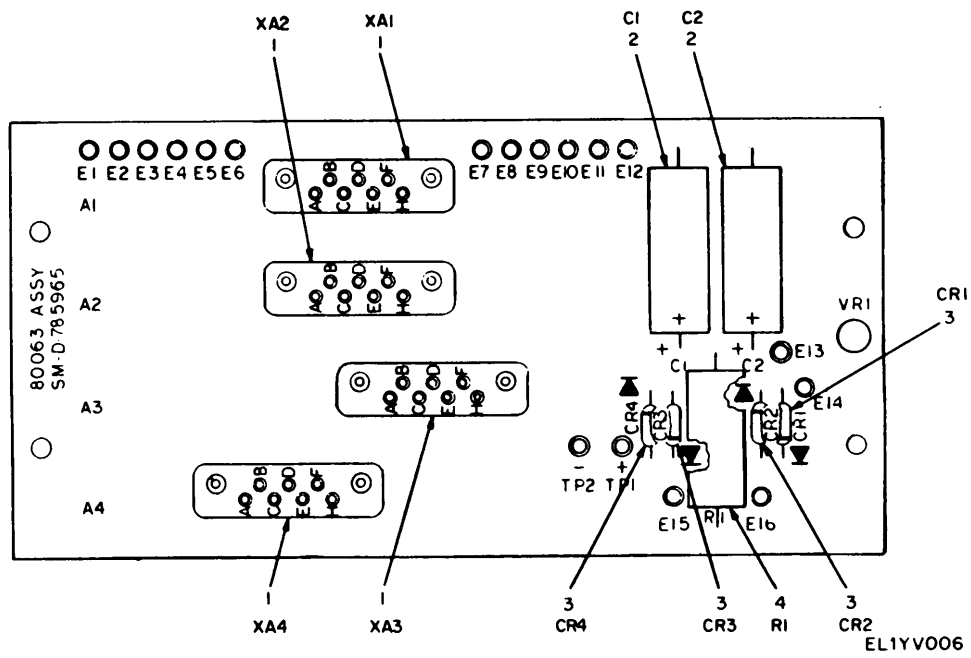

Figure 6. Circuit Card Assembly Terminal Box.

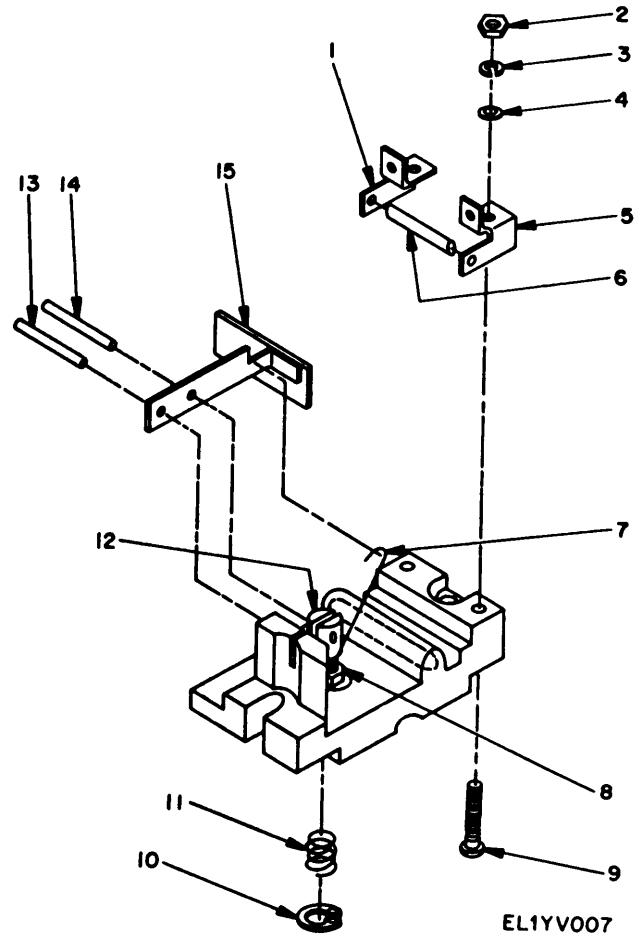

Figure 7. Transmitter Contact Assembly.

INDEX - FEDERAL STOCK NUMBER AND REFERENCE NUMBER
 CROSS-REFERENCE TO FIGURE AND ITEM NUMBER
 NOTE: LATEST FEDERAL STOCK NUMBER ASSIGNMENTS ARE INCLU

STOCK NUMBER	FIGURE NO.	ITEM NO.	STOCK NUMBER	FIGURE NO.	ITEM NO.
3020-141-2304			5305-297-7721	4-20	
3020-203-1327	4-68		5305-297-7962	4-34	
3020-203-1678			5305-297-7962	4-44	
3020-203-1730	4-60		5305-297-7962	4-52	
3020-351-7895	4-56		5305-297-7962	4-73	
3020-351-7928	4-57		5305-297-7963	4-33	
3020-351-7944	4-68		5305-297-9172		
3020-511-4442	4-64		5305-297-9172	4-28	
3020-511-4444	4-60		5305-298-7831	4-26	
3020-537-7663			5305-333-4262		
3020-540-3544	4-62		5305-333-4262	4-19	
3020-554-7259	4-62		5305-333-4262	4-53	
3020-569-0331	4-54		5305-333-4262	4-56	
3040-240-0188	4-49		5305-333-5046	4-1	
3040-254-4911	4-40		5305-393-1906	4-45	
3040-254-4911	4-47		5305-393-1917	4-28	
3040-263-4114	4-64		5305-393-1927	4-1	
3040-294-7390	4-52		5305-393-1928		
3040-309-3884	4-55		5305-393-1931	4-49	
3040-322-5581	4-59		5305-399-7868	4-14	
3040-322-5581	4-64		5305-514-7484	4-60	
3040-322-5581	4-65		5305-514-7484	4-62	
3040-322-5589	4-50		5305-521-8635	4-47	
3040-356-3482	4-54		5305-521-8636	4-9	
3110-144-8850	4-57		5305-521-8636	4-24	
3110-144-8858			5305-521-8637		
3110-144-8858	4-60		5305-521-8637	4-12	
3110-144-8865			5305-521-8637	4-31	
3110-144-8865	4-60		5305-521-8637	4-75	
3110-155-8418			5305-521-8638	4-12	
3110-155-8418	4-57		5305-521-8638	4-75	
3110-155-8418	4-63		5305-521-8646	4-20	
3110-155-9589			5305-524-2612	4-47	
3110-155-9589	4-55		5305-524-2612	4-51	
3110-155-9628			5305-531-9034	4-9	
3110-155-9628	4-10		5305-531-9034	4-18	
3110-155-9628	4-59		5305-531-9034	4-29	
3110-155-9639			5305-531-9034	4-33	
3110-155-9639	4-64		5305-531-9034	4-59	
3110-156-4086	4-56		5305-531-9034	4-62	
3110-542-0120	4-56		5305-534-3020	4-18	
3120-287-7413	4-68		5305-537-7641	4-56	
3120-523-2236	4-53		5305-543-2594	4-54	
3120-528-5517	4-50		5305-545-8344	4-46	
3120-529-9094	4-60		5305-545-8344	4-56	
3120-542-0187	4-68		5305-545-8374		
3120-692-6838	4-52		5305-545-8374	4-36	
3120-692-6842	4-18		5305-550-9690	4-76	
3120-845-1035	4-51		5305-551-0211	4-32	
5305-206-1529			5305-558-3911	4-34	
5305-206-2478	4-39		5305-558-9329		
5305-206-3537	4-1		5305-570-6002	4-37	
5305-206-3537	4-41		5305-576-7525	4-5	
5305-206-3712	4-74		5305-592-7735	4-42	
5305-207-5583	4-22		5305-594-1028	4-68	
5305-207-7484	4-18		5305-619-2139	4-7	
5305-207-7484	4-34		5305-637-1124	4-75	
5305-207-7484	4-75		5305-639-3331	4-39	
5305-208-6168	4-56		5305-655-9501	4-34	
5305-282-3410	4-55		5305-660-1939	4-27	
5305-286-2083	4-8		5305-660-2431	4-68	
5305-286-2083	4-27		5305-724-5800	4-18	
5305-286-2083	4-34		5305-724-5800	4-36	
5305-286-2083	4-56		5305-826-7780	4-66	
5305-297-3998	4-54		5305-889-3116	4-56	
5305-297-7692	4-55		5305-978-9345	4-68	
5305-297-7694	4-36		5305-978-9369		
5305-297-7700	4-52		5305-978-9369	4-34	

STOCK NUMBER	FIGURE NO.	ITEM NO.	STOCK NUMBER	FIGURE NO.	ITEM NO.
5305-978-9369	4-41		5310-429-2274	4-30	
5305-978-9369	4-68		5310-429-2274	4-48	
5305-978-9370	4-8		5310-497-3889	4-56	
5305-978-9370	4-26		5310-514-8471	4-30	
5305-978-9370	4-26		5310-521-8475	4-24	
5305-978-9370	4-54		5310-521-8475	4-49	
5305-978-9372	4-36		5310-521-8552		
5305-978-9373			5310-521-8552	4-60	
5305-983-6649			5310-521-8723	4-32	
5305-983-6649	4-16		5310-521-8723	4-57	
5305-983-6649	4-17		5310-521-8729	4-37	
5305-983-6649	4-19		5310-521-8730		
5305-983-6649	4-34		5310-521-8731	4-40	
5305-983-6649	4-45		5310-521-8731	4-35	
5305-983-6649	4-52		5310-523-2002	4-49	
5305-983-6649	4-68		5310-523-2003	4-50	
5305-983-6650	4-65		5310-523-2005	4-69	
5305-983-6651	4-54		5310-523-2141	4-6	
5305-983-7429	4-11		5310-523-2141	4-48	
5305-984-6191			5310-523-2143	4-14	
5305-988-7601	4-68		5310-523-2143	4-53	
5305-989-9513			5310-524-0236	4-72	
5306-392-7818	4-45		5310-527-4494		
5306-510-4770	4-33		5310-527-4494	4-6	
5306-537-8444	4-44		5310-527-4494	4-20	
5307-396-3400	4-49		5310-527-4494	4-34	
5307-592-7734	4-37		5310-531-3296	4-56	
5307-626-9390	4-34		5310-537-8380	4-37	
5307-638-0081	4-66		5310-537-8631		
5307-792-2674	4-1		5310-537-8631	4-7	
5310-062-2948	4-47		5310-543-2739	4-32	
5310-088-0551	4-66		5310-543-2739	4-37	
5310-184-8502			5310-543-2739	4-56	
5310-205-8930			5310-543-2739	4-66	
5310-205-8930	4-25		5310-543-5933	4-18	
5310-205-8937	4-48		5310-543-5933	4-33	
5310-205-8937	4-52		5310-543-5933	4-44	
5310-208-4124	4-30		5310-543-5933	4-56	
5310-208-4124	4-66		5310-543-5933	4-58	
5310-208-6742	7-37		5310-543-5933	4-62	
5310-208-6742	4-72		5310-545-8406	4-25	
5310-208-6933	4-75		5310-546-6858	4-14	
5310-209-0098			5310-546-6858	4-36	
5310-209-1239			5310-546-6858	4-56	
5310-209-1499	4-52		5310-547-7907	4-56	
5310-209-3860	4-50		5310-550-1154	4-20	
5310-209-3868	4-56		5310-550-1154	4-50	
5310-209-3990			5310-550-3715		
5310-209-3990	4-8		5310-550-3715	4-75	
5310-209-3990	4-18		5310-550-3715	4-76	
5310-209-3990	4-34		5310-559-0057		
5310-209-3990	4-56		5310-576-5486	4-55	
5310-209-3990	4-59		5310-582-9176	4-13	
5310-209-3990	4-66		5310-588-0977	4-32	
5310-209-3990	4-75		5310-588-0978	4-76	
5310-209-3990	4-76		5310-588-0979	4-39	
5310-209-6500			5310-590-8021	4-34	
5310-261-7155			5310-590-8021	4-75	
5310-261-7155	4-74		5310-590-8021	4-76	
5310-274-8707	4-72		5310-592-7740		
5310-297-8940			5310-592-7741	7-43	
5310-297-8940			5310-595-5382	4-40	
5310-297-8940	4-27		5310-595-5385		
5310-297-8940	4-53		5310-595-5385	4-64	
5310-298-8157	4-54		5310-595-5387	4-47	
5310-298-8165	4-57		5310-595-5498	4-72	
5310-298-8166	4-53		5310-595-5867		
5310-356-3497	4-8		5310-595-6311	4-43	
5310-392-7857	4-24		5310-595-6311		

STOCK NUMBER	FIGURE NO.	ITEM NO.	STOCK NUMBER	FIGURE NO.	ITEM NO.
5310-595-6453	4-52		5330-841-6382		
5310-595-6481	4-53		5330-841-6382	4-55	
5310-595-6653	4-44		5330-841-6388	4-44	
5310-595-6987	4-7		5330-841-7413		
5310-596-4547	4-66		5330-841-7414	4-44	
5310-596-6895			5330-841-7418	4-22	
5310-596-6895	4-22		5330-841-7418	4-42	
5310-596-6895	4-33		5330-841-7420	4-42	
5310-596-6895	4-46		5330-841-7420	4-50	
5310-596-6895	4-49		5330-844-0678	4-55	
5310-596-6895	4-50		5330-844-0679		
5310-596-6895	4-75		5330-844-0679	4-5	
5310-596-6895	4-76		5330-844-0679	4-52	
5310-619-2136	4-7		5330-844-0680	4-44	
5310-637-3945			5330-844-0681		
5310-637-3945	4-36		5330-846-7712	4-17	
5310-637-3945	4-44		5330-846-7712	4-50	
5310-637-9606	4-36		5340-200-6613	4-54	
5310-638-5179			5340-200-7377	4-1	
5310-638-5179	4-62		5340-200-7377	4-34	
5310-639-3293	4-74		5340-200-7377	4-40	
5310-639-8071			5340-200-7377	4-44	
5310-639-8071	4-35		5340-200-7377	4-75	
5310-641-3180			5340-205-4731	4-68	
5310-641-3180	4-13		5340-205-6552	4-23	
5310-655-9506	4-34		5340-286-9475	4-6	
5310-656-0100	4-56		5340-298-8168	4-52	
5315-141-1697	4-18		5340-356-3502	4-11	
5315-187-3258	4-61		5340-356-3505	4-16	
5315-209-7626	4-62		5340-356-3514	4-8	
5315-243-1173	4-56		5340-514-1447	4-51	
5315-324-9343	4-6		5340-537-7655	4-73	
5315-356-3504	4-9		5340-543-4462		
5315-356-3506	4-14		5340-567-5799	4-35	
5315-392-7757	4-75		5340-595-6161	4-50	
5315-392-8230	4-52		5340-595-6452	4-58	
5315-392-8291	4-52		5340-597-1789	4-41	
5315-395-9461		5237	5340-597-8471	4-57	
5315-523-8657	4-41		5340-597-9070	4-49	
5315-547-9203	4-56		5340-598-4400	4-1	
5315-588-0968	4-19		5340-598-4948	4-14	
5315-597-9672	4-43		5340-656-0160	4-56	
5315-597-9673	4-22		5340-682-2171	4-56	
5315-626-9388	4-34		5340-697-3599	4-59	
5315-663-3181	4-13		5355-160-6096		
5315-839-2326	4-68		5355-160-6096	4-72	
5325-174-5317	4-18		5355-576-3259	4-39	
5325-262-5946	4-66		5355-667-8997	4-6	
5325-281-6576	4-68		5355-667-9243	4-36	
5330-198-6186	4-31		5360-200-7858	4-27	
5330-240-0354	4-32		5360-200-7882	4-33	
5330-351-7951	4-68		5360-200-7883	4-41	
5330-521-0612	4-56		5360-200-7884	4-41	
5330-579-9806			5360-209-9946	4-52	
5330-641-3375	4-32		5360-223-1146	4-57	
5330-720-3361	4-45		5360-351-7968	4-33	
5330-735-3438	4-23		5360-351-7974	4-13	
5330-776-2693			5360-356-3492	4-14	
5330-840-6514	4-58		5360-356-3494	4-8	
5330-840-6516	4-47		5360-356-3494	4-26	
5330-841-0915	4-58		5360-356-3511	4-9	
5330-841-6376	4-9		5360-356-3512	4-16	
5330-841-6377	4-15		5360-392-7769	4-45	
5330-841-6378	4-26		5360-392-7792	4-75	
5330-841-6378	4-42		5360-534-3022	4-1	
5330-841-6380	4-24		5360-537-7676		
5330-841-6380	4-47		5360-537-7685		
5330-841-6380	4-50		5360-543-4288	4-19	
5330-841-6381	4-52				

STOCK NUMBER	FIGURE NO.	ITEM NO.	STOCK NUMBER	FIGURE NO.	ITEM NO.
5360-543-4366	4-42		5365-282-2426	4-52	
5360-551-0100	4-34		5365-356-3487	4-50	
5360-551-0105	4-2		5365-356-3520	4-10	
5360-558-2678	4-74		5365-392-7819	4-40	
5360-558-3182	4-34		5365-392-7866	4-25	
5360-559-9257	4-2		5365-395-9454		
5360-560-5747	4-42		5365-527-0230	4-56	
5360-560-5748	4-42		5365-554-0800	4-34	
5360-570-3529	4-35		5365-558-3010	4-55	
5360-576-9324	4-2		5365-562-8906	4-42	
5360-597-0331	4-18		5365-588-0953	4-19	
5360-597-2274	4-47		5365-588-0957	4-68	
5360-597-2275	4-23		5365-588-0959	4-68	
5360-597-2276	4-34		5365-595-6482	4-58	
5360-597-2277	4-40		5365-692-6837		
5360-597-2278	4-40		5365-806-4635	4-44	
5360-597-2281	4-52		5365-816-4239	4-11	
5360-597-2284	4-75		5365-816-4239	4-20	
5360-597-2285	4-22		5365-816-4239	4-33	
5360-597-2287	4-52		5365-816-4239	4-36	
5360-597-2288	4-23		5365-816-4239	4-46	
5360-597-2289			5365-816-4239	4-75	
5360-597-2290	4-23		5530-784-7868	4-58	
5360-597-2292	4-44		5815-030-0427	4-45	
5360-597-2293	4-45		5815-0303-0428	4-57	
5360-597-2294	4-44		5815-030-0429	4-11	
5360-597-2295	4-52		5815-030-0430	4-41	
5360-597-2298	4-52		5815-030-0432	4-23	
5360-597-2300	4-20		5815-033-9457	4-59	
5360-597-2301	4-40		5815-096-7422	4-39	
5360-597-7563	4-20		5815-096-7422	4-46	
5360-597-8320	4-56		5815-096-7425	4-1	
5360-597-9492			5815-096-7428	4-54	
5360-597-9493	4-52		5815-096-7462	4-68	
5360-597-9494	4-45		5815-096-7491	4-75	
5360-597-9495	4-33		5815-099-0653	4-25	
5360-598-4945	4-11		5815-203-1423	4-53	
5360-598-4964	4-56		5815-219-6307	4-54	
5360-598-4965	4-9		5815-219-7015		
5360-598-4965	4-24		5815-219-7016	4-52	
5360-598-4965	4-49		5815-219-7019	4-27	
5360-598-4977	4-75		5815-219-7020		
5360-598-4978	4-55		5815-219-7024	4-1	
5360-598-4988	4-11		5815-224-6463	4-11	
5360-598-4995			5815-224-9717		
5360-619-3370	4-7		5815-233-0954	4-57	
5360-663-3298	4-59		5815-254-4768	4-57	
5360-663-3298	4-64		5815-301-4611	4-54	
5360-663-3298	4-65		5815-309-3880	4-45	
5360-663-3350	4-13		5815-322-4329	4-11	
5360-663-3362	4-4		5815-322-5574	4-50	
5360-663-3364	4-19		5815-322-5590	4-50	
5360-663-3370			5815-322-5609	4-9	
5360-664-2138	4-52		5815-322-5609	4-24	
5360-664-2151	4-76		5815-322-5618	4-11	
5360-664-2194			5815-323-7321	4-36	
5360-664-2695	4-33		5815-323-7321	4-37	E2
5360-682-1511	4-56		5815-323-7322	4-58	E1
5360-684-9721	4-5		5815-324-9268	4-4	
5360-889-3216	4-51		5815-327-5152	4-46	
5365-092-1438	4-39		5815-330-9941	4-9	
5365-092-1438	4-46		5815-330-9941	4-24	
5365-092-1440	4-24		5815-330-9941	4-49	
5365-219-7022	4-54		5815-330-9942	4-49	
5365-282-2426	4-8		5815-338-4468	4-6	
5365-282-2426	4-22		5815-340-3701	4-6	
5365-282-2426	4-33		5815-340-3702	4-11	
5365-282-2426	4-48		5815-340-3703	4-11	

STOCK NUMBER	FIGURE NO.	ITEM NO.	STOCK NUMBER	FIGURE NO.	ITEM NO.
5815-340-3704	4-46		5815-356-3501		
5815-340-3720	4-59		5815-356-3503	4-11	
5815-340-3720	4-64		5815-356-3507	4-9	
5815-340-3720	4-65		5815-356-3508	4-14	
5815-340-3729	4-13		5815-356-3510	4-9	
5815-340-3732	4-69		5815-356-3515	4-8	
5815-340-3733	4-45		5815-356-3515	4-26	
5815-340-3737	4-58		5815-356-3518	4-8	
5815-342-3558			5815-356-3518	4-26	
5815-342-6022			5815-356-3519	4-9	
5815-342-6042	4-13		5815-356-3519	4-24	
5815-351-7900	4-56		5815-356-3519	4-49	
5815-351-7925	4-57		5815-392-7760	4-53	
5815-351-7948	4-55		5815-392-7761	4-44	
5815-351-7998	4-64		5815-392-7792	4-57	
5815-351-7998	4-65		5815-392-7763	4-52	
5815-356-3235	4-49		5815-392-7764	4-52	
5815-356-3267	4-59		5815-392-7765	4-47	
5815-356-3268	4-59		5815-392-7766	4-47	
5815-356-3280	4-64		5815-392-7767	4-47	
5815-356-3301	4-56		5815-392-7771	4-48	
5815-356-3302	4-56		5815-392-7772	4-48	
5815-356-3307	4-23		5815-392-7773	4-48	
5815-356-3307	4-49		5815-392-7774	4-48	
5815-356-3334	4-10		5815-392-7775	4-48	
5815-356-3334	4-25		5815-392-7776	4-44	
5815-356-3334	4-60		5815-392-7778	4-44	
5815-356-3339	4-54		5815-392-7779	4-45	
5815-356-3345	4-39		5815-392-7780	4-45	
5815-356-3355	4-55		5815-392-7781	4-48	
5815-356-3356	4-57		5815-392-7782	4-57	
5815-356-3386	4-14		5815-392-7783	4-53	
5815-356-3389	4-75		5815-392-7785	4-53	
5815-356-3390			5815-392-7786	4-47	
5815-356-3407	4-11		5815-392-7787	4-53	
5815-356-3408	4-11		5815-392-7788	4-53	
5815-356-3409	4-11		5815-392-7789	4-44	
5815-356-3410	4-11		5815-392-7796	4-72	
5815-356-3411	4-11		5815-392-7797	4-11	
5815-356-3412	4-11		5815-392-7798	4-11	
5815-356-3413	4-11		5815-392-7799		
5815-356-3414	4-11		5815-392-7801	4-41	
5815-356-3415	4-11		5815-392-7802	4-41	
5815-356-3416	4-11		5815-392-7803	4-41	
5815-356-3417	4-11		5815-392-7806	4-41	
5815-356-3418	4-11		5815-392-7807	4-41	
5815-356-3419	4-11		5815-392-7813		
5815-356-3420	4-11		5815-392-7817	4-45	
5815-356-3422	4-11		5815-392-7820	4-45	
5815-356-3423	4-11		5815-392-7820	4-68	
5815-356-3424	4-11		5815-392-7824	4-53	
5815-356-3425	4-11		5815-392-7828		
5815-356-3426	4-12		5815-392-7832	4-43	
5815-356-3427	4-12		5815-392-7833	4-43	
5815-356-3428	4-12		5815-392-7835	4-45	
5815-356-3430	4-12		5815-392-7848	4-22	
5815-356-3431	4-12		5815-392-7849	4-22	
5815-356-3432	4-12		5815-392-7850	4-22	
5815-356-3433	4-12		5815-392-7854	4-20	
5815-356-3434	4-12		5815-392-7858	4-23	
5815-356-3435	4-12		5815-392-7859		
5815-356-3436	4-12		5815-392-7860	4-24	
5815-356-3446			5815-392-7861	4-24	
5815-356-3471	4-56		5815-392-7862	4-24	
5815-356-3493			5815-392-7864	4-24	
5815-356-3495	4-16		5815-392-7867	4-23	
5815-356-3499	4-9		5815-392-7868	4-20	
5815-356-3500	4-9		5815-392-7869	4-22	

STOCK NUMBER	FIGURE NO.	ITEM NO.	STOCK NUMBER	FIGURE NO.	ITEM NO.
5815-392-7870	4-25		5815-547-7875	4-12	
5815-392-7879	4-11		5815-547-7876	4-12	
5815-392-7880	4-14		5815-547-7877	4-12	
5815-392-7906	4-75		5815-547-7878	4-12	
5815-392-7908	4-2		5815-547-7879	4-12	
5815-392-7909	4-1		5815-547-7880	4-12	
5815-392-7910	4-6		5815-547-7881	4-12	
5815-392-7911	4-1		5815-547-7882	4-12	
5815-392-7915	4-1		5815-547-7883	4-12	
5815-392-7917	4-39		5815-547-7884	4-12	
5815-392-8231	4-41		5815-547-7885	4-12	
5815-392-9544	4-19		5815-547-7886	4-12	
5815-393-1907	4-52		5815-547-7887	4-12	
5815-393-1919			5815-547-7889	4-12	
5815-395-9440	4-40		5815-547-7890	4-12	
5815-395-9443	4-40		5815-547-7891	4-12	
5815-395-9444	4-40		5815-547-7892	4-12	
5815-395-9446	4-59		5815-562-6326	4-47	
5815-395-9450	4-40		5815-562-8861	4-47	
5815-395-9451	4-76		5815-570-3489	4-6	
5815-395-9453	4-33		5815-570-3491	4-58	
5815-395-9455	4-36		5815-570-3493	4-25	
5815-395-9457	4-76		5815-570-3527	4-6	
5815-395-9462	4-44		5815-570-3530	4-35	
5815-395-9463	4-44		5815-574-6622	4-13	
5815-395-9464	4-54		5815-588-0925	4-12	
5815-395-9466	4-44		5815-588-0926	4-12	
5815-395-9469	4-44		5815-588-0927	4-12	
5815-395-9470			5815-588-0928	4-12	
5815-395-9477	4-44		5815-588-0929	4-12	
5815-395-9478			5815-588-0930	4-12	
5815-395-9480	4-45		5815-588-0931	4-12	
5815-395-9483	4-44		5815-588-0932	4-12	
5815-395-9486	4-65		5815-588-0933	4-12	
5815-395-9487	4-64		5815-588-0934	4-12	
5815-395-9494	4-43		5815-588-0935	4-12	
5815-395-9495	4-43		5815-588-0936	4-12	
5815-395-9496	4-43		5815-588-0937	4-35	
5815-395-9497	4-43		5815-588-0938	4-40	
5815-395-9510	4-54		5815-588-0939	4-60	
5815-396-3393	4-40		5815-588-0940	4-58	
5815-396-3395	4-52		5815-588-0941	4-76	
5815-396-3396	4-52		5815-588-0942	4-76	
5815-396-3397	4-52		5815-588-0943	4-6	
5815-396-3401	4-52		5815-588-0944		
5815-475-1174			5815-588-0945	4-2	
5815-506-1575			5815-588-0946		
5815-511-4443			5815-588-0947	4-54	
5815-521-1387	4-68		5815-588-0948	4-10	
5815-521-1388	4-52		5815-588-0949		
5815-521-1398			5815-588-0950		
5815-521-1401	4-56		5815-588-0951	4-34	
5815-521-7181	4-35		5815-588-0952	4-33	
5815-521-7193			5815-588-0954	4-19	
5815-523-8656	4-59		5815-588-0956	4-68	
5815-523-8656	4-64		5815-588-0958	4-68	
5815-523-8656	4-65		5815-588-0960		
5815-523-8666	4-58		5815-590-7994	4-45	
5815-524-0139	4-11		5815-590-7996	4-3	
5815-527-0231	4-56		5815-590-8017	4-42	
5815-537-7646	4-11		5815-590-8020	4-40	
5815-537-7673	4-11		5815-591-0870	4-54	
5815-537-7674	4-11		5815-591-0874	4-12	
5815-537-7675	4-11		5815-594-4142	4-15	
5815-537-7681	4-12		5815-594-4143	4-14	
5815-537-7682	4-24		5815-594-6798		
5815-547-7869	4-12		5815-597-8276		
5815-547-7870	4-12		5815-597-8276	4-59	

STOCK NUMBER	FIGURE NO.	ITEM NO.	STOCK NUMBER	FIGURE NO.	ITEM NO.
5815-597-8276	4-64		5815-501-0546		Z3
5815-600-2698	4-39		5915-501-0546		FL2
5815-600-2800	4-43		5915-523-1968	4-67	FL3
5815-600-2890	4-50		5920-581-4144		F1
5815-600-2900	4-54		5920-581-4144		F2
5815-600-2901	4-54		5930-258-4310	4-72	S2
5815-600-3003	4-12		5930-258-4310	4-71	S10
5815-600-3005			5930-340-2432	4-71	S9
5815-600-3048	4-50		5930-501-0063	4-34	S11
5815-600-3059	4-54		5930-548-4893		S5
5815-600-3114	4-40		5930-548-4893	2-50	S2
5815-607-3904	4-57		5930-548-4893	4-32	S7
5815-608-8706		TR2	5930-548-5409	4-71	S8
5815-608-8706	4-8	TR1	5930-548-5409	4-72	S3
5815-608-8710	4-19		5930-549-5723		S6
5815-610-7798			5930-549-5723		S10
5815-622-2015			5930-594-6793	4-72	S1
5815-633-3613	4-72		5935-149-3083		J12
5815-649-7699	4-7		5935-149-5453		J2
5815-649-9289			5935-192-4760		P3
5815-649-9289	4-23		5935-192-4760		P11
5815-651-5450	4-46		5935-201-7033	4-30	J4
5815-652-5679	4-4		5935-201-7941		P2
5815-652-5680	4-7		5935-201-7941		P9
5815-652-8940	4-7		5935-257-8695		J7
5815-652-8941	4-7		5935-258-4599		P5
5815-652-8945	4-7		5935-259-9650		P12
5815-652-8950	4-7		5935-283-1230		P1
5815-652-9793	4-72		5935-283-1230		P10
5815-652-9802	4-62		5935-324-8785		P1
5815-652-9837	4-34		5935-500-5956		P4
5815-663-3313	4-58		5935-502-0138		J8
5815-663-3333	4-37		5935-502-5148	4-30	J6
5815-663-3339	4-43		5935-502-8754		P6
5815-672-0043			5935-510-7543		J5
5815-677-3509			5935-511-6572	4-30	J1
5815-677-4454	4-74		5935-546-6533		P7
5815-677-4455	4-20		5935-549-5312		J4
5815-678-0377			5935-549-5312		J5
5815-682-2235	4-59		5935-549-5312		J6
5815-692-6839	4-44		5935-549-5312	4-71	J9
5815-697-7895	4-41		5935-549-5312	4-71	J10
5815-697-8050	4-44		5935-549-5312	4-71	J11
5815-697-8054			5935-552-7026		P7
5815-697-8055			5935-636-7145		P11
5815-703-1507	4-42		5935-655-1514		S8
5815-757-2263	4-51		5935-655-1514		S9
5815-784-8863	4-7		5935-655-1514	4-71	S3
5815-791-6061	4-7		5935-655-1514	4-71	S4
5815-819-4660			5935-681-4722		J12
5815-826-1611	4-56		5940-113-8179		
5815-892-4568	4-64		5940-143-4780		
5815-897-7652	4-41		5940-204-8990	4-56	
5815-898-7279	4-62		5940-231-4431		
5815-922-8100			5940-346-1716	4-32	E3
5905-508-0563	4-32	R4	5940-553-2719		
5905-508-0819	4-32	R3	5940-557-1627		
5905-539-1559		R4	5940-557-1627	4-56	
5905-577-0699	4-66	R7	5940-557-1627	4-71	
5905-636-6710	4-32	R1	5940-577-0996		
5905-683-6375	4-66	R7	5940-644-7943		
5905-850-9643	4-30	R2	5940-804-0365		
5905-850-9643	4-30	R3	5940-813-0698		
5905-912-5303	4-32	R2	5940-815-5511	4-56	
5910-240-7774	4-66	C18	5940-821-2659		
5910-240-7774	4-66	C19	5940-946-2435		TB5
5910-666-6988	4-29	C20	5940-946-2435	4-27	TB1
5915-393-1813	4-66	Z1	5940-983-6049		TB1

STOCK NUMBER	FIGURE NO.	ITEM NO.	STOCK NUMBER	FIGURE NO.	ITEM NO.		
5945-257-6365	4-36		6105-356-1809				
5945-257-6365	4-37		6105-620-5820	4-56			
5945-259-6126	4-27		6105-705-2651	4-56			
5950-588-0858		T1	6105-705-2652	4-56			
5950-645-6519	4-30	T1	6105-726-8682	4-56			
5950-648-5886		E1	6105-784-4786	4-56			
5950-648-5886		L1	6110-242-4631	4-56			
5970-351-7898	4-56		6110-557-3970				
5975-617-7138	4-31		6110-636-7940	4-56			
5975-617-7138	4-74		6130-547-1031	4-30	CR1		
5977-059-8680	4-56		6130-589-9948	4-32	CR1		
5977-232-5279			6145-283-9634				
5977-351-8002	4-56		6210-228-6027	4-71			
5977-543-0560	4-56		6210-299-4149		XDS2		
5977-686-4263	4-56		6210-553-1637	4-72			
5977-686-5195	4-56		6210-553-1638				
5977-688-4398	4-56		6240-143-3084	4-75	I1		
5977-823-3227			6240-143-3084	4-76	DS1		
5995-511-6632			6240-155-8706	4-71			
5977-521-8272	4-56		6240-155-8706	4-72	DS2		
5995-521-7842	4-37		6250-228-0418		X11		
5995-626-3223			6250-228-0418	4-76	XDS1		
5995-653-4230			6350-132-8377	4-33	I3		
5995-987-6674			6350-132-8377	4-34	DS3		
5995-992-9419			7530-634-6237				
6105-059-9166			B1	9150-223-4003			
6105-059-9166	4-56		B1	9150-223-4129			
6105-356-1798	4-56						
REFERENCE NO.	MFG CODE	FIG. NO.	ITEM NO.	REFERENCE NO.	MFG CODE	FIG. NO.	ITEM NO.
AQF6	25801	C16		F348-2	70417	4-68	
AQF6	25801	C17		F445-1	70417	4-68	
AQF6-1	82376	C16		F92-1660-40	13257	4-13	
AQF6-1	82376	C17		GOVERNOR	ZZZZZ		
A416-1	70417	4-60		HUEY	ZZZZZ		
A931A11-16	81349	4-74		HUGHES	ZZZZZ		
BOVINE	ZZZZZ			JANS23ST42A	81350		S8
BUILTHOOK	ZZZZZ			JANS23ST42A	81350		S9
BZ2RW061	91929	4-32	S7	JANS23ST42A	81350	4-71	S3
CACKEL	ZZZZZ			JANS23ST42A	81350	4-71	S4
CELESTOR	ZZZZZ			JANS23ST42D	81350	4-32	S7
C33	59730	4-56		JANS23ST42D	81350	4-30	S1
C/2CE41C221K	96906	4-31	C1	KEG	ZZZZZ		
DDDR311D	81348			MC25ACP54B1DF504K	81349		
EPL27	94736	4-56		MC25ACP54B1DF504K	81349	4-66	C22
EPL4	94736	4-56		MDX2	71400		F1
FFS103	81348	4-59		MDX2	71400		F2
FFS103-111-4	81348	4-65		MD1974	76558	4-30	
FFS92	81348	4-26		MD1974	76558	4-48	
FFS92	96906	4-8		MILC25ACP53B1DF504V	81349		
FP84791	1843	4-37		MILC25ACP53B1DF504V	81349	4-67	C2
FP84791	1843	4-47		MILC342C0-02MGF2-	96906		
F22NM60	13257	4-56		185SJ0375			
				MILC354A	96906		

SECTION IV

REFERENCE NO.	MFG CODE	FIGURE NO.	ITEM NO.	REFERENCE NO.	MFG CODE	FIGURE NO.	ITEM NO.
MILC37670P121M	81349		P11	MS35337-80	96906	4-14	
MILC3884C05218	82423			MS35339-41	96906	4-9	
MILL6085	81349			MS35339-41	96906	4-18	
MILP642APJ055GY	81349		P2	MS35339-41	96906	4-29	
MILP642APJ055B	81349		P3	MS35339-41	96906	4-34	
MILP642APJ055B	81349		P11	MS35339-41	96906	4-46	
MILP642APJ055R	81349		P1	MS35339-41	96906	4-51	
MILP642APJ055R	81349		P10	MS35339-41	96906	4-62	
MILP642APJ455GY	81349		P9	MS35339-41	96906	4-75	
MILR26BRW30G452	81349	4-32	R2	MS35339-58	80063	4-54	
MILR26BRW32G222	81349	4-32	R1	MS35339-59	96906	4-3	
MILS930B	80063	4-33		MS35339-61	96906	4-8	
MILS933	96906	4-23		MS35339-61	96906	4-27	
MILS933	96906	4-50		MS35339-61	96906	4-30	
MILS933A	81349	4-68		MS35339-61	96906	4-34	
MILS933B	80063			MS35339-61	96906	4-36	
MILS933B	80063	4-36		MS35339-61	96906	4-46	
MILS933B	96906	4-33		MS35339-61	96906	4-62	
MILS933B	96906	4-36		MS35339-62	96906		
MILS933B	96906	4-44		MS35339-62	96906	4-11	
MILS933B	96906	4-46		MS35339-62	96906	4-27	
MILS933B	96906	4-51		MS35339-62	96906	4-33	
MILS933B	96906	4-54		MS35339-62	96906	4-39	
MILS933B	96906	4-59		MS35339-62	96906	4-46	
MILS933BC	96906	4-8		MS35339-63	96906	4-73	
MILS933BC	96906	4-9		MS35459-1	96906	4-37	
MILS933BC	96906	4-18		MS35459-14	96906		
MILS933BC	96906	4-27		MS35459-14	96906	4-34	
MILS933BC	96906	4-29		MS35459-14	96906	4-41	
MILS933BC	96906	4-31		MS35459-14	96906	4-68	
MILS933BC	96906	4-62		MS35459-17	80063	4-36	
MIL3-3950MS35059-9	81349			MS35459-18	96906		
MIL3-3950MS35059-9	81349	4-72	S6	MS35459-21	80063	4-39	
MP5516AN6227B25	96906	4-31		MS35459-3	80063	4-68	
MR26BRW30G352	80063	4-32	R5	MS35459-5	80063	4-68	
MSC5015-3106B20-4S	96906			MS35460-1	96906		
MSC5015-3106B20-4S	96906		J7	MS35460-1	96906	4-12	
MS15571-2TB14	96906	4-71		MS35460-1	96906	4-31	
MS15571-2TB14	96906	4-72	DS2	MS35460-1	96906	4-75	
MS15795-103	96906	4-3		MS35460-10	96906	4-11	
MS15795-205	96906	4-4		MS35460-10	96906	4-27	
MS15795-205	96906	4-52		MS35460-13	96906	4-37	
MS16633-4025	96906	4-23		MS35460-2	96906		
MS16998-11	96906	4-65		MS35460-2	96906	4-16	
MS20365-4400	96906	4-66		MS35460-2	96906	4-17	
MS24665-281	96906	4-68		MS35460-2	96906	4-19	
MS27183-6	96906	4-10		MS35460-2	96906	4-34	
MS27183-6	96906	4-25		MS35460-2	96906	4-45	
MS27183-6	96906	4-33		MS35460-2	96906	4-52	
MS27183-6	96906	4-57		MS35460-2	96906	4-68	
MS27183-6	96906	4-62		MS35460-25	96906	4-68	
MS35333-70	96906			MS35460-28	96906	4-73	
MS35333-70	96906	4-34		MS35460-5	96906	4-58	
MS35333-70	96906	4-75		MS35461-1	96906	4-68	
MS35333-70	96906	4-76		MS35461-4	96906	4-41	
MS35333-71	81348	4-18		MS35490-4	96906	4-18	
MS35333-71	96906			MS35490-9	96906	4-66	
MS35333-71	96906	4-8		MS51019-33	96906	4-6	
MS35333-71	96906	4-56		MS51019-33	96906	4-47	
MS35333-71	96906	4-59		MS51019-34	96906		
MS35333-71	96906	4-66		MS51019-34	96906	4-19	
MS35333-71	96906	4-75		MS51019-34	96906	4-53	
MS35333-71	96906	4-76		MS51019-34	96906	4-56	
MS35333-72	80063	4-37		MS51019-35	80063		
MS35333-72	96906	4-32		MS51019-35	96906	4-56	
MS35333-72	96906	4-56		MS51019-41	96906	4-68	
MS35333-72	96906	4-66		MS51020-27	96906	4-18	
MS35333-73	96906	4-18		MS51020-27	96906	4-36	
MS35333-73	96906	4-33		MS51020-48	96906	4-9	
MS35333-73	96906	4-44		MS51020-48	96906	4-18	
MS35333-73	96906	4-56		MS51020-48	96906	4-19	
MS35333-73	96906	4-58		MS51020-48	96906	4-50	
MS35333-73	96906	4-62		MS51020-48	96906	4-65	
MS35335-60	96906			MS51020-49	96906		
MS35337-41	96906	4-56		MS51020-49	96906	4-24	
MS35337-60	96906			MS51020-49	96906	4-47	
MS35337-60	96906	4-19		MS51020-49	96906	4-49	
MS35337-60	96906	4-32		MS51020-51	96906	4-44	
MS35337-60	96906	4-74		MS51020-51	96906	4-50	
MS35337-61	96906	4-72		MS51027-29	96906	4-37	

SECTION IV REFERENCE NO.	MFG CODE	FIGURE NO.	ITEM NO.	REFERENCE NO.	MFG CODE	FIGURE NO.	ITEM NO.
MS51027-30	96906	4-37		SCB69389-3	80063	4-50	
MS51027-32	96906	4-15		SCB69389-4	80063	4-24	
MS51028-29	80063	4-37		SCB69389-4	80063	4-49	
MS51028-48	96906			SCB69389-8	80063	4-10	
MS51028-51	96906	4-18		SCB69389-8	80063	4-25	
MS51037-37	80063			SCB69389-9	80063	4-9	
MS91184-1	96906		P3	SCB69464	80063		
NSEG12	07829		B1	SCB69465	80063	4-55	
N165	07829	4-56		SCB69466	80063	4-55	
N2364	07829	4-56		SCB69483	80063	4-39	
N2366	07829	4-56		SCB69487	80063	4-49	
PAP	ZZZZZ			SCB69491	80063	4-49	
PK542-10-8	45722	4-29		SCB69493	80063	4-49	
RASTA	ZZZZZ			SCB69494	80063	4-9	
RV4NATSA502B	80063		R6	SCB69494	80063	4-24	
RV4NAYSD253A	96906		R4	SCB69494	80063	4-49	
R4FFT407A0	76062			SCB69495	80063	4-49	
R4FFT407A0	76062	4-10		SCB69496	80063	4-49	
R4FFT407A0	76062	4-59		SCB69498	80063		
SCA34139	80063			SCB69499	80063	4-47	
SCB105817	80063			SCB69499	80063	4-51	
SCB105817	80063	4-72		SCB69500	80063	4-59	
SCB136552	80063		XF1	SCB69500	80063	4-64	
SCB136552	80063		XF2	SCB69500	80063	4-65	
SCB157082-1	80063	4-68		SCB69507-1	80063	4-49	
SCB162311	80063	4-56		SCB69507-11	80063	4-57	
SCB171519	80063	4-12		SCB9507-5	80063	4-57	
SCB171558	80063	4-11		SCB69522-1	80063	4-40	
SCB171559	80063	4-11		SCB69522-1	80063	4-47	
SCB171560	80063	4-11		SCB69522-2	80063	4-52	
SCB171561	80063	4-11		SCB69526	80063	4-35	
SCB171562	80063	4-11		SCB69526	80063	4-40	
SCB171563	80063	4-11		SCB69580	80063	4-53	
SCB171564	80063	4-11		SCB69594	80063	4-39	
SCB171565	80063	4-11		SCB69625	80063	4-55	
SCB171566	80063	4-11		SCB69639	80063	4-54	
SCB171567	80063	4-11		SCB69656	80063	4-9	
SCB171568	80063	4-11		SCB69663	80063	4-62	
SCB171569	80063	4-12		SCB69664	80063	4-68	
SCB171570	80063	4-12		SCB69666	80063		
SCB171571	80063	4-12		SCB69667-1	80063	4-56	
SCB171572	80063	4-12		SCB69667-2	80063	4-56	
SCB171573	80063	4-12		SCB69671	80063	4-60	
SCB69322-1	80063	4-37		SCB69671	80063	4-62	
SCB69322-3	80063	4-47		SCB69681	80063		
SCB69322-4	80063	4-40		SCB69682	80063	4-56	
SCB69322-6	80063			SCB69683	80063	4-56	
SCB69322-6	80063	4-62		SCB69684	80063	4-56	
SCB69322-9	80063			SCB69686	80063	4-56	
SCB69325-1	80063			SCB69687	80063		
SCB69325-3	80063	4-49		SCB69695	80063	4-49	
SCB69325-4	80063	4-32		SCB69702	80063	4-57	
SCB69325-4	80063	4-57		SCB69704	80063	4-57	
SCB69325-6	80063	4-54		SCB69779	80063	4-56	
SCB69326-14	80063	4-13		SCB69780	80063	4-56	
SCB69326-15	80063	4-11		SCB69782	80063	4-56	
SCB69326-19	80063	4-11		SCB69783	80063	4-56	
SCB69326-2	80063	4-33		SCB69784	80063	4-56	
SCB69326-24	80063	4-14		SCB69786	80063	4-56	
SCB69326-5	80063	4-9		SCB69807	80063	4-49	
SCB69326-5	80063	4-24		SCB69821	80063	4-32	
SCB69326-5	80063	4-49		SCB69830	80063	4-11	
SCB69326-6	80063	4-55		SCB69836	80063	4-66	
SCB69332-2	80063	4-2		SCB69846	80063	4-8	
SCB69332-2	80063	4-34		SCB69846	80063	4-26	
SCB69332-2	80063	4-51		SCB69876	80063		
SCB69337-13	80063	4-75		SCB69876	80063	4-8	TR2
SCB69337-14	80063	4-8		SCB69877	80063	4-9	TR1
SCB69337-14	80063	4-26		SCB69878	80063	4-9	
SCB69337-15	80063	4-9		SCB69878	80063	4-24	
SCB69337-4	80063			SCB69879	80063	4-9	
SCB69337-7	80063	4-56		SCB69880	80063	4-14	
SCB69337-9	80063	4-14		SCB69883	80063	4-16	
SCB6935	80063	4-59		SCB69906	80063	4-6	
SCB69363	80063	4-64		SCB69906	80063	4-48	
SCB69364	80063	4-64		SCB69907-2	80063	4-69	
SCB69370	80063	4-64		SCB69980	80063	4-11	
SCB69370	80063	4-65		SCB69984	80063	4-14	
SCB69389-2	80063	4-14		SCB69985	80063	4-8	
SCB69389-2	80063	4-53		SCB69987	80063	4-9	

SECTION IV

REFERENCE NO.	MFG CODE	FIGURE NO.	ITEM NO.	REFERENCE NO.	MFG CODE	FIGURE NO.	ITEM NO.
SCB69988	80063	4-9		SMB157010-15	80063	4-23	
SCB70067	80063	4-8		SMB157010-16	80063	4-27	
SCB70067	80063	4-26		SMB157010-18	80063	4-34	
SCB70093	80063	4-16		SMB157010-2	80063	4-52	
SCB70112	80063	4-9		SMB157010-20	80063	4-52	
SCB70112	80063	4-24		SMB157010-3	80063	4-52	
SCB70112	80063	4-49		SMB157010-4	80063	4-52	
SCB70114	80063	4-33		SMB157010-5	80063	4-52	
SCB70159	80063	4-11		SMB157010-6	80063	4-52	
SCB70160	80063	4-11		SMB157010-7	80063	4-33	
SCB70161	80063	4-11		SMB157010-8	80063	4-41	
SCB70226	80063			SMB157011-1	80063	4-44	
SCB70228	80063			SMB157011-10	80063	4-40	
SCB70256-1	80063	4-50		SMB157011-11	80063	4-40	
SCB70270	80063	4-76		SMB157011-2	80063	4-44	
SCB70427	80063	4-54		SMB157011-4	80063	4-52	SCB70447
SCB70447	80063	4-14		SMB157011-5	80063	4-45	
SCB70478	80063	4-68		SMB157011-6	80063	4-45	
SCB70495	80063	4-56		SMB157011-7	80063	4-33	
SCB70501	80063	4-56		SMB157011-8	80063	4-33	
SCB70531	80063	4-57		SMB157011-9	80063	4-41	
SCB70566	80063			SMB157012	80063	4-68	
SCB70650	80063	4-9		SMB157012-1	80063	4-18	
SCB70705	82423	4-57		SMB157014	80063	4-24	
SCB70842	80063	4-68		SMB157014-1	80063		
SCC65251	80063	4-33	13	SMB157014-5	80063	4-54	
SCC65251	80063	4-34	DS3	SMB157016-2	80063	4-53	
SCC69326-25	80063	4-16		SMB157016-3	80063	4-53	
SCC69688	80063	4-56		SMB157017-4	80063	4-44	
SCC69895	80063	4-14		SMB157017-6	80063	4-48	
SCC69896	80063	4-11		SMB157017G	80063	4-52	
SCC69897	80063	4-11		SMB157018-1	80063	4-57	
SCC69898	80063	4-11		SMB157018-2	80063		
SCC69899	80063	4-11		SMB157018-3	80063		
SCC69900	80063	4-11		SMB157029	80063	4-52	
SCC78076-1	80063	4-11		SMB157031	80063	4-54	
SCC78076-11	80063	4-11		SMB157037	80063	4-40	
SCC78076-13	80063	4-11		SMB157039	80063		
SCC78076-14	80063	4-11		SMB157042	80063	4-40	
SCC78076-15	80063	4-11		SMB157046	80063	4-40	
SCC78076-17	80063	4-11		SMB157047	80063	4-59	
SCC78076-18	80063	4-11		SMB157051	80063	4-55	
SCC78076-19	80063	4-11		SMB157064	80063	4-40	
SCC78076-24	80063	4-12		SMB157074	80063		
SCC78076-25	80063	4-12		SMB157075	80063	4-33	
SCC78076-26	80063	4-12		SMB157080-1	80063		
SCC78076-27	80063	4-12		SMB157080-2	80063		
SCC78076-31	80063	4-12		SMB157081-1	80063	4-68	
SCD136201-6	80063	4-57		SMB157081-2	80063	4-68	
SCD61023-1	80063			SMB157082-2	80063	4-68	
SCD70500	80063			SMB157091	80063		5237
SCR519	94736	4-56		SMB157093	80063	4-44	
SMB148310-1	80063	4-43		SMB157095	81349	4-44	
SMB148343	80063	4-10		SMB157097	80063	4-54	
SMB148343	80063	4-25		SMB157105	80063	4-45	
SMB148343	80063	4-60		SMB157107	80063	4-53	
SMB148344	80063			SMB157108	80063	4-44	
SMB148346	80063	4-57		SMB157110	80063	4-44	
SMB148359	80063	4-32	E3	SMB157111	80063		
SMB148365	80063			SMB157113	80063	4-52	
SMB148423	80063	4-36		SMB157116	80063	4-44	
SMB148450	80063	4-75		SMB157118	80063		
SMB148456	80063	4-68		SMB157125	80063	4-45	
SMB148529	80063	4-11		SMB157127	80063	4-47	
SMB148530	80063	4-11		SMB157130	80063	4-45	
SMB148531	80063	4-14		SMB157139	80063	4-57	
SMB148550	80063	4-54		SMB157143	80063	4-52	
SMB148659	80063	4-39		SMB157144	80063	4-52	
SMB148716	80063			SMB157145	80063	4-52	
SMB148761	80063	4-54		SMB157146	80063	4-52	
SMB148776	80063	4-54		SMB157147	80063	4-47	
SMB148801	80063	4-54		SMB157153	80063	4-47	
SMB15187	80063	4-53		SMB157155	80063	4-47	
SMB154725	80063	4-72		SMB157156	80063	4-52	
SMB157010-1	80063	4-47		SMB157157	80063	4-47	
SMB157010-10	80063	4-40		SMB157161	80063	4-45	
SMB157010-11	80063	4-22		SMB157163-1	80063	4-48	
SMB157010-12	80063			SMB157163-2	80063	4-48	
SMB157010-13	80063	4-23		SMB157163-3	80063	4-48	
SMB157010-14	80063	4-23		SMB157163-4	80063	4-48	

SECTION IV							
REFERENCE NO.	MFG CODE	FIGURE NO.	ITEM NO.	REFERENCE NO.	MFG CODE	FIGURE NO.	ITEM NO.
SMB157163-5	80063	4-48		SMB157383	80063	4-25	
SMB157164	80063	4-54		SMB157386	80063	4-23	
SMB157165	80063	4-44		SMB157388	80063	4-18	
SMB157168	80063	4-44		SMB157389	80063	4-20	
SMB157172	80063	4-45		SMB157390	80063	4-22	
SMB157173	80063	4-45		SMB157392	80063	4-25	
SMB157177	80063	4-48		SMB157394	80063	4-25	
SMB157180	80063	4-57		SMB157395	80063	4-25	
SMB157183	80063	4-53		SMB157398	80063	4-22	
SMB157184	80063	4-47		SMB157399	80063	4-20	
SMB157188	80063	4-52		SMB157401	80063	4-18	
SMB157192	80063	4-47		SMB157407	80063	4-20	
SMB157193	80063	4-53		SMB157412	80063	4-41	
SMB157194	80063	4-53		SMB157417	80063	4-75	
SMB157196	80063	4-44		SMB157418	80063	4-75	
SMB157198	80063	4-44		SMB157429	80063	4-6	
SMB157205	80063	4-64		SMB157432	80063	4-6	
SMB157208	80063	4-25		SMB157434	80063	4-1	
SMB157209	80063			SMB157438	80063	4-1	
SMB157210	80063			SMB157440	80063	4-6	
SMB157212	80063	4-60		SMB157445	80063	4-1	
SMB157213	80063	4-65		SMB157447-2	80063	4-6	
SMB157214	80063	4-64		SMB157448	80063	4-6	
SMB157219	80063	4-46		SMB157450	80063	4-1	
SMB157221-1-2	80063	4-64		SMB157459	80063	4-1	
SMB157240	80063	4-34		SMB157473	80063		S6
SMB157240	80063	4-75		SMB157473	80063		S10
SMB157240	80063	4-76		SMB157490	80063		
SMB157251-1	80063	4-39		SMB157506	80063	4-54	
SMB157251-1	80063	4-46		SMB157508	80063	4-1	
SMB157251-2	80063	4-39		SMB157512	80063	4-57	
SMB157251-2	80063	4-46		SMB157513	80063		E1
SMB157252	80063	4-72		SMB157513	80063		L1
SMB157254	82423	4-41		SMB157515	80063	4-12	
SMB157255	80063			SMB157516	80063	4-24	
SMB157259-1	80063	4-41		SMB157525	80063	4-52	
SMB157259-2	82423	4-41		SMB157536	80063	4-54	
SMB157263	80063	4-41		SMB157538	80063	4-75	
SMB157264-1	80063	4-41		SMB157540	80063	4-1	
SMB157264-2	80063	4-41		SMB157543	80063	4-55	
SMB157266	80063	4-43		SMB157656	80063		
SMB157267-1	80063	4-43		SMB157670	80063	4-19	
SMB157267-2	80063	4-43		SMB171360	80063	4-11	
SMB157269	80063	4-43		SMB171471	80063	4-56	
SMB157270	80063	4-43		SMB171480	80063	4-55	
SMB157271G1	80063	4-41		SMB171484	82423	4-14	
SMB157279	80063	4-43		SMB171485	80063	4-15	
SMB157283	80063			SMB171508	80063	4-66	R7
SMB157291	80063	4-45		SMB171535	80063	4-37	
SMB157292	80063	4-45		SMB171537	80063	4-59	
SMB157293	80063	4-40		SMB171537	80063	4-64	
SMB157295	80063	4-52		SMB171537	80063	4-65	
SMB157296	80063	4-45		SMB171620	80063	4-55	
SMB157296	80063	4-68		SMB171646	80063	4-50	
SMB157299	80063	4-52		SMB186877	80063	4-9	
SMB157302	80063	4-53		SMB186882-2	80063	4-59	
SMB157305	80063	4-45		SMB186882-2	80063	4-64	
SMB157319	80063	4-68		SMB186882-2	80063	4-65	
SMB157322GP1	80063	4-43		SMB186901	80063	4-12	
SMB157322GP2	80063	4-43		SMB186903	80063	4-12	
SMB157326	80063	4-45		SMB186915	80063		
SMB157335	80063	4-75		SMB186915	80063	4-60	
SMB157340	80063	4-35		SMB186994	80063	4-76	
SMB157348	80063	4-22		SMB187020	80063	4-50	
SMB157349	80063	4-22		SMB187022	80063	4-50	
SMB157350	80063	4-22		SMB187023	80063	4-50	
SMB157357	80063	4-23		SMB187024	80063	4-50	
SMB157359	80063	4-20		SMB187025	80063	4-50	
SMB157367	80063	4-24		SMB187121	80063	4-35	
SMB157368	80063	4-23		SMB187123	80063	4-35	
SMB157369	80063	4-23		SMB187124	80063	4-35	
SMB157370	80063	4-27		SMB187165	80063	4-54	
SMB157371	80063			SMB187169	80063	4-44	
SMB157372	80063	4-24		SMB187177	80063		
SMB157373	80063	4-24		SMB187181	80063	4-13	
SMB157375	80063	4-23		SMB187213	80063	4-12	
SMB157375	82423			SMB187268	80063		
SMB157377	80063	4-24		SMB187268	80063	4-7	
SMB157379	80063	4-19		SMB187288	80063	4-4	
SMB157382	80063	4-28		SMB187290	80063	4-4	

SECTION IV							
REFERENCE NO.	MFG CODE	FIGURE NO.	ITEM NO.	REFERENCE NO.	MFG CODE	FIGURE NO.	ITEM NO.
SMB187361	80063	4-69		SR11L	28520	4-74	
SMB187387	80063	4-37		SUPERPOWER	ZZZZZ		
SMB187401	80063			S303CCE	73912		P12
SMB187403	80063			S312AB	73912		J8
SMB187404	80063	4-45		S6745AN3027-1	81349	4-32	S4
SMB187436	80063	4-42		S93313	96906	4-26	
SMB187439	80063	4-42		TRIDIG	ZZZZZ		
SMB187450	80063	4-53		V33	59730		
SMB187475	80063	4-58		WAS300	94736	4-56	
SMB187476	80063			WAS57-1	94736	4-56	
SMB187514	80063	4-13		W105	59566		
SMB187556-1	80063	4-42		X5131-31	79136	4-6	
SMB187557	80063	4-42		1W35962	15124	4-62	
SMB187559	80063	4-42		100-7B6-6	80063		
SMB187575	80063	4-35		100-7B6-6	82423	4-66	
SMB187669	80063	4-58		10000	82423	4-55	
SMB187690	80063	4-58		10001-01	82423		
SMB187858	80063	4-42		10002	82423	4-9	
SMB196060	80063			10002	82423	4-24	
SMB314710	80063	4-73		10017	82423	4-11	
SMB314712	80063	4-2		10017-01	82423	4-46	
SMB314722	80063	4-55		10017-01	82423	4-56	
SMB314724	80063	4-40		10018-01	82423	4-31	
SMB314726	80063			10018-01	82423	4-61	
SMB314727	80063			10018-01	82423	4-68	
SMB314738	80063	4-60		10024	82423	4-54	
SMB314747	80063	4-39		10024-01	82423		
SMB314749	80063	4-76		10025	82423	4-34	
SMB314752	80063	4-76		10025	82423	4-44	
SMB314754	80063	4-76		10025	82423	4-52	
SMB314755	80063	4-76		10025	82423	4-73	
SMB314759	80063	4-19		10027	82423		
SMB314759-2	80063	4-19		10030	82423		
SMB314761	80063			10030	82423	4-28	
SMB314764	80063	4-19		10035-01	82423	4-44	
SMB314777	80063	4-74		10035-01	82423	4-68	
SMB314782	80063	4-72		10046	82423	4-39	
SMB314791	80063			10055	82423	4-8	
SMB314797	80063	4-54		10055	82423	4-27	
SMB314799	80063	4-12		10055	82423	4-34	
SMB314810	80063	4-32		10055	82423	4-56	
SMB314811	80063	4-32	CR1	10060	82423	4-39	
SMB314813	80063	4-12		10076	80063	4-52	
SMB314815	80063	4-12		10087	82423	4-54	
SMB314831	80063	4-34		10089	82423	4-5	
SMB314832-2	80063	4-2		10090	82423	4-34	
SMB314838-1	80063	4-34		10091	82423	4-34	
SMB314840	80063	4-34		10124	82423	4-76	
SMB314841	80063	4-34		10125	82423	4-74	
SMB314842	80063	4-39		10164	82423	4-32	
SMB314848	80063	4-19		10172	82423	4-56	
SMB314853	80063			102-115-00209-2000	96906		
SMB314856	80063	4-62		102-115-00209-2000	96906	4-55	
SMB314857	80063	4-62		102A111-00810-2000	96906		
SMB314879	80063	4-2		102A111-00810-2000	96906	4-60	
SMB314888	80063			102A111-00902-2000	81349		
SMB314890	80063	4-56		102A111-00902-2000	96906		
SMB314903	80063	4-3		102A111-00902-2000	96906	4-60	
SMB314936	80063	4-73		102A115-00412-2000	96906		
SMB314936	80063	4-67	FL3	102A115-00412-2000	96906	4-64	
SMB314965	80063	4-76		102A115-00619-2004	96906		
SMB314976	80063	4-42		102A115-00619-2004	96906	4-57	
SMB342387	80063	4-51		102A115-00619-2004	96906	4-63	
SMB342392	80063	4-51		10252	82423	4-75	
SMB69789	80063	4-56		10303	82423	4-1	
SMB70448	80063	4-10		10304	82423	4-12	
SMB70522	80063	4-60		10304	82423	4-75	
SMC148833	80063			10305	82423	4-47	
SMC148833	80063	4-10		10317	82423	4-54	
SMC157654	80063		T1	10321	82423	4-56	
SMC157655	80063		Z3	10333	82423	4-56	
SMC157655	80063		FL2	10335	82423	4-75	
SMC186899	80063	4-12		10355	82423		
SMC187386	80063	4-36	E2	10357	82423	4-18	
SMC187386	80063	4-37	E1	10357	82423	4-34	
SMC314745	80063	4-58		10357	82423	4-75	
SMC314880	80063		Z4	10358	82423	4-27	
SMC314880	80063		FL1	10359	82423	4-22	
SPR66	94736	4-56		10367	82423	4-56	
SR11L	28520	4-31		10385	82423	4-22	

SECTION IV

REFERENCE NO.	MFG CODE	FIGURE NO.	ITEM NO.	REFERENCE NO.	MFG CODE	FIGURE NO.	ITEM NO.
10393	82423			1533-12SMD	79136	4-20	
10393	82423	4-1		1533-12SMD	79136	4-33	
10393	82423	4-32		1533-12SMD	79136	4-36	
10393	82423	4-72		1533-12SMD	79136	4-46	
10393	82423	4-76		1533-12SMD	79136	4-75	
10397	82423	4-1		157141	80063	4-52	
10397	82423	4-41		157150	80063		
10398	82423	4-20		1706-01	78189	4-56	
10400	82423			1722-01	78189	4-72	
10400	82423	4-68		1724-02	78189		
10419	82423	4-37		1724-02	78189	4-74	
10420	82423	4-36		2S7004	81223	4-37	
10434	82423	4-50	2S7004	81223	4-72		
10435	82423	4-76		20011	82423	4-30	R2
10454	82423			20011	82423	4-30	R3
10454	82423	4-35		20039	82423	4-32	R3
10459	82423			20040	82423	4-32	R4
10459	82423	4-22		20101	82423	4-71	S8
10459	82423	4-47		20101	82423	4-72	S3
10459	82423	4-51		20107	82423	4-71	S9
10459	82423	4-56		20108	82423		S5
10462	82423	4-59		20108	82423	2-50	S2
10464	82423			20256	82423	4-30	J4
10464	82423	4-36		20258	82423	4-30	J1
10464	82423	4-44		20259	82423		J5
10467	82423			20260	82423	4-30	J6
10467	82423	4-64		20265	82423		J12
10473	82423			20380	82423	4-27	
10477	82423			20397	82423		TB1
105-2S40-6	80063	4-61		20398	82423	4-66	TB3
10501	82423	4-8		20400	82423		J2
10501	82423	4-34		20409	82423		P2
10501	82423	4-44		20410	82423		P4
10501	82423	4-55		20411	82423		P7
10501	82423	4-68		20412	82423		P1
10501	82423	4-75		20413	82423		P5
10504	82423	4-20		20414	82423		P6
10504	82423	4-50		20747	82423		
10505	82423	4-31		20748	82423		
10507	82423	4-14		20777	82423		J4
10507	82423	4-36		20777	82423		J5
10507	82423	4-56		20777	82423		J6
10511	82423	4-75		20777	82423	4-71	J9
10512	82423			20777	82423	4-71	J10
10512	82423	4-27		20777	82423	4-71	J11
10512	82423	4-53		20780	82423	4-29	C20
10513	82423			20782	82423	4-30	CR1
10513	82423	4-6		20815	82423	4-36	
10513	82423	4-20		20825	82423	4-75	
10513	82423	4-34		21065	82423		
10516	82423	4-30		21065	82423	4-56	
10516	82423	4-66		211-20-101-025	71785		J7
10517	82423	4-75		25CSP	20902	4-71	
10526	82423	4-44		25PTP	20902	4-72	
10535	82423	4-1		2538	70485		
10704	82423			2538	70485	4-27	
10760	82423	4-56		26-195	89709		P8
10800	82423	4-56		26-195	89709		P10
10802	82423	4-34		26-195	89709		P13
10859	80063	4-68		26-195	89709		P14
10982	82423			31145	89110		
11700	82423	4-66		32056	89110		
11753	82423			32057	89110		
118-00865-5000	80063	4-56		321021	89110		
118-00865-5000	96906	4-56		321035	89110		
118549	12209	4-30		34122	04618		
12-06	72619		X11	34122	04618	4-71	
12-06	72619	4-76	XDS1	34123	89110		
12-140AX	71785		TB2	342004SA2	75915		
126-198	02660		J8	3502-20-04-0511	76189	4-72	
126-198	02660		J9	3559-14-01	77910	4-7	
126-198	02660	4-71	J10	365-20210	86566	4-66	Z1
126-198	02660	4-71	J13	37KDD	21335	4-57	
126-198	02660	4-71	J14	4010-14-00	78189	4-31	
126-217	89709		P12	4010-14-00	78189	4-60	
126-218	02660		J12	4010-14-00	78189	4-62	
14586	71785		P7	42035-1	89110		
15T7DC	08808	4-75	I1	5-400	94736	4-56	
15T7DC	08808	4-76	DS1	50SFB	20902		XDS2
1533-12SMD	79136	4-11		5005-31S	79136	4-51	

SECTION IV

REFERENCE NO.	MFG CODE	FIGURE NO.	ITEM NO.	REFERENCE NO.	MFG CODE	FIGURE NO.	ITEM NO.
50133	82423	4-59		54637	82423	4-13	
50325	82423	4-23		54932	82423	4-59	
50325	82423	4-49		54932	82423	4-64	
50914	82423			54932	82423	4-65	
50914	82423	4-59		55035	82423	4-7	
50914	82423	4-64		55511	82423	4-70	
51MIL	20902			55822A	82423	4-13	
5100-28S	79136	4-44		55949	82423		
5133-15SPP	79136	4-1		55986	80063	4-13	
5133-15SPP	79136	4-34		55986	82423		
5133-15SPP	79136	4-40		56158	82423		
5133-15SPP	79136	4-44		56176	82423	4-54	
5133-15SPP	79136	4-75		56178	82423	4-54	
5133-18SPP	79136	4-8		56206	82423	4-76	
5133-18SPP	79136	4-22		56248	82423	4-58	
5133-18SPP	79136	4-33		56397	82423	4-46	
5133-18SPP	79136	4-48		56593	82423	4-40	
5133-18SPP	79136	4-52		56597A	82423	4-6	
5133-9SPP	79136	4-68		56766A	82423		
51559	82423			56821A	82423	4-34	S11
51847	82423	4-58		56834A	82423	4-56	
51848	82423	4-58		56837A	82423		
52135A	82423		TB5	56839A	82423		
52135A	82423	4-27	TB1	56844A	82423		
52142A	82423	4-40		56847A	82423		
52151	82423	4-40		57204	82423	4-19	
52166	82423			57222	82423	4-62	
52254	82423	4-68		57260A	82423	4-74	
52258	82423	4-75		57310A	82423		
52267	82423	4-76		57314	82423	4-34	
52284	82423			57135A	82423		
52314A	82423	4-76		57378	82423	4-34	
52337A	82423	4-44		57389	82423	4-34	
52394A	82423			57390	82423	4-34	
52399	82423	4-52		57397A	82423	4-34	
52402	82423	4-52		599-3-4ST4	75382		TB4
52409	82423	4-44		59994	82423	4-66	R7
52413	82423	4-52		6-103-040	94736	4-56	
52446	82423	4-44		6-885-700	73873	4-56	
52485	82423	4-44		6-885-700	94736	4-56	
52541	82423	4-33		6001	44655	4-66	
52602	82423	4-42		60016	82423	4-7	
52611A	82423	4-41		60018	82423	4-7	
52645	82423	4-45		60019	82423	4-7	
52649	82423	4-53		60020	82423	4-7	
52652	82423	4-72		60021	82423	4-7	
52682A	82423			60022	82423	4-7	
52703	82423	4-43		60026	82423	4-7	
52828A	82423	4-27		60058	82423	4-4	
52842	82423	4-24		60062A	82423	4-7	
52847	82423	4-20		60067A	82423	4-7	
52864	82423	4-18		60242	82423		
52378A	82423	4-30	T1	60499	82423	4-56	
53103A	82423	4-36		60503	82423	4-56	
53123	82423	4-20		60553	82423	4-5	
53148	82423	4-75		61000	82423	4-51	
53178	82423	4-41		61059A	82423		
53183	82423	4-36		61109A	94736	4-56	B1
53224	82423	4-1		61343A	82423	4-58	
53230A	82423	4-6		61344A	82423		
53233	82423			61413	82423	4-56	
53248	82423	4-6		61460	82423	4-23	
53252	82423	4-6		61466	82423	4-9	
53256	82423	4-41		61468	82423	4-15	
53261	82423	4-52		61469	82423	4-17	
53304	82423	4-2		61469	82423	4-50	
53311	82423	4-2		61471	82423	4-52	
53313	82423			61472	82423	4-44	
53339A	82423			61474	82423	4-22	
53427	82423	4-43		61474	82423	4-42	
53442	82423			61475	82423	4-45	
53540A	82423	4-50		61476	82423	4-26	
53543A	82423	4-46		61476	82423	4-42	
53545A	82423	4-37		61477	82423		
53587	82423	4-1		61477	82423	4-5	
53624	82423			61477	82423	4-52	
53743A	82423	4-2		61478	80063	4-42	
53974	82423	4-11		61478	82423	4-50	
54092A	82423	4-37		61479	82423	4-24	
54561	82423	4-32		61479	82423	4-47	

SECTION IV

REFERENCE NO.	MFR CODE	FIG. NO.	ITEM NO.	REFERENCE NO.	MFR CODE	FIG. NO.	ITEM NO.
61479	82423	4-50		75NTM02	13257	4-33	
61483	82423	4-44		75NTM02	13257	4-44	
61485	82423			75NTM02	13257	4-52	
61488	82423			7770	72825	4-32	E2
61488	82423	4-55		79P9	56289	4-66	C18
61490	82423	4-47		79P9	56289	4-66	C19
61491	82423	4-58		79TM60	13257		
61492	82423	4-55		79TM60	13257	4-22	
61496	82423	4-58		79TM60	13257	4-33	
61670	82423	4-44		79TM60	13257	4-46	
61681	82423			79TM60	13257	4-49	
61973	82423			79TM60	13257	4-50	
63649A	82423	4-56		79TM60	13257	4-75	
63840A	82423			79TM60	13257	4-76	
65309A	82423	4-56	B1	8	70281	4-74	
67006A	82423	4-59		8-140-3-4WAA	73912		TB2
67007	82423	4-59		8363K6	27193	4-71	S10
7-30697	89110			8363K6	27193	4-72	S2
7-32562	89110			8370K6	27193	4-71	S5
7-32562	89110	4-56		92709N2C	76854	4-72	S1

LATEST FEDERAL STOCK NUMBER AND REFERENCE NUMBER ASSIGNMENTS

STOCK NUMBER	FIG. NO.	ITEM NO.	STOCK NUMBER	FIG. NO.	ITEM NO.
5305-054-5640	7	9	5310-595-5383	4	44
5305-054-5649	2	9	5310-595-6211	2	12
5305-054-5652	2	33	5310-595-6761	7	4
5305-054-6652	1	2	5310-619-1148	1	15
5305-054-6652	2	5	5310-619-1148	1	17
5305-054-6655	1	7	5310-619-1148	2	20
5305-054-6656	2	24	5310-722-5998	1	3
5305-054-6658	2	28	5310-722-5998	2	7
5305-054-6668	1	10	5310-880-5978	1	11
5305-057-0526	1	8	5310-928-2690	7	3
5305-059-3658	2	29	5310-929-6395	1	4
5305-059-3660	1	14	5310-929-6395	2	6
5305-207-5593	4	22	5310-933-8118	2	13
5305-584-8985	4	76	5310-933-8119	1	12
5310-093-9765	2	18	5310-933-8120	1	16

STOCK NUMBER	FIGURE NO.	ITEM NO.	STOCK NUMBER	FIGURE NO.	ITEM NO.
5310-933-8120		2	5930-655-1923	2	34
5310-934-9748	2	14	5940-264-8990	4	56
5310-934-9761	1	6	5940-813-0698	1	22
5310-938-2013	7	2	5940-813-0698	1	23
5315-844-3939	7	14	5940-816-6103	2	23
5315-844-3942	7	13	5940-983-6073	2	25
5330-784-7868	4	58	5940-983-6075	2	22
5340-737-6389	2	26	5940-631-6174	2	17
5340-915-2342	1	21	5961-059-2904	6	3
5360-586-7766	4	76	5961-068-0687	3	6
5360-586-7767	4	76	5961-226-8584	3	2
5365-084-4355	7	10	5961-226-8584	5	5
5365-586-0404	4	55	5961-849-4183	2	1
5815-239-4765	1	25	5961-938-1135	3	11
5815-239-4769	2	4	5961-946-2023	3	3
5815-239-4770	2	2	5961-946-2023	5	4
5815-239-4771	2	3			
5815-356-3237	4	49			
5815-356-3429	4	12			
5815-356-3473	4	49			
5905-100-4140	3	14			
5905-100-4140	5	7			
5905-104-8335	3	10			
5905-104-8336	4	4			
5905-111-4734	3	5			
5815-393-1908	4	52			
5815-586-7762	4	12			
5815-586-7764	4	55			
5905-114-5407	3	1			
5905-141-1168	4	6			
5905-483-4284	4	3			
5905-506-8868	5	2			
5905-726-9758	4	5			
5905-726-9758	5	6			
5905-734-1386	3	7			
5905-811-7093	4	8			
5905-811-7097	4	7			
5905-890-4236	3	12			
5910-008-0356	3	4			
5910-256-9892	6	2			
5915-017-7373	1	1			
5920-280-4960	2	30			
5920-892-9311	2	31			
5930-356-8010	7	6			

REFERENCE NO.	MFR CODE	FIG. NO.	ITEM NO.	REFERENCE NO.	MFR CODE	FIG. NO.	ITEM NO.
BA16F2	9922	1	24	MS51957-28	96906	1	2
F02A250V2A	81349	2	30	MS51957-28	96906	2	5
FHN26G1	81349	2	31	MS51957-31	96906	1	7
JAN1N2989B	81349	2	1	MS51957-32	96906	2	24
JAN1N3613	81349	6	3	MS51957-34	96906	2	28
JAN1N3828A	81349	3	6	MS51957-43	96906	1	10
JAN1N4148	81349	3	11	MS51958-30	96906	1	8
JAN2N2222	81349	3	2	MS51958-62	96906	2	29
JAN2N2222	81349	5	5	MS51958-64	96906	1	14
JAN2N2906A	81349	3	3	MS77066-2	96906	2	23
JAN2N2906A	81349	5	4	M39006/9-6124	81349	6	2
MR315	95348	7	6	M39014/2-0366	81349	4	10
MS15795-802	96906	7	4	M39014/2-0395	81349	3	4
MS15795-803	96906	2	12	M39014/2-0396	81349	3	8
MS15795-805	96906	1	3	M39014/2-0396	81349	4	1
MS15795-805	96906	2	7	M39014/2-0396	81349	5	3
MS15795-807	96906	1	11	M55302/16-01	81349	3	9
MS15795-808	96906	1	15	M55302/16-01	81349	4	9
MS15795-808	96906	1	17	M55302/16-01	81349	5	1
MS15795-808	96906	2	20	M55302/17-01	81349	6	1
MS16562-2	96906	7	14	RCR20G101JM	81349	4	5
MS16562-6	96906	7	13	RCR20G101JM	81349	5	6
MS25036-101	96906	1	22	RCR20G104JS	81349	4	4
MS25036-101	96906	1	23	RCR20G123JM	81349	3	7
MS25098-23	96906	2	34	RCR20G124JS	81349	3	10
MS25281-F6	96906	1	21	RCR20G125JM	81349	4	8
MS3215-4018	96906	7	10	RCR20G222JS	81349	4	6
MS35338-134	96906	7	3	RCR20G271JS	81349	3	1
MS35338-135	96906	2	13	RCR20G273JM	81349	4	7
MS35338-136	96906	1	4	RCR20G274JM	81349	3	12
MS35338-136	96906	2	6	RCR20G470JS	81349	3	5
MS35338-137	96906	1	12	RCR20G562JM	81349	3	14
MS35338-138	96906	1	16	RCR20G562JM	81349	5	7
MS35338-138	96906	2	19	RCR32G332JM	81349	5	2
MS35649-224	96906	7	2	RJ12CY103	81349	4	3
MS35649-244	96906	2	14	RWR74S1210FM	81349	6	4
MS35649-264	96906	1	6	SMB759891	80063	7	7
MS35650-304	96906	2	18	SMB759898-1	80063	7	5
MS51957-6	96906	7	9	SMB759898-2	80063	7	1
MS51957-15	96906	2	9	SMB759900	80063	7	11
MS51957-18	96906	2	33	SMB785984	80063	2	27

REFERENCE NO.	MFR CODE	FIG. NO.	ITEM NO.
SMB785996	80063	2	15
SMC759840	80063	2	2
SMC759843	02735	3	13
SMC759843	02735	4	2
SMC759849	80063	2	3
SMC759853	80063	2	4
SMC759854	80063	5	8
SMC759892	80063	7	15
SMC759895	80063	7	8
SMC759896	80063	7	12
SMC759897	95348	7	6
SMC785968	80063	1	9
SMC785977	80063	1	5
SMC785981	76854	1	19
SMC785983	80063	2	16
SMC785986	04569	1	20
SMC785989	80063	2	32
SMC785997	80063	2	35
SMC785998	80063	2	11
SMD759881	80063	1	1
SMD759888	80063	1	25
SMD785961	80063	1	13
SMD785962	80063	2	21
SMD785963	80063	2	8
SMD785965	80063	2	10
SMD786101	04799	2	17
126-217	29587	1	18
40TB12	81349	2	25
40TB15	81349	2	22
8503	83330	2	26

By Order of the Secretary of the Army:

FRED C. WEYAND
*General, United States Army,
 Chief of Staff.*

Official:

VERNE L. BOWERS
*Major General, United States Army,
 The Adjutant General.*

Distribution:

Active Army:

USASA (2)	Army Dep (1) except
Dir of Trans (1)	LBAD (14)
COE (1)	SAAD [30]
TSG (1)	TOAD (14)
USAARENVD (1)	ATAD (10)
AMC (1)	USA Dep (2)
TRADOC (2)	Sig Sec USA Dep (2)
ARADCOM (2)	Sig Dep (2)
ARADCOM Rgn (2)	Sig FLDMS (1)
OS Maj Cored (4)	USAERDAA (1)
LOGCOMDS (3)	USAERDAW (1)
MICOM (2)	USARMIS (1)
TECOM (2)	Units org under fol TOE:
USACC (4)	(1 copy each unit)
MDW (1)	11-16
Armies (2)	11-35
Corps (2)	11-37
HISA (Ft Monmouth) (24)	11-38
Svc Colleges (1)	11-39
USASESS (5)	11-85
USAADS (2)	11-87
USAFAS (2)	11-95
USAARMS (2)	11-97
USAIS (2)	11-08
USAES (2)	11-116
USAINTCS (3)	11-117
WRAMC (1)	11-137
ATS (1)	11-215
Fort Gordon (10)	11-217
Fort Huachuca (10)	11-218
WSMR (1)	11-237
Fort Carson (5)	11-500(AA-AC)
Ft Richardson (ECOM Ofc) (2)	29-56
MAAG (1)	29-134
	29-136

NG: State AG (3); Units- Same As Active Army

USAR: None

For explanation of abbreviations used, see AR 310-50.

THE METRIC SYSTEM AND EQUIVALENTS

WEIGHT MEASURE

1 Centimeter = 10 Millimeters = 0.01 Meters = 0.3937 Inches
 1 Meter = 100 Centimeters = 1000 Millimeters = 39.37 Inches
 1 Kilometer = 1000 Meters = 0.621 Miles

WEIGHTS

1 Gram = 0.001 Kilograms = 1000 Milligrams = 0.035 Ounces
 1 Kilogram = 1000 Grams = 2.2 lb.
 1 Metric Ton = 1000 Kilograms = 1 Megagram = 1.1 Short Tons

LIQUID MEASURE

1 Milliliter = 0.001 Liters = 0.0338 Fluid Ounces
 1 Liter = 1000 Milliliters = 33.82 Fluid Ounces

SQUARE MEASURE

1 Sq. Centimeter = 100 Sq. Millimeters = 0.155 Sq. Inches
 1 Sq. Meter = 10,000 Sq. Centimeters = 10.76 Sq. Feet
 1 Sq. Kilometer = 1,000,000 Sq. Meters = 0.386 Sq. Miles

CUBIC MEASURE

1 Cu. Centimeter = 1000 Cu. Millimeters = 0.06 Cu. Inches
 1 Cu. Meter = 1,000,000 Cu. Centimeters = 35.31 Cu. Feet

TEMPERATURE

$5/9(^{\circ}\text{F} - 32) = ^{\circ}\text{C}$
 212° Fahrenheit is equivalent to 100° Celsius
 90° Fahrenheit is equivalent to 32.2° Celsius
 32° Fahrenheit is equivalent to 0° Celsius
 $9/5^{\circ}\text{C} + 32 = ^{\circ}\text{F}$

APPROXIMATE CONVERSION FACTORS

TO CHANGE	TO	MULTIPLY BY
Inches	Centimeters	2.540
Feet	Meters	0.305
Yards	Meters	0.914
Miles	Kilometers	1.609
Square Inches	Square Centimeters	6.451
Square Feet	Square Meters	0.093
Square Yards	Square Meters	0.836
Square Miles	Square Kilometers	2.590
Acres	Square Hectometers	0.405
Cubic Feet	Cubic Meters	0.028
Cubic Yards	Cubic Meters	0.765
Fluid Ounces	Milliliters	29.573
its	Liters	0.473
arts	Liters	0.946
allons	Liters	3.785
Ounces	Grams	28.349
Pounds	Kilograms	0.454
Short Tons	Metric Tons	0.907
Pound-Feet	Newton-Meters	1.356
Pounds per Square Inch	Kilopascals	6.895
Miles per Gallon	Kilometers per Liter	0.425
Miles per Hour	Kilometers per Hour	1.609

TO CHANGE	TO	MULTIPLY BY
Centimeters	Inches	0.394
Meters	Feet	3.280
Meters	Yards	1.094
Kilometers	Miles	0.621
Square Centimeters	Square Inches	0.155
Square Meters	Square Feet	10.764
Square Meters	Square Yards	1.196
Square Kilometers	Square Miles	0.386
Square Hectometers	Acres	2.471
Cubic Meters	Cubic Feet	35.315
Cubic Meters	Cubic Yards	1.308
Milliliters	Fluid Ounces	0.034
Liters	Pints	2.113
Liters	Quarts	1.057
ers	Gallons	0.264
ms	Ounces	0.035
ograms	Pounds	2.205
Metric Tons	Short Tons	1.102
Newton-Meters	Pounds-Feet	0.738
Kilopascals	Pounds per Square Inch	0.145
ometers per Liter	Miles per Gallon	2.354
ometers per Hour	Miles per Hour	0.621



PIN: 010024-000