

TECHNICAL MANUAL

DIRECT SUPPORT AND GENERAL SUPPORT MAINTENANCE  
REPAIR PARTS AND SPECIAL TOOLS LIST  
(INCLUDING DEPOT MAINTENANCE REPAIR PARTS AND SPECIAL TOOLS)  
FOR

TELETYPEWRITER SETS

AN/PGC-1 (NSN 5815-00-198-5963)

AN/PGC-3 (NSN 5815-01-012-8773)

TELETYPEWRITERS

TT-4A/TG (NSN 5815-00-198-4438)

TT-4B/TG (NSN 5815-00-198-4438)

TT-4C/TG (NSN 5815-00-198-4438)

TT-698/TG (NSN 5815-01-008-9628)

TT-698A/TG (NSN 5815-01-008-9628)

TT-698B/TG (NSN 5815-01-008-9628)

TT-722/TG AND TT-722A/TG

(NSN 5815-01-017-9172)

---

HEADQUARTERS, DEPARTMENT OF THE ARMY

24 OCTOBER 1978

TECHNICAL MANUAL }  
 NO. 11-5815-206-34P-1 }

HEADQUARTERS  
 DEPARTMENT OF THE ARMY  
 WASHINGTON DC, 24 October 1978

**DIRECT SUPPORT AND GENERAL SUPPORT MAINTENANCE  
 REPAIR PARTS AND SPECIAL TOOLS LIST  
 (INCLUDING DEPOT MAINTENANCE REPAIR PARTS AND SPECIAL TOOLS  
 FOR**

**TELETYPEWRITER SETS**

**AN/PGC-1 (NSN 5815-00-198-5963)**

**AN/PGC-3 (NSN 5815-01-012-8773)**

**TELETYPEWRITERS**

**TT-4A/TG (NSN 5815-00-198-4438) TT-4B/TG (NSN 5815-00-198-4438)**  
**TT-4C/TG (NSN 5815-00-198-4438) TT-698/TG (NSN 5815-01-008-9628)**  
**TT-698A/TG (NSN 5815-01-008-9628) TT-698B/TG (NSN 5815-008-9628)**  
**TT-722/TG AND TT-722A/TG**  
**(NSN 5815-01-017-9172)**

*Current as of 3 April 1978*

**REPORTING OF ERRORS**

**You can improve this manual by recommending improvements using DA Form 2028-2 located in the back of the manual. Simply tear out the self-addressed form, fill it out as shown on the sample, fold it where shown, and drop it in the mail.**

**If there are no blank DA Forms 2028-2 in the back of your manual, use the standard DA Form 2028 (Recommended Changes to Publications and Blank Forms) and forward to the Commander, US Army Communications and Electronics Materiel Readiness Command, ATTN: DRSEL-MA-Q, Fort Monmouth, NJ 07703.**

**In either case a reply will be furnished direct to you.**

**Table of Contents**

		<i>Page</i>	<i>Illus Figure</i>
SECTION	I. Introduction . . . . .	1	
	II. Repair parts list . . . . .	5	
GROUP	00 Teletypewriter Set AN/PGC-1, Teletypewriters TT-4A/TG, TT-4B/TG, TTY-4C/TG . . . . .	5	1,2
	01 Immersion proof cover . . . . .	13	3
	02 Dust cover . . . . .	15	4
	03 Governor . . . . .	17	5
	0301 Motor . . . . .	19	6
	04 Instrument panel assembly . . . . .	23	7
	05 Transmitter contact assembly . . . . .	27	8
	06 Platen assembly . . . . .	29	9
	0601 Platen frame assembly . . . . .	33	10
	0602 Platen trough assembly . . . . .	37	11, 12
	07 . . . . .		
	08 Line feed and platen shift mechanism. . . . .	43	13-15
	09 Ribbon mechanism assembly (No parts authorized)		
	0901 Ribbon lifter assembly . . . . .	51	16,17
	0902 Ribbon feed assembly . . . . .	55	18

\*This manual supersedes TM 11-5815-206-35P/1, 6 November 1964, including Change 1, 17 November 1965.

Table of Contents — Continued

GROUP	page	<i>Illus Figure</i>
10 Margin bell assembly . . . . .	57	19
11 Signal bell assembly . . . . .	59	20
12 Type bar mechanism (No parts authorized)		
1201 Type selecting arm assembly . . . . .	61	21
1202 Type bar mechanism . . . . .	63	22
13 Carriage frame assembly . . . . .	69	23
14 Carriage mechanism (No parts authorized)		
1401 Manual carriage-return mechanism. . . . .	71	24
1402 Carriage feed mechanism, . . . . .	73	25,26
1403 Carriage return mechanism . . . . .	77	27,28
15 Paper shaft, paper shaft bracket and paper chute . . . . .	81	29
16 Line terminal box . . . . .	83	30
1601 Circuit card assembly, transmitter (No parts authorized)		
1602 Circuit card assembly, receiver (No parts authorized)		
1603 Circuit card assembly, TD clutch (selector) magnet driver (No parts authorized)		
17 Transmitter camshaft, filter and locking mechanism (No parts authorized)		
1701 Keyboard-transmitter-camshaft locking mechanism . . . . .	85	31
1702 Transmitter camshaft and filter . . . . .	87	32
18 Keyboard-transmitter sensing and selector lever assembly . . . . .	91	33
19 Key levers and code bars, . . . . .	93	34
20 Print bail shaft assembly . . . . .	97	35
21 Selector magnet assembly . . . . .	99	36
22 Motor stop assembly, . . . . .	101	37,38
23 Square shaft assembly . . . . .	107	39
24 Carriage return shaft and clutch assembly . . . . .	109	40
2401 Carriage return shaft assembly . . . . .	111	41,42
2402 Carriage return clutch assembly . . . . .	115	43
25 Code ring cage and function sensing lever group (No parts authorized)		
2501 Code ring cage . . . . .	117	44,45
2502 Function sensing lever group . . . . .	123	46,47
26 Selector-lever-comb bracket assembly.. . . . .	127	48
27 Selector camshaft assembly . . . . .	129	49
28 Selector levers and Y levers . . . . .	131	50,51
29 Function selecting mechanism . . . . .	135	52
30 Carriage feed shaft assembly . . . . .	139	53
31 Carriage rack drive shaft . . . . .	143	54
32 Function shaft assembly . . . . .	147	55
33 Main shaft assembly . . . . .	151	56,57
34 Keyboard-transmitter drive shaft . . . . .	155	58
35 Transfer lever shaft assembly . . . . .	157	59
36 Motor filter box assembly . . . . .	161	60
37 Teletypewriter frame assembly . . . . .	163	61
38 Teletypewriter base assembly . . . . .	167	62
00 Teletypewriter Set AN/PGC-3, Teletypewriters TT-698/TG, TT- 698A/TG, TT- 698B/TB . . . . .	171	63,64
01 Immersion proof cover . . . . .	179	65
02 Dust cover . . . . .	181	66
03 Governor . . . . .	183	67
0301 Motor . . . . .	185	68
04 Instrument panel assembly . . . . .	189	69
05 Transmitter contact assembly . . . . .	193	70
06 Platen assembly . . . . .	195	71
0601 Platen frame assembly . . . . .	199	72
0602 Platen trough assembly . . . . .	203	73,74
07 Automatic carriage return and line feed mechanism (No parts authorized)		
08 Line feed and platen shift mechanism . . . . .	209	75-77
09 Ribbon mechanism assembly (No parts authorized)		
0901 Ribbon lifter assembly . . . . .	217	78,79
0902 Ribbon feed assembly . . . . .	221	80
10 Margin bell assembly . . . . .	223	81
11 Signal bell assembly . . . . .	225	82
12 Type bar mechanism (No parts authorized)		
1201 Type selecting arm assembly . . . . .	227	83
1202 Type bar mechanism . . . . .	229	84
13 Carriage frame assembly . . . . .	235	85

Table of Contents — Continued

GROUP		<i>Page</i>	<i>Illus Figure</i>
14	Carriage mechanism (No parts authorized)		
	1401 Manual carriage-return mechanism . . . . .	237	86
	1402 Carriage feed mechanism . . . . .	239	87,88
	1403 Carriage return mechanism . . . . .	243	89,90
15	Paper shaft, paper shaft bracket and paper chute . . . . .	247	91
16	Line terminal box . . . . .	249	92
	1601 Circuit card assembly, transmitter . . . . .	251	93
	1602 Circuit card assembly, receiver . . . . .	253	94
	1603 Circuit card assembly, TD clutch (selector) magnet driver . . . . .	255	95
17	Transmitter camshaft, filter and locking mechanism (No parts authorized)		
	1701 Keyboard-transmitter-camshaft locking mechanism . . . . .	257	96
	1702 Transmitter camshaft and filter . . . . .	259	97
18	Keyboard-transmitter sensing and selector lever assembly . . . . .	263	98
19	Key levers bars . . . . .	265	99
20	Print bailshaft assembly . . . . .	269	100
21	Selector magnet assembly . . . . .	271	101
22	Motor stop assembly . . . . .	273	102,103
23	Square shaft assembly . . . . .	279	104
24	Carriage return shaft and clutch assembly . . . . .	281	105
	2401 Carriage return shaft assembly . . . . .	283	106,107
	2402 Carriage return clutch assembly . . . . .	287	108
25	Code ring cage and function sensing lever group (No parts authorized)		
	2501 Code ring cage . . . . .	289	109,110
	2502 Function sensing lever group . . . . .	295	111,112
26	Selector-lever-comb bracket assembly . . . . .	299	113
27	Selector camshaft assembly . . . . .	301	114
28	Selector levers and Y levers . . . . .	303	115,116
29	Function selecting mechanism . . . . .	307	117
30	Carriage feed shaft assembly . . . . .	311	118
31	Carriage rack drive shaft . . . . .	315	119
32	Function shaft assembly . . . . .	319	120
33	Main shaft assembly . . . . .	323	121,122
34	Keyboard-transmitter drive shaft . . . . .	327	123
35	Transfer lever shaft assembly . . . . .	329	124
36	Motor filter box assembly . . . . .	333	125
37	Teletypewriter frame assembly . . . . .	335	126
38	Teletypewriter base assembly . . . . .	339	127
00	Teletypewriters TT-722/TG. TT-722A/TG . . . . .	345	128
01	Immersion proof cover . . . . .	347	129
02	Dust cover . . . . .	349	130
03	Governor . . . . .	351	131
	0301 Motor . . . . .	353	132
04	Instrument panel assembly . . . . .	357	133
05	Transmitter contact assembly . . . . .	361	134
	0601 Platen frame assembly . . . . .	367	135
	0602 Platen trough assembly . . . . .	371	136
07	Automatic carriage return and line feed mechanism . . . . .	375	137
08	Line feed and platen shift mechanism . . . . .	383	138-141
09	Ribbon mechanism assembly (No parts authorized) . . . . .		142,143
	0901 Ribbon lifter assembly . . . . .	389	144
	0902 Ribbon feed assembly . . . . .		145
10	Margin bell assembly . . . . .	393	146
11	Signal bell assembly . . . . .	395	147
12	Type bar mechanism (No parts authorized)		
	1201 Type selecting arm assembly . . . . .	397	148
	1202 Type bar mechanism . . . . .	399	149
13	Carriage frame assembly . . . . .	405	150
14	Carriage mechanism (No parts authorized)		
	1401 Manual carriage-return mechanism (No parts authorized)		
	1402 Carriage feed mechanism (No parts authorized)		
	1403 Carriage return mechanism (no parts authorized)		
15	Paper shaft, paper shaft bracket and paper chute . . . . .	407	151
16	Line terminal box . . . . .	409	152

Table of Contents — Continued

	Page	Illus Figure
GROUP		
1601 Circuit card assembly, transmitter (No parts authorized)		
1602 Circuit card assembly, receiver (No parts authorized)		
1603 Circuit card assembly, TD clutch (selector) magnet driver (No parts authorized)		
17 Transmitter camshaft, filter and locking mechanism (No parts authorized)		
1701 Keyboard-transmitter-camshaft locking mechanism . . . . .	411	153
1702 Transmitter camshaft and filter . . . . .	413	154
18 Keyboard-transmitter sensing and selector lever assembly . . . . .	415	155
19 Keylevers and code bars . . . . .	417	156
20 Print bail shaft assembly . . . . .	421	157
21 Selector magnet assembly . . . . .	423	158
22 Motor stop assembly . . . . .	425	159
23 Square shaft assembly . . . . .	429	160
24 Carriage return shaft and clutch assembly . . . . .	431	161
2401 Carriage return shaft assembly . . . . .	433	162
2402 Carriage return clutch assembly . . . . .	435	163
25 Code ring cage and function sensing lever group (No parts authorized)		
2501 Code ring cage . . . . .	437	164
2502 Function sensing lever group . . . . .	441	165,166
26 Selecting-lever-comb bracket assembly . . . . .	445	167
27 Selector camshaft assembly . . . . .	447	168
28 Selector levers and Y levers . . . . .	449	169
29 Function selecting mechanism . . . . .	453	170
30 Carriage feed shaft assembly . . . . .	455	171
31 Carriage rack drive shaft . . . . .	457	172
32 Function shaft assembly . . . . .	461	173
33 Main shaft assembly . . . . .	465	174
34 Keyboard-transmitter drive shaft . . . . .	467	175
35 Transfer lever shaft assembly . . . . .	469	176
36 Motor filter box assembly . . . . .	471	177
37 Teletypewriter frame assembly . . . . .	473	178
38 Teletypewriter base assembly . . . . .	477	179
SECTION		
III. Special tools list (Not applicable)		
IV. National stock number and part number index, . . . . .	478	

## SECTION I

### INTRODUCTION

#### 1. Scope.

This manual lists spares and repair parts; special tools; special test, measurement, and diagnostic equipment (TMDE), and other special support equipment required for performance of direct support and general support maintenance of the AN/PGC-1, AN/PGC-3, TT-4A/TG, TT-4B/TG, TT-4C/TG, TT-698/TG, TT-698A/TG, TT-698B/TG, TT-722/TG, and TT-722A/TG. It authorizes the requisitioning and issue of spares and repair parts as indicated by the source and maintenance codes.

#### 2. General

This Repair Parts and Special Tools List is divided into the following sections:

*a. Section II. Repair Parts List.* A list of spares and repair parts authorized for use in the performance of maintenance. The list also includes parts which must be removed for replacement of the authorized parts. Parts lists are composed of functional groups in numeric sequence, with the parts in each group listed in figure and item number sequence.

*b. Section III. Special Tools List.* Not applicable.

*c. Section IV. National Stock Number and Part Number Index.* A list, in National item identification number (NIIN) sequence, of all National stock numbers (NSN) appearing in the listings, followed by a list, in alphameric sequence, of all part numbers appearing in the listings. National stock numbers and part numbers are cross-referenced to each illustration figure and item number appearance.

#### 3. Explanation of Columns

*a. Illustration.* This column is divided as follows:

(1) *Figure number.* Indicates the figure number of the illustration on which the item is shown.

(2) *Item number.* The number used to identify item called out in the illustration.

*b. Source, Maintenance, and Recoverability (SMR) Codes.*

(1) *Source code.* Source codes indicate the manner of acquiring support items for maintenance, repair, or overhaul of end items. Source codes are entered in the first and second positions of the Uniform SMR Code format as follows:

*Code*

*Definition*

- PA —Item procured and stocked for anticipated or known usage.
- PD — Support item, excluding support equipment, procured for initial issue or outfitting and stocked only for subsequent or additional initial issues or outfittings. Not subject to automatic replenishment.
- AF —Item to be assembled at direct support maintenance level.
- XD — A support item that is not stocked. When required, item will be procured through normal supply channels.

#### NOTE

Cannibalization or salvage maybe used as a source of supply for any items source coded above except those coded XA and aircraft support items as restricted by AR 700-42.

(2) *Maintenance code.* Maintenance codes are assigned to indicate the levels of maintenance authorized to USE and REPAIR support items. The maintenance codes are entered in the third and fourth positions of the Uniform SMR Code format as follows:

(a) The maintenance code entered in the third position will indicate the lowest maintenance level authorized to remove, replace, and use the support item. The maintenance code entered in the third position will indicate one of the following levels of maintenance:

*code*

*Application/Explanation*

- O — Support item is removed, replaced, used at the organizational level.
- F — Support item is removed, replaced, used at the direct support level.
- H — Support item is removed, replaced, used at the general support level.

(b) The maintenance code entered in the fourth position indicates whether the item is to be repaired and identifies the lowest maintenance level with the capability to perform complete repair (i. e., all authorized maintenance functions). This position will contain one of the following maintenance codes:

<i>Code</i>	<i>Application/Explanation</i>
F	—The lowest maintenance level capable of complete repair of the support item is the direct support level.
H	—The lowest maintenance level capable of complete repair of the support item is the general support level.
D	—The lowest maintenance level capable of complete repair of the support item is the depot level.
Z	—Nonreparable, No repair is authorized.
D	—Support items that are removed, replaced, used at depot, mobile depot, specialized repair activity only.

(3) *Recoverability code.* Recoverability codes are assigned to support items to indicate the disposition action on unserviceable items. The recoverability code is entered in the fifth position of the Uniform SMR Code format as follows:

<i>Recoverability Codes</i>	<i>Definition</i>
Z	—Nonreparable item. When unserviceable, condemn and dispose at the level indicated in position 3.
F	—Reparable item. When uneconomically repairable, condemn and dispose at the direct support level.
H	—Reparable item. When uneconomically repairable, condemn and dispose at the general support level.
D	—Reparable item. When beyond lower level repair capability, return to depot. Condemnation and disposal not authorized below depot level.
L	—Reparable item. Repair, condemnation, and disposal not authorized below depot/specialized repair activity level.

*c. National Stock Number.* Indicates the National stock number assigned to the item and will be used for requisitioning purposes.

*d. Part Number.* Indicates the primary number used by the manufacturer (individual, company, firm, corporation, or Government activity), which controls the design and characteristics of the item by means of its engineering drawings, specifications,

standards, and inspection requirements to identify an item or range of items.

**NOTE**

When a stock numbered item is requisitioned, the repair part received may have a different part number than the part being replaced.

*e. Federal Supply Code for Manufacturer (FSCM).* The FSCM is a 5-digit numeric code listed in SB 708- 42 which is used to identify the manufacturer, distributor, or Government agency, etc.

*f. Description.* Indicates the Federal item name and, if required a minimum description to identify the item.

*g. Unit of Measure (U/M).* Indicates the standard of the basic quantity of the listed item as used in performing the actual maintenance function. This measure is expressed by a two-character alphabetical abbreviation (e.g., ea, in, pr, etc.). When the unit of measure differs from the unit of issue, the lowest unit of issue that will satisfy the required units of measure will be requisitioned.

*h. Quantity Incorporated in Unit.* Indicates the quantity of the item used in the breakout shown on the illustration figure, which is prepared for a functional group, subfunctional group, or an assembly.

**4. Special Information**

*a.* Usable on codes are shown in the description column. Uncoded items are applicable to all models. Identification of the usable on codes used in this publication are:

<i>code</i>	<i>Used on</i>	<i>Code</i>	<i>Used on</i>
BYP	AN/PGC-1	5EG	TT-698/TG
5EF	AN/PGC-3	5EH	TT-698A/TG
BYQ	TT-4A/TG	5EI	TT-698B/TG
BYR	TT-4B/TG	5EJ	TT-722T/G
BYS	TT-4C/TG	5EK	TT-722A/TG

*b.* Detailed assembly instructions for items source coded to be assembled are found in TM 11-5815-206-35. Assembly components are listed immediately following the item to be assembled.

*c.* The following publications pertain to the AN/PGC-1, AN/PGC-3, TT-4A/TG, TT-4B/TG, TT-4C/TG, TT-698/TG, TT-698A/TG, TT-698B/TG,TT-722/TG, and TT-722A/TG and its components:

TM 11-5815-206-12, Teletypewriter Set AN/PGC- 1 and AN-PGC- 3 and Teletypewriters TT-4A/TG, TT-4B/TG, TT-4C/TG, TT-335/TG, TT-537/G, TT-698/TG, TT-698A/TG, and TT-698B/TG.

TM 11-5815-206-20P, Teletypewriter Set AN/PGC-1 and Teletypewriter TT-4A/TG, TT-4B/TG, TT-4C/TG, and TT-335/TG

TM 11-5815-206-34, Teletypewriter Sets AN/PGC-1 and AN/PGC-3 and Teletypewriters TT-4A/TG, TT-4B/TG, TT-4C/TG, TT-335/TG, TT-537/G, TT-698/TG, TT-698A/TG, TT-698B/TG, TT-722/TG and TT-722A/TG

TM 11-5815-206-35P/2, Teletypewriter Set AN/PGC-1 including Teletypewriters TT-4A/TG, TT-4B/TG, TT-4C/TG and TT-335/TG

## 5. How to Locate Repair Parts

a. When National stock number or part number is unknown.

(1) *First.* Using the table of contents, determine the functional group within which the item belongs. This is necessary since illustrations are prepared for functional groups and listings are divided into the same groups.

(2) *Second.* Find the illustration covering the functional group to which the item belongs.

(3) *Third.* Identify the item on the illustration and note the illustration figure and item number of the item.

(4) *Fourth.* Using the Repair Parts Listing, find the figure and item number noted on the illustration.

b. When National stock number or part number is known.

(1) *First.* Using the Index of National Stock Numbers and Part Numbers, find the pertinent National stock number or part number. This index is in NIIN sequence followed by a list of part numbers in alphameric sequence, cross-referenced to the illustration figure number and item number.

(2) *Second.* After finding the figure and item number, locate the figure and item number in the repair parts list.

## 6. Abbreviations

Not applicable.

**(Next printed page is 4)**



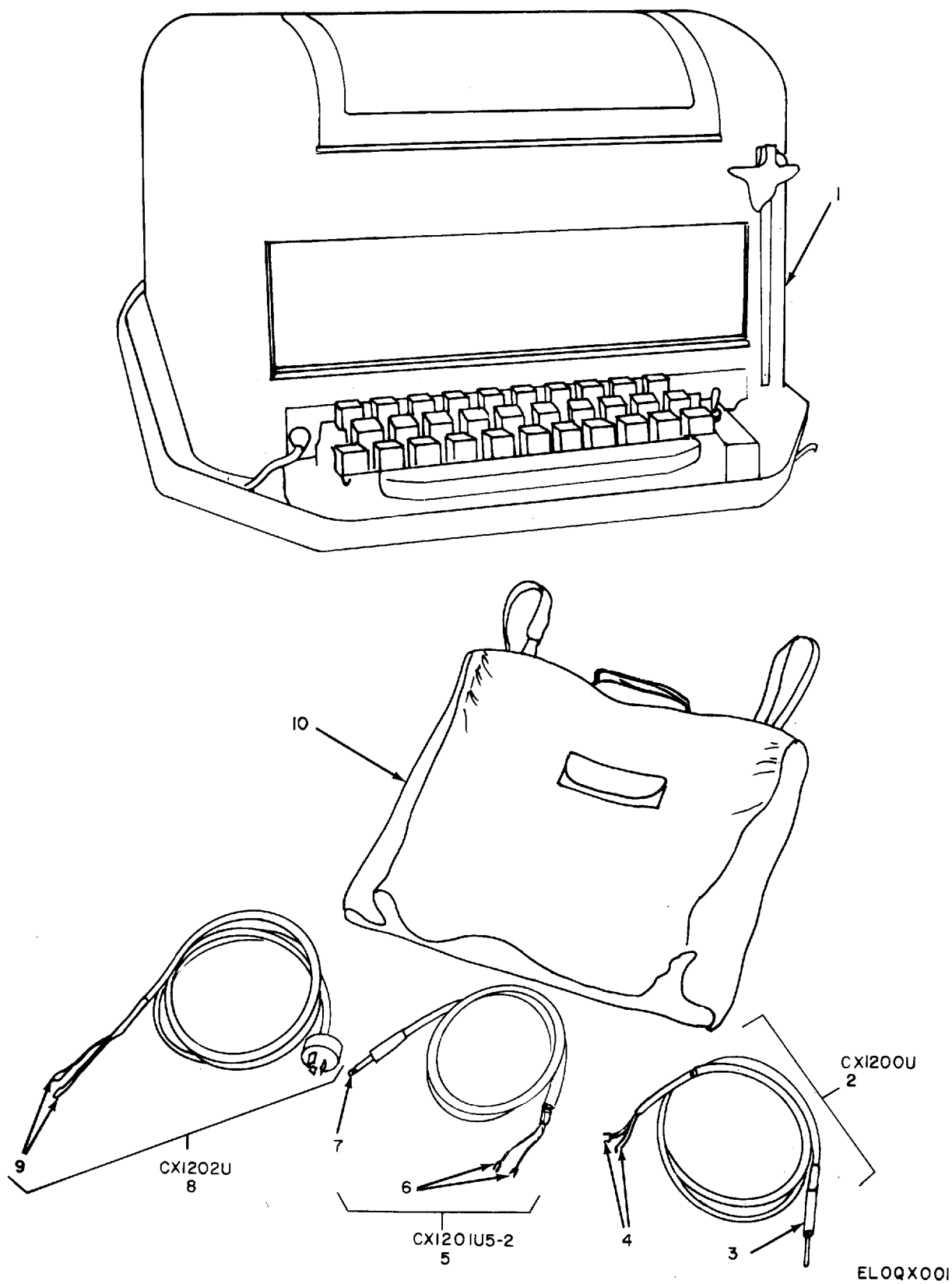
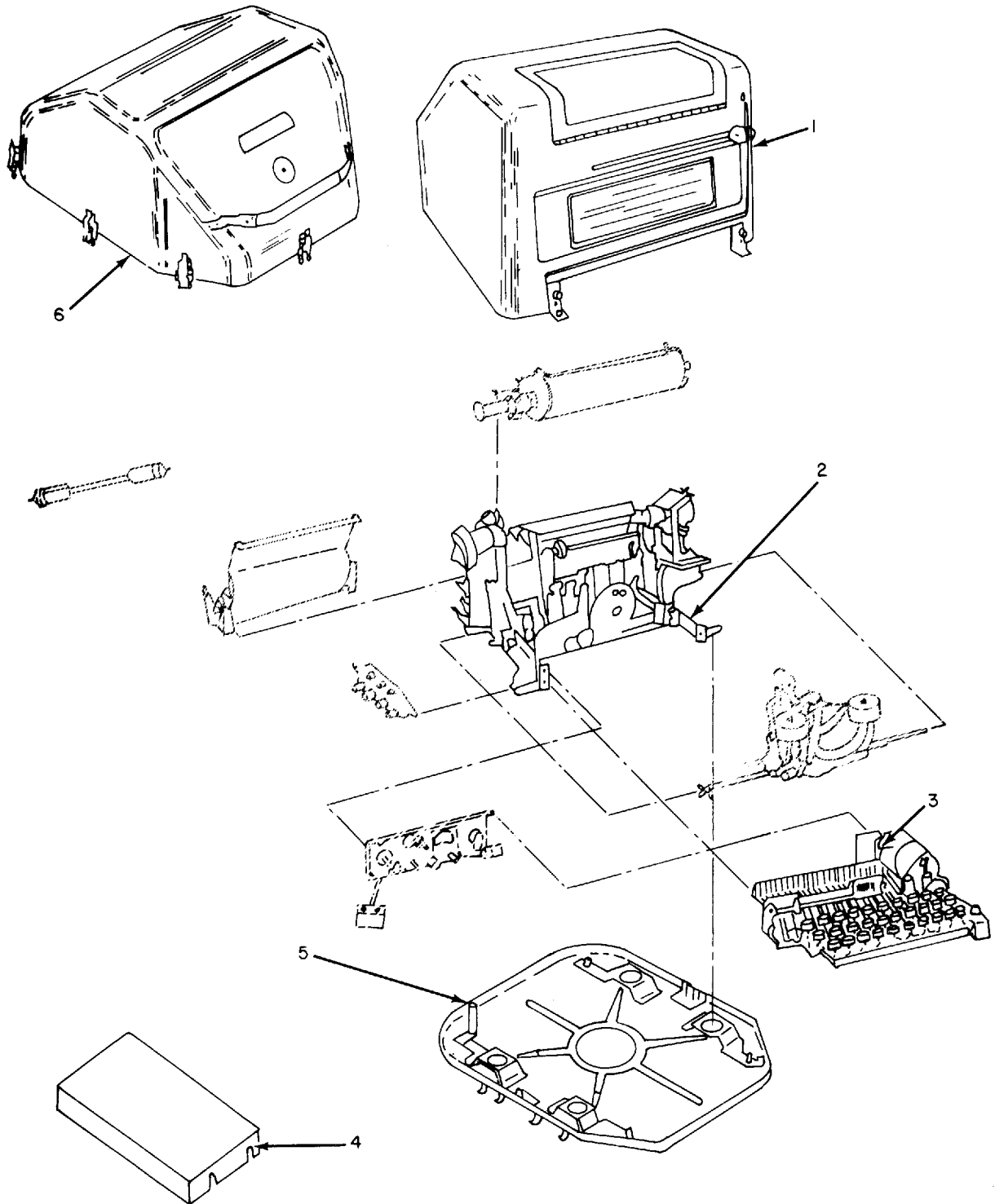

Figure 1. Teletypewriter Set AN/PGC-1.

SECTION II		TM11-5815-206-34P-1								
(1)	(2)	(3)	(4)	(5)	(6)		(7)	(8)		
ILLUSTRATION										
(a)	(b)	NATIONAL			DESCRIPTION			QTY	INC	
FIG	ITEM	STOCK	PART					IN	UNIT	
NO.	NO.	CODE	NUMBER	NUMBER	FSCM	USABLE ON CODE	U\M			
GROUP 00 TELETYPEWRITER SET AN/PGC-1										
1	1	PDOPD	5815-00-198-4438	TT4ATG	80058	TELETYPEWRITER,OR	BYP	EA	1	
1	1	PDOPD	5815-00-198-4438	TT4BTG	80058	TELETYPEWRITER,OR	BYP	EA	1	
1	1	PDOPD	5815-00-198-4438	TT4CTG	80058	TELETYPEWRITER	BYP	EA	1	
1	2	PAOFF	5995-00-170-8780	CX1200U	80058	CABLE ASSEMBLY,SPECIAL PURPOSE,ELECTRICAL	BYP	EA	1	
1	3	PAFZZ	5935-00-192-4757	JANPJ055R	81350	PLUG,TELEPHONE	BYP	EA	1	
1	4	PAFZZ	5940-00-356-2352	1965	77147	TERMINAL,LUG	BYP	EA	2	
1	5	PAOFF	5995-00-519-0172	CX1201U5-2	80058	CABLE ASSEMBLY,SPECIAL PURPOSE,ELECTRICAL	BYP	EA	1	
1	6	PAFZZ	5940-00-356-2352	1965	77147	TERMINAL,LUG	BYP	EA	2	
1	7	PAFZZ	5935-00-192-4758	JANPJ055B	81350	PLUG,TELEPHONE	BYP	EA	1	
1	8	PAOFF	5995-00-170-8775	CX1202U	80058	CABLE ASSEMBLY,POWER,ELECTRICAL	BYP	EA	1	
1	9	PAFZZ	5940-00-356-2352	1965	77147	TERMINAL,LUG	BYP	EA	2	
1	10	PAOZZ	5815-00-594-0000	CW356U	80058	BAG,ACCESSORIES	BYP	EA	1	





FUNCTIONAL GROUP LOCATIONS

ELOQX002

Figure 2. Teletypewriters TT-4A/TG, TT-4B/TG, TT-4C/TG (Sheet 1 of 4).

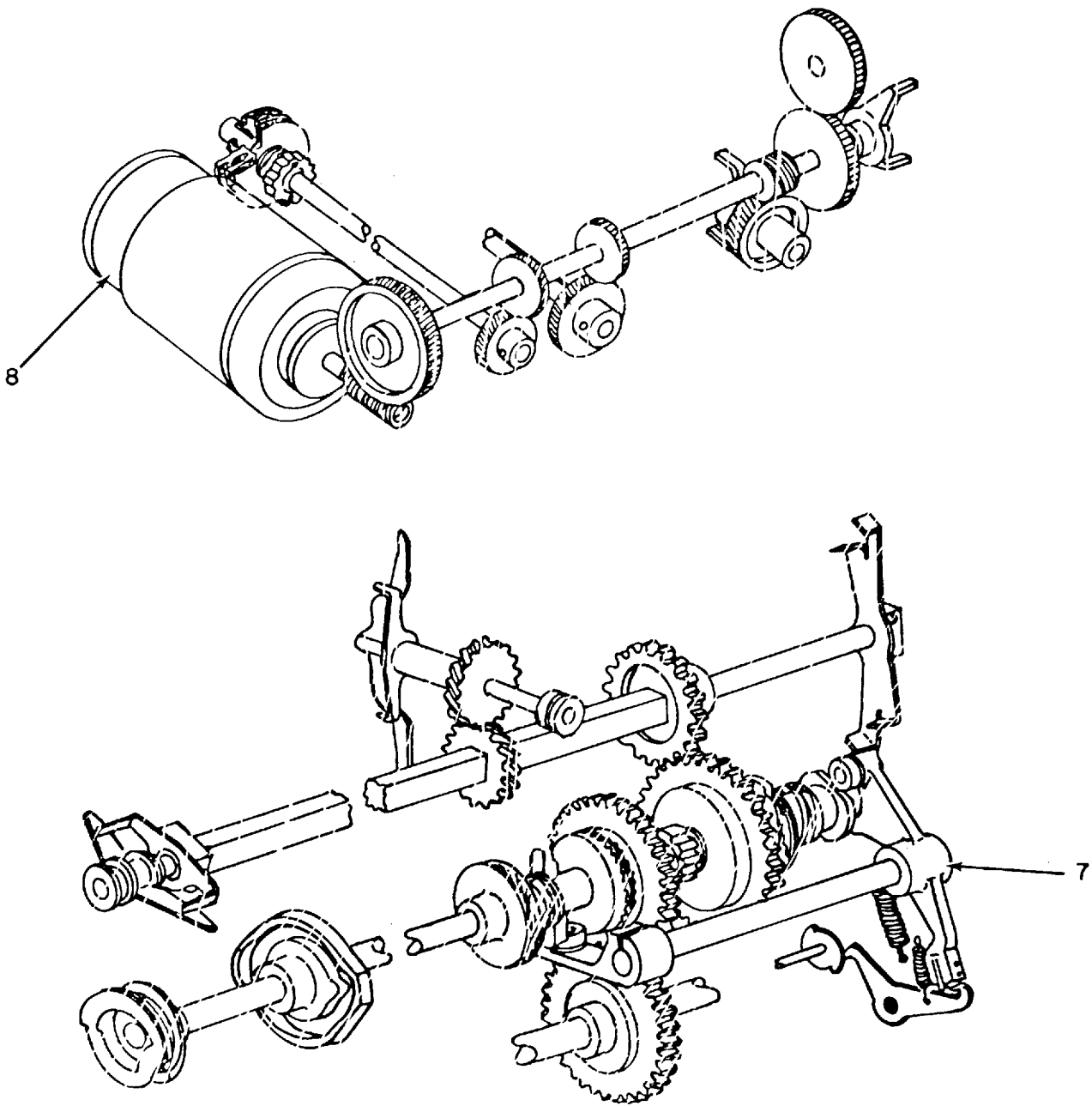

ADDITIONAL GROUP LOCATIONS

ELOQX003

Figure 2. Teletypewriters TT-4A/TG, TT-4B/TG, TT-4C/TG (Sheet 2 of 4).

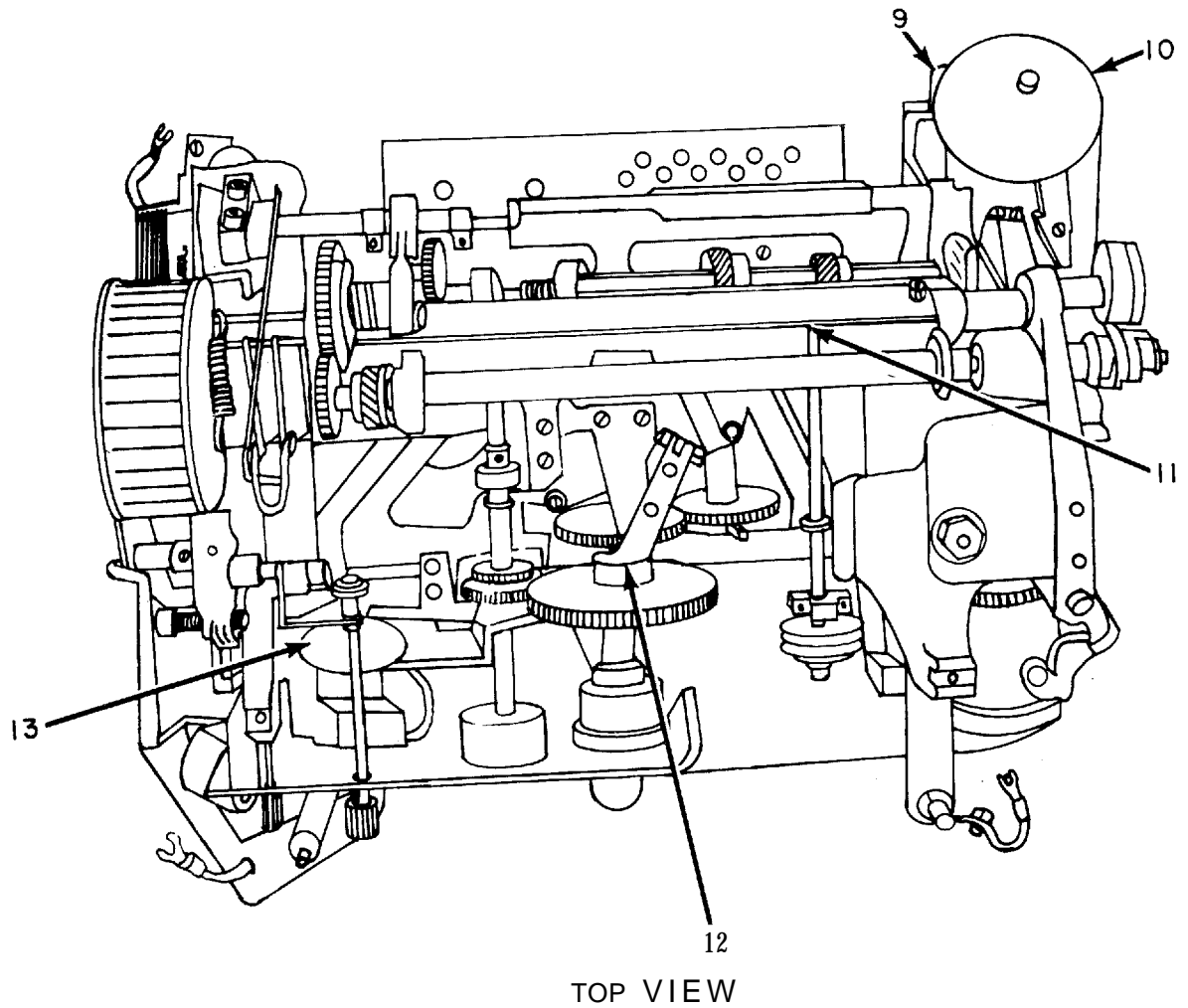

ELOQX004

Figure 2. Teletypewriters TT-4A/TG, TT-4B/TG, TT-4C/TG (Sheet 3 of 4).

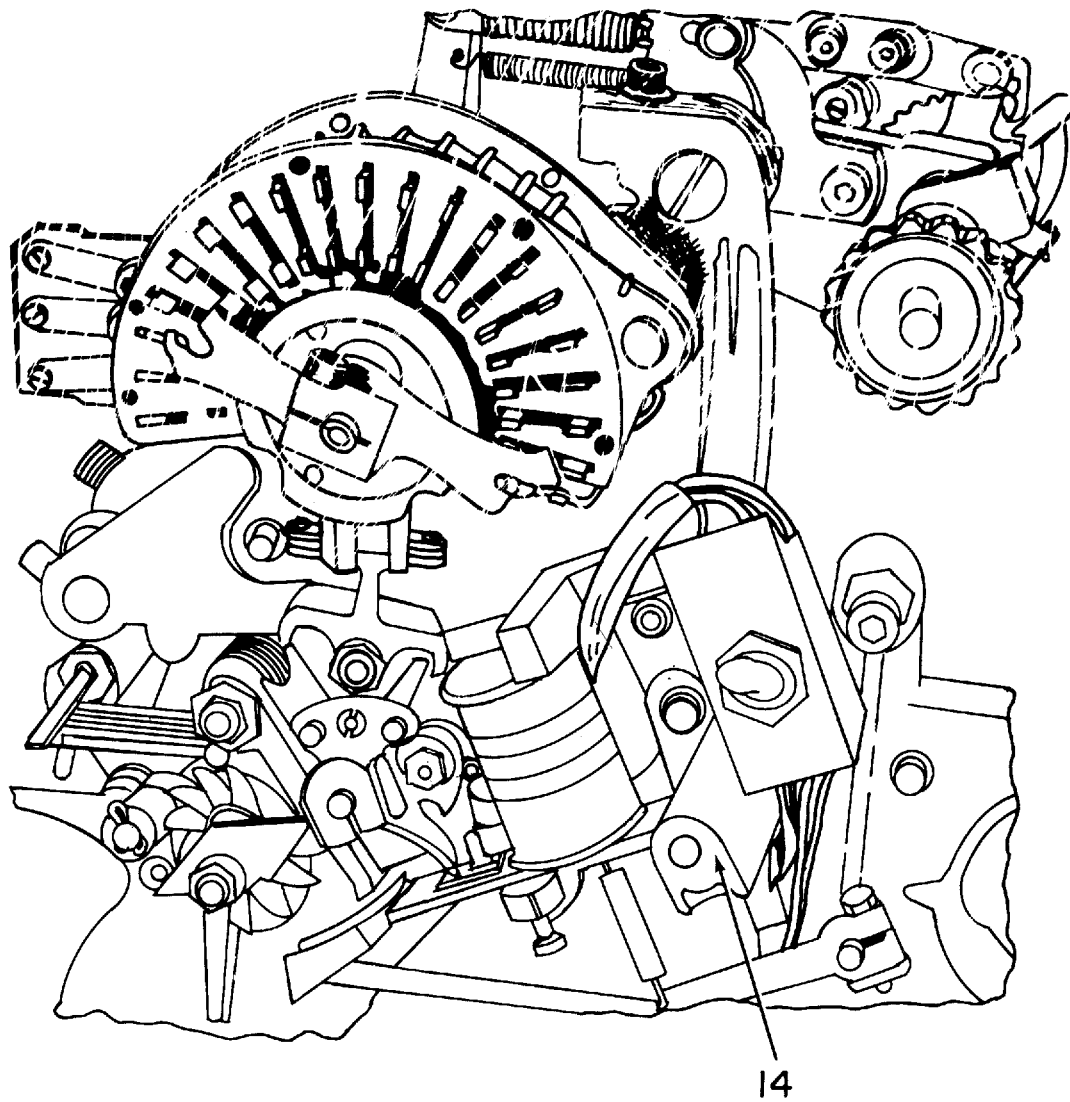

SELECTOR MECHANISM ELOQX005

Figure 2. Teletypewriters TT-4A/TG, TT-4B/TG, TT-4C/TG (Sheet 4 of 4).

SECTION II (1) ILLUSTRATION		(2)	(3)	(4)	(5)	TM11-5815-206-34P-1 (6)	(7)	(8)
FIG NO.	ITEM NO.	SMR CODE	NATIONAL STOCK NUMBER	PART NUMBER	FSCM	DESCRIPTION	USABLE ON CODE	QTY INC IN UNIT
						GROUP 00 TELETYPEWRITER TT-4A/TG, TT-4B/TG.TT-4C/TG		
2	1	XDOFF		51480A	82423	DUST COVER	BYQ	EA 1
2	1	PAOFF	5815-00-682-8786	60515A	82423	DUST COVER	BYR, BYS	EA 1
2	2	PAFFD	5815-00-922-8113	51031A	82423	TELETYPEWRITER FRAME ASSEMBLY	BYQ	EA 1
2	2	XDFFD		61096A	82423	TELETYPEWRITER FRAME ASSEMBLY	BYR	EA 1
2	2	XDFFD		63194A	82423	TELETYPEWRITER FRAME ASSEMBLY	BYS	EA 1
2	3	PAFFF	5999-00-608-8706	SCB69876	80063	TRANSMITTER CONTACT ASSEMBLY	BYQ, BYR, BYS	EA 1
2	4	XDFFF		SCC70516	80063	MOTER FILTER BOX ASSEMBLY	BYQ, BYR, BYS	EA 1
2	5	PAFFD	5815-00-356-3491	51470A	82423	TELETYPEWRITER BASE ASSEMBLY	BYQ	EA 1
2	5	PAFFD	5815-00-722-6471	57731A	82423	TELETYPEWRITER BASE ASSEMBLY	BYR, BYS	EA 1
2	6	PAOFF	5815-00-257-3856	51490A	82423	IMMERSION PROOF COVER	BYQ	EA 1
2	6	PAOFF	5815-00-257-3856	57730A	82423	IMMERSION PROOF COVER	BYR, BYS	EA 1
2	7	PAFFF	5815-00-356-3383	50645A	82423	TRANSFER-LEVER SHAFT ASSEMBLY	BYQ	EA 1
2	7	PAFFF	5815-00-342-6022	SMB149065	80063	TRANSFER-LEVER SHAFT ASSEMBLY	BYR, BYS	EA 1
2	8	PAFFD	6110-00-557-3970	SCC70500	80063	GOVERNOR	BYQ, BYR, BYS	EA 1
2	9	AAAAF		SCC70541	80063	MOTER STOP ASSEMBLY	BYQ	EA 1
2	9	AAAAF		SMC342455	80063	MOTOR STOP ASSEMBLY	BYR, BYS	EA 1
2	10	AAAAF		SCB69764	80063	SIGNAL BELL ASSEMBLY	BYQ	EA 1
2	10	AAAAF		SMB148635	80063	SIGNAL BELL ASSEMBLY	BYR, BYS	EA 1
2	11	AAAAF		SCC70545	80063	PRINT-BAIL SHAFT ASSEMBLY	BYQ, BYR, BYS	EA 1
2	12	PAFFF	5815-00-547-7906	SCB70260	80063	CARRIAGE-RACK DRIVE SHAFT	BYQ, BYR, BYS	EA 1
2	13	AAAAF		SCB69336	80063	MARGIN BELL ASSEMBLY	BYQ	EA 1
2	13	AAAAF		SMB148638	80063	MARGIN BELL ASSEMBLY	BYR, BYS	EA 1
2	14	AAAAF		SCC69873	80063	SELECTOR MAGNET ASSEMBLY	BYQ, BYR, BYS	EA 1



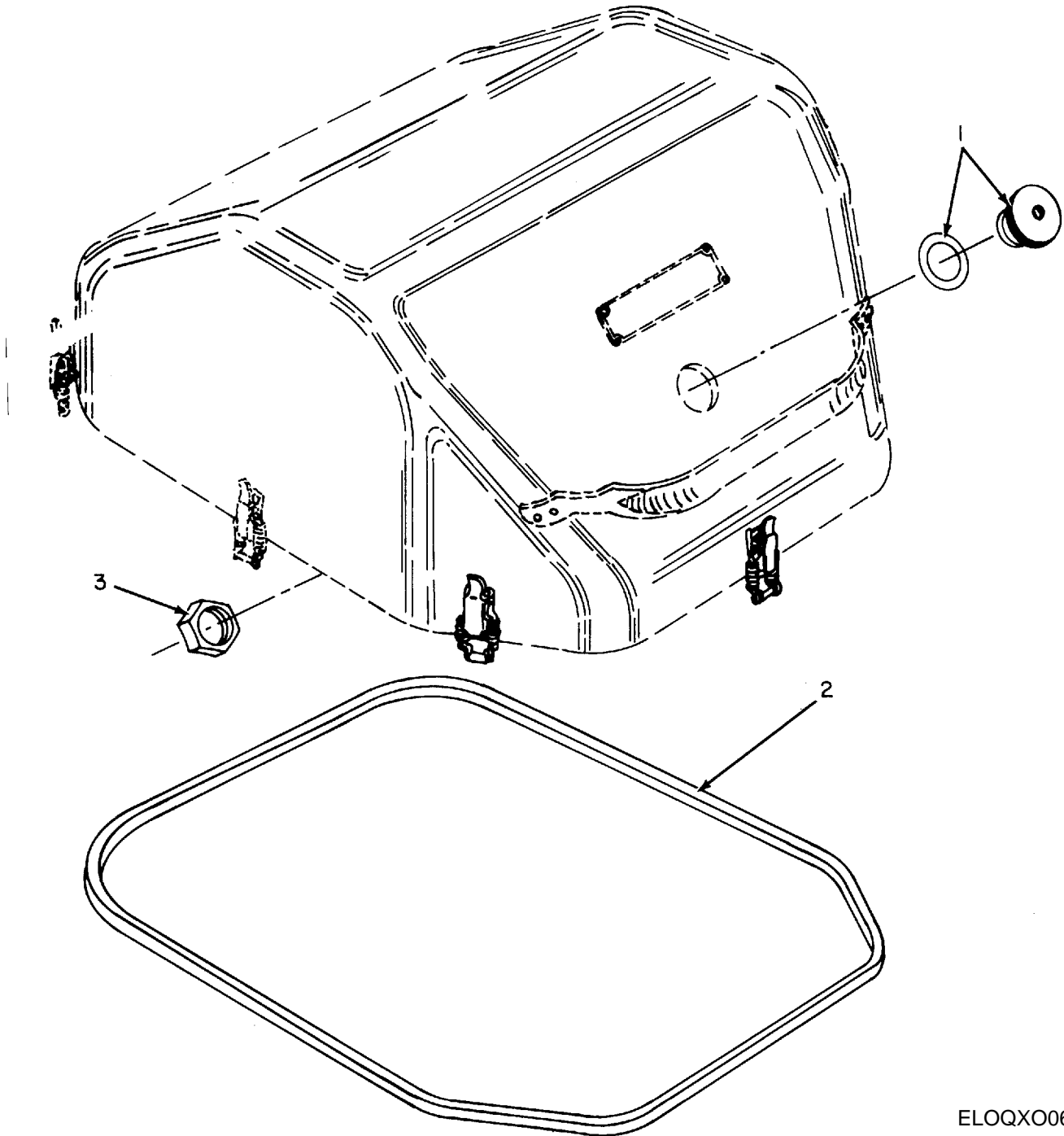

ELOQX006

Figure 3. Immersion Proof Cover, Teletypewriters TT-4A/TG, TT-4B/TG, TT-4C/TG.

SECTION II						TM11-5815-206-34P-1			
(1)	(2)	(3)	(4)	(5)	(6)	(7)	(8)		
ILLUSTRATION					DESCRIPTION		QTY		
(a)	(b)	NATIONAL					INC		
FIG	ITEM	SMR	STOCK	PART			IN		
NO.	NO.	CODE	NUMBER	NUMBER	FSCM	USABLE ON CODE	U\M	UNIT	
GROUP 01 IMMERSION PROOF COVER									
3	1	PAFZZ	4820-00-142-3142	51139A	82423	VALVE ASSEMBLY	BYQ, BYR, BYS	EA	1
3	2	PAFZZ	5330-00-922-8111	51096	82423	GASKET	BYQ, BYR	EA	1
3	3	XDFZZ		51830	82423	NUT, PLAIN, HEXAGON	BYQ, BYR	EA	1

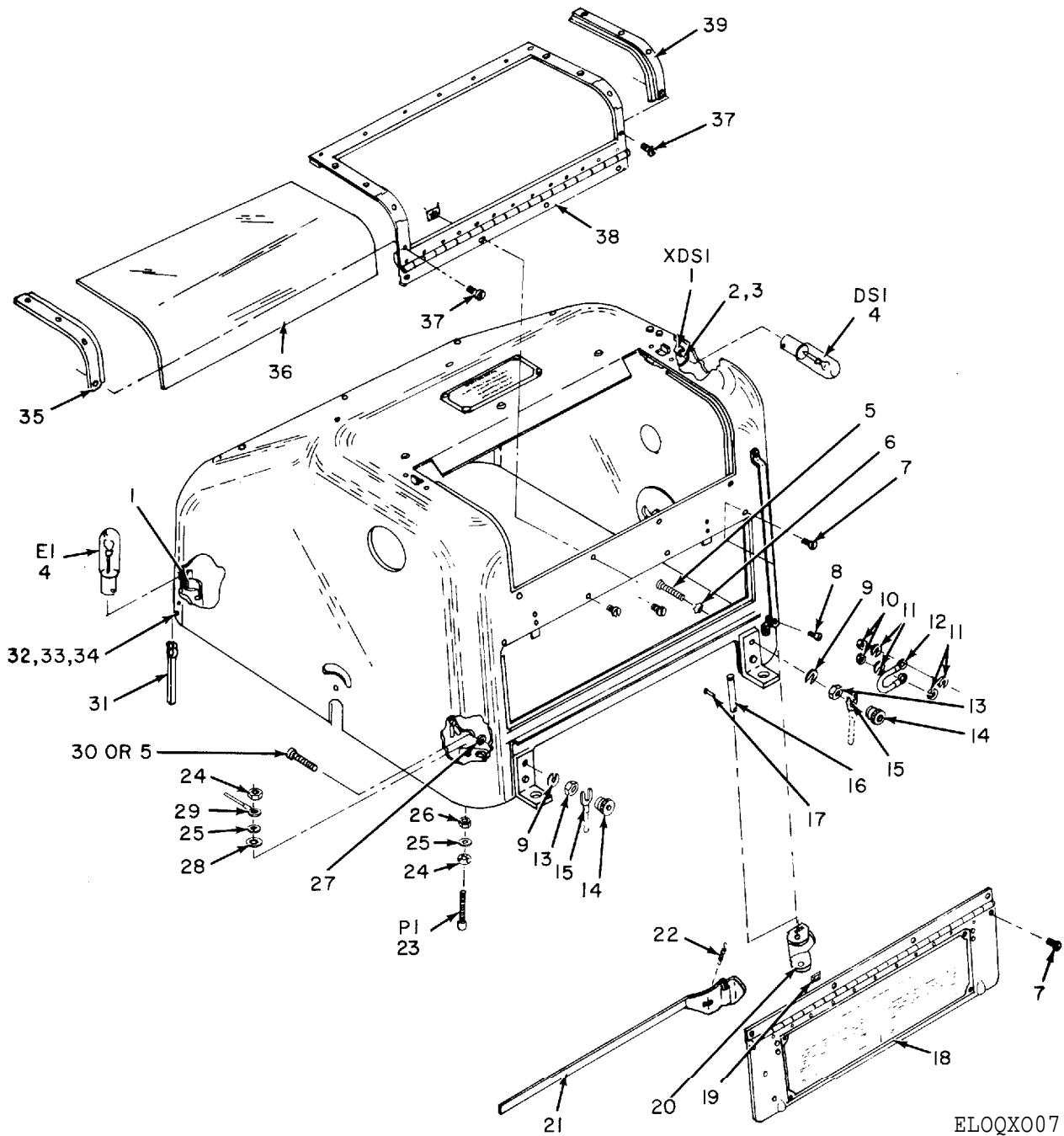

ELOQX007

Figure 4. Dust Cover, Teletypewriters TT-4A/TG, TT-4B/TG, TT-4C/TG.

SECTION II (1) ILLUSTRATION		(2)	(3)	(4)	(5)	TM11-5815-206-34P-1 (6)	(7)	(8)
FIG NO.	ITEM NO.	SMR CODE	NATIONAL STOCK NUMBER	PART NUMBER	FSCM	DESCRIPTION	USABLE ON CODE	QTY INC IN UNIT
GROUP 02 DUST COVER								
4	1	PAFZZ	6250-00-228-0418	12-06	02816	LAMPHOLDER	BYQ, BYR, BYS	EA 2
4	2	XDFZZ		11756	82423	SCREW, MACHINE	BYQ, BYR, BYS	EA 2
4	3	XDFZZ		20707	82423	TERMINAL, LUG	BYQ, BYR, BYS	EA 2
4	4	PAOZZ	6240-00-892-6102	10C7/5DC	24455	LAMP, INCANDESCENT	BYQ, BYR, BYS	EA 1
4	5	XDFZZ		10323	82423	SCREW, MACHINE	BYQ, BYR, BYS	EA 4
4	6	XDFZZ		10411	82423	WASHER, LOCK	BYQ, BYR, BYS	EA 2
4	7	PAFZZ	5305-00-637-5884	MS35214-12	96906	SCREW, MACHINE	BYQ, BYR, BYS	EA 4
4	8	PAFZZ	5305-00-521-8636	10002	82423	SCREW, CAP, SOCKET HEAD	BYQ, BYR, BYS	EA 1
4	9	PAFZZ	5310-00-543-5933	10405	82423	WASHER, LOCK	BYQ, BYR, BYS	EA 2
4	10	PAFZZ	5310-00-838-9389	MS35649-45	96906	NUT, PLAIN, HEXAGON	BYQ, BYR, BYS	EA 2
4	11	PAFZZ	5310-00-550-3715	10408	82423	WASHER, LOCK	BYQ, BYR, BYS	EA 4
4	12	PAFZZ	5815-00-944-0457	51191A	82423	GROUNDING, BOND	BYQ, BYR, BYS	EA 1
4	13	PAFZZ	5310-00-934-9765	MS35650-304	96906	NUT, PLAIN, HEXAGON	BYQ, BYR, BYS	EA 2
4	14	PAFZZ	5310-00-527-4497	10518	82423	NUT, PLAIN, KNURLED	BYQ, BYR, BYS	EA 2
4	15	PAFZZ	5940-00-557-1627	MS25036-53	96906	TERMINAL, LUG	BYQ, BYR, BYS	EA 2
4	16	PAFZZ	5815-00-356-3459	SCB70227	80063	PIN, STRAIGHT, HEADLESS	BYQ, BYR, BYS	EA 1
4	17	PAFZZ	5315-00-234-1856	MS24665-155	96906	PIN, COTTER	BYQ, BYR, BYS	EA 1
4	18	XDFZZ		51472A	82423	DUST COVER DOOR	BYQ, BYR, BYS	EA 1
4	19	PAFZZ	5310-00-207-9125	10510	82423	NUT, SHEET SPRING	BYQ, BYR, BYS	EA 8
4	20	PAFZZ	5815-00-356-3390	50675	82423	HOLDER, SLIDE	BYQ, BYR, BYS	EA 1
4	21	PAFZZ	5815-00-356-3389	SCB70225	80063	HOLDER, ARM	BYQ, BYR, BYS	EA 1
4	22	PAFZZ	5360-00-664-2151	SMB186994	80063	SPRING, HELICAL, EXTENSION	BYQ, BYR, BYS	EA 1
4	23	PAFZZ	5999-00-322-5591	SCB70198	80063	CONTAC, ELECTRICAL	BYQ, BYR, BYS	EA 2
4	24	PAFZZ	5310-00-274-7758	10515	82423	NUT, PLAIN, HEXAGON	BYQ, BYR, BYS	EA 4
4	25	PAFZZ	5310-00-429-2274	10463	82423	WASHER, FLAT	BYQ, BYR, BYS	EA 4
4	26	PAFZZ	5970-00-617-5316	SCB70200	80063	INSULATOR, BUSHING	BYQ, BYR, BYS	EA 2
4	27	PAFZZ	5310-00-543-2739	10404	82423	WASHER, LOCK	BYQ, BYR, BYS	EA 4
4	28	PAFZZ	5330-00-049-7872	51481	82423	WASHER, NON-METALLIC	BYQ, BYR, BYS	EA 2
4	29	PAFZZ	5940-00-254-5217	20744	82423	TERMINAL, LUG	BYQ, BYR, BYS	EA 1
4	30	XDFZZ		10364	82423	SCREW, MACHINE	BYR, BYS	EA 2
4	31	PAFZZ	5325-00-999-8249	51483	82423	GROMMET	BYQ, BYR, BYS	EA 1
4	32	XDFZZ		10138	82423	SCREW, MACHINE	BYQ, BYR, BYS	EA 1
4	33	PAFZZ	5310-00-595-5969	10459	82423	WASHER, FLAT	BYQ, BYR, BYS	EA 2
4	34	PAFZZ	5310-00-443-5964	10500	82423	NUT, SELF-LOCKING, HEXAGON	BYQ, BYR, BYS	EA 2
4	35	XDFZZ		50834	82423	WINDOW CHANNEL	BYQ, BYR, BYS	EA 1
4	36	PAFZZ	5815-00-356-3444	SCB70204	80063	WINDOW, OBSERVATION	BYQ, BYR, BYS	EA 1
4	37	PAFZZ	5305-00-141-2994	10300	82423	SCREW, MACHINE	BYQ, BYR, BYS	EA 14
4	38	PAFZZ	5815-00-356-3387	50665A	82423	WINDOW FRAME	BYQ, BYR, BYS	EA 1
4	39	PAFZZ	5815-00-943-8533	50837	82423	WINDOW CHANNEL	BYQ, BYR, BYS	EA 1

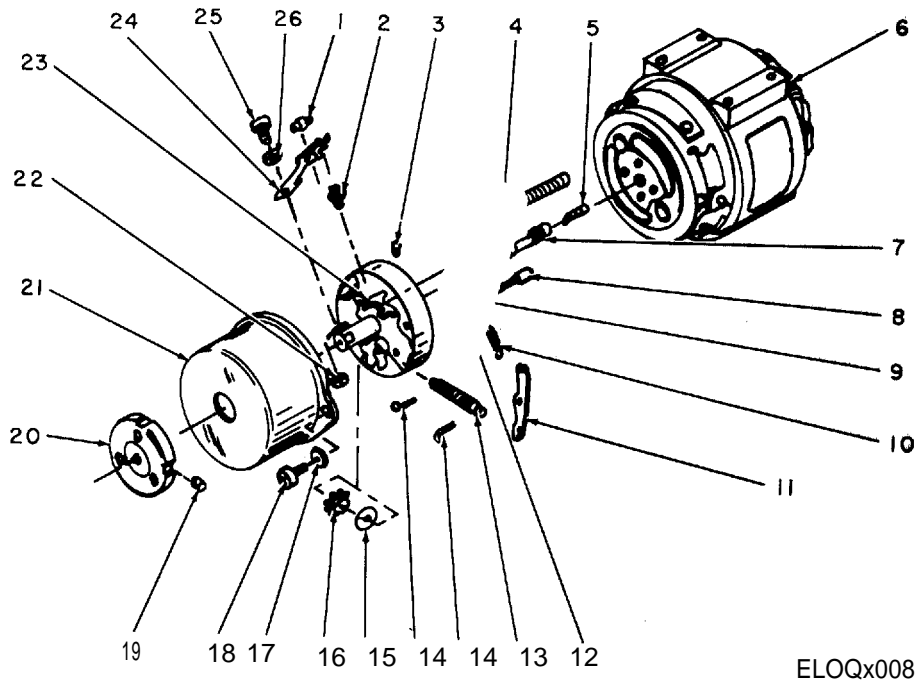
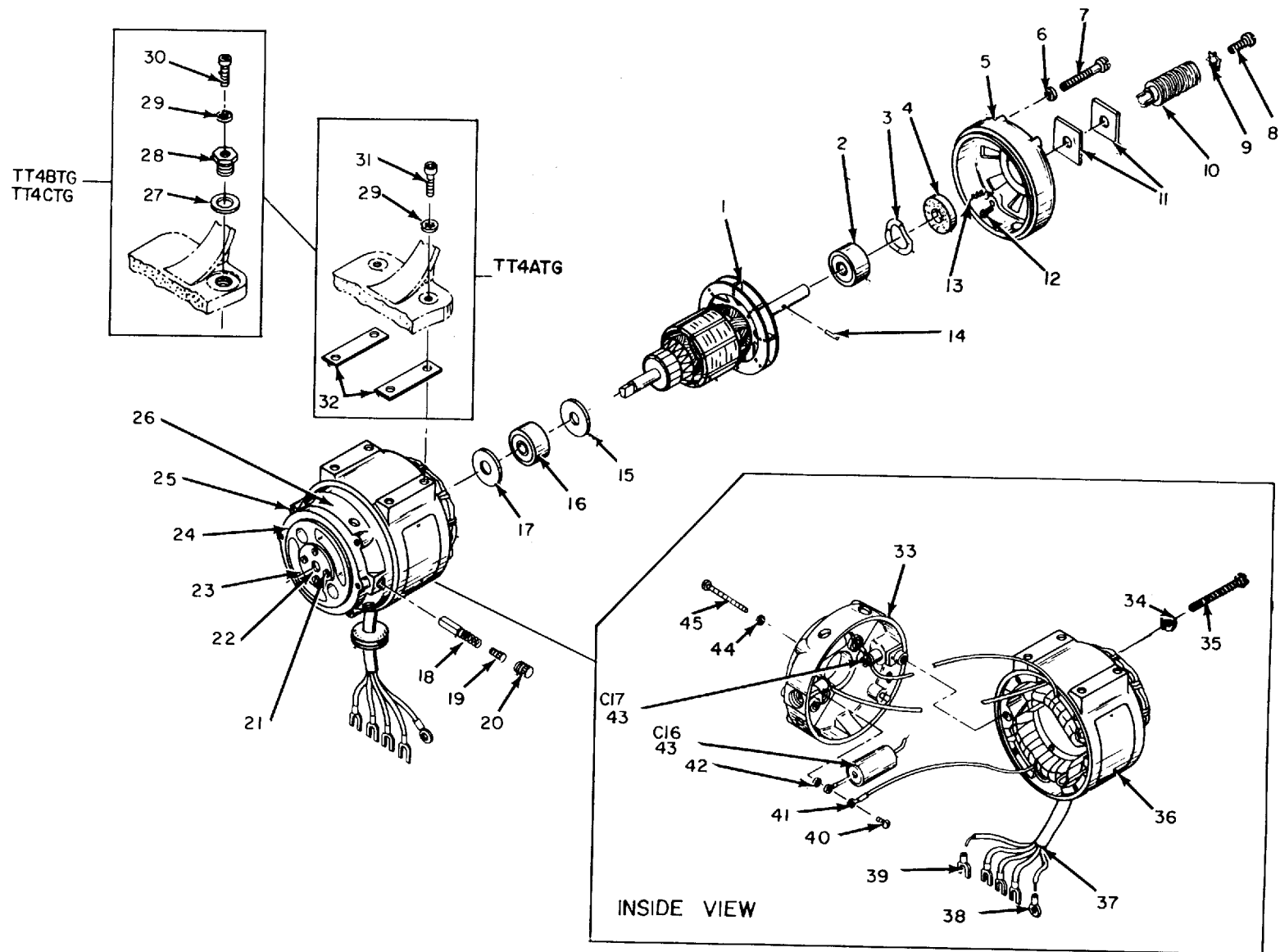

Figure 5. Governor, Teletypewriters TT-4A/TG, TT-4B/TG, TT-4C/TG.

SECTION II (1) ILLUSTRATION		(2)	(3)	(4)	(5)	TM11-5815-206-34P-1 (6)	(7)	(8)	
FIG NO.	ITEM NO.	SMR CODE	NATIONAL STOCK NUMBER	PART NUMBER	FSCM	DESCRIPTION	USABLE ON CODE	U\M	QTY INC IN UNIT
						GROUP 03 GOVERNOR			
5	1	PAFZZ	5815-00-351-7900	SCB69783	80063	PIN,ANCHOR	BYQ, BYR, BYS	EA	1
5	2	PAFZZ	5999-00-636-7940	SCB69784	80063	CONTACT,ELECTRICAL	BYQ, BYR, BYS	EA	1
5	3	PAFZZ	5305-00-719-5342	MS51963-34	96906	SETSCREW	BYQ, BYR, BYS	EA	1
5	4	PAFZZ	5977-00-521-8272	SMB314890	80063	BRUSH,ELECTRICAL,CONTACT USED ON 1/23 HP MOTORS AND 1/20 HP HOWARD MOTOR STAMPED 74447	BYQ, BYR, BYS	EA	2
5	4	PAFZZ	5977-00-059-8680	63649A	82423	BRUSH,ELECTRICAL,CONTACT USED ON 1/20 HP HOWARD MOTOR STAMPED 074447		EA	2
5	5	PAFZZ	5360-00-597-8320	SCB70501	80063	SPRING,HELICAL,COMPRESSION	BYQ, BYR, BYS	EA	1
5	6	PAFHH	6105-00-059-9166	NSEG-12	07829	MOTOR OR 1/23 HP BODINE	BYQ, BYR	EA	1
5	6	PAFHH	6105-00-059-9166	61109A	82423	MOTOR 1/23 HP HOWARD	BYQ, BYR	EA	1
5	6	PAFHH	6105-00-059-9166	65309A	82423	MOTOR 1/20 HP HOWARD	BYS	EA	1
5	7	PAFZZ	5815-00-521-1401	SMB171471	80063	WORM,GOVERNOR ADJUSTMENT	BYQ, BYR, BYS	EA	1
5	8	PAFZZ	5977-00-232-5279	SCD61023-1	80063	BRUSH,ELECTRICAL,CONTACT	BYQ, BYR, BYS	EA	1
5	9	PAFZZ	5310-00-543-2739	10404	82423	WASHER,LOCK	BYQ, BYR, BYS	EA	1
5	10	PAFZZ	5360-00-598-4964	50334	82423	SPRING,HELICAL,EXTENSION	BYQ, BYR, BYS	EA	1
5	11	PAFZZ	5815-00-356-3301	SCB69782	80063	LEVER	BYQ, BYR, BYS	EA	1
5	12	PAFZZ	5310-00-546-6858	10507	82423	NUT,PLAIN,HEXAGON	BYQ, BYR, BYS	EA	1
5	13	PAFZZ	5305-00-537-7641	SCB69780	80063	SCREW,ADJUSTMENT	BYQ, BYR, BYS	EA	1
5	14	PAFZZ	5315-00-243-1173	10800	82423	PIN,COTTER	BYQ, BYR, BYS	EA	2
5	15	PAFZZ	5815-00-826-1611	61413	82423	WASHER,FLAT	BYQ, BYR, BYS	EA	1
5	16	PAFZZ	3020-00-351-7895	SCB69786	80063	GEAR,SPUR	BYQ, BYR, BYS	EA	1
5	17	PAFZZ	5310-00-616-3555	10412	82423	WASHER,LOCK	BYQ, BYR, BYS	EA	2
5	18	PAFZZ	5305-00-514-7506	MS35265-26	96906	SCREW,MACHINE	BYQ, BYR, BYS	EA	2
5	19	XDFZZ		MS51019-35	96906	SETSCREW	BYQ, BYR, BYS	EA	1
5	20	PAFZZ	5815-00-356-3302	SCB69672	80063	DISK,STROBOSCOPE	BYQ, BYR, BYS	EA	1
5	21	PAFZZ	6105-00-660-8165	50311	82423	COVER	BYQ, BYR, BYS	EA	1
5	22	XDFZZ		10840	82423	NUT,SELF-LOCKING,HEXAGON	BYQ, BYR, BYS	EA	1
5	23	PAFZZ	5970-00-351-7898	SCB69779	80063	INSULATOR,BUSHING	BYQ, BYR, BYS	EA	1
5	24	PAFZZ	5999-00-242-4631	SCB69789	80063	CONTACT,ELECTRICAL	BYQ, BYR, BYS	EA	1
5	25	PAFZZ	5305-00-286-2083	10055	82423	SCREW,CAP,SOCKET HEAD	BYQ, BYR, BYS	EA	1
5	26	PAFZZ	5310-00-595-5969	10459	82423	WASHER,FLAT	BYQ, BYR, BYS	EA	1



ELOQX009

Figure 6. Motor, Teletypewriters TT-4A/TG, TT-4B/TG, TT-4C/TG.

SECTION II (1) ILLUSTRATION		(2)	(3)	(4)	(5)	TM11-5815-206-34P-1 (6)	(7)	(8)	
FIG NO.	ITEM NO.	SMR CODE	NATIONAL STOCK NUMBER	PART NUMBER	FSCM	DESCRIPTION	USABLE ON CODE	U\M	QTY INC IN UNIT
GROUP 0301 MOTOR									
6	1	PAHZZ	6105-00-356-1809	SCB69687	80063	ARMATURE,MOTOR,OR USED ON BODINE MOTOR	BYQ, BYR	EA	1
6	1	PAHZZ	6105-00-726-8682	60492A	82423	ARMATURE,MOTOR USED ON 1/23 HP HOWARD MOTOR	BYQ, BYR	EA	1
6	2	PAHZZ	3110-00-542-0120	10760	82423	BEARING,BALL,ANNULAR	BYQ, BYR, BYS	EA	1
6	3	PAHZZ	5310-00-656-0100	60501	82423	WASHER,SPRING TENSION USED ON 1/20 HP AND 1/23 HP HOWARD MOTOR	BYQ, BYR, BYS	EA	2
6	4	PAHZZ	5310-00-579-9806	20748	82423	FELT,MECHANICAL,PERFORMED USED ON 1/23 HP BODINE MOTOR	BYQ,BYR	EA	1
6	5	PAHZZ	6150-00-620-5821	20751	82423	END,BELL OR USED ON BODINE MOTOR	BYQ,BYR	EA	1
6	5	XDHZZ		60505	82423	END,BELL USED ON 1/23 HP HOWARD MOTOR	BYQ,BYR	EA	1
6	5	XDHZZ		64752	82423	END,BELL USED ON 1/20 HP HOWARD MOTOR	BYS	EA	1
6	6	PAHZZ	5310-00-198-3724	MS35337-41	96906	WASHER,LOCK USED ON 1/20 HP AND 1/23 HP HOWARD MOTOR	BYQ BYR,BYS	EA	8
6	7	PAHZZ	5305-00-061-5101	N80P13018C6	24446	SCREW,MACHINE USED ON 1/20 HP AND 1/23 HP HOWARD MOTOR	BYQ,BYR,BYS	EA	8
6	8	PAOZZ	5305-00-514-7484	SCB60671	80063	SCREW,MACHINE	BYQ,BYR,BYS	EA	1
6	9	PAOZZ	5310-00-281-2501	10406	82423	WASHER,LOCK	BYQ,BYR,BYS	EA	1
6	10	PAOZZ	3020-00-203-1678	SCB69681	80063	GEAR,WORM	BYQ,BYR,BYS	EA	1
6	11	PAHZZ	5330-00-521-0612	SCB69683	80063	FELT,MECHANICAL,PERFORMED	BYQ,BYR,BYS	EA	2
6	12	PAHZZ	5305-00-208-6168	10367	82423	SCREW,MACHINE USED ON 1/23 HP BODINE MOTOR	BYQ, BYR	EA	8
6	12	XDHZZ		60494	82423	SCREW,MACHINE USED ON 1/20 HP AND 1/23 HP HOWARD MOTOR	BYQ,BYR,BYS	EA	8
6	13	PAHZZ	5360-00-682-1511	11033	82423	SPRING,HELICAL,EXTENSION USED ON 1/23 HOWARD MOTOR	BYQ BYR	EA	2
6	14	PAHZZ	5315-00-547-9203	SCB69682	80063	PIN,STRAIGHT,HEADLESS	BYQ,BYR,BYS	EA	1
6	15	PAHZZ	5340-00-656-0160	60493	82423	SHIM USED ON 1/20 HP AND 1/23 HP HOWARD MOTOR	BYQ,BYR,BYS	EA	2
6	16	PAHZZ	3110-00-542-0120	10760	82423	BEARING,BALL,ANNULAR USED ON BODINE MOTOR	BYQ, BYR	EA	1
6	16	PAHZZ	3110-00-156-4086	10765	82423	BEARING,BALL,ANNULAR USED ON 1/20 HP AND 1/23 HP HOWARD MOTOR	BYQ,BYR,BYS	EA	1
6	17	PAHZZ	5340-00-682-2171	60506	82423	SHIM USED ON 1/20 HP AND 1/23 HP HOWARD MOTOR	BYQ,BYR,BYS	EA	2
6	18	PAHZZ	5977-00-543-0560	56834A	82423	BRUSH,ELECTRICAL CONTACT USED ON BODINE MOTOR	BYQ, BYR	EA	2
6	18	PAHZZ	5977-00-686-5195	60503	82423	BRUSH,ELECTRICAL CONTACT USED ON 1/20 HP AND 1/23 HP HOWARD MOTOR	BYQ,BYR,BYS	EA	2
6	19	PAHZZ	5815-00-787-8333	20747	82423	CAP,ELECTRICAL USED ON BODINE MOTOR	BYQ, BYR	EA	2
6	19	PAHZZ	5999-00-481-8634	60496	82423	CAP,ELECTRICAL USED ON 1/20 HP AND 1/23 HP HOWARD MOTOR	BYQ,BYR,BYS	EA	2
6	20	PAHZZ	5999-00-351-8002	SCB69684	80063	CAP,ELECTRICAL USED ON BODINE MOTOR	BYQ, BYR	EA	2
6	20	PAHZZ	5999-00-688-4398	60495	82423	CAP,ELECTRICAL USED ON 1/20 HP AND 1/23 HP HOWARD MOTOR	BYQ,BYR,BYS	EA	2
6	21	PAHZZ	5310-00-547-7907	20740	82423	WASHER,RECESSED USED ON BODINE MOTOR	BYQ, BYR	EA	1
6	22	PAHZZ	5310-00-531-3296	20739	82423	FELT,MECHANICAL,PERFORMED USED ON BODINE MOTOR	BYQ, BYR	EA	1
6	23	PAHZZ	6105-00-537-9042	10926A	82423	DUST SEAL ASSEMBLY USED ON BODINE MOTOR	BYQ, BYR	EA	1
6	24	PAHZZ	5815-00-356-3471	SCB69686	80063	RETAINER USED ON BODINE MOTOR	BYQ, BYR	EA	1
6	25	PAHZZ	6105-00-620-5820	20738	82423	RETAINER,BEARING USED ON BODINE MOTOR	BYQ, BYR	EA	1



SECTION II (1) ILLUSTRATION		(2)	(3)	(4)	(5)	TM11-5815-206-34P-1 (6)	(7)	(8)
FIG NO.	ITEM NO.	SMR CODE	NATIONAL STOCK NUMBER	PART NUMBER	FSCM	DESCRIPTION	USABLE ON CODE	QTY INC IN UNIT
6	25	PAHZZ	6105-00-705-2652	60491	82423	RETAINER, BEARING USED ON 1/20 HO AND 1/23 HP HOWARD MOTOR	EA	1
							BYQ, BYR, BYS	
6	26	PAHZZ	6105-00-705-2651	60500	82423	RETAINER, BEARING USED ON 1/20 HP AND 1/23 HP HOWARD MOTOR	EA	1
							BYQ, BYR, BYS	
6	27	PAHZZ	5310-00-658-8871	10482	82423	WASHER, FLAT	EA	4
							BYR	
6	28	PAHZZ	5815-00-607-3901	57493	82423	BUSHING	EA	4
							BYR, BYS	
6	29	PAHZZ	5310-00-543-5933	10405	82423	WASHER, LOCK	EA	3
							BYQ, BYR, BYS	
6	30	PAHZZ	5305-00-442-6970	10018-01	82423	SCREW, CAP, SOCKET HEAD	EA	3
							BYR, BYS	
6	31	PAHZZ	5305-00-545-8344	10017-01	82423	SCREW, CAP, SOCKET HEAD USED ON 1/23 HP BODINE AND HOWARD MOTORS	EA	4
							BYQ	
6	32	PAHZZ	5365-00-527-0231	SCB69667-1	80063	SHIM, OR	EA	2
							BYQ	
6	32	PAHZZ	5365-00-527-0230	SCB69667-2	80063	SHIM	EA	2
							BYQ	
6	33	PAHZZ	6150-00-610-7788	51804	82423	END BELL USED ON BODINE MOTOR	EA	1
							BYQ, BYR	
6	33	PAHZZ	6150-00-702-2771	60490	82423	END BELL USED ON 1/23 HP HOWARD MOTOR	EA	1
							BYQ, BYR	
6	33	XDHZZ		64754A	82423	END BELL USED ON 1/20 HP MOTOR STAMPED 74447	EA	1
							BYS	
6	33	XDHZZ		64797A	82423	END BELL USED ON 1/20 HP MOTOR STAMPED 074447	EA	1
							BYS	
6	34	PAHZZ	5310-00-209-1239	10437	82423	WASHER, LOCK	EA	1
							BYS	
6	35	XDHZZ		10384	82423	SCREW, MACHINE	EA	1
							BYS	
6	36	PAHZZ	6105-00-356-1798	51188A	82423	WINDING, MOTOR FIELD USED ON BODINE MOTOR	EA	1
							BYQ, BYR	
6	36	PAHZZ	6105-00-784-4786	60499	82423	WINDING, MOTOR FIELD USED ON 1/23 HP HOWARD MOTORS	EA	1
							BYQ, BYR	
6	37	PAHZZ	5325-00-276-4265	2538	70485	GROMET, RUBBER USED ON 1/20 HP HOWARD MOTOR	EA	1
							BYS	
6	38	PAHZZ	5940-00-204-8990	20708	82423	TERMINAL, LUG	EA	1
							BYQ, BYR, BYS	
6	39	PAHZZ	5940-00-231-4430	20706	82423	TERMINAL, LUG	EA	4
							BYQ, BYR, BYS	
6	40	PAHZZ	5305-00-206-1270	MS35214-11	96906	SCREW, MACHINE	EA	1
							BYQ, BYR, BYS	
6	41	PAHZZ	5940-00-553-2719	20899	82423	TERMINAL, LUG USED ON 1/23 HP HOWARD MOTOR	EA	1
							BYQ, BYR	
6	42	PAHZZ	5310-00-550-3715	10408	82423	WASHER, LOCK	EA	1
							BYQ, BYR, BYS	
6	43	PAHZZ	5910-00-621-8988	MIL-C-19978/19	81349	CAPACITOR, FIXED, PAPER	EA	2
							BYQ, BYR, BYS	
6	44	PAHZZ	5310-00-616-3555	10412	82423	WASHER, LOCK USED ON BODINE MOTOR	EA	8
							BYQ, BYR	
6	45	XDHHZ		10333	82423	SCREW, MACHINE USED ON BODINE MOTOR	EA	8
							BYQ, BYR	

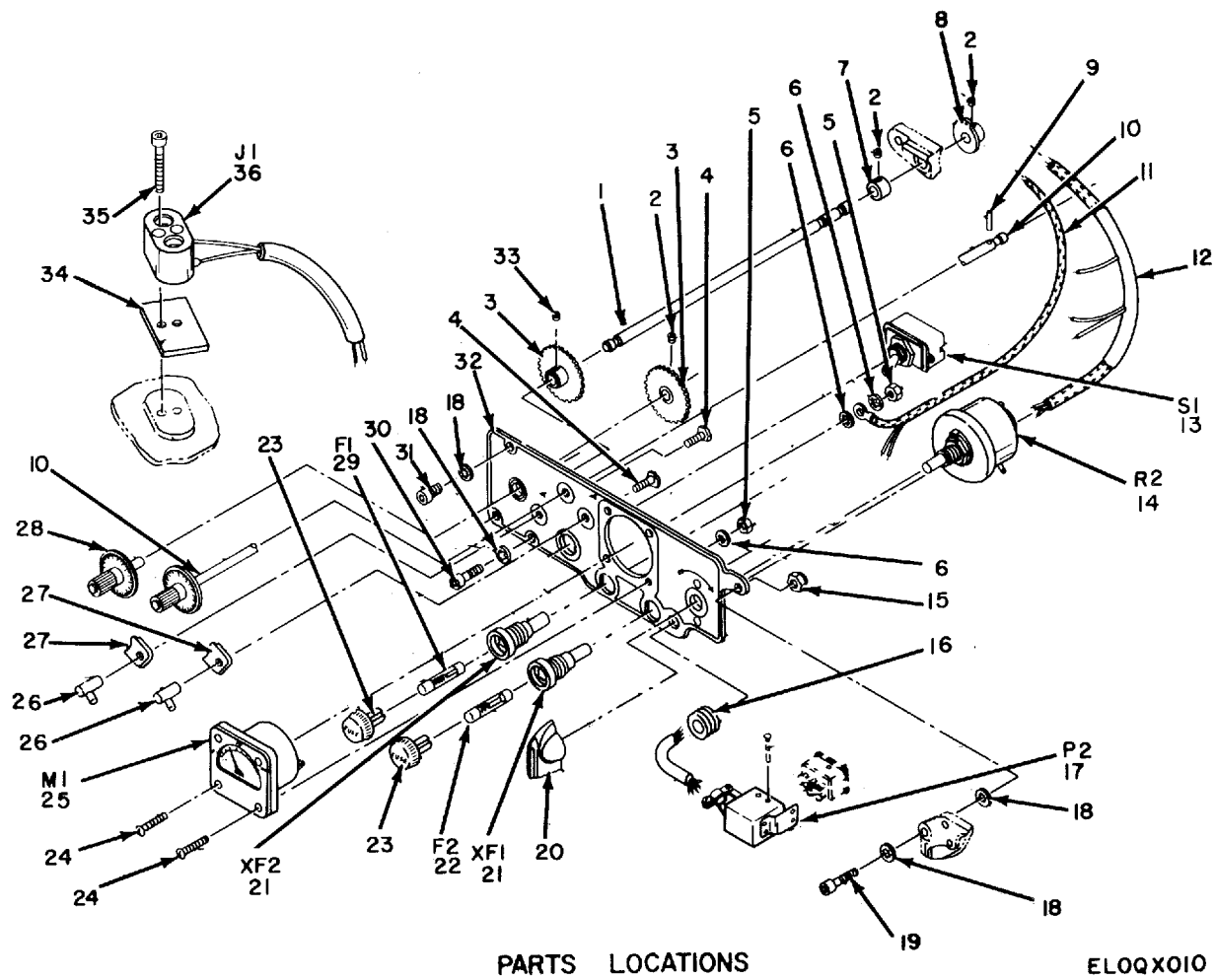
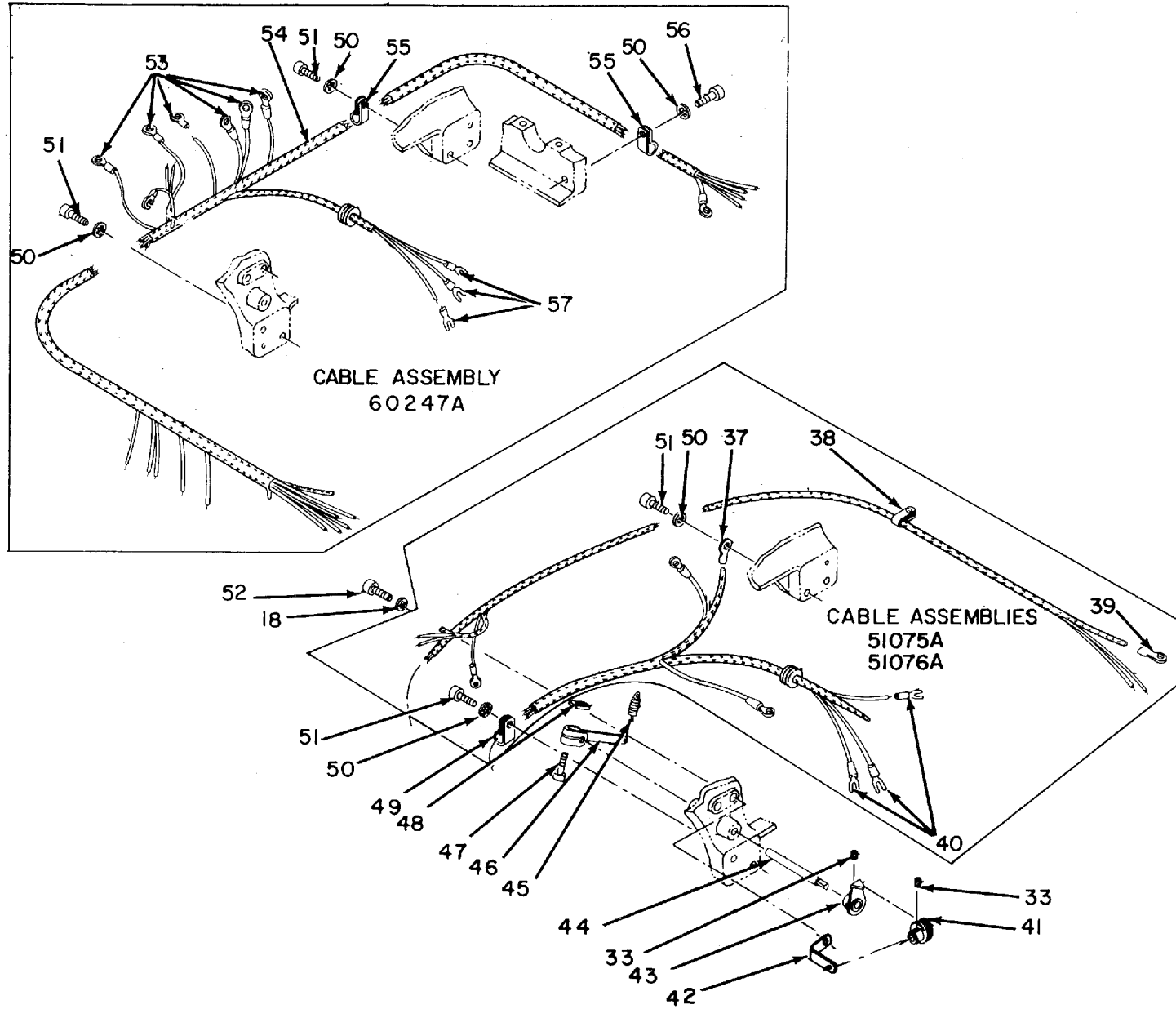

Figure 7. Instrument Panel Assembly, Teletypewriters TT-4A/TG, TT-4B/TG, TT-4C/TG (Sheet 1 of 2).



ELOQX011

Figure 7. Instrument Panel Assembly, Teletypewriters TT-4A/TG, TT-4B/TG, TT-4C/TG (Sheet 2 of 2).

SECTION II (1) ILLUSTRATION		(2)	(3)	(4)	(5)	TM11-5815-206-34P-1 (6)	(7)	(8)
FIG NO.	ITEM NO.	SMR CODE	NATIONAL STOCK NUMBER	PART NUMBER	FSCM	DESCRIPTION	USABLE ON CODE	QTY INC IN UNIT
GROUP 04 INSTRUMENT PANEL ASSEMBLY								
7	1	PAFZZ	5815-00-356-3308	SCB69579	80063	SHAFT	BYQ, BYR, BYS	EA 1
7	2	PAFZZ	5305-00-443-5933	10201	82423	SETSCREW	BYQ, BYR	EA 2
7	2	PAFZZ	5305-00-443-5933	10201	82423	SETSCREW	BYS	EA 6
7	3	PAFZZ	3020-00-545-8203	SCB69592	80063	GEAR, SPUR	BYQ, BYR, BYS	EA 2
7	4	PAFZZ	5305-00-521-8649	10307	82423	SCREW, MACHINE	BYQ, BYR, BYS	EA 2
7	5	PAFZZ	5310-00-838-9389	MS35649-45	96906	NUT, PLAIN, HEXAGON	BYQ, BYR, BYS	EA 4
7	6	PAFZZ	5310-00-550-3715	10408	82423	WASHER, LOCK	BYQ, BYR, BYS	EA 3
7	7	PAFZZ	3040-00-254-4911	SCB69522-1	80063	COLLAR, SHAFT	BYQ, BYR, BYS	EA 1
7	8	PAFZZ	5815-00-600-2698	SCB69594	80063	CAM	BYQ, BYR, BYS	EA 1
7	9	PAFZZ	5315-00-187-3218	10855	82423	PIN, TAPERED, PLAIN	BYQ, BYR, BYS	EA 1
7	10	PAFZZ	5355-00-351-8006	51605A	82423	DIAL, SCALE	BYQ, BYR, BYS	EA 1
7	11	XDFZZ		51076A	82423	CABLE ASSEMBLY	BYR	EA 1
7	12	PAFFF	5815-00-351-7990	51075A	82423	CABLE ASSEMBLY	BYQ	EA 1
7	13	PAFZZ	5930-00-615-7896	MS25098-22	96906	SWITCH, TOGGLE	BYQ, BYR, BYS	EA 1
7	14	PAFZZ	5905-00-195-2353	RP101FK252KK	81349	RESISTOR, VARIABLE	BYQ, BYR, BYS	EA 1
7	15	PAFZZ	5310-00-939-0850	MS21083C08	96906	NUT, SELF-LOCKING, HEXAGON	BYQ, BYR, BYS	EA 1
7	16	PAFZZ	5325-00-276-4265	2538	70485	GROMMET, RUBBER	BYQ, BYR, BYS	EA 2
7	17	PAFZZ	5935-00-283-7113	20409	82423	CONNECTOR, PLUG, ELECTRICAL	BYQ	EA 1
7	17	PAFZZ	5935-00-258-4599	20413	82423	CONNECTOR, PLUG, ELECTRICAL	BYR, BYS	EA 1
7	18	PAFZZ	5310-00-543-2739	10404	82423	WASHER, LOCK	BYQ, BYR, BYS	EA 6
7	19	PAFZZ	5305-00-988-7603	MS16995-27	96906	SCREW, CAP, SOCKET HEAD	BYQ, BYR, BYS	EA 1
7	20	PADZZ	5355-00-160-6096	SCB105817	80063	KNOB	BYQ, BYR, BYS	EA 1
7	21	XDFZZ		SCB72703	80063	FUSEHOLDER	BYQ, BYR, BYS	EA 2
7	22	PAOZZ	5920-00-284-6787	MS90078	96906	FUSE, CARTRIDGE	BYQ, BYR, BYS	EA 1
7	23	PAOZZ	5999-00-244-5150	20457	82423	CAP, ELECTRICAL	BYQ	EA 2
7	23	PAOZZ	5999-00-244-5150	20460	82423	CAP, ELECTRICAL	BYR, BYS	EA 2
7	24	XDFZZ		10318	82423	SCREW, MACHINE	BYQ, BYR, BYS	EA 4
7	25	PAFZZ	6625-00-542-1736	20577	82423	AMMETER	BYQ, BYR, BYS	EA 1
7	26	PAFZZ	5355-00-351-7960	SCB69860	80063	DIAL, CLAMP	BYQ, BYR, BYS	EA 2
7	27	PAFZZ	5815-00-392-7754	SCB70533	80063	COLLAR, LOCKING	BYQ, BYR, BYS	EA 2
7	28	PAFZZ	5355-00-351-8007	SCB70536	80063	DIAL, SCALE	BYQ, BYR, BYS	EA 1
7	29	PAOZZ	5920-00-131-9819	20455	82423	FUSE, CARTRIDGE	BYQ, BYR, BYS	EA 1
7	30	XDFZZ		11503	82423	SCREW, CAP, SOCKET HEAD	BYS	EA 1
7	31	PAFZZ	5305-00-988-7601	MS16995-25	96906	SCREW, CAP, SOCKET HEAD	BYQ, BYR, BYS	EA 2
7	32	PAFFF	5815-00-351-7909	50340A	82423	PANEL	BYQ, BYR, BYS	EA 1
7	33	PAFZZ	5305-00-719-5342	MS51963-34	96906	SETSCREW	BYQ, BYR, BYS	EA 8
7	34	PAFZZ	5970-00-617-5679	51656	82423	INSULATOR	BYQ, BYR, BYS	EA 1
7	35	PAFZZ	5305-00-567-2900	MS35459-19	96906	SCREW, CAP, SOCKET HEAD	BYQ, BYR, BYS	EA 2
7	36	PAFZZ	5815-00-355-8845	51429A	82423	CONNECTOR ASSEMBLY, ELECTRICAL	BYQ, BYR	EA 1

SECTION II (1)				TM11-5815-206-34P-1					
ILLUSTRATION		(2)	(3)	(4)	(5)	(6)	(7)	(8)	
FIG NO.	ITEM NO.	SMR CODE	NATIONAL STOCK NUMBER	PART NUMBER	FSCM	DESCRIPTION	USABLE ON CODE	U\M	QTY INC IN UNIT
7	37	PAFZZ	5940-00-231-4431	20710	82423	TERMINAL,LUG	BYQ, BYR, BYS	EA	2
7	38	XDFZZ		51083	82423	CLAMP,LOOP	BYR	EA	1
7	39	PAFZZ	5940-00-204-8990	20708	82423	TERMINAL,LUG	BYQ, BYR, BYS	EA	3
7	40	PAFZZ	5940-00-557-1627	MS25036-53	96906	TERMINAL,LUG	BYQ	EA	3
7	41	PAFZZ	3020-00-203-1670	SCB69590	80063	GEAR,WORM	BYQ, BYR, BYS	EA	1
7	42	PAFZZ	5815-00-356-3468	50984A	82423	BRACKET	BYQ, BYR, BYS	EA	1
7	43	PAFZZ	5815-00-356-3455	SCB69484	80063	LEVER	BYQ, BYR, BYS	EA	1
7	44	PAFZZ	5815-00-356-3456	SCB69506	80063	SHAFT	BYQ, BYR, BYS	EA	1
7	45	PAFZZ	5360-00-598-4980	SCB69326-12	80063	SPRING,HELICAL,EXTENSION	BYQ, BYR, BYS	EA	1
7	46	PAFZZ	5815-00-356-3236	SCB69492	80063	LEVER	BYQ, BYR, BYS	EA	1
7	47	PAFZZ	5305-00-983-7427	MS16998-12	96906	SCREW,CAP,SOCKET HEAD	BYQ, BYR, BYS	EA	1
7	48	PAFZZ	5310-00-524-5612	SCB69499	80063	NUT,PLAIN,PLATE	BYQ, BYR, BYS	EA	1
7	49	PAFZZ	5340-00-240-0682	51084	82423	CLAMP,LOOP	BYQ	EA	1
7	50	PAFZZ	5310-00-543-5933	10405	82423	WASHER,LOCK	BYQ, BYR	EA	5
7	51	PAFZZ	5305-00-639-7510	10026-01	82423	SCREW,CAP,SOCKET HEAD	BYQ, BYR	EA	4
7	52	PAFZZ	5305-00-978-9370	MS16997-32	96906	SCREW,CAP,SOCKET HEAD	BYQ, BYR, BYS	EA	1
7	53	XDFZZ		20707	82423	TERMINAL,LUG	BYQ, BYR, BYS	EA	6
7	54	PAFFF	5995-00-448-4237	60247A	82423	CABLE ASSEMBLY	BYR, BYS	EA	1
7	55	XDFZZ		51044	82423	CLAMP,LOOP	BYR, BYS	EA	2
7	56	PAFZZ	5305-00-545-8344	10017-01	82423	SCREW,CAP,SOCKET HEAD	BYR, BYS	EA	1
7	57	PAFZZ	5940-00-231-4430	20706	82423	TERMINAL,LUG	BYR, BYS	EA	3



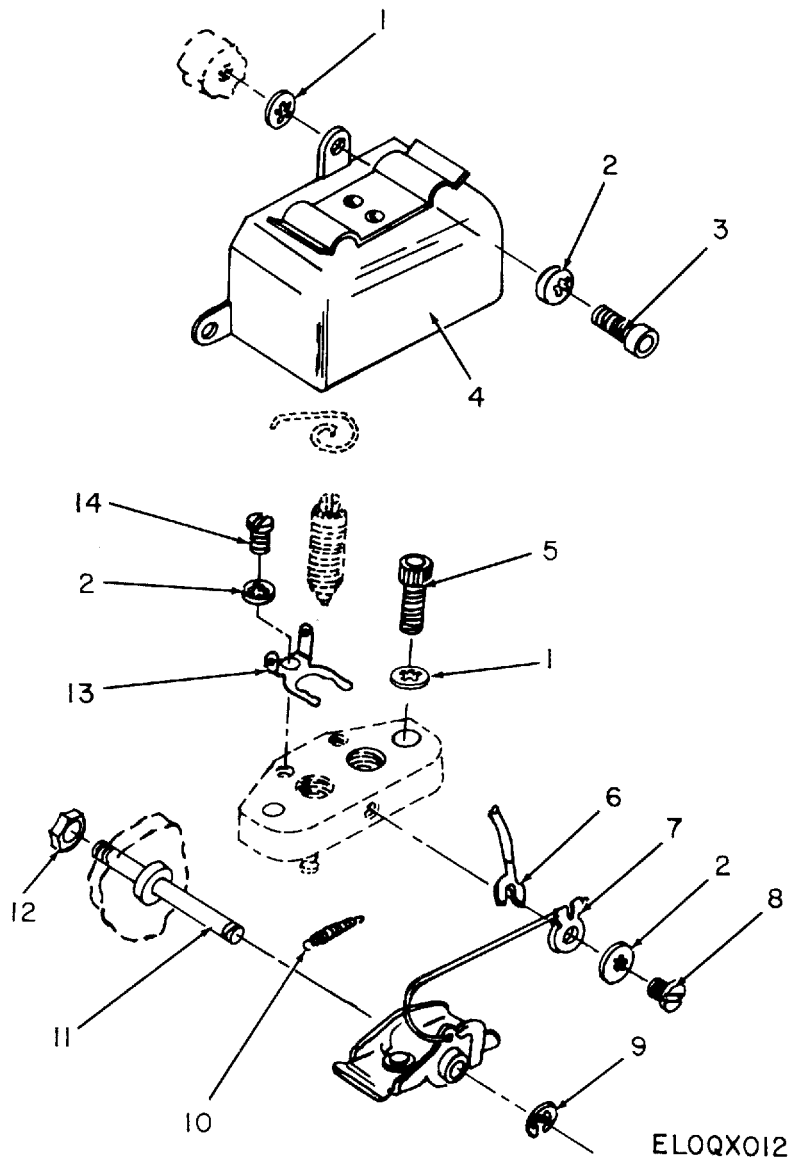
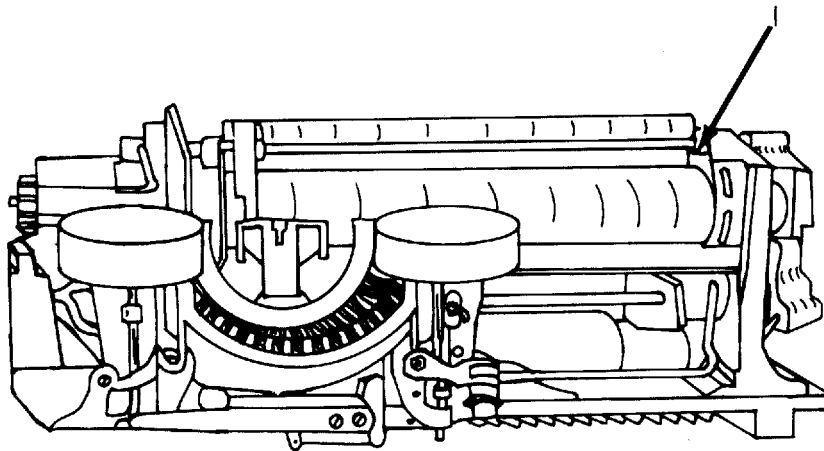

Figure 8. Transmitter Contact Assembly, Teletypewriters TT-4A/TG, TT-4B/TG, TT-4C/TG.

SECTION II (1) ILLUSTRATION		(2)	(3)	(4)	(5)	TM11-5815-206-34P-1 (6)	(7)	(8)
FIG NO.	ITEM NO.	SMR CODE	NATIONAL STOCK NUMBER	PART NUMBER	FSCM	DESCRIPTION	USABLE ON CODE	QTY INC IN UNIT
GROUP 05 TRANSMITTER CONTACT ASSEMBLY								
8	1	PAFZZ	5310-00-809-3365	MS35340-42	96906	WASHER, LOCK	BYQ, BYR	EA 1
8	1	PAFZZ	5310-00-809-3365	MS35340-42	96906	WASHER, LOCK	BYS	EA 2
8	2	PAFZZ	5310-00-209-3990	10403	82423	WASHER, LOCK	BYQ, BYR	EA 8
8	2	OAFZZ	5310-00-209-3990	10403	82423	WASHER, LOCK	BYS	EA 6
8	3	PAFZZ	5305-00-286-2083	10055	82423	SCREW, CAP, SOCKET HEAD	BYQ, BYR, BYS	EA 2
8	4	PAFZZ	5815-00-356-3513	51579A	82423	COVER	BYQ, BYR, BYS	EA 1
8	5	PAFZZ	5305-00-978-9370	MS16997-32	96906	SCREW, CAP, SOCKET HEAD	BYQ, BYR, BYS	EA 2
8	6	PAFZZ	5940-00-204-7911	20840	82423	TERMINAL, LUG	BYQ, BYR, BYS	EA 1
8	7	PAFZZ	5815-00-356-3515	SCB70067	80063	CONTACT ASSEMBLY, ELECTRICAL	BYQ, BYR, BYS	EA 1
8	8	PAFZZ	5305-00-206-3716	MS35214-25	96906	SCREW, MACHINE	BYQ, BYR, BYS	EA 1
8	9	PAFZZ	5365-00-600-2817	10949	82423	RING, RETAINING	BYQ, BYR, BYS	EA 1
8	10	PAFZZ	5360-00-356-3494	SCB69337-14	80063	SPRING, HELICAL, EXTENSION	BYQ, BYR, BYS	EA 1
8	11	PAFZZ	5340-00-356-3514	SCB69985	80063	POST, PILOT	BYQ, BYR, BYS	EA 1
8	12	PAFZZ	5310-00-939-0850	MS21083C08	96906	NUT, SELF-LOCKING, HEXAGON	BYQ, BYR, BYS	EA 1
8	13	PAFZZ	5815-00-356-3518	SCB69846	80063	TERMINAL, LUG OR	BYQ, BYR, BYS	EA 2
8	13	XDFZZ		20838	82423	TERMINAL, LUG	BYS	EA 2
8	14	XDFZZ		10301	82423	SCREW, MACHINE	BYQ, BYR, BYS	EA 2





ELOQX013

Figure 9. Platen Assembly, Teletypewriters TT-4A/TG, TT-4B/TG, TT-4C/TG.

SECTION II		TM11-5815-206-34P-1							
(1)	(2)	(3)	(4)	(5)	(6)	(7)	(8)		
ILLUSTRATION					DESCRIPTION		QTY		
(a)	(b)	SMR	NATIONAL	PART			INC		
FIG	ITEM	CODE	STOCK	NUMBER	FSCM	USABLE ON CODE	U\M	IN	
NO.	NO.		NUMBER	NUMBER				UNIT	
					GROUP 06 PLATEN ASSEMBLY				
9	1	PAFFF	5815-00-786-6122	59432A	82423 PLATEN-TROUGH ASSEMBLY	BYR, BYS	EA	1	



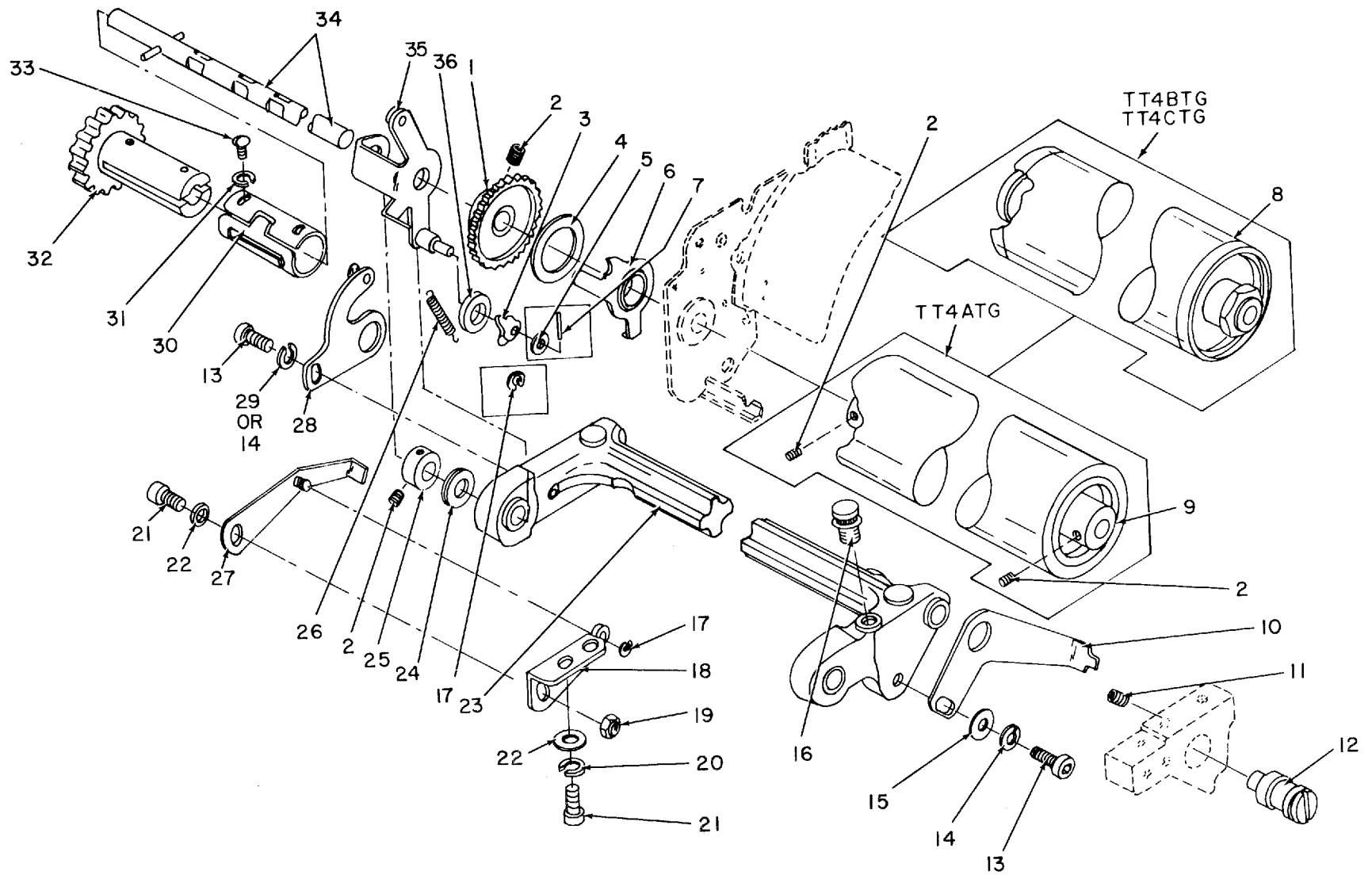

EXPLODED VIEW

ELOQX014

Figure 10. Platen Frame Assembly, Teletypewriters TT-4A/TG, TT-4B/TG, TT-4C/TG (Sheet 1 of 2).

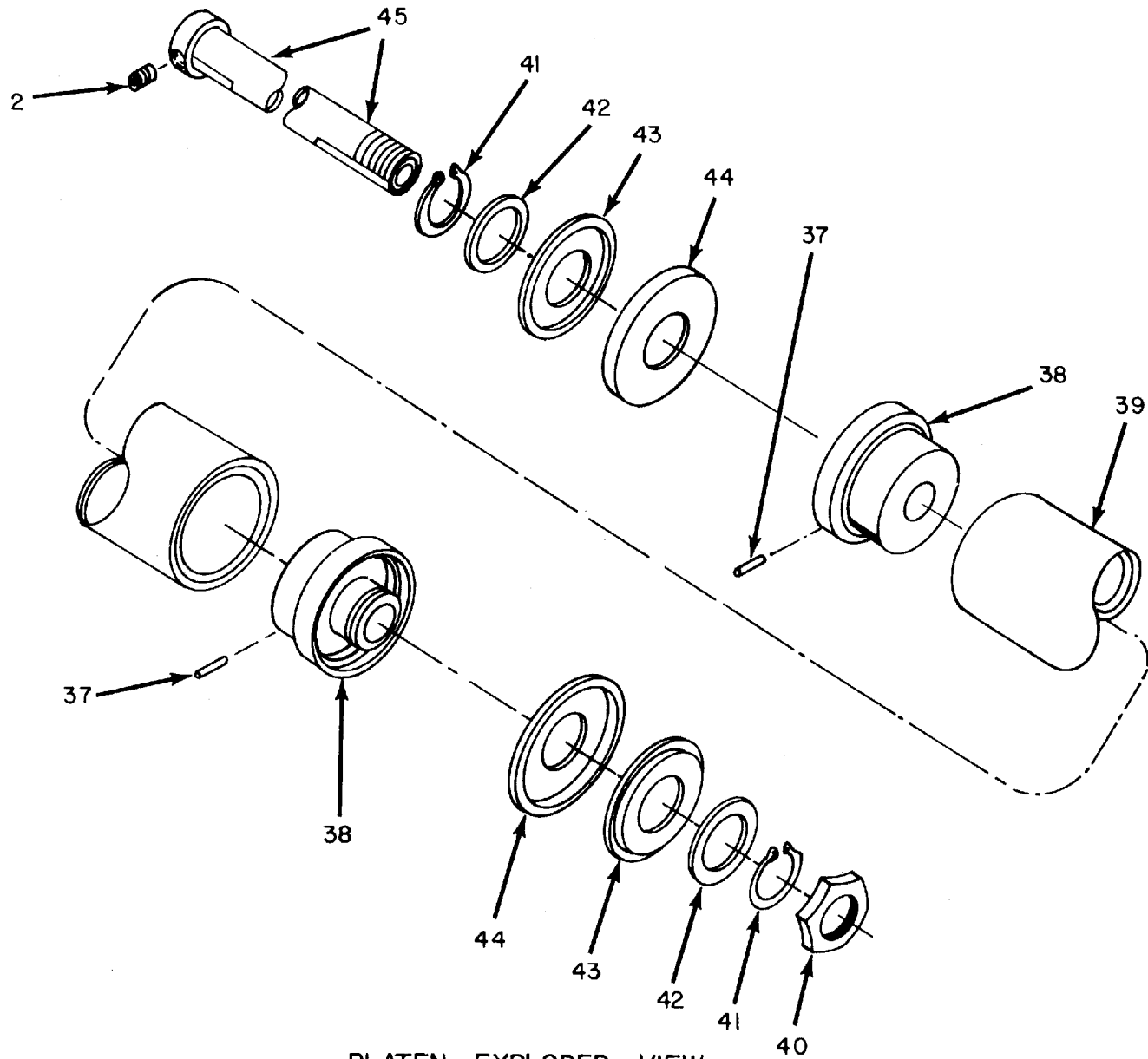

PLATEN, EXPLODED VIEW

ELOQX015

Figure 10. Platen Frame Assembly, Teletypewriters TT-4A/TG, TT-4B/TG, TT-4C/TG (Sheet 2 of 2).

SECTION II (1) ILLUSTRATION		(2)	(3)	(4)	(5)	TM11-5815-206-34P-1 (6)	(7)	(8)
FIG NO.	ITEM NO.	SMR CODE	NATIONAL STOCK NUMBER	PART NUMBER	FSCM	DESCRIPTION	USABLE ON CODE	QTY INC IN UNIT
GROUP 0601 PLATEN FRAME ASSEMBLY								
10	1	PAFZZ	5815-00-392-9539	SCB70097	80063	WHEEL, DETENT	BYQ	EA 1
10	1	PAFZZ	5815-00-392-7846	SMB148497	80063	WHEEL, DETENT	BYR, BYS	EA 1
10	2	PAFZZ	5305-00-724-6794	MS51964-48	96906	SETSCREW	BYQ, BYR, BYS	EA 6
10	3	PAFZZ	5815-00-356-3275	SCB70098	80063	PAWL	BYQ, BYR, BYS	EA 1
10	4	PAFZZ	5330-00-841-6381	61471	82423	WASHER, NONMETALLIC	BYR, BYS	EA 1
10	5	PAFZZ	5310-00-531-9514	50320	82423	WASHER, LOCK	BYQ	EA 1
10	6	PAFZZ	5815-00-392-9537	SCB69551	80063	LEVER	BYQ, BYR, BYS	EA 1
10	7	PAFZZ	5315-00-828-8190	MS24665-69	96906	PIN, COTTER	BYQ	EA 1
10	8	PAFFF	5815-00-796-1271	SMB49644	80063	ROLLER, PAPER ASSEMBLY	BYR, BYS	EA 1
10	9	PAFZZ	5815-00-223-5255	SCB70115	80063	PLATEN, TELETYPEWRITER	BYQ	EA 1
10	10	PAFZZ	5815-00-356-3286	SCB70100	80063	LEVER	BYQ, BYR, BYS	EA 1
10	11	PAFZZ	5305-00-724-6799	MS51964-51	96906	SETSCREW	BYQ, BYR, BYS	EA 2
10	12	PAFZZ	5815-00-356-3291	SCB69578	80063	STUD, ECCENTRIC	BYQ, BYR, BYS	EA 2
10	13	PAFZZ	5305-00-442-6969	10015	82423	SCREW, CAP, SOCKET HEAD	BYQ, BYR, BYS	EA 2
10	14	PAFZZ	5310-00-721-7809	MS35340-43	96906	WASHER, LOCK	BYQ	EA 1
10	14	PAFZZ	5310-00-721-7809	MS35340-43	96906	WASHER, LOCK	BYR, BYS	EA 3
10	15	XDFZZ		10481	82423	WASHER, FLAT	BYQ, BYR, BYS	EA 2
10	16	PAFZZ	5305-00-351-7955	50762	82423	POST, ANCHOR	BYQ, BYR, BYS	EA 1
10	17	PAFZZ	5365-00-816-4239	MS16633-1012	96906	RING, RETAINING	BYR, BYS	EA 2
10	18	PAFZZ	5815-00-393-1905	52307	82423	BRACKET	BYR, BYS	EA 1
10	19	PAFZZ	5310-00-939-0850	MS21083C08	96906	NUT, SELF-LOCKING, HEXAGON	BYR, BYS	EA 1
10	20	PAFZZ	5310-00-809-3365	MS35340-42	96906	WASHER, LOCK	BYR, BYS	EA 2
10	21	PAFZZ	5305-00-655-7103	10008	82423	SCREW, CAP, SOCKET HEAD	BYR	EA 2
10	21	PAFZZ	5305-00-655-7103	10008	82423	SCREW, CAP, SOCKET HEAD	BYS	EA 3
10	22	PAFZZ	5310-00-595-5385	10467	82423	WASHER, FLAT	BYR	EA 2
10	22	PAFZZ	5310-00-595-5385	10467	82423	WASHER, FLAT	BYS	EA 3
10	23	PAFZZ	5815-00-393-1932	53305A	82423	PLATEN FRAME	BYQ, BYR, BYS	EA 1
10	24	PAFZZ	3120-00-528-5901	10707	82423	WASHER, THRUST	BYQ, BYR, BYS	EA 1
10	25	PAFZZ	3040-00-294-7390	SCB69522-2	80063	COLLAR, SHAFT	BYQ, BYR, BYS	EA 1
10	26	PAFZZ	5360-00-598-4963	SCB60326-22	80063	SPRING, HELICAL, EXTENSION	BYQ, BYR, BYS	EA 1
10	27	PAFZZ	5815-00-392-7889	SMB148599	80063	LEVER	BYR, BYS	EA 1
10	28	PAFZZ	5815-00-356-3285	SCB70143	80063	ARM	BYQ	EA 1
10	28	PAFZZ	5815-00-392-7896	SMB148624	80063	ARM	BYR	EA 1
10	28	PAFZZ	5815-00-594-4096	57981A	82423	ARM	BYS	EA 1
10	29	PAFZZ	5310-00-543-5933	10405	82423	WASHER, LOCK	BYQ	EA 1
10	30	PAFZZ	5815-00-356-3530	SCB70340	80063	SPRING	BYQ, BYR, BYS	EA 1
10	31	PAFZZ	5310-00-209-3990	10403	82423	WASHER, LOCK	BYQ, BYR, BYS	EA 2
10	32	PAFZZ	5355-00-579-6005	SCB70339	80063	KNOB	BYQ, BYR, BYS	EA 1
10	33	PAFZZ	5305-00-521-8635	10305	82423	SCREW, MACHINE	BYQ, BYR, BYS	EA 2

SECTION II		TM11-5815-206-34P-1							
(1)	(2)	(3)	(4)	(5)	(6)		(7)	(8)	
ILLUSTRATION									
(a)	(b)	NATIONAL			DESCRIPTION			QTY	
FIG	ITEM	STOCK	PART					INC	
NO.	NO.	NUMBER	NUMBER	FSCM		USABLE ON CODE	U\M	IN	
								UNIT	
10	34	PAFZZ 5815-00-356-3529	SCB70341	80063	SHAFT, PLATEN	BYQ, BYR, BYS	EA	1	
10	34	PAFZZ 5815-00-392-9536	51759A	82423	LEVER	BYQ	EA	1	
10	35	PAFZZ 5815-00-040-1487	SMB148627	80063	LEVER	BYR, BYS	EA	1	
10	36	PAFZZ 5330-00-841-6389	61473	82423	WASHER, NONMETALLIC	BYR, BYS	EA	1	
10	37	PAFZZ 5315-00-327-5145	SMB187070	80063	PIN, LOCKING	BYR, BYS	EA	2	
10	38	XDFZZ	61420A	82423	BUSHING	BYR, BYS	EA	2	
10	39	PAFZZ 5815-00-340-3721	SMB187050	80063	ROLLER, PAPER	BYR, BYS	EA	1	
10	40	PAFZZ 5310-00-523-2173	52806	82423	NUT, PLAIN, HEXAGON	BYR, BYS	EA	1	
10	41	XDFZZ	11046	82423	RING, RETAINING	BYR, BYS	EA	2	
10	42	PAFZZ 5365-00-595-6989	55169	82423	WASHER, FLAT	BYR, BYS	EA	2	
10	43	PAFZZ 5310-00-652-5674	SMB187069	80063	CAP, PINWHEEL	BYR, BYS	EA	2	
10	44	PAFZZ 5815-00-131-6350	61421	82423	CAM, FACE	BYR, BYS	EA	2	
10	45	PAFZZ 5815-00-392-7840	SMB148471	80063	SHAFT, HOLLOW	BYR, BYS	EA	1	





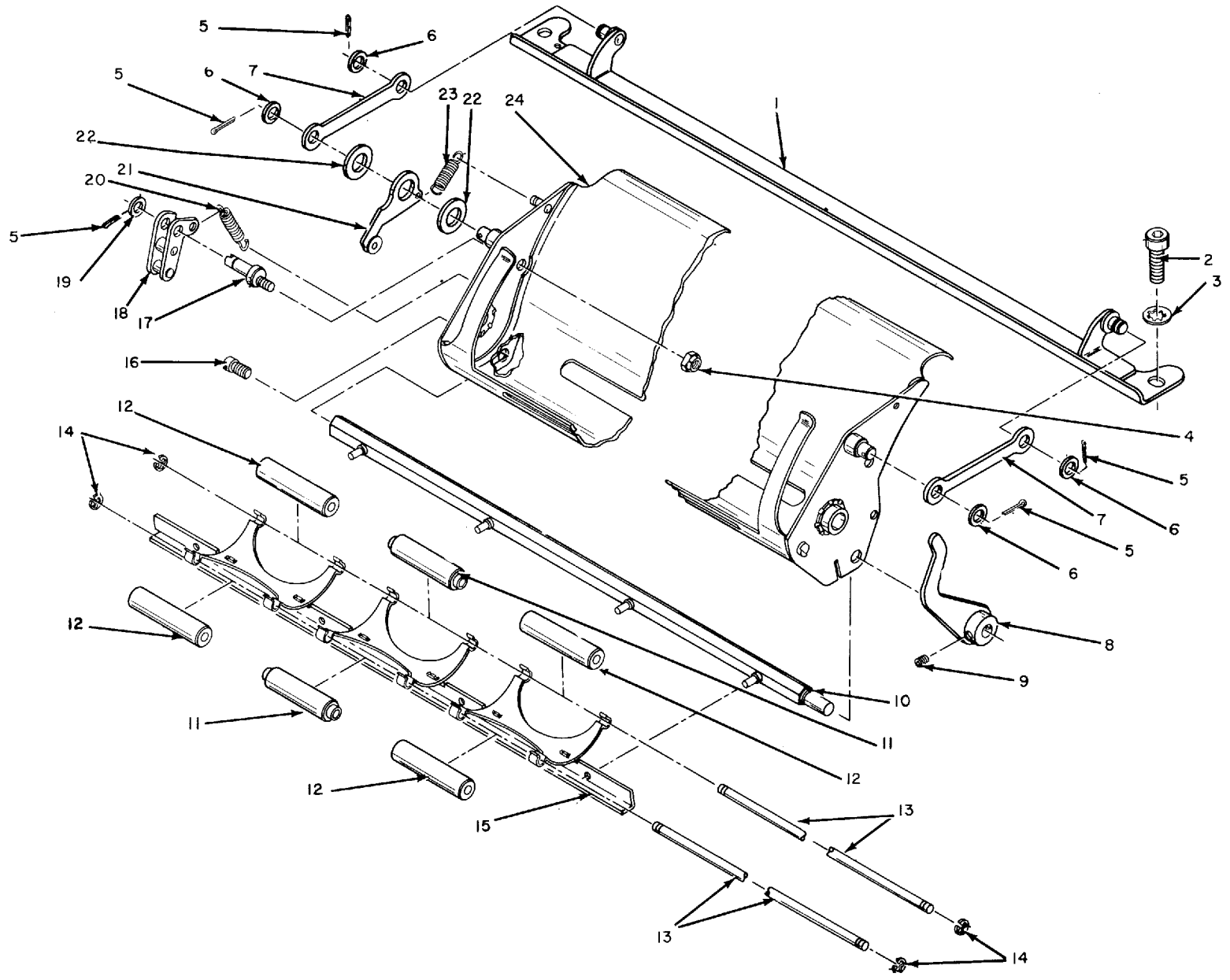
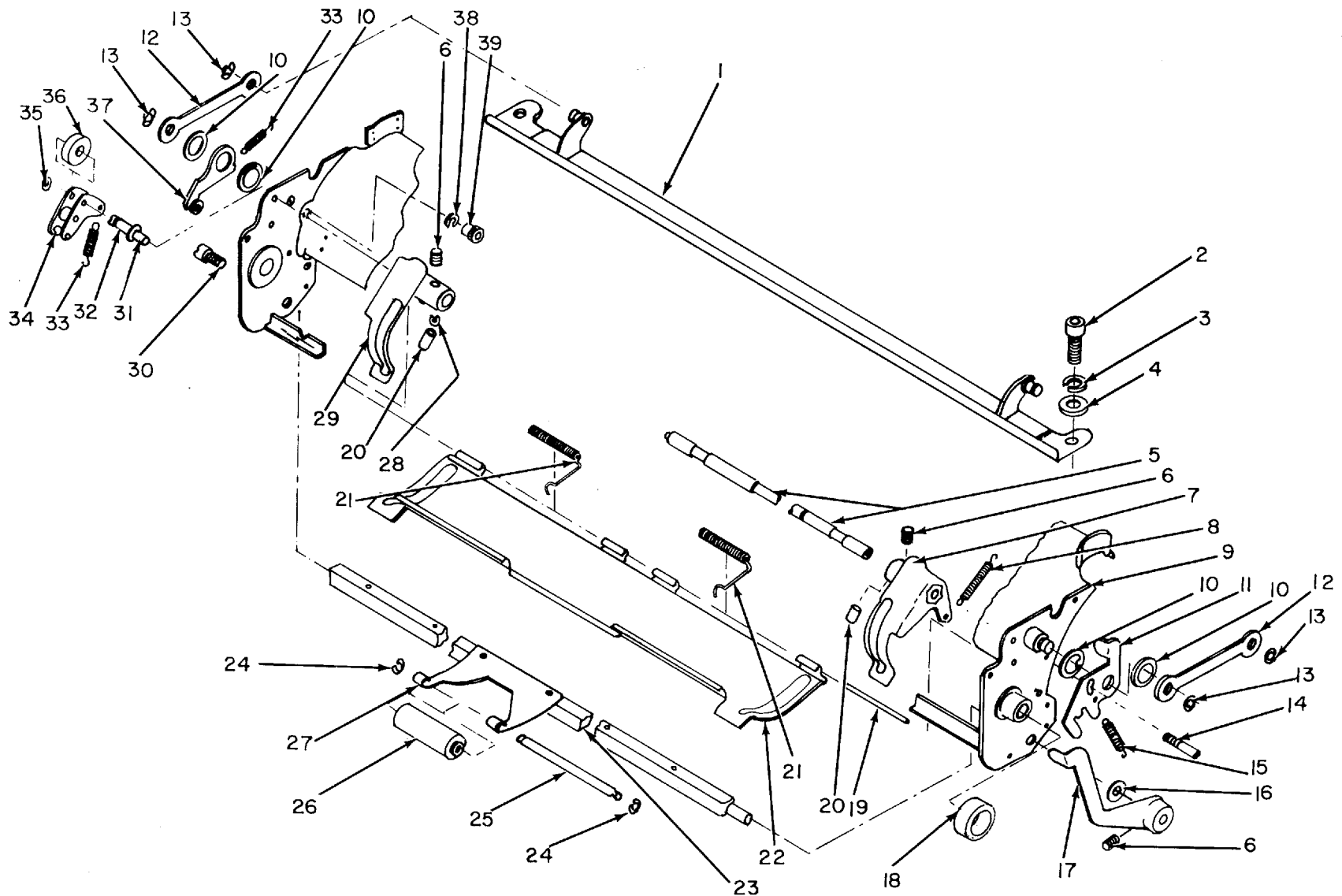

Figure 11. Platen Trough Assembly, Teletypewriter TT-4A/TG.

ELOQX016

SECTION II (1) ILLUSTRATION		(2)	(3)	(4)	(5)	TM11-5815-206-34P-1 (6)	(7)	(8)
FIG NO.	ITEM NO.	SMR CODE	NATIONAL STOCK NUMBER	PART NUMBER	FSCM	DESCRIPTION	USABLE ON CODE	QTY INC IN UNIT
GROUP 0602 PLATEN TROUGH ASSEMBLY								
11	1	PAFZZ	5815-00-356-3490	51461A	82423	BRACKET LINK	BYQ	EA 1
11	2	PAFZZ	5305-00-442-6969	10015	82423	SCREW,CAP, SOCKET HEAD BYQ	BYQ	EA 2
11	3	PAFZZ	5310-00-543-5933	10405	82423	WASHER, LOCK	BYQ	EA 2
11	4	PAFZZ	5310-00-443-5964	10500	82423	NUT, SELF-LOCKING, HEXAGON	BYQ	EA 2
11	5	PAFZZ	5315-00-483-2353	10802	82423	PIN, COTTER	BYQ	EA 5
11	6	PAFZZ	5310-00-521-8729	SCB69322-1	80063	WASHER, FLAT	BYQ	EA 4
11	7	PAFZZ	5815-00-243-5927	SCB70101	80063	LINK, ROD, CONNECTING	BYQ	EA 2
11	8	PAFZZ	5815-00-356-3277	SCB70125	80063	LEVER	BYQ	EA 1
11	9	PAFZZ	5305-00-443-5933	10201	82423	SETSCREW	BYQ	EA 1
11	10	PAFZZ	5815-00-356-3289	50230A	82423	PRESSURE-ROLLER OPERATING SHAFT	BYQ	EA 1
11	11	PAFZZ	5815-00-356-3273	SCB70113	80063	ROLLER, PLATEN	BYQ	EA 2
11	12	PAFZZ	5815-00-309-3878	52122	82423	ROLLER, PAPER	BYQ	EA 4
11	13	PAFZZ	5815-00-356-3290	50234	82423	SHAFT	BYQ	EA 2
11	14	PAFZZ	5365-00-263-3849	51099	82423	RING, RETAINING	BYQ	EA 4
11	15	PAFZZ	5815-00-356-3288	SCB70144	80063	SPRING ASSEMBLY	BYQ	EA 1
11	16	PAFZZ	5305-00-356-4126	SCB70103	80063	SCREW, MACHINE	BYQ	EA 1
11	17	PAFZZ	5305-00-322-4328	SCB70099	80063	STUD, THREADED	BYQ	EA 1
11	18	PAFZZ	5815-00-356-3263	SCB70108	80063	ARM, DETENT	BYQ	EA 1
11	19	XDFZZ		SCB69322-2	80063	WASHER, FLAT	BYQ	EA 1
11	20	PAFZZ	5360-00-598-4989	SCB69326-21	80063	SPRING, HELICAL, EXTENSION	BYQ	EA 1
11	21	PAFZZ	5815-00-537-7672	SCB69576	80063	LEVER	BYQ	EA 1
11	22	PAFZZ	5310-00-205-8932	SCB69322-8	80063	WASHER, FLAT	BYQ	EA 2
11	23	PAFZZ	5360-00-598-4990	SCB69326-23	80063	SPRING, HELICAL, EXTENSION	BYQ	EA 2
11	24	PAFZZ	5815-00-392-9535	51756A	82423	PLATEN-TROUGH	BYQ	EA 1



ELOQX017

Figure 12. Platen Trough Assembly, Teletypewriters TT-4B/TG, TT-4C/TG.

SECTION II (1) ILLUSTRATION		(2)	(3)	(4)	(5)	TM11-5815-206-34P-1 (6)	(7)	(8)
FIG NO.	ITEM NO.	SMR CODE	NATIONAL STOCK NUMBER	PART NUMBER	FSCM	DESCRIPTION	USABLE ON CODE	U\M INC IN UNIT
12	1	PAFZZ	5815-00-395-9500	53138A	82423	BRACKET, LINK	BYR	EA 1
12	1	XDFZZ		57971A	82423	BRACKET, LINK	BYS	EA 1
12	2	PAFZZ	5305-00-983-6651	10024	82423	SCREW, CAP, SOCKET HEAD	BYR, BYS	EA 2
12	3	PAFZZ	5310-00-721-7809	MS35340-43	96906	WASHER, LOCK	BYR	EA 2
12	3	PAFZZ	5310-00-721-7809	MS35340-43	96906	WASHER, LOCK	BYS	EA 4
12	4	PAFZZ	5310-00-637-3945	10464	82423	WASHER, FLAT	BYR, BYS	EA 2
12	4	PAFZZ	5815-00-600-3029	SMB187062	80063	SHAFT, PAPER GUIDE	BYR	EA 1
12	5	PAFZZ	5815-00-987-2623	61074A	82423	SHAFT, PAPER GUIDE	BYS	EA 1
12	6	PAFZZ	5305-00-443-5933	10201	82423	SETSCREW	BYR	EA 3
12	6	PAFZZ	5305-00-719-5342	MS51963-34	96906	SETSCREW	BYS	EA 3
12	7	PAFZZ	5815-00-591-0868	SMB187059-1	80063	GUIDE, PAPER	BYR	EA 1
12	7	XDFZZ		64831	82423	GUIDE, PAPER	BYS	EA 1
12	8	PAFZZ	5360-00-597-2295	SMB157010-3	80063	SPRING, HELICAL, EXTENSION	BYR, BYS	EA 1
12	9	PAFZZ	5815-00-652-4185	55136A	82423	PLATEN TROUGH	BYR, BYS	EA 1
12	10	PAFZZ	5310-00-205-8932	SCB69322-8	80063	WASHER, FLAT	BYR, BYS	EA 4
12	11	PAFZZ	5815-00-322-5584	SMB186996	80063	LATCH	BYR, BYS	EA 1
12	12	PAFZZ	5815-00-243-5927	SCB70101	80063	LINK, ROD, CONNECTING	BYR, BYS	EA 2
12	13	PAFZZ	5365-00-600-2817	10949	82423	RING, RETAINING	BYR, BYS	EA 4
12	14	PAFZZ	5305-00-521-8650	SMB187057	80063	PIN, STRAIGHT, THREADED	BYR, BYS	EA 1
12	15	PAFZZ	5360-00-597-2285	SMB157010-11	80063	SPRING, HELICAL, EXTENSION	BYR, BYS	EA 1
12	16	PAFZZ	5310-00-521-8729	SCB69322-1	80063	WASHER, FLAT	BYR, BYS	EA 1
12	17	PAFZZ	5815-00-322-5585	SMB186999	80063	LEVER	BYR, BYS	EA 1
12	18	PAFZZ	5330-00-841-6388	61472	82423	WASHER, NONMETALLIC	BYR, BYS	EA 1
12	19	PAFZZ	5315-00-543-3791	SMB187060	80063	PIN, STRAIGHT, HEADLESS	BYR, BYS	EA 1
12	20	XDFZZ		11058	82423	PIN, SPRING	BYR, BYS	EA 2
12	21	PAFZZ	5360-00-523-8660	SMB187008	80063	SPRING, HELICAL, TORSION	BYR, BYS	EA 2
12	22	PAFZZ	5815-00-776-6840	54962	82423	GUIDE, PLATEN TROUGH	BYR, BYS	EA 1
12	23	PAFZZ	5815-00-340-3725	SMB187097	80063	SHAFT	BYR, BYS	EA 1
12	24	PAFZZ	5365-00-263-3849	51099	82423	RING, RETAINING	BYR, BYS	EA 2
12	25	PAFZZ	5815-00-600-3026	SMB187009	80063	SHAFT	BYR, BYS	EA 1
12	26	PAFZZ	5815-00-356-3273	SCB70113	80063	ROLLER, PLATEN	BYR, BYS	EA 1
12	27	PAFZZ	5815-00-472-7284	61069A	82423	LEVER	BYS	EA 1
12	28	PAFZZ	5365-00-600-3176	11103	82423	RING, RETAINING	BYS	EA 1
12	29	PAFZZ	5815-00-591-0869	SMB187059-2	80063	GUIDE, PAPER	BYR	EA 1
12	29	XDFZZ		64830	82423	GUIDE, PAPER	BYS	EA 1
12	30	PAFZZ	5305-00-356-4126	SCB70103	80063	SCREW, MACHINE	BYR, BYS	EA 1
12	31	PAFZZ	5315-00-475-2524	61071	82423	PIN, GROOVED AND SHOULDERED	BYS	EA 1
12	32	PAFZZ	5815-00-692-6843	SMB145844	80063	STUD, THREADED	BYR, BYS	EA 1
12	33	PAFZZ	5360-00-598-4990	SCB69326-23	80063	SPRING, HELICAL, EXTENSION	BYR, BYS	EA 2
12	34	PAFZZ	5815-00-356-3263	SCB70108	80063	ARM, DETENT	BYR, BYS	EA 1

SECTION II		TM11-5815-206-34P-1							
(1)	(2)	(3)	(4)	(5)	(6)	(7)	(8)		
ILLUSTRATION									
(a)	(b)		NATIONAL		DESCRIPTION				
FIG	ITEM	SMR	STOCK	PART					QTY
NO.	NO.	CODE	NUMBER	NUMBER	FSCM	USABLE ON CODE	U\M	IN	INC
								UNIT	
12	35	PAFZZ	5365-00-200-7377	10960	82423	RING,RETAINING	BYR	EA	1
12	35	PAFZZ	5365-00-200-7377	10960	82423	RING,RETAINING	BYS	EA	7
12	36	PAFZZ	5330-00-841-7418	61474	82423	WASHER,NONMETALLIC	BYR, BYS	EA	1
12	37	PAFZZ	5815-00-537-7672	SCB69576	80063	LEVER	BYR, BYS	EA	1
12	38	PAFZZ	5310-00-839-3770	10429	82423	WASHER, LOCK	BYR	EA	1
12	38	PAFZZ	5310-00-839-3770	10429	82423	WASHER, LOCK	BYS	EA	2
12	39	PAFZZ	5310-00-521-8574	10537	82423	NUT,PLAIN,KNURLED	BYR, BYS	EA	2



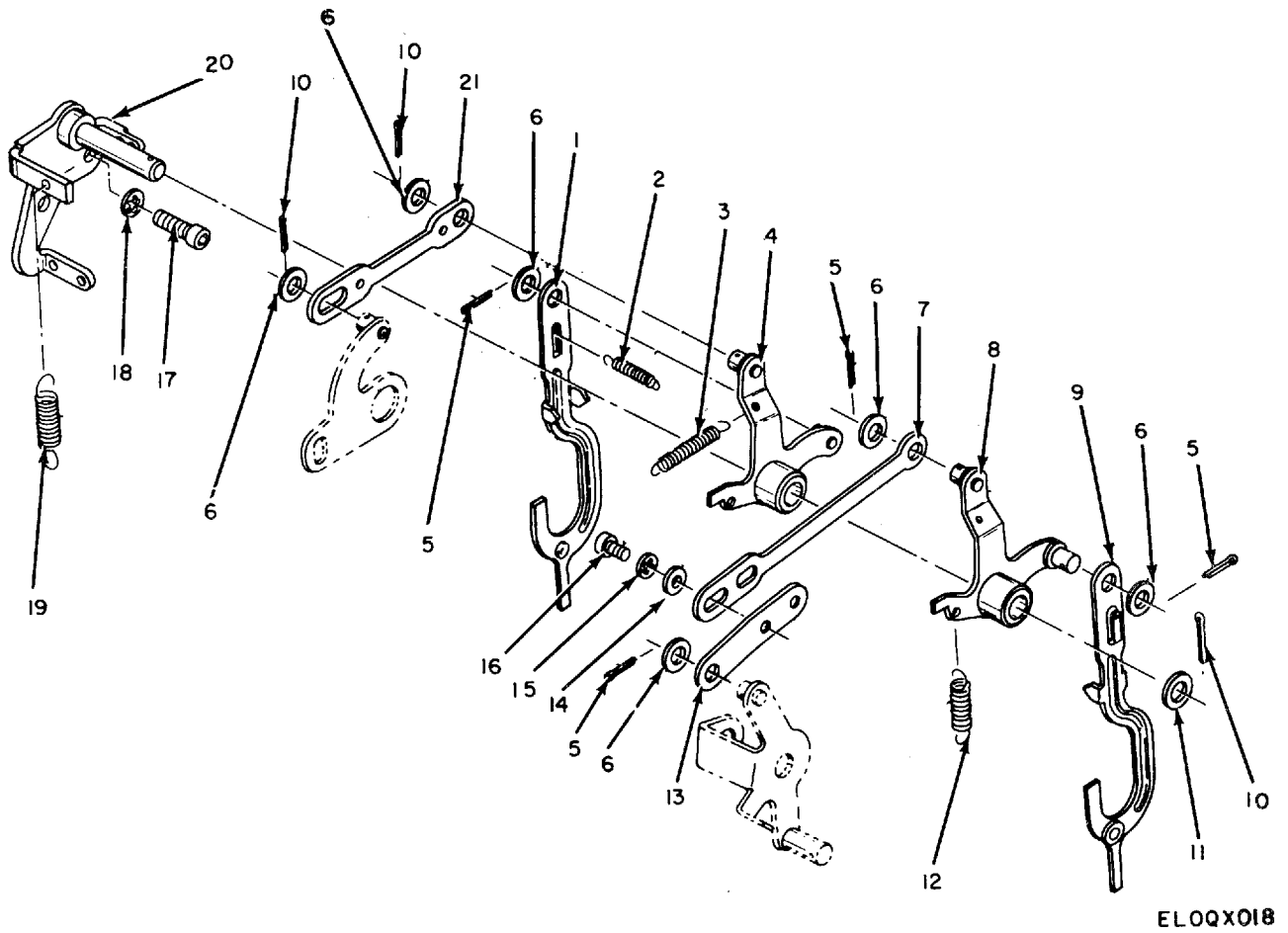

ELOQX018

Figure 13. Line Feed and Platen Shift Mechanism, Teletypewriter TT-4A/TG.

SECTION II		TM11-5815-206-34P-1								
(1)	(2)	(3)	(4)	(5)	(6)	(7)	(8)			
ILLUSTRATION					DESCRIPTION		QTY			
(a)	(b)	NATIONAL					INC			
FIG	ITEM	STOCK	PART	FSCM		USABLE ON CODE	U/M	IN		
NO.	NO.	NUMBER	NUMBER					UNIT		
GROUP 08 LINE FED AND PLATEN SHIFT										
MECHANISM										
13	1	PAFZZ	5815-00-392-9531	SCB69614	80063	FOLLOWER,CAM	BYQ	EA	1	
13	2	PAFZZ	5360-00-598-4993	SCB69337-3	80063	SPRING,HELICAL,EXTENSION	BYQ	EA	1	
13	3	PAFZZ	5360-00-598-4986	SCB69326-29	80063	SPRING,HELICAL,EXTENSION	BYQ	EA	1	
13	4	PAFZZ	5815-00-392-7897	SMB148625	80063	CRANK,BELL	BYQ	EA	1	
13	5	PAFZZ	5315-00-234-1856	MS24665-155	96906	PIN,COTTER	BYQ	EA	4	
13	6	PAFZZ	5310-00-521-8729	50315	82423	WASHER,FLAT	BYQ	EA	6	
13	7	PAFZZ	5815-00-356-3331	SCB70107	80063	LINK,ROD,CONNECTING	BYQ	EA	1	
13	8	XDFZZ		SCB70422	80063	CRANK,BELL	BYQ	EA	1	
13	9	PAFZZ	5815-00-392-9532	SCB70426-1	80063	FOLLOWER,CAM	BYQ	EA	1	
13	10	PAFZZ	5315-00-483-2353	10802	82423	PIN,COTTER	BYQ	EA	3	
13	11	PAFZZ	5310-00-521-8734	SCB69322-5	80063	WASHER,FLAT	BYQ	EA	1	
13	12	PAFZZ	5360-00-233-3756	SCB69326-27	80063	SPRING,HELICAL,EXTENSION	BYQ	EA	1	
13	13	PAFZZ	5815-00-338-4467	SCB69622	80063	BAR,CONNECTING TELETYPEWRITER	BYQ	EA	1	
13	14	XDFZZ		10458	82423	WASHER,FLAT	BYQ	EA	1	
13	15	PAFZZ	5310-00-209-3990	10403	82423	WASHER,LOCK	BYQ	EA	1	
13	16	PAFZZ	5305-00-521-8636	10002	82423	SCREW,CAP,SOCKET HEAD	BYQ	EA	1	
13	17	PAFZZ	5305-00-655-7103	10008	82423	SCREW,CAP,SOCKET HEAD	BYQ	EA	1	
13	18	PAFZZ	5310-00-543-2739	10404	82423	WASHER,LOCK	BYQ	EA	1	
13	19	PAFZZ	5360-00-598-4979	SCB69326-10	80063	SPRING,HELICAL,EXTENSION	BYQ	EA	1	
13	20	PAFZZ	5815-00-356-3332	50478A	82423	BRACKET	BYQ	EA	1	
13	21	PAFZZ	5815-00-356-3531	51693	82423	PLATEN,SHIFT LINK	BYQ	EA	1	



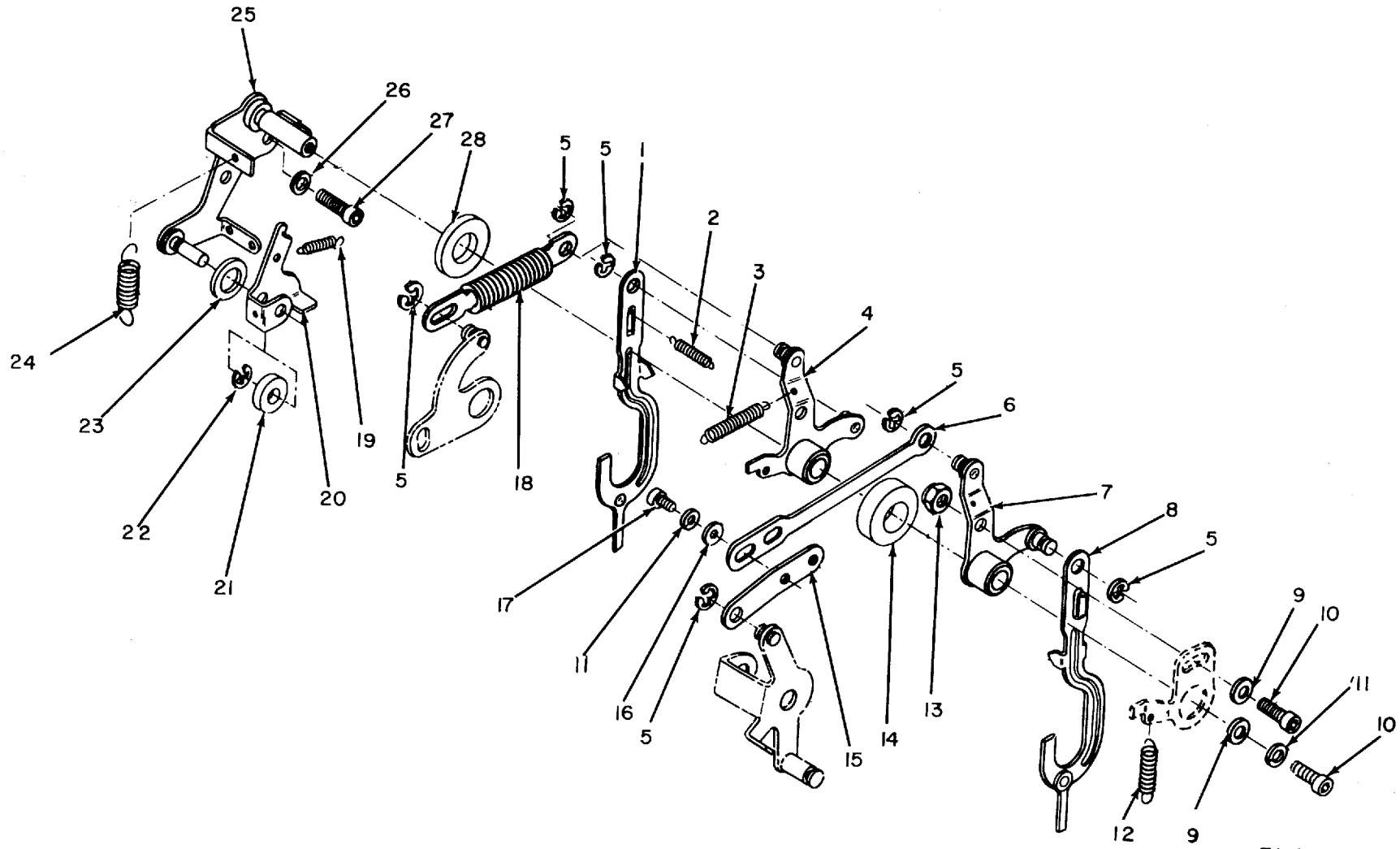

ELOQX019

Figure 14. Line Feed and Platen Shift Mechanism, Teletypewriter TT-4B/TG.

SECTION II (1) ILLUSTRATION		(2)	(3)	(4)	(5)	TM11-5815-206-34P-1 (6)	(7)	(8)
FIG NO.	ITEM NO.	SMR CODE	NATIONAL STOCK NUMBER	PART NUMBER	FSCM	DESCRIPTION	USABLE ON CODE	QTY INC IN UNIT
14	1	PAFZZ	5815-00-392-9531	SCB69614	80063	FOLLOWER, CAM	BYR	EA 1
14	2	PAFZZ	5360-00-598-4993	SCB69337-3	80063	SPRING, HELICAL, EXTENSION	BYR	EA 1
14	3	PAFZZ	5360-00-598-4986	SCB69326-29	80063	SPRING, HELICAL, EXTENSION	BYR	EA 1
14	4	PAFZZ	5815-00-392-7897	SMB148625	80063	CRANK, BELL	BYR	EA 1
14	5	PAFZZ	5365-00-600-2817	10949	82423	RING, RETAINING	BYR	EA 6
14	6	PAFZZ	5815-00-356-3331	SCB70107	80063	LINK, ROD, CONNECTING	BYR	EA 1
14	7	PAFZZ	5815-00-392-7898	53136A	82423	CRANK, BELL	BYR	EA 1
14	8	PAFZZ	5815-00-392-9532	SCB70426-1	80063	FOLLOWER, CAM	BYR	EA 1
14	9	XDFZZ		10450	82423	WASHER, FLAT	BYR	EA 2
14	10	PAFZZ	5305-00-616-2209	10003	82423	SCREW, CAP, SOCKET HEAD	BYR	EA 2
14	11	PAFZZ	5310-00-839-3770	10429	82423	WASHER, LOCK	BYR	EA 2
14	12	PAFZZ	5360-00-233-3756	SCB69326-27	80063	SPRING, HELICAL, EXTENSION	BYR	EA 1
14	13	PAFZZ	5310-00-443-5964	10500	82423	NUT, SELF-LOCKING, HEXAGON	BYR	EA 1
14	14	PAFZZ	5330-00-853-6380	61669	82423	WASHER, NONMETALLIC	BYR	EA 1
14	15	PAFZZ	5815-00-338-4467	SCB69622	80063	BAR, CONNECTING TELETYPEWRITER	BYR	EA 1
14	16	XDFZZ		10458	82423	WASHER, FLAT	BYR	EA 1
14	17	PAFZZ	5305-00-521-8637	10001	82423	SCREW, CAP, SOCKET HEAD	BYR	EA 1
14	18	PAFZZ	5815-00-588-0965	56676A	82423	LINK, ROD, CONNECTING	BYR	EA 1
14	19	PAFZZ	5360-00-598-4984	50920	82423	SPRING, HELICAL, EXTENSION	BYR	EA 1
14	20	PAFZZ	5815-00-356-3402	SCB69529	80063	LATCH, LEVER	BYR	EA 1
14	21	PAFZZ	5330-00-841-7418	61474	82423	WASHER, NONMETALLIC	BYR	EA 1
14	22	PAFZZ	5365-00-200-7377	10960	82423	RING, RETAINING	BYR	EA 1
14	23	PAFZZ	5310-00-841-7414	61483	82423	WASHER, NONMETALLIC	BYR	EA 1
14	24	PAFZZ	5360-00-598-4979	SCB69326-10	80063	SPRING, HELICAL, EXTENSION	BYR	EA 1
14	25	PAFZZ	5815-00-392-7758	SMB148429	80063	BRACKET	BYR	EA 1
14	26	PAFZZ	5310-00-809-3365	MS35340-42	96906	WASHER, LOCK	BYR	EA 1
14	27	PAFZZ	5305-00-297-7962	10025	82423	SCREW, CAP, SOCKET HEAD	BYR	EA 1
14	28	PAFZZ	5310-00-853-5822	61668	82423	WASHER, NONMETALLIC	BYR	EA 1

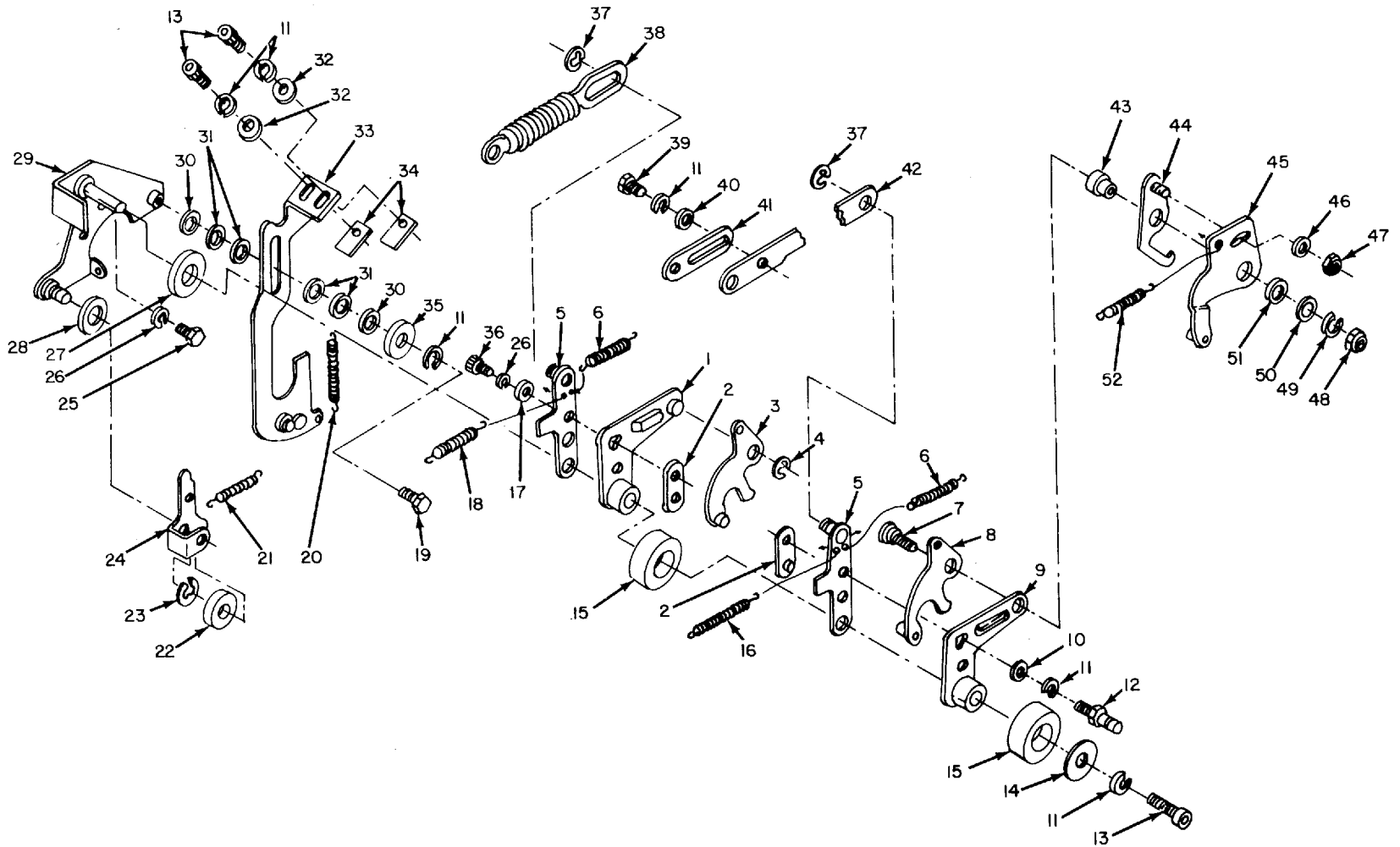

ELOQX020

Figure 15. Line Feed and Platen Shift Mechanism, Teletypewriter TT-4C/TG.

SECTION II (1) ILLUSTRATION		(2)	(3)	(4)	(5)	TM11-5815-206-34P-1 (6)	(7)	(8)
FIG NO.	ITEM NO.	SMR CODE	NATIONAL STOCK NUMBER	PART NUMBER	FSCM	DESCRIPTION	USABLE ON CODE	QTY INC IN UNIT
15	1	PAFZZ	5815-00-594-4057	57914A	82423	CRANK, BELL	BYS	EA 1
15	2	PAFZZ	5310-00-395-9639	SMB157024	80063	NUT, ANCHOR	BYS	EA 2
15	3	PAFZZ	5815-00-594-4070	57947A	82423	PAWL	BYS	EA 1
15	4	PAFZZ	5365-00-597-8471	10959	82423	RING, RETAINING	BYS	EA 1
15	5	PAFZZ	5815-00-594-4059	57920A	82423	FOLLOWER	BYS	EA 2
15	6	PAFZZ	5815-00-594-4045	57875	82423	SPRING, HELICAL, EXTENSION	BYS	EA 2
15	7	PAFZZ	5815-00-854-3343	62145	82423	SCREW, SPECIAL	BYS	EA 1
15	8	PAFZZ	5815-00-594-4069	57945A	82423	PAWL	BYS	EA 1
15	9	PAFZZ	5815-00-863-5391	62114A	82423	CRANK, BELL	BYS	EA 1
15	10	XDFZZ		10450	82423	WASHER, FLAT	BYS	EA 2
15	11	PAFZZ	5310-00-839-3770	10429	82423	WASHER, LOCK	BYS	EA 7
15	12	PAFZZ	5815-00-863-5388	62130	82423	PIN, GROOVED AND HEADED	BYS	EA 1
15	13	PAFZZ	5305-00-616-2209	10003	82423	SCREW, CAP, SOCKET HEAD	BYS	EA 3
15	14	PAFZZ	5815-00-633-0374	58181	82423	WASHER, FLAT	BYS	EA 1
15	15	PAFZZ	5330-00-853-6394	61671	82423	FELT, MECHANICAL, PREFORMED	BYS	EA 2
15	16	PAFZZ	5360-00-059-9163	62169	82423	SPRING, HELICAL, EXTENSION	BYS	EA 1
15	17	PAFZZ	5310-00-639-8071	FFW92TYPEAGRADE2 CLASSE	81349	WASHER, FLAT	BYS	EA 2
15	18	PAFZZ	5815-00-594-3750	59310	82423	SPRING, HELICAL, EXTENSION	BYS	EA 1
15	19	PAFZZ	5305-00-297-7721	10398	82423	SCREW, MACHINE	BYS	EA 2
15	20	PAFZZ	5360-00-594-4041	57871	82423	SPRING, HELICAL, EXTENSION	BYS	EA 1
15	21	PAFZZ	5360-00-598-4984	50920	82423	SPRING, HELICAL, EXTENSION	BYS	EA 1
15	22	PAFZZ	5330-00-841-7418	61474	82423	WASHER, NONMETALLIC	BYS	EA 1
15	23	PAFZZ	5365-00-200-7377	10960	82423	RING, RETAINING	BYS	EA 1
15	24	PAFZZ	5815-00-356-3402	SCB69529	80063	LATCH, LEVER	BYS	EA 1
15	25	PAFZZ	5305-00-297-7700	10076	82423	SCREW, CAP, SOCKET HEAD	BYS	EA 2
15	26	PAFZZ	5310-00-809-3365	MS35340-42	96906	WASHER, LOCK	BYS	EA 4
15	27	PAFZZ	5310-00-844-0680	61670	82423	WASHER, NONMETALLIC	BYS	EA 1
15	28	PAFZZ	5310-00-841-7414	61483	82423	WASHER, NONMETALLIC	BYS	EA 1
15	29	PAFZZ	5815-00-594-4056	57910A	82423	CRANK BELL	BYS	EA 1
15	30	PAFZZ	5815-00-594-4062	57924	82423	WASHER, FLAT	BYS	EA 2
15	31	PAFZZ	5815-00-594-4043	57873	82423	SHIM	BYS	EA 4
15	32	PAFZZ	5310-00-595-5969	10459	82423	WASHER, FLAT	BYS	EA 2
15	33	PAFZZ	5815-00-594-4068	57939A	82423	ARM	BYS	EA 1
15	34	PAFZZ	5815-00-885-8284	62151	82423	BLOCK	BYS	EA 2
15	35	PAFZZ	5815-00-594-4042	57872	82423	WASHER, FLAT	BYS	EA 1
15	36	PAFZZ	5305-00-545-8374	10032	82423	SCREW, CAP, SOCKET HEAD	BYS	EA 1
15	37	PAFZZ	5365-00-600-2817	10949	82423	RING, RETAINING	BYS	EA 2
15	37	PAFZZ	5815-00-472-7282	62611A	82423	LINK, CONNECTING	BYS	EA 1
15	39	PAFZZ	5305-00-333-5046	10303	82423	SCREW, MACHINE	BYS	EA 2
15	40	XDFZZ		10458	82423	WASHER, FLAT	BYS	EA 2

SECTION II		TM11-5815-206-34P-1							
(1)	(2)	(3)	(4)	(5)	(6)	(7)	(8)		
ILLUSTRATION									
(a)	(b)	NATIONAL			DESCRIPTION		QTY	INC	
FIG	ITEM	STOCK	PART	FSCM		USABLE ON CODE	U\M	IN	
NO.	NO.	NUMBER	NUMBER					UNIT	
15	41	PAFZZ 5815-00-863-5376	62590	82423	LINK, ROD, CONNECTING	BYS	EA	1	
15	42	PAFZZ 5318-00-594-4094	57979	82423	LINK, CONNECTING	BYS	EA	1	
15	43	PAFZZ 3120-00-863-5379	62146	82423	BEARING, SLEEVE	BYS	EA	1	
15	44	PAFZZ 5815-00-863-5392	62113A	82423	PAWL	BYS	EA	1	
15	45	PAFZZ 5815-00-863-5384	62138A	82423	CRANK, BELL	BYS	EA	1	
15	46	PAFZZ 5310-00-531-9514	50320	82423	WASHER, FLAT	BYS	EA	1	
15	47	PAFZZ 5310-00-582-9176	10551	82423	NUT, SELF-LOCKING, HEXAGON	BYS	EA	1	
15	48	PAFZZ 5310-00-546-6858	10507	82423	NUT, PLAIN, HEXAGON	BYS	EA	1	
15	49	PAFZZ 5310-00-209-6051	10426	82423	WASHER, LOCK	BYS	EA	1	
15	50	PAFZZ 5310-00-595-5385	10467	82423	WASHER, FLAT	BYS	EA	1	
15	51	PAFZZ 5310-00-060-1568	63577	82423	WASHER, FLAT	BYS	EA	1	
15	52	PAFZZ 5360-00-059-8681	62154	82423	SPRING, HELICAL, EXTENSION	BYS	EA	1	



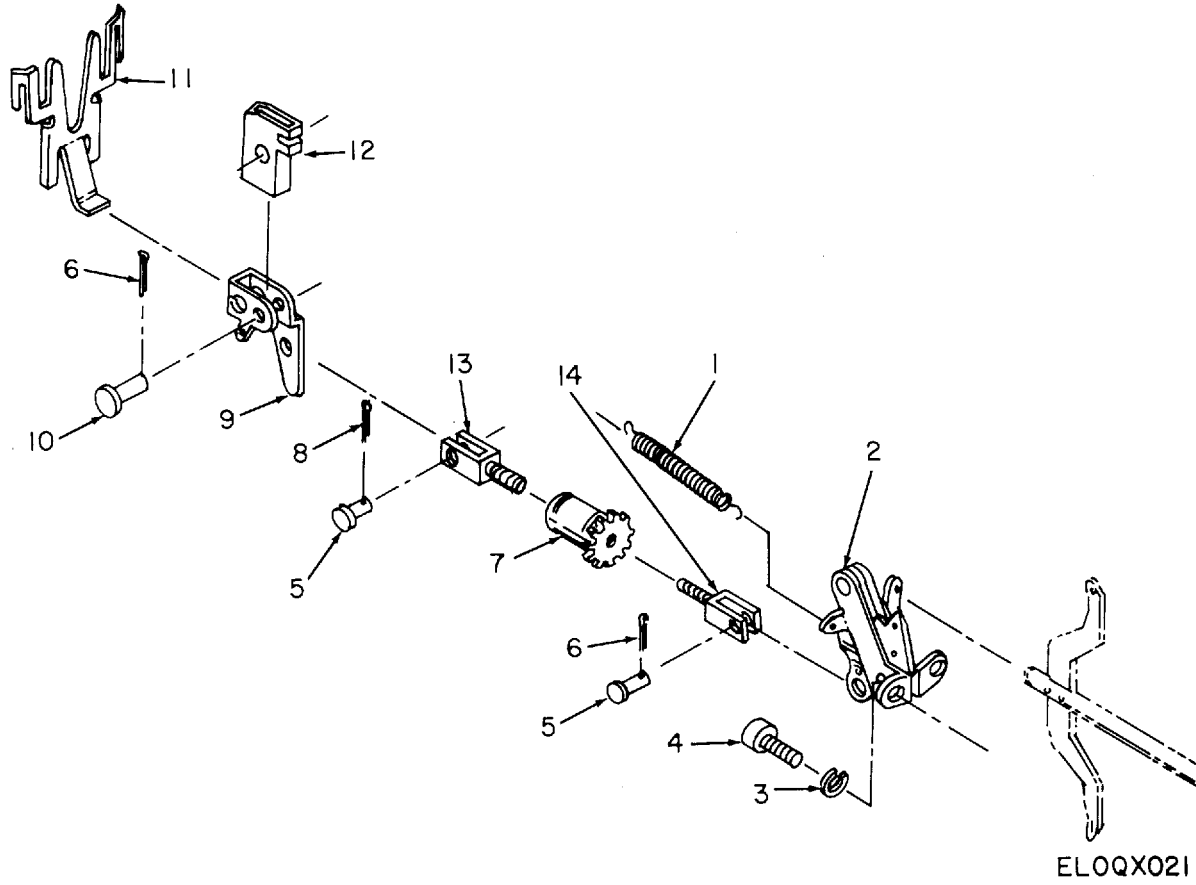
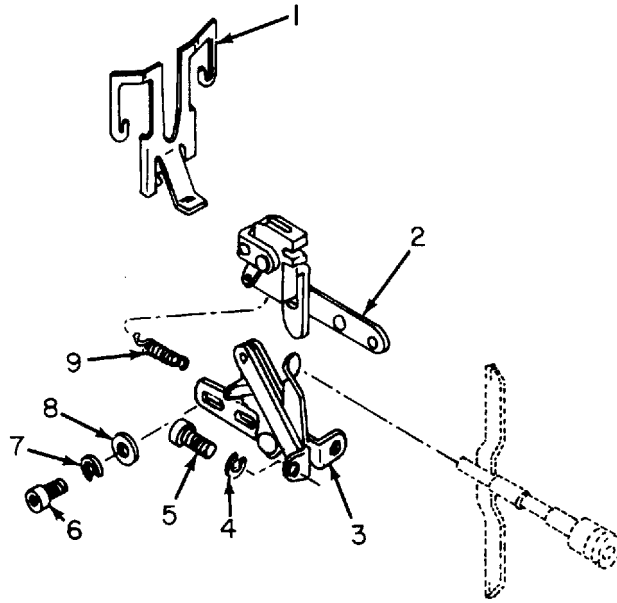

Figure 16. Ribbon Lifter Assembly, Teletypewriter TT-4A/TG.

SECTION II (1) ILLUSTRATION		(2)	(3)	(4)	(5)	TM11-5815-206-34P-1 (6)	(7)	(8)
FIG NO.	(a) ITEM NO.	SMR CODE	NATIONAL STOCK NUMBER	PART NUMBER	FSCM	DESCRIPTION	USABLE ON CODE	QTY INC IN UNIT
GROUP 0901 RIBBON LIFTER ASSEMBLY								
16	1	PAFZZ	5815-00-537-7696	SMB187177	80063	SPRING, HELICAL, EXTENSION	BYQ	EA 1
16	2	PAFZZ	5815-00-537-7696	SMB187177	80063	LEVER ASSEMBLY	BYQ	EA 1
16	3	PAFZZ	5310-00-839-3770	10429	82423	WASHER, LOCK	BYQ	EA 1
16	4	PAFZZ	5305-00-521-8637	10001	82423	SCREW, CAP, SOCKET HEAD	BYQ	EA 1
16	5	PAFZZ	5315-00-351-7935	SCB70076	80063	PIN, STRAIGHT, HEADLESS	BYQ	EA 2
16	6	PAFZZ	5315-00-828-8190	MS24665-69	96906	PIN, COTTER	BYQ	EA 2
16	7	PAFZZ	5815-00-537-7645	50586	82423	TURNBUCKLE	BYQ	EA 1
16	8	PAFZZ	5315-00-839-2326	MS24665-281	96906	PIN, COTTER	BYQ	EA 1
16	9	PAFZZ	5815-00-030-0433	SMB145799	80063	CRANK, BELL	BYQ	EA 1
16	10	PAFZZ	5315-00-664-3800	50588	82423	PIN, HINGE	BYQ	EA 1
16	11	PAFZZ	5815-00-322-5595	50590	82423	GUIDE, RIBBON	BYQ	EA 1
16	12	PAFZZ	5815-00-356-3367	SCB70085	80063	BEARING, PIVOT	BYQ	EA 1
16	13	PAFZZ	5340-00-351-1793	SCB70084	80063	CLEVIS	BYQ	EA 1
16	14	PAFZZ	5340-00-351-7934	SCB70075	80063	CLEVIS, ROD END	BYQ	EA 1





ELOQX022

Figure 17. Ribbon Lifter Assembly, Teletypewriters TT-4B/TG, TT-4C/TG.

SECTION II		TM11-5815-206-34P-1							
(1)	(2)	(3)	(4)	(5)	(6)	(7)	(8)		
ILLUSTRATION									
(a)	(b)	NATIONAL			DESCRIPTION		QTY		
FIG	ITEM	SMR	STOCK	PART			INC		
NO.	NO.	CODE	NUMBER	NUMBER	FSCM	USABLE ON CODE	U\M		
							IN		
							UNIT		
17	1	PAFZZ	5815-00-322-5595	SMB187040	80063	GUIDE,RIBBON	BYR, BYS	EA	1
17	2	PAFZZ	5815-00-537-7697	SMB187179	80063	LEVER ASSEMBLY	BYR, BYS	EA	1
17	3	PAFZZ	5815-00-537-7696	SMB187177	80063	LEVER ASSEMBLY	BYR, BYS	EA	1
17	4	PAFZZ	5310-00-839-3770	10429	82423	WASHER, LOCK	BYR, BYS	EA	2
17	5	PAFZZ	5305-00-521-8637	10001	82423	SCREW,CAP, SOCKET HEAD	BYR, BYS	EA	2
17	6	PAFZZ	5305-00-579-1518	10050	82423	SCREW,CAP, SOCKET HEAD	BYR, BYS	EA	2
17	7	PAFZZ	5310-00-261-7339	10432	82423	WASHER, LOCK	BYR, BYS	EA	2
17	8	PAFZZ	5310-00-531-9514	50320	82423	WASHER, FLAT	BYR, BYS	EA	2
17	9	PAFZZ	5360-00-356-3492	51544	82423	SPRING, HELICAL, EXTENSION	BYR, BYS	EA	1

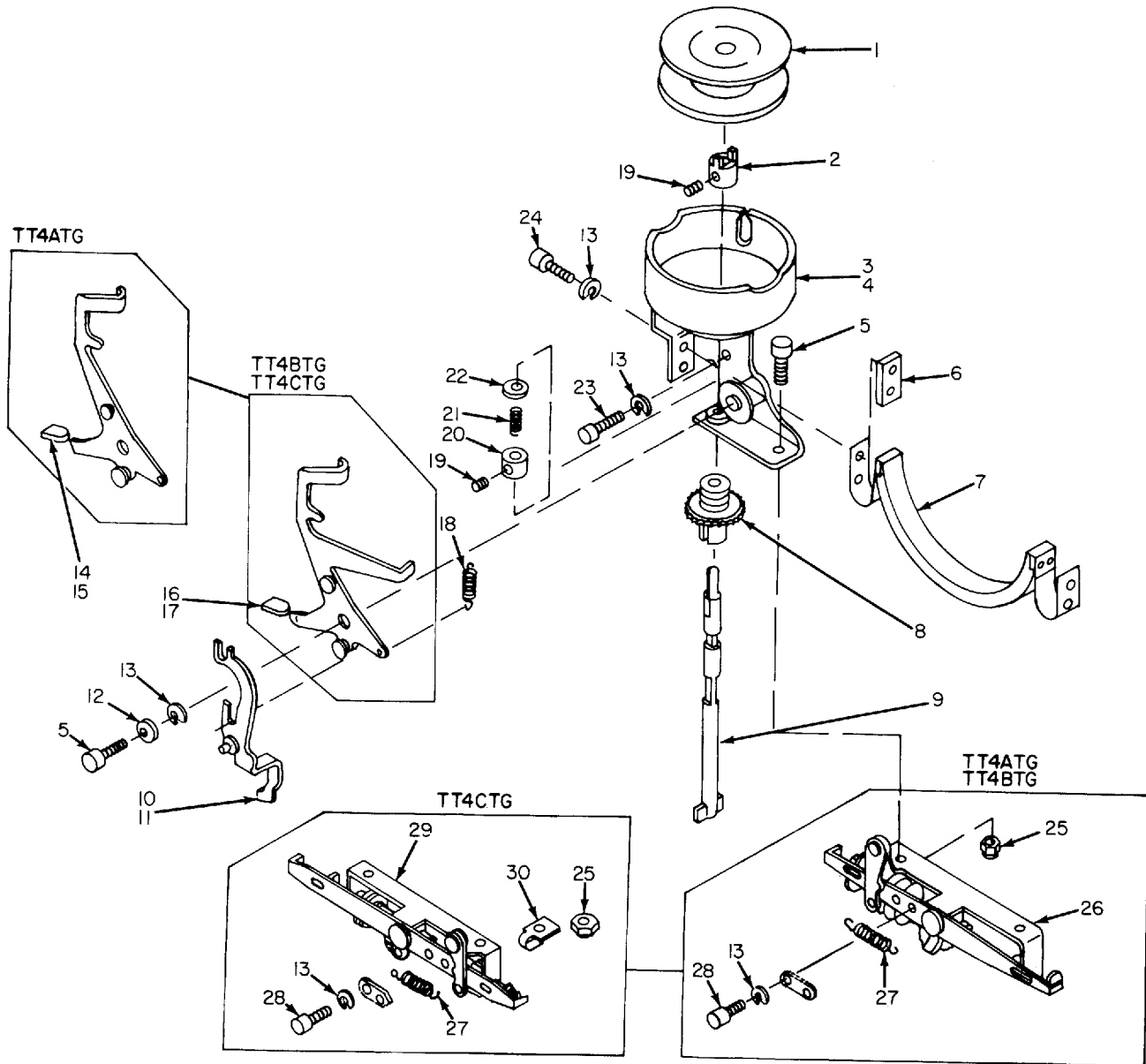

ELOQX023

Figure 18. Ribbon Feed Assembly, Teletypewriters TT-4A/TG, TT-4B/TG, TT-4C/TG.

SECTION II (1) ILLUSTRATION		(2)	(3)	(4)	(5)	TM11-5815-206-34P-1 (6)	(7)	(8)
FIG NO.	ITEM NO.	SMR CODE	NATIONAL STOCK NUMBER	PART NUMBER	FSCM	DESCRIPTION	USABLE ON CODE	QTY INC IN UNIT
GROUP 0902 RIBBON FEED ASSEMBLY								
18	1	PAOZZ	5815-00-356-3227	10900	82423	SPOOL,RIBBON,TELETYPEWRITER	BYQ, BYR, BYS	EA 1
18	2	PAFZZ	3040-00-240-0190	SCB70020	80063	COLLAR,SHAFT	BYQ, BYR, BYS	EA 2
18	3	PAFZZ	5815-00-351-7920	50453A	82423	BRACKET,RH	BYQ, BYR, BYS	EA 1
18	4	PAFZZ	5815-00-351-7919	50451A	82423	BRACKET,LH	BYQ, BYR, BYS	EA 1
18	5	PAFZZ	5305-00-616-2209	10003	82423	SCREW,CAP,SOCKET HEAD	BYQ, BYR	EA 3
18	5	PAFZZ	5305-00-616-2209	10003	82423	SCREW,CAP,SOCKET HEAD	BYS	EA 4
18	6	PAFZZ	5815-00-356-3325	SCB70021	80063	NUT,PLAIN,PLATE	BYQ, BYR, BYS	EA 2
18	7	PAFZZ	5815-00-356-3324	SCB70050	80063	CUSHION	BYQ, BYR, BYS	EA 1
18	8	PAFZZ	3020-00-640-4815	SCB70022	80063	GEAR,BEVEL	BYQ, BYR, BYS	EA 2
18	9	PAFZZ	5815-00-356-3326	SCB70054	80063	SHAFT	BYQ, BYR, BYS	EA 2
18	10	PAFZZ	5815-00-356-3323	SCB70048	80063	FOLLOWER,CAM,RH	BYQ, BYR, BYS	EA 1
18	11	PAFZZ	5815-00-356-3322	SCB70045	80063	FOLLOWER,CAM,LH	BYQ, BYR, BYS	EA 1
18	12	PAFZZ	5310-00-523-2143	50414	82423	WASHER,FLAT	BYQ, BYR, BYS	EA 2
18	13	PAFZZ	5310-00-839-3770	10429	82423	WASHER,LOCK	BYQ, BYR	EA 7
18	13	PAFZZ	5310-00-839-3770	10429	82423	WASHER,LOCK	BYS	EA 14
18	14	PAFZZ	5815-00-356-3321	50422A	82423	LEVER,RH	BYQ	EA 1
18	15	PAFZZ	5815-00-356-3320	50421A	82423	LEVER,LH	BYQ	EA 1
18	16	PAFZZ	5815-00-322-5593	SMB187037-1	80063	LEVER,LH	BYR, BYS	EA 1
18	17	PAFZZ	5815-00-322-5594	SMB187037-2	80063	LEVER,RH	BYR, BYS	EA 1
18	18	PAFZZ	5360-00-598-4997	SCB69337-12	80063	SPRING,HELICAL,EXTENSION	BYQ, BYR, BYS	EA 2
18	19	PAFZZ	5305-00-443-5933	10201	82423	SETSCREW	BYQ, BYR	EA 2
18	19	PAFZZ	5305-00-443-5933	10201	82423	SETSCREW	BYS	EA 14
18	20	PAFZZ	3040-00-254-4911	50391	82423	COLLAR,SHAFT	BYQ, BYR, BYS	EA 2
18	21	PAFZZ	5360-00-663-3315	SMB148310-8	80063	SPRING,HELICAL,EXTENSION	BYQ, BYR, BYS	EA 2
18	22	PAFZZ	5310-00-521-8729	50315	82423	WASHER,FLAT	BYQ, BYR, BYS	EA 1
18	23	PAFZZ	5305-00-983-6649	MS35460-2	96906	SCREW,CAP,SOCKET HEAD	BYQ, BYR	EA 2
18	23	PAFZZ	5305-00-983-6649	MS35460-2	96906	SCREW,CAP,SOCKET HEAD	BYS	EA 6
18	24	PAFZZ	5305-00-521-8637	10001	82423	SCREW,CAP,SOCKET HEAD	BYQ, BYR	EA 2
18	24	PAFZZ	5305-00-521-8637	10001	82423	SCREW,CAP,SOCKET HEAD	BYS	EA 4
18	25	PAFZZ	5310-00-443-5964	10500	82423	NUT,SELF-LOCKING,HEXAGON	BYQ, BYR, BYS	EA 2
18	26	PAFZZ	5815-00-356-3319	SCB70023	80063	DRIVE,RIBBON	BYQ, BYR	EA 1
18	27	PAFZZ	5360-00-598-4994	SCB69337-11	80063	SPRING,HELICAL,EXTENSION	BYQ, BYR, BYS	EA 1
18	28	PAFZZ	5305-00-521-8636	10002	82423	SCREW,CAP,SOCKET HEAD	BYQ, BYR, BYS	EA 2
18	29	PAFZZ	5815-00-472-7289	63503A	82423	RIBBON FEED	BYS	EA 1
18	30	PAFZZ	5815-00-020-8834	61288	82423	SPRING	BYS	EA 1

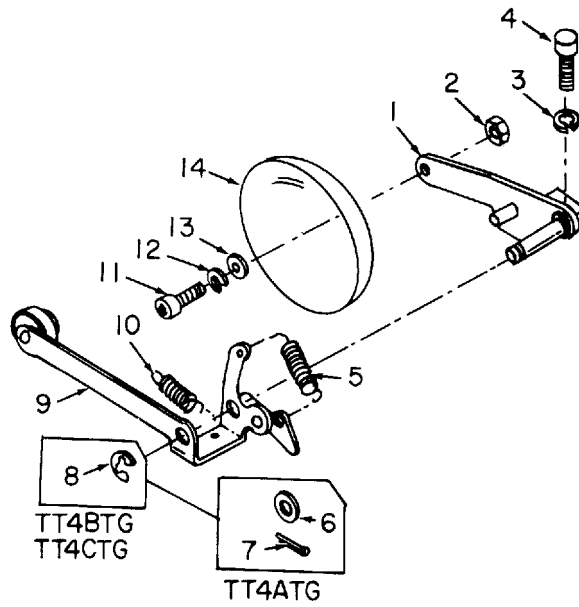

Figure 19. Margin Bell Assembly, Teletypewriters TT-4A/TG, TT-4B/TG, TT-4C/TG.

SECTION II		TM11-5815-206-34P-1						
(1)	(2)	(3)	(4)	(5)	(6)	(7)	(8)	
ILLUSTRATION								
(a)	(b)	NATIONAL			DESCRIPTION		QTY	
FIG	ITEM	STOCK	PART			USABLE ON CODE	INC	
NO.	NO.	NUMBER	NUMBER	FSCM			IN	
							UNIT	
GROUP 10 MARGIN BELL ASSEMBLY								
19	1	PAFZZ	5815-00-392-7904	50224A	82423	BRACKET	BYQ	EA 1
19	1	XDFZZ		53164A	82423	BRACKET	BYR, BYS	EA 1
19	2	PAFZZ	5310-00-443-5964	10500	82423	NUT, SELF-LOCKING, HEXAGON	BYQ, BYR, BYS	EA 1
19	3	PAFZZ	5310-00-543-2739	10404	82423	WASHER, LOCK	BYQ	EA 1
19	3	PAFZZ	5310-00-809-3365	MS35340-42	96906	WASHER, LOCK	BYR	EA 1
19	3	PAFZZ	5310-00-809-3365	MS35340-42	96906	WASHER, LOCK	BYS	EA 2
19	4	PAFZZ	5305-00-655-7103	10008	82423	SCREW, CAP, SOCKET HEAD	BYQ, BYR	EA 1
19	4	PAFZZ	5305-00-655-7103	10008	82423	SCREW, CAP, SOCKET HEAD	BYS	EA 2
19	5	PAFZZ	5360-00-598-4962	SCB69337-2	80063	SPRING, HELICAL, EXTENSION	BYQ, BYR, BYS	EA 1
19	6	XDFZZ		50319	82423	WASHER, FLAT	BYQ	EA 1
19	7	PAFZZ	5315-00-234-1856	MS24665-155	96906	PIN, COTTER	BYQ	EA 1
19	8	PAFZZ	5365-00-200-7377	10960	82423	RING, RETAINING	BYR, BYS	EA 1
19	9	PAFZZ	5815-00-356-3294	SCB69340	80063	CLAPPER	BYQ, BYR, BYS	EA 1
19	10	PAFZZ	5360-00-598-4961	SCB69337-1	80063	SPRING, HELICAL, EXTENSION	BYQ, BYR, BYS	EA 1
19	11	PAFZZ	5305-00-616-2209	10003	82423	SCREW, CAP, SOCKET HEAD	BYQ, BYR, BYS	EA 1
19	12	PAFZZ	5310-00-209-3990	10403	82423	WASHER, LOCK	BYQ	EA 1
19	12	PAFZZ	5310-00-839-3770	10429	82423	WASHER, LOCK	BYR, BYS	EA 1
19	13	PAFZZ	5310-00-595-5385	10467	82423	WASHER, FLAT	BYS	EA 2
19	14	PAFZZ	5815-00-652-4176	51403	82423	MARGIN BELL	BYQ, BYR, BYS	EA 1

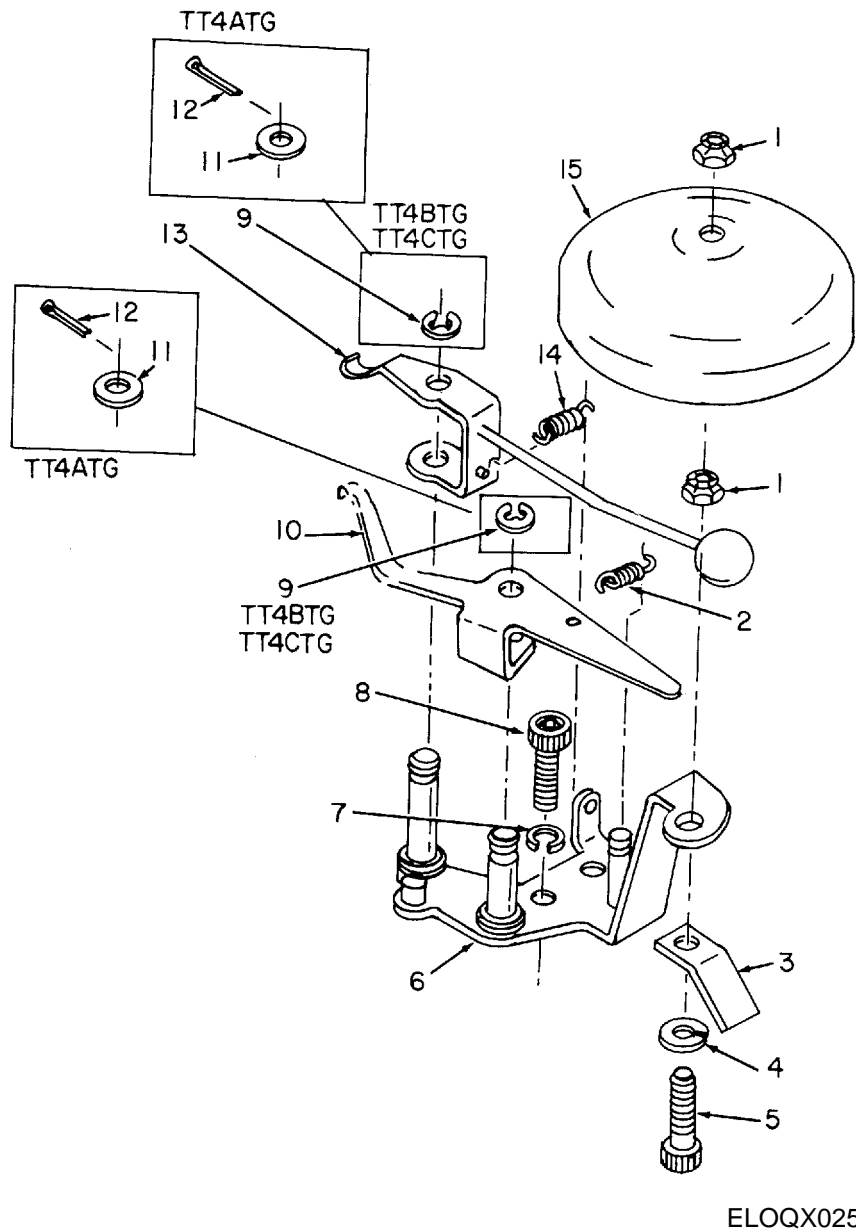
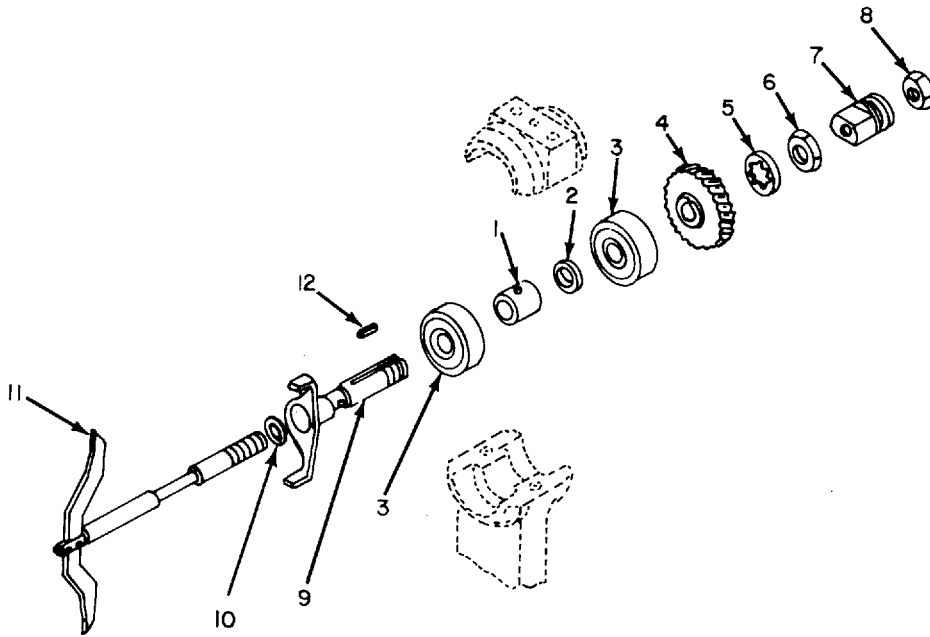

Figure 20. Signal Bell Assembly, Teletypewriters TT-4A/TG, TT-4B/TG, TT-4C/TG.

SECTION II		TM11-5815-206-34P-1						
(1)	(2)	(3)	(4)	(5)	(6)	(7)	(8)	
ILLUSTRATION								
(a)	(b)	NATIONAL			DESCRIPTION		QTY	
FIG	ITEM	STOCK	PART			USABLE ON CODE	INC	
NO.	NO.	NUMBER	NUMBER	FSCM			IN	
							UNIT	
GROUP 11 SIGNAL BELL ASSEMBLY								
20	1	PAFZZ	5310-00-939-0850	MS21083C08	96906	NUT, SELF-LOCKING, HEXAGON	BYQ, BYR	EA 2
20	1	PAFZZ	5310-00-939-0850	MS21083C08	96906	NUT, SELF-LOCKING, HEXAGON	BYS	EA 1
20	2	PAFZZ	5360-00-351-7974	SCB69326-14	80063	SPRING, HELICAL, EXTENSION	BYQ, BYR, BYS	EA 1
20	3	PAFZZ	5815-00-675-4342	51102	82423	SIGNAL BELL CLAPPER STOP	BYQ, BYR, BYS	EA 1
20	4	PAFZZ	5310-00-809-3365	MS35340-42	96906	WASHER, LOCK	BYS	EA 2
20	5	PAFZZ	5305-00-978-9371	MS16997-33	96906	SCREW, CAP, SOCKET HEAD	BYQ, BYR, BYS	EA 1
20	6	XDFZZ		50867	82423	BRACKET	BYQ	EA 1
20	6	PAFZZ	5815-00-392-7901	53157A	82423	BRACKET	BYR, BYS	EA 1
20	7	PAFZZ	5310-00-543-2739	10404	82423	WASHER, LOCK	BYQ	EA 2
20	7	PAFZZ	5310-00-209-3990	10403	82423	WASHER, LOCK	BYR	EA 2
20	8	PAFZZ	5305-00-655-7103	10008	82423	SCREW, CAP, SOCKET HEAD	BYQ, BYR, BYS	EA 2
20	9	PAFZZ	5365-00-600-2817	10949	82423	RING, RETAINING	BYR, BYS	EA 2
20	10	PAFZZ	5815-00-356-3454	SCB69399	80063	LEVER	BYQ, BYR, BYS	EA 1
20	11	PAFZZ	5310-00-521-8729	50315	82423	WASHER, FLAT	BYQ	EA 2
20	12	PAFZZ	5315-00-234-1856	MS24665-155	96906	PIN, COTTER	BYQ	EA 2
20	13	PAFZZ	6350-00-243-1251	50879A	82423	LEVER	BYQ, BYR, BYS	EA 1
20	14	PAFZZ	5360-00-598-4984	SCB69337-6	80063	SPRING, HELICAL, EXTENSION	BYQ, BYR, BYS	EA 1
20	15	PAFZZ	5815-00-395-9436	51080	82423	SIGNAL BELL	BYQ, BYR, BYS	EA 1





ELOQX026

Figure 21. Type Selecting Arm Assembly, Teletypewriters TT-4A/TG, TT-4B/TG, TT-4C/TG.

SECTION II					TM11-5815-206-34P-1			
(1)	(2)	(3)	(4)	(5)	(6)	(7)	(8)	
ILLUSTRATION								
(a)	(b)	NATIONAL			DESCRIPTION		QTY	
FIG	ITEM	STOCK	PART			USABLE ON CODE	INC	
NO.	NO.	CODE	NUMBER	NUMBER	FSCM		IN	
							U\M	
							UNIT	
GROUP 1201 TYPE SELECTING ARM ASSEMBLY								
21	1	PAFZZ	3040-00-356-3362	SCB70000	80063	SPACER, SLEEVE	BYQ, BYR, BYS	EA 1
21	2	PAFZZ	5365-00-356-3360	SCB69998	80063	SHIM	BYQ, BYR, BYS	EA 1
21	3	PAFZZ	3110-00-554-6678	77038X1	24617	BEARING, BALL, ANNULAR	BYQ, BYR, BYS	EA 2
21	4	PAFZZ	3020-00-203-1520	SCB69999	80063	GEAR, HELICAL	BYQ, BYR, BYS	EA 1
21	5	PAFZZ	5310-00-178-8631	MS35333-75	96906	WASHER, LOCK	BYQ, BYR, BYS	EA 1
21	6	PAFZZ	5310-00-221-4915	SCB70002	80063	NUT, PLAIN, HEXAGON	BYQ, BYR, BYS	EA 1
21	7	PAFZZ	5310-00-521-8480	SCB70003	80063	NUT, PLAIN, ROUND	BYQ, BYR, BYS	EA 1
21	8	PAFZZ	5310-00-934-9765	MS35650-304	96906	NUT, PLAIN, HEXAGON	BYQ, BYR, BYS	EA 1
21	9	PAFZZ	5815-00-356-3361	SCB70068	80063	CLAW	BYQ, BYR, BYS	EA 1
21	10	PAFZZ	5310-00-841-6378	61476	82423	WASHER, NONMETALLIC	BYQ, BYR, BYS	EA 1
21	11	PAFZZ	5815-00-652-4438	SCB70071	80063	ARM	BYQ, BYR, BYS	EA 1
21	12	PAFZZ	5315-00-243-8876	SCB70001	80063	KEY, MACHINE	BYQ, BYR, BYS	EA 1

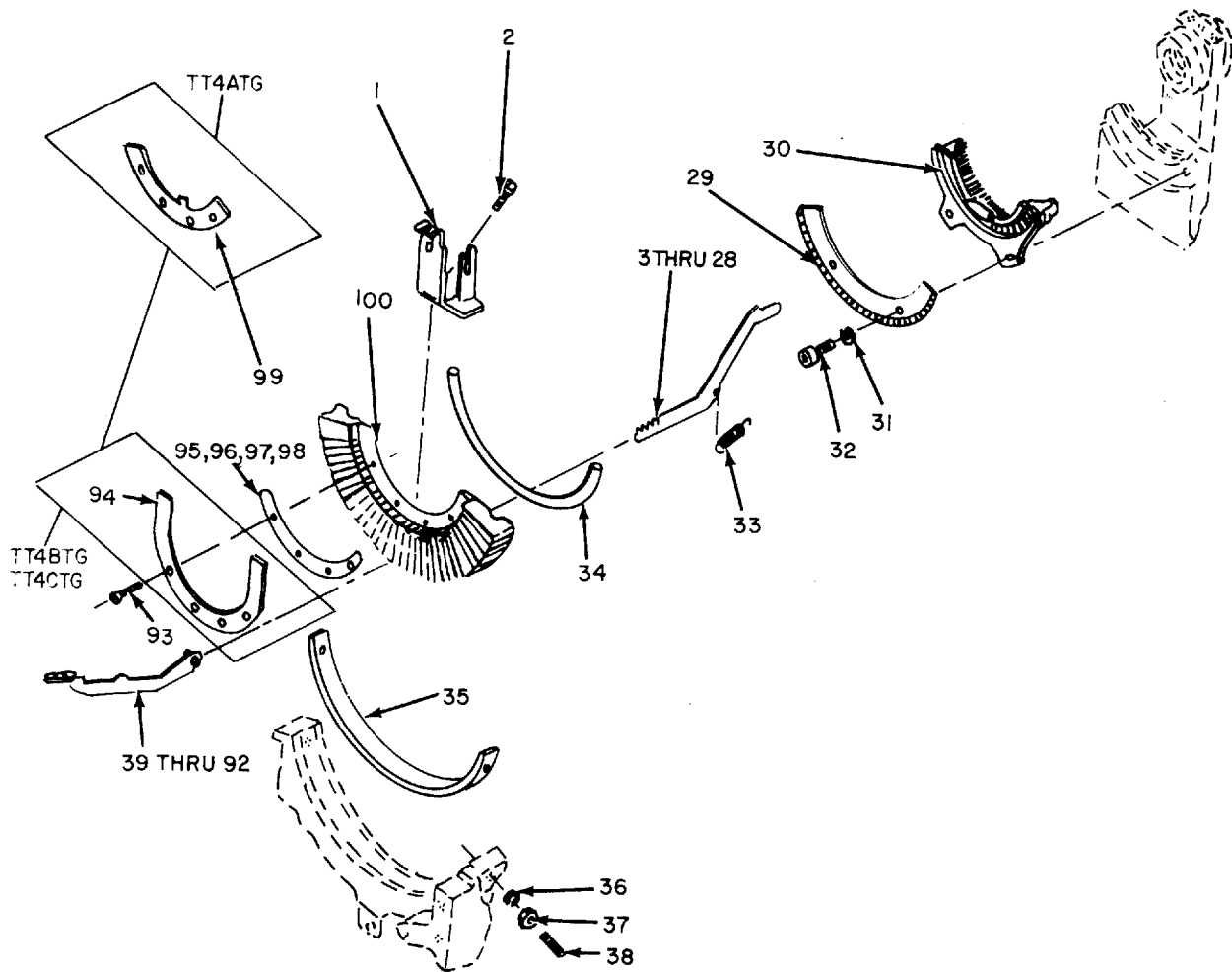

ELOQX027

Figure 22. Type Bar Mechanism, Teletypewriters TT-4A/TG, TT-4B/TG, TT-4C/TG.

SECTION II		TM11-5815-206-34P-1						
(1)	(2)	(3)	(4)	(5)	(6)	(7)	(8)	
ILLUSTRATION					DESCRIPTION		QTY	
(a)	(b)	NATIONAL	PART			USABLE ON CODE	INC	
FIG	ITEM	STOCK	NUMBER	FSCM			IN	
NO.	NO.	NUMBER	NUMBER				UNIT	
GROUP 1202 TYPE BAR MECHANISM								
22	1	PAFZZ	5815-00-356-3368	50589	82423	BRACKET	EA 1	
22	1	PAFZZ	5815-00-600-3022	55147	82423	BRACKET	EA 1	
22	2	PAFZZ	5305-00-443-5923	10306	82423	SCREW,MACHINE	EA 2	
22	3	PAFZZ	5815-00-228-6708	SCC69992-1	80063	BAR,CONNECTING,TELETYPEWRITER,STAMPED 1	EA 1	
22	4	PAFZZ	5815-00-228-6709	SCC69992-2	80063	BAR,CONNECTING,TELETYPEWRITER,STAMPED 2	EA 1	
22	5	PAFZZ	5815-00-228-6701	SCC69992-3	80063	BAR,CONNECTING,TELETYPEWRITER,STAMPED 3	EA 1	
22	6	PAFZZ	5815-00-228-6713	SCC69992-4	80063	BAR,CONNECTING,TELETYPEWRITER,STAMPED 4	EA 1	
22	7	PAFZZ	5815-00-228-6714	SCC69992-5	80063	BAR CONNECTING, TELETYPEWRITER,STAMPED 5	EA 1	
22	8	PAFZZ	5815-00-228-6753	SCC69992-6	80063	BAR,CONNECTING,TELETYPEWRITER,STAMPED 6	EA 1	
22	9	PAFZZ	5815-00-228-6751	50028	82423	BAR,CONNECTING,TELETYPEWRITER,STAMPED 7	EA 1	
22	10	PAFZZ	5815-00-228-6707	SCC69992-8	80063	BAR,CONNECTING,TELETYPEWRITER,STAMPED 8	EA 1	
22	11	PAFZZ	5815-00-228-6704	SCC69992-9	80063	BAR,CONNECTING,TELETYPEWRITER,STAMPED 9	EA 1	
22	12	PAFZZ	5815-00-228-6705	SCC69992-10	80063	BAR,CONNECTING,TELETYPEWRITER,STAMPED 10	EA 1	
22	13	PAFZZ	5815-00-228-6752	50032	82423	BAR,CONNECTING,TELETYPEWRITER,STAMPED 11	EA 1	
22	14	PAFZZ	5815-00-224-6460	SCC69992-12	80063	BAR,CONNECTING,TELETYPEWRITER,STAMPED 12	EA 1	
22	15	PAFZZ	5815-00-228-6703	SCC69992-13	80063	BAR,CONNECTING,TELETYPEWRITER,STAMPED 13	EA 1	
22	16	PAFZZ	5815-00-224-6459	SCC69992-14	80063	BAR,CONNECTING,TELETYPEWRITER,STAMPED 14	EA 1	
22	17	PAFZZ	5815-00-228-6712	SCC69992-15	80063	BAR,CONNECTING,TELETYPEWRITER,STAMPED 15	EA 1	
22	18	PAFZZ	5815-00-228-6702	SCC69992-16	80063	BAR,CONNECTING,TELETYPEWRITER,STAMPED 16	EA 1	
22	19	PAFZZ	5815-00-228-6710	SCC69992-17	80063	BAR,CONNECTING,TELETYPEWRITER,STAMPED 17	EA 1	
22	20	PAFZZ	5815-00-228-6696	SCC69992-18	80063	BAR,CONNECTING,TELETYPEWRITER,STAMPED 18	EA 1	
22	21	PAFZZ	5815-00-228-6700	SCC69992-19	80063	BAR,CONNECTING,TELETYPEWRITER,STAMPED 19	EA 1	
22	22	PAFZZ	5815-00-228-6711	SCC69992-20	80063	BAR,CONNECTING,TELETYPEWRITER,STAMPED 20	EA 1	
22	23	PAFZZ	5815-00-228-6695	SCC69992-21	80063	BAR,CONNECTING,TELETYPEWRITER,STAMPED 21	EA 1	
22	24	PAFZZ	5815-00-228-6754	SCC69992-22	80063	BAR,CONNECTING,TELETYPEWRITER,STAMPED 22	EA 1	
22	25	PAFZZ	5815-00-228-6697	SCC69992-23	80063	BAR,CONNECTING,TELETYPEWRITER,STAMPED 23	EA 1	
22	26	PAFZZ	5815-00-228-6706	SCC69992-24	80063	BAR,CONNECTING,TELETYPEWRITER,STAMPED 24	EA 1	
22	27	PAFZZ	5815-00-228-6698	SCC69992-25	80063	BAR,CONNECTING,TELETYPEWRITER,STAMPED 25	EA 1	
22	28	PAFZZ	5815-00-228-6699	SCC69992-26	80063	BAR,CONNECTING,TELETYPEWRITER,STAMPED 26	EA 1	
22	29	PAFZZ	5815-00-356-3358	50548	82423	PLATE,MOUNTING	EA 1	
22	30	PAFZZ	5815-00-246-8409	SCC69994	80063	SEGMENT COMB	EA 1	
22	31	PAFZZ	5310-00-809-3365	MS35340-42	96906	WASHER, LOCK	EA 2	
22	32	PAFZZ	5305-00-297-7962	10025	82423	SCREW,CAP, SOCKET HEAD	EA 2	
22	33	PAFZZ	5360-00-598-4972	SCB69326-20	80063	SPRING,HELICAL, EXTENSION	EA 26	
22	34	PAFZZ	5815-00-356-3365	SCB70005	80063	PIN,HINGE	EA 1	
22	35	PAFZZ	5315-00-351-7931	SCB69997	80063	SEGMENT,KEY	EA 1	
22	36	PAFZZ	5310-00-721-7809	MS35340-43	96906	WASHER, LOCK	EA 1	
22	36	PAFZZ	5310-00-721-7809	MS35340-43	96906	WASHER, LOCK	EA 4	
22	37	PAFZZ	5310-00-934-9765	MS35650-304	96906	NUT,PLAIN,HEXAGON	EA 1	

SECTION II						TM11-5815-206-34P-1		
(1)	(2)	(3)	(4)	(5)	(6)		(7)	(8)
ILLUSTRATION								
(a)	(b)	NATIONAL			DESCRIPTION			QTY
FIG	ITEM	STOCK	PART	FSCM		USABLE ON CODE	U\M	INC
NO.	NO.	NUMBER	NUMBER					IN
								UNIT
22	37	PAFZZ 5310-00-934-9765	MS35650-304	96906	NUT, PLAIN, HEXAGON	BYS	EA	4
22	38	XDFZZ	MS51020-56	96906	SETSCREW	BYQ, BYR, BYS	EA	2
22	39	PAFZZ 5815-00-602-2798	SCB70017-1	80063	BAR, T, TELETYPEWRITER, MARKED Z USED WHEN TELETYPEWRITERS ARE OPERATING AT 60 WPM	BYQ, BYR	EA	1
22	40	PAFZZ 5815-00-602-2766	50055A	82423	BAR, T, TELETYPEWRITER, MARKED J USED WHEN TELETYPEWRITERS ARE OPERATING AT 60 WPM	BYQ, BYR	EA	1
22	41	PAFZZ 5815-00-602-2797	SCB70017-3	80063	BAR, T, TELETYPEWRITER, MARKED X / USED WHEN TELETYPEWRITERS ARE OPERATING AT 60 WPM	BYQ, BYR	EA	1
22	42	PAFZZ 5815-00-602-2796	SCB70017-4	80063	BAR, T, TELETYPEWRITER, MARKED V USED WHEN TELETYPEWRITERS ARE OPERATING AT 60 WPM	BYQ, BYR	EA	1
22	43	PAFZZ 5815-00-602-2795	SCB70017-5	80063	BAR, T, TELETYPEWRITER, MARKED B USED WHEN TELETYPEWRITERS ARE OPERATING AT 60 WPM	BYQ, BYR	EA	1
22	44	PAFZZ 5815-00-602-2762	SCB70017-6	80063	BAR, T, TELETYPEWRITER, MARKED C USED WHEN TELETYPEWRITERS ARE OPERATING AT 60 WPM	BYQ, BYR	EA	1
22	45	PAFZZ 5815-00-602-2791	SCB70017-7	80063	BAR, T, TELETYPEWRITER, MARKED P O USED WHEN TELETYPEWRITERS ARE OPERATING AT 60 WPM	BYQ, BYR	EA	1
22	46	PAFZZ 5815-00-602-2785	SCB70017-8	80063	BAR, T, TELETYPEWRITER, MARKED M. USED WHEN TELETYPEWRITERS ARE OPERATING AT 60 WPM	BYQ, BYR	EA	1
22	47	PAFZZ 5815-00-602-2782	SCB70017-9	80063	BAR, T, TELETYPEWRITER, MARKED F USED WHEN TELETYPEWRITERS ARE OPERATING AT 60 WPM	BYQ, BYR	EA	1
22	48	PAFZZ 5815-00-602-2788	SCB70017-10	80063	BAR, T, TELETYPEWRITER, MARKED R 4 USED WHEN TELETYPEWRITERS ARE OPERATING AT 60 WPM	BYQ, BYR	EA	1
22	49	PAFZZ 5815-00-602-2787	SCB70017-11	80063	BAR, T, TELETYPEWRITER, MARKED O 9 USED WHEN TELETYPEWRITERS ARE OPERATING AT 60 WPM	BYQ, BYR	EA	1
22	50	PAFZZ 5815-00-602-2767	SCB70017-12	80063	BAR, T, TELETYPEWRITERS, MARKED I 8 USED WHEN TELETYPEWRITERS ARE OPERATING AT 60 WPM	BYQ, BYR	EA	1
22	51	PAFZZ 5815-00-602-2789	50066A	82423	BAR, T, TELETYPEWRITER, MARKED T 5 USED WHEN TELETYPEWRITERS ARE OPERATING AT 60 WPM	BYQ, BYR	EA	1
22	52	PAFZZ 5815-00-602-2781	SCB70017-14	80063	BAR, T, TELETYPEWRITER, MARKED E 3 USED WHEN TELETYPEWRITER ARE OPERATING AT 60 WPM	BYQ, BYR	EA	1
22	53	PAFZZ 5815-00-602-2776	SCB70017-15	80063	BAR, T, TELETYPEWRITER, MARKED A - USED WHEN TELETYPEWRITERS ARE OPERATING AT 60 WPM	BYQ, BYR	EA	1
22	54	PAFZZ 5815-00-356-3252	SCB70017-16	80063	BAR, T, TELETYPEWRITER, MARKED S USED WHEN TELETYPEWRITERS ARE OPERATING AT 60 WPM	BYQ	EA	1
22	55	PAFZZ 5815-00-602-2765	50070A	82423	BAR, T, TELETYPEWRITER, MARKED H USED WHEN TELETYPEWRITERS ARE OPERATING AT 60 WPM	BYQ	EA	1
22	56	PAFZZ 5815-00-602-2786	SCB70017-18	80063	BAR, T, TELETYPEWRITER, MARKED N , USED WHEN TELETYPEWRITERS ARE OPERATING AT 60 WPM	BYQ, BYR	EA	1
22	57	PAFZZ 5815-00-602-2784	SCB70017-19	80063	BAR, T, TELETYPEWRITER, MARKED L USED WHEN TELETYPEWRITERS ARE OPERATING AT 60 WPM	BYQ, BYR	EA	1
22	58	PAFZZ 5815-00-602-2775	SCB70017-20	80063	BAR, T, TELETYPEWRITER, MARKED D \$ USED WHEN TELETYPEWRITERS ARE OPERATING AT 60 WPM	BYQ, BYR	EA	1
22	59	PAFZZ 5815-00-602-2773	50074A	82423	BAR, T, TELETYPEWRITER, MARKED U 7 USED WHEN TELETYPEWRITERS ARE OPERATING AT 60 WPM	BYQ, BYR	EA	1
22	60	PAFZZ 5815-00-602-2763	SCB70017-22	80063	BAR, T, TELETYPEWRITER, MARKED G USED WHEN TELETYPEWRITERS ARE OPERATING AT 60 WPM	BYQ, BYR	EA	1
22	61	PAFZZ 5815-00-602-2772	SCB70017-23	80063	BAR, T, TELETYPEWRITER, MARKED Y 6 USED WHEN TELETYPEWRITERS ARE OPERATING AT 60 WPM	BYQ, BYR	EA	1
22	62	PAFZZ 5815-00-602-2770	SCB70017-24	80063	BAR, T, TELETYPEWRITER, MARKED W 2 USED WHEN TELETYPEWRITERS ARE OPERATING AT 60 WPM	BYQ, BYR	EA	1
22	63	PAFZZ 5815-00-602-2783	SCB70017-25	80063	BAR, T, TELETYPEWRITER, MARKED K USED WHEN TELETYPEWRITERS ARE OPERATING AT 60 WPM	BYQ, BYR	EA	1

SECTION II					TM11-5815-206-34P-1		(7)	(8)
(1)	(2)	(3)	(4)	(5)	(6)		(7)	(8)
ILLUSTRATION								
(a)	(b)	NATIONAL			DESCRIPTION			QTY
FIG	ITEM	STOCK	PART			USABLE ON CODE	U\M	INC
NO.	NO.	NUMBER	NUMBER	FSCM				IN
								UNIT
22	64	PAFZZ 5815-00-602-2769	50079A	82423	BAR, T, TELETYPEWRITER, MARKED Q 1 USED WHEN TELETYPEWRITERS ARE OPERATING AT 60 WPM	BYQ, BYR	EA	1
22	65	PAFZZ 5815-00-602-2765	56683A	82423	BAR, T, TELETYPEWRITER, MARKED H USED WHEN TELETYPEWRITERS ARE OPERATING AT 60 WPM	BYR	EA	1
22	66	PAFZZ 5815-00-545-8207	56684A	82423	BAR, T, TELETYPEWRITER, MARKED S USED WHEN TELETYPEWRITERS ARE OPERATING AT 60 WPM	BYR	EA	1
22	67	PAFZZ 5815-00-602-2798	62211	82423	BAR, T, TELETYPEWRITER, MARKED Z USED WHEN TELETYPEWRITERS ARE OPERATING AT 100 WPM	BYR, BYS	EA	1
22	68	PAFZZ 5815-00-602-2766	62212	82423	BAR, T, TELETYPEWRITER, MARKED J USED WHEN TELETYPEWRITERS ARE OPERATING AT 100 WPM	BYR, BYS	EA	1
22	69	PAFZZ 5815-00-602-2797	62213	82423	BAR, T, TELETYPEWRITER, MARKED X / USED WHEN TELETYPEWRITERS ARE OPERATING AT 100 WPM	BYR, BYS	EA	1
22	70	PAFZZ 5815-00-602-2796	62214	82423	BAR, T, TELETYPEWRITER, MARKED V USED WHEN TELETYPEWRITERS ARE OPERATING AT 100 WPM	BYR, BYS	EA	1
22	71	PAFZZ 5815-00-602-2795	62215	82423	BAR, T, TELETYPEWRITER, MARKED B USED WHEN TELETYPEWRITERS ARE OPERATING AT 100 WPM	BYR, BYS	EA	1
22	72	PAFZZ 5815-00-602-2762	62216	82423	BAR, T, TELETYPEWRITER, MARKED C USED WHEN TELETYPEWRITERS ARE OPERATING AT 100 WPM	BYR, BYS	EA	1
22	73	PAFZZ 5815-00-602-2791	62217	82423	BAR, T, TELETYPEWRITER, MARKED P O USED WHEN TELETYPEWRITERS ARE OPERATING AT 100 WPM	BYR, BYS	EA	1
22	74	PAFZZ 5815-00-602-2785	62218	82423	BAR, T, TELETYPEWRITER, MARKED M . USED WHEN TELETYPEWRITERS ARE OPERATING AT 100 WPM	BYR, BYS	EA	1
22	75	PAFZZ 5815-00-602-2782	62219	82423	BAR, T, TELETYPEWRITER, MARKED F USED WHEN TELETYPEWRITERS ARE OPERATING AT 100 WPM	BYR, BYS	EA	1
22	76	PAFZZ 5815-00-602-2788	62220	82423	BAR, T, TELETYPEWRITER, MARKED R 4 USED WHEN TELETYPEWRITERS ARE OPERATING AT 100 WPM	BYR, BYS	EA	1
22	77	PAFZZ 5815-00-602-2787	62221	82423	BAR, T, TELETYPEWRITER, MARKED O 9 USED WHEN TELETYPEWRITERS ARE OPERATING AT 100 WPM	BYR, BYS	EA	1
22	78	PAFZZ 5815-00-602-2767	62222	82423	BAR, T, TELETYPEWRITER, MARKED I 8 USED WHEN TELETYPEWRITERS ARE OPERATING AT 100 WPM	BYR, BYS	EA	1
22	79	PAFZZ 5815-00-602-2789	62223	82423	BAR, T, TELETYPEWRITER, MARKED T 5 USED WHEN TELETYPEWRITERS ARE OPERATING AT 100 WPM	BYR, BYS	EA	1
22	80	PAFZZ 5815-00-602-2781	62224	82423	BAR, T, TELETYPEWRITER, MARKED E 3 USED WITH TELETYPEWRITERS ARE OPERATING AT 100 WPM	BYR, BYS	EA	1
22	81	PAFZZ 5815-00-602-2776	62225	82423	BAR, T, TELETYPEWRITER, MARKED A - USED WHEN TELETYPEWRITERS ARE OPERATING AT 100 WPM	BYR, BYS	EA	1
22	82	PAFZZ 5815-00-602-2786	62228	82423	BAR, T, TELETYPEWRITER, MARKED N , USED WHEN TELETYPEWRITERS ARE OPERATING AT 100 WPM	BYR, BYS	EA	1
22	83	PAFZZ 5815-00-602-2784	62229	82423	BAR, T, TELETYPEWRITER, MARKED L USED WHEN TELETYPEWRITERS ARE OPERATING AT 100 WPM	BYR, BYS	EA	1
22	84	PAFZZ 5815-00-602-2775	62230	82423	BAR, T, TELETYPEWRITER, MARKED D \$ USED WHEN TELETYPEWRITERS ARE OPERATING AT 100 WPM	BYR, BYS	EA	1
22	85	PAFZZ 5815-00-602-2773	62231	82423	BAR, T, TELETYPEWRITER, MARKED U 7 USED WHEN TELETYPEWRITERS ARE OPERATING AT 100 WPM	BYR, BYS	EA	1
22	86	PAFZZ 5815-00-602-2763	62232	82423	BAR, T, TELETYPEWRITER, MARKED G USED WHEN TELETYPEWRITERS ARE OPERATING AT 100 WPM	BYR, BYS	EA	1
22	87	PAFZZ 5815-00-602-2772	62233	82423	BAR, T, TELETYPEWRITER, MARKED Y 6 USED WHEN TELETYPEWRITERS ARE OPERATING AT 100 WPM	BYR, BYS	EA	1
22	88	PAFZZ 5815-00-602-2770	62234	82423	BAR, T, TELETYPEWRITER, MARKED W 2 USED WHEN TELETYPEWRITERS ARE OPERATING AT 100 WPM	BYR, BYS	EA	1
22	89	PAFZZ 5815-00-602-2783	62235	82423	BAR, T, TELETYPEWRITERS, MARKED K USED WHEN TELETYPEWRITERS ARE OPERATING AT 100 WPM	BYR, BYS	EA	1

SECTION II						TM11-5815-206-34P-1		
(1)	(2)	(3)	(4)	(5)	(6)	(7)	(8)	
ILLUSTRATION								
(a)	(b)		NATIONAL		DESCRIPTION		QTY	
FIG	ITEM	SMR	STOCK	PART			INC	
NO.	NO.	CODE	NUMBER	NUMBER	FSCM	USABLE ON CODE	IN	
							U\M	
							UNIT	
22	90	PAFZZ	5815-00-602-2769	62236	82423	BAR, T, TELETYPEWRITER, MARKED Q 1 USED WHEN TELETYPEWRITERS ARE OPERATING AT 100 WPM	EA	1
22	91	PAFZZ	5815-00-602-2765	62260	82423	BAR, T, TELETYPEWRITER, MARKED H USED WHEN TELETYPEWRITERS ARE OPERATING AT 100 WPM	EA	1
22	92	PAFZZ	5815-00-602-2764	62261	82423	BAR, T, TELETYPEWRITER, MARKED S USED WHEN TELETYPEWRITERS ARE OPERATING AT 100 WPM	EA	1
22	93	PAFZZ	5305-00-774-9685	MS51960-28	96906	SCREW, MACHINE	EA	4
22	94	PAFZZ	5815-00-322-5603	55791	82423	PLATE, BUMPER	EA	1
22	95	PAFZZ	5365-00-560-5749	SCB70015-1	80063	SHIM	EA	1
22	96	PAFZZ	5365-00-560-5751	SCB70015-2	80063	SHIM	EA	1
22	97	PAFZZ	5815-00-560-5752	SCB70015-3	80063	SHIM	EA	1
22	98	PAFZZ	5815-00-560-5750	SCB70015-4	80063	SHIM	EA	1
22	99	PAFZZ	5815-00-356-3477	51131	82423	PLATE, BUMPER	EA	1
22100	100	XDFZZ		50549A	82423	TYPE BAR SEGMENT	EA	1





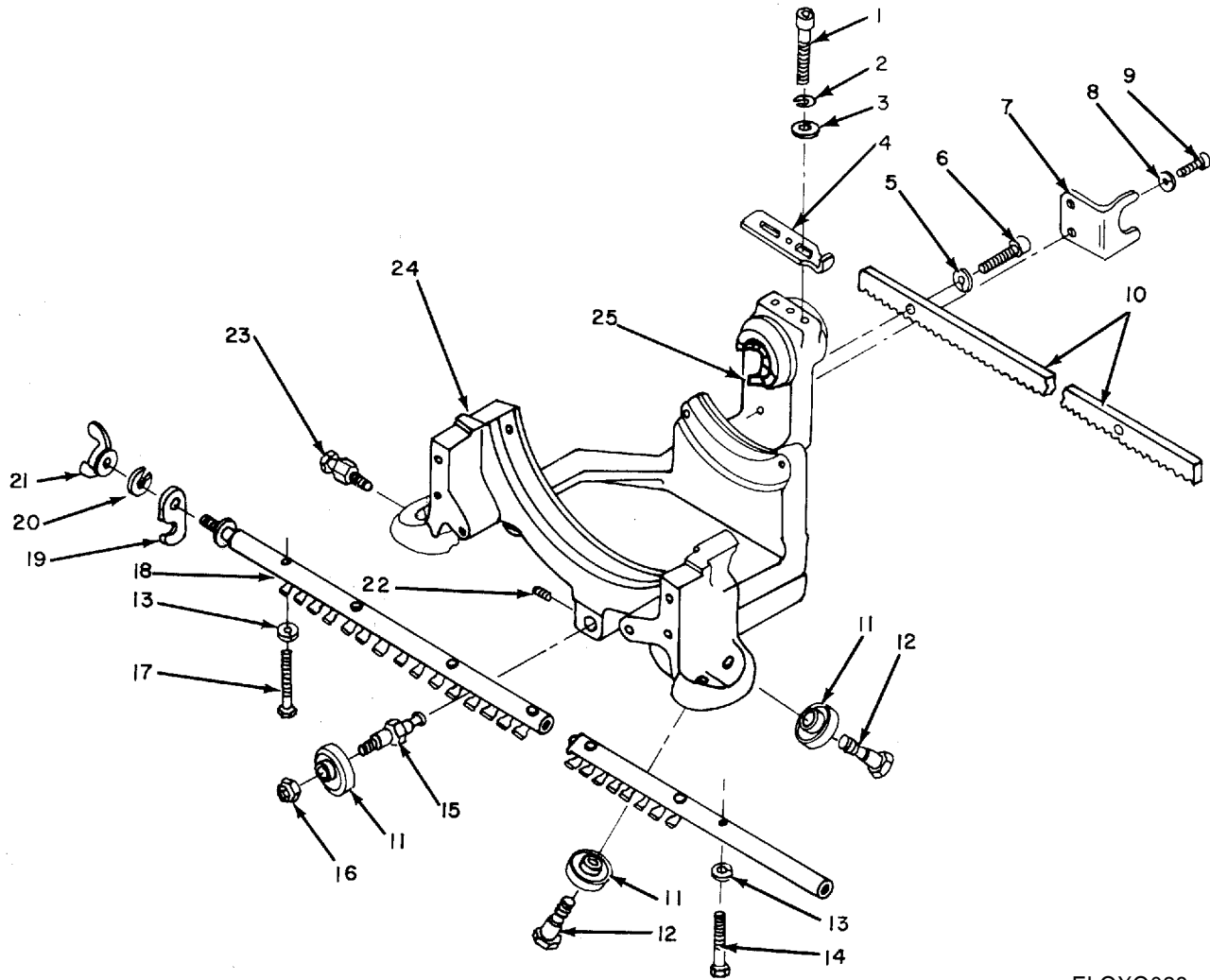

ELOXQ028

Figure 23. Carriage Frame Assembly, Teletypewriters TT-4A/TG, TT-4B/TG, TT-4C/TG.

SECTION II		TM11-5815-206-34P-1						
(1)	(2)	(3)	(4)	(5)	(6)	(7)	(8)	
ILLUSTRATION								
(a)	(b)	NATIONAL			DESCRIPTION		QTY	
FIG	ITEM	STOCK	PART	FSCM		USABLE ON CODE	INC	
NO.	NO.	NUMBER	NUMBER				IN	
							UNIT	
GROUP 13 CARRIAGE FRAME ASSEMBLY								
23	1	PAFZZ 5305-00-567-2900	10012	82423	SCREW,CAP, SOCKET HEAD	BYQ	EA 2	
23	1	PAFZZ 5305-00-978-9375	MS16997-37	96906	SCREW,CAP, SOCKET HEAD	BYR,BYS	EA 2	
23	2	PAFZZ 5310-00-809-3365	MS35340-42	96906	WASHER, LOCK	BYQ, BYR	EA 3	
23	2	PAFZZ 5310-00-809-3365	MS35340-42	96906	WASHER, LOCK	BYS	EA 2	
23	3	PAFZZ 5310-00-595-5385	10467	82423	WASHER, FLAT	BYR	EA 2	
23	3	PAFZZ 5310-00-595-5385	10467	82423	WASHER, FLAT	BYS	EA 3	
23	4	PAFZZ 5815-00-393-1903	52253	82423	PLATE, ADJUSTING	BYS	EA 1	
23	5	PAFZZ 5310-00-809-3365	MS35340-42	96906	WASHER, LOCK	BYQ, BYR	EA 1	
23	5	PAFZZ 5310-00-274-8707	MS35337-61	96906	WASHER, LOCK	BYS	EA 2	
23	6	PAFZZ 5305-00-984-6194	MS35206-246	96906	SCREW,CAP, SOCKET HEAD	BYQ, BYR	EA 2	
23	6	PAFZZ 5305-00-978-9371	MS16997-33	96906	SCREW,CAP, SOCKET HEAD	BYS	EA 2	
23	7	PAFZZ 5815-00-356-3364	50571	82423	BRACKET	BYQ, BYR, BYS	EA 1	
23	8	PAFZZ 5310-00-839-3770	10429	82423	WASHER, LOCK	BYQ, BYR, BYS	EA 2	
23	9	PAFZZ 5305-00-616-2209	10003	82423	SCREW,CAP, SOCKET HEAD	BYQ, BYR, BYS	EA 2	
23	10	PAFZZ 5815-00-594-4071	57951	82423	GEAR, RACK	BYQ, BYR, BYS	EA 1	
23	11	PAFZZ 3110-00-271-0244	10752	82423	BEARING, BALL, ANNULAR	BYQ, BYR, BYS	EA 5	
23	12	PAFZZ 5305-00-521-8481	SCB70009	80063	SCREW,CAP, HEXAGON HEAD	BYQ, BYR, BYS	EA 4	
23	13	PAFZZ 5310-00-543-2739	10404	82423	WASHER, LOCK	BYQ, BYR, BYS	EA 2	
23	14	PAFZZ 5305-00-533-5352	10320	82423	SCREW, MACHINE	BYQ, BYR, BYS	EA 1	
23	15	PAFZZ 5305-00-351-7940	50593	82423	STUD, ECCENTRIC	BYQ, BYR, BYS	EA 1	
23	16	PAFZZ 5310-00-939-0850	MS21083C08	96906	NUT, SELF-LOCKING, HEXAGON	BYQ, BYR, BYS	EA 1	
23	17	PAFZZ 5305-00-298-8569	10319	82423	SCREW, MACHINE	BYQ, BYR, BYS	EA 1	
23	18	PAFFF 5815-00-356-3318	SCC69604	80063	RAIL, GUIDE	BYQ, BYR, BYS	EA 1	
23	19	PAFZZ 5815-00-356-3370	50598	82423	ARM	BYQ, BYR, BYS	EA 1	
23	20	PAFZZ 5310-00-721-7809	MS35340-43	96906	WASHER, LOCK	BYQ, BYR, BYS	EA 1	
23	21	PAFZZ 5310-00-524-0219	10508	82423	NUT, PLAIN, WING	BYQ, BYR, BYS	EA 1	
23	22	XDFZZ	MS51019-35	96906	SETSCREW	BYQ, BYR, BYS	EA 1	
23	23	PAFZZ 5306-00-351-7941	50594	82423	POST, ANCHOR	BYQ, BYR, BYS	EA 1	
23	24	XDFFF	50545A	82423	CARRIAGE FRAME	BYQ, BYR, BYS	EA 1	
23	25	PAFZZ 5310-00-521-8480	SCB70003	80063	NUT, PLAIN, ROUND	BYQ, BYR, BYS	EA 1	

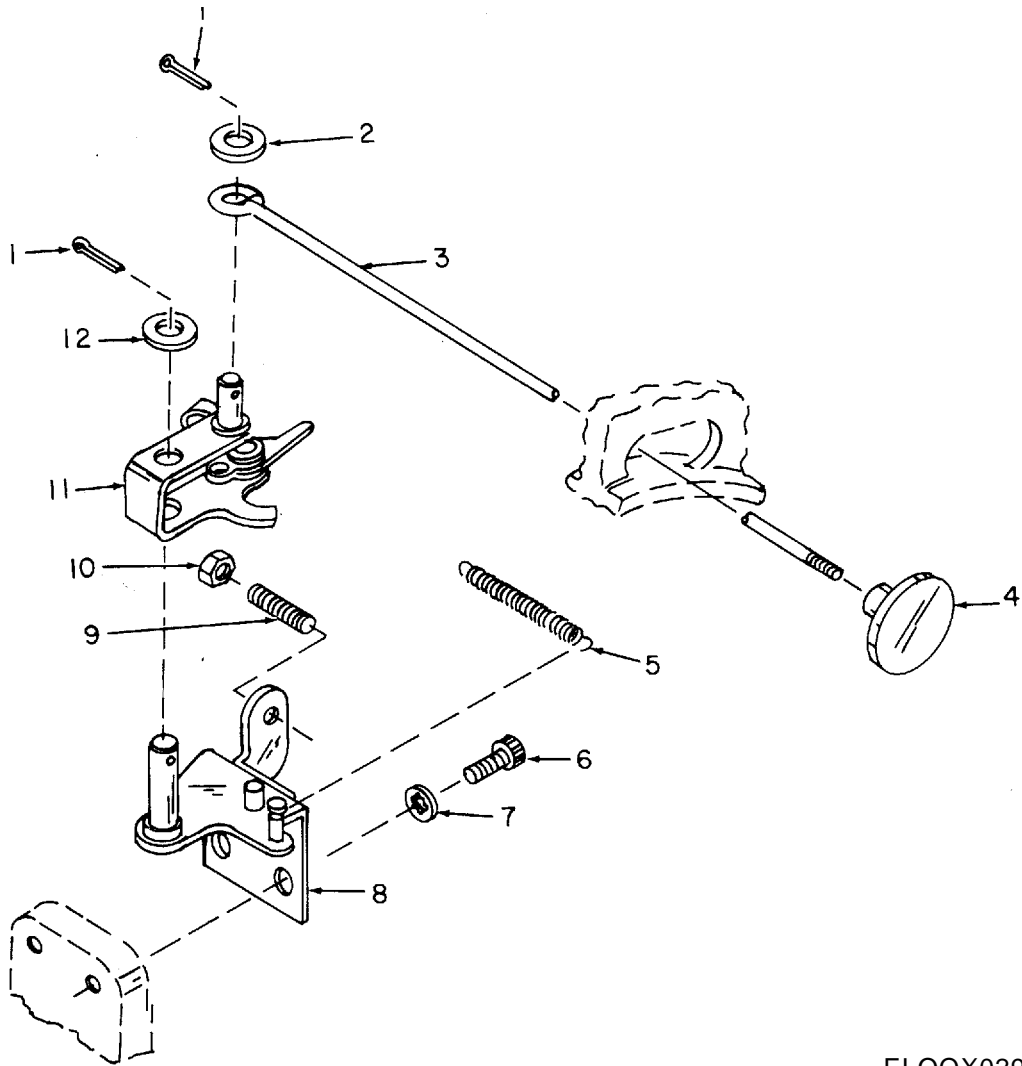

ELOQX029

Figure 24. Manual Carriage-Return Mechanism, Teletypewriters TT-4A/TG, TT-4B/TG, TT-4C/TG.

SECTION II						TM11-5815-206-34P-1			
(1)	(2)	(3)	(4)	(5)	(6)		(7)	(8)	
ILLUSTRATION									
(a)	(b)	NATIONAL			DESCRIPTION			QTY	
FIG	ITEM	STOCK	PART					INC	
NO.	NO.	CODE	NUMBER	NUMBER	FSCM	USABLE ON CODE	U\M	IN	
								UNIT	
GROUP 1401 MANUAL CARRIAGE-RETURN									
MECHANISM									
24	1	PAFZZ	5315-00-234-1856	MS24665-155	96906	PIN,COTTER	BYQ,BYR,BYS	EA	2
24	2	XDFZZ		50319	82423	WASHER,FLAT	BYQ,BYR,BYS	EA	1
24	3	PAFZZ	5815-00-356-3352	SCB69554	80063	LINK,PLUNGER	BYQ,BYR,BYS	EA	1
24	4	PAOZZ	5340-00-351-7906	SCB69553	80063	KNOB	BYQ,BYR,BYS	EA	1
24	5	PAFZZ	5360-00-597-2292	SMB157011-2	80063	SPRING,HELICAL,EXTENSION	BYQ,BYR,BYS	EA	1
24	6	PAFZZ	5305-00-655-7103	10008	82423	SCREW,CAP,SOCKET HEAD	BYQ,BYR	EA	2
24	6	PAFZZ	5305-00-655-7103	10008	82423	SCREW,CAP,SOCKET HEAD	BYS	EA	4
24	7	PAFZZ	5310-00-543-2739	10404	82423	WASHER,LOCK	BYQ,BYR,BYS	EA	2
24	8	PAFZZ	5815-00-356-3278	50180A	82423	BRACKET	BYQ,BYR,BYS	EA	1
24	9	XDFZZ		MS51019-39	96906	SETSCREW	BYQ,BYR,BYS	EA	1
24	10	PAFZZ	5310-00-934-9759	MS35649-284	96906	NUT,PLAIN,HEXAGON	BYQ,BYR,BYS	EA	1
24	11	PAFZZ	5815-00-356-3272	SCB69510	80063	LEVER	BYQ,BYR,BYS	EA	1
24	12	PAFZZ	5310-00-521-8729	50315	82423	WASHER,FLAT	BYQ,BYR,BYS	EA	1

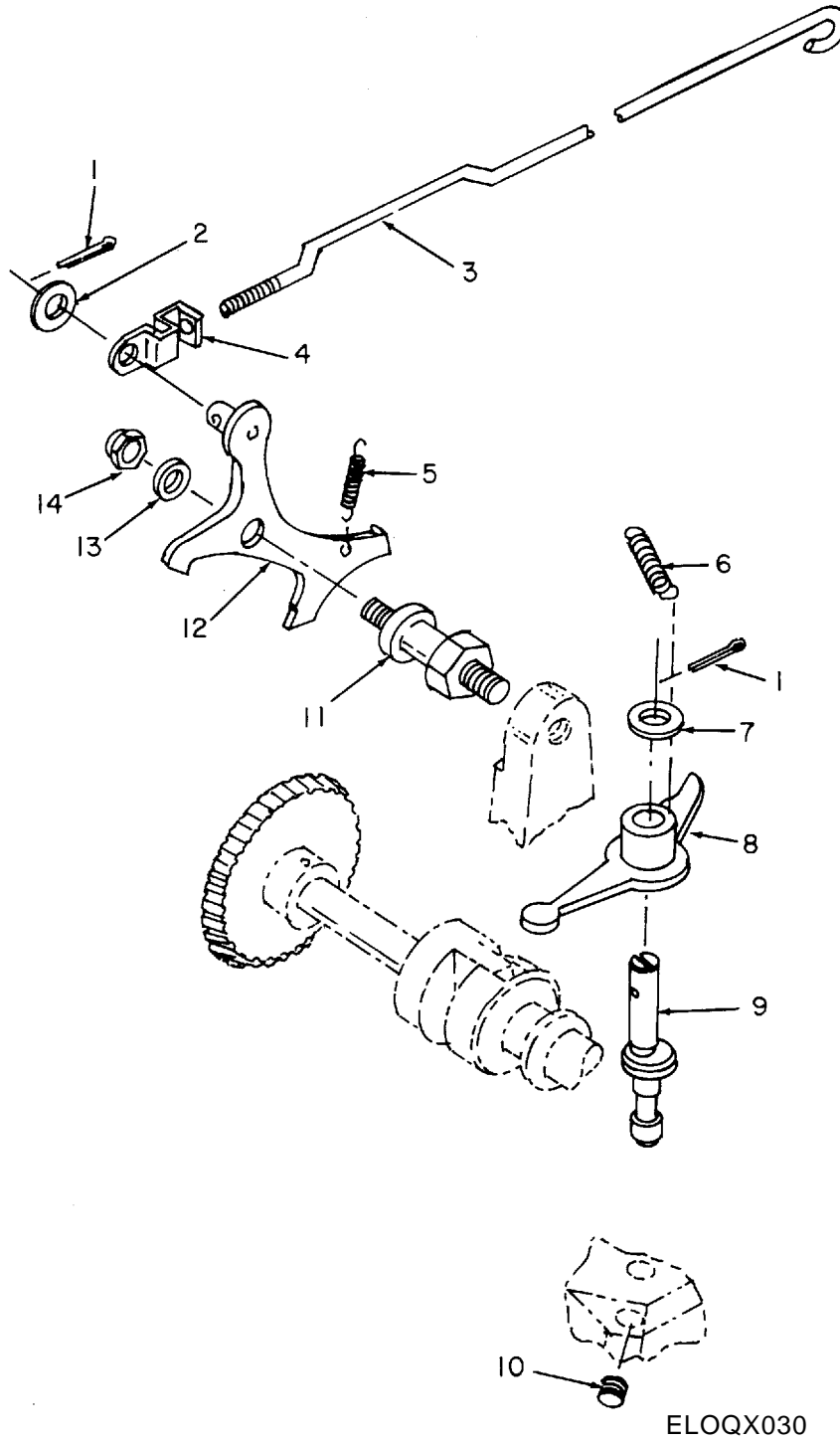
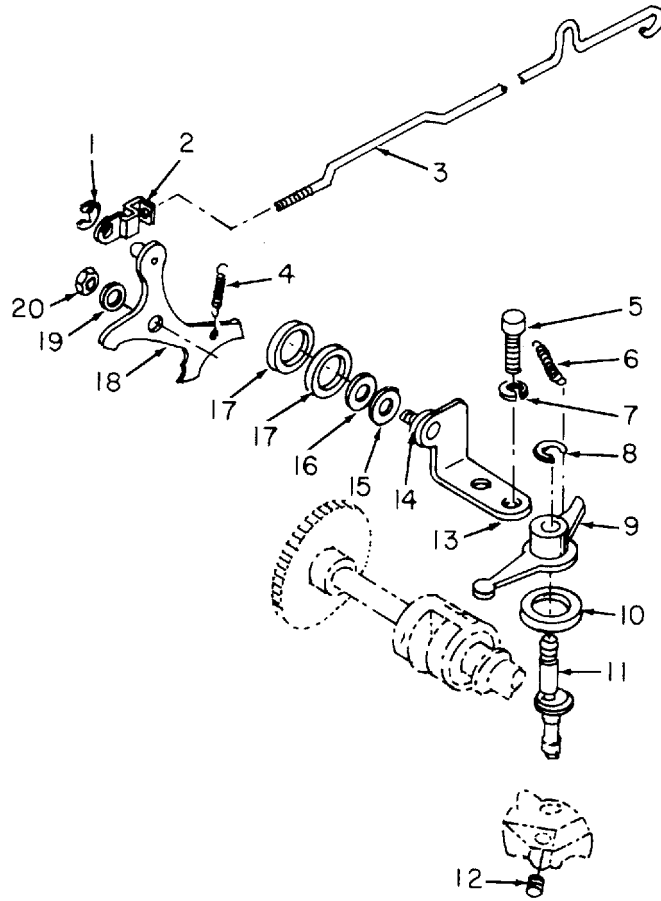

Figure 25. Carriage Feed Mechanism, Teletypewriter TT-4A/TG.

SECTION II						TM11-5815-206-34P-1			
(1)	(2)	(3)	(4)	(5)	(6)			(7)	(8)
ILLUSTRATION									QTY
(a)	(b)	NATIONAL			DESCRIPTION				INC
FIG	ITEM	STOCK	PART	FSCM		USABLE ON CODE	U\M		IN
NO.	NO.	NUMBER	NUMBER						UNIT
					GROUP 1402 CARRIAGE FEED MECHANISM				
25	1	PAFZZ 5305-00-234-1856	MS24665-155	96906	PIN,COTTER	BYQ		EA	2
25	2	XDFZZ		50319	82423 WASHER, FLAT	BYQ		EA	1
25	3	PAFZZ 5815-00-356-3351	SCB70373	80063	LINK,CONNECTING	BYQ		EA	1
25	4	PAFZZ 5815-00-392-9541	SCB70569	80063	LINK,CONNECTING	BYQ		EA	1
25	5	PAFZZ 5360-00-351-7968	SCB69326-2	80063	SPRING,HELICAL,EXTENSION	BYQ		EA	1
25	6	PAFZZ 5360-00-237-5896	SCB69326-1	80063	SPRING,HELICAL,EXTENSION	BYQ		EA	1
25	7	PAFZZ 5310-00-521-8729	50315	82423	WASHER,FLAT	BYQ		EA	1
25	8	PAFZZ 5815-00-356-3231	SCB70336	80063	LEVER	BYQ		EA	1
25	9	PAFZZ 5815-00-392-7759	SCB69409	80063	STUD,ECCENTRIC	BYQ		EA	1
25	10	XDFZZ		10204	82423 SETSCREW	BYQ		EA	1
25	11	PAFZZ 5307-00-351-7927	SCB69419	80063	STUD	BYQ		EA	1
25	12	PAFZZ 5815-00-356-3527	51676A	82423	PAWL	BYQ		EA	1
25	13	PAFZZ 5310-00-523-2143	50414	82423	WASHER,FLAT	BYQ		EA	1
25	14	PAFZZ 5310-00-443-5964	10500	82423	NUT,SELF-LOCKING,HEXAGON	BYQ		EA	1



ELOQX031

Figure 26. Carriage Feed Mechanism, Teletypewriters TT-4B/TG, TT-4C/TG.

SECTION II					TM11-5815-206-34P-1			(7)	(8)
(1)	(2)	(3)	(4)	(5)	(6)			(8)	
ILLUSTRATION								QTY	
(a)	(b)	NATIONAL			DESCRIPTION			INC	
FIG	ITEM	STOCK	PART	FSCM		USABLE ON CODE	U\M	IN	
NO.	NO.	NUMBER	NUMBER					UNIT	
26	1	PAFZZ 5365-00-200-7377	10960	82423	RING,RETAINING	BYR,BYS	EA	1	
26	2	PAFZZ 5815-00-392-9541	SCB70569	80063	LINK,CONNECTING	BYR,BYS	EA	1	
26	3	PAFZZ 5815-00-600-2924	55504	82423	LINK,CONNECTING	BYR,BYS	EA	1	
26	4	PAFZZ 5360-00-351-7968	SCB69326-2	80063	SPRING,HELICAL,EXTENSION	BYR,BYS	EA	1	
26	5	PAFZZ 5305-00-297-7962	10025	82423	SCREW,CAP,SOCKET HEAD	BYR,BYS	EA	1	
26	6	PAFZZ 5360-00-237-5896	SCB69326-1	80063	SPRING,HELICAL,EXTENSION	BYR,BYS	EA	1	
26	7	PAFZZ 5310-00-809-3365	MS35340-42	96906	WASHER,LOCK	BYR,BYS	EA	2	
26	8	PAFZZ 5365-00-600-2817	10949	82423	RING,RETAINING	BYR,BYS	EA	1	
26	9	PAFZZ 5815-00-356-3231	SCB70336	80063	LEVER	BYR,BYS	EA	1	
26	10	PAFZZ 5310-00-840-6520	61480	82423	WASHER,NONMETALLIC	BYR,BYS	EA	1	
26	11	PAFZZ 5815-00-392-7759	SMB148434	80063	STUD,ECCENTRIC	BYR,BYS	EA	1	
26	12	XDFZZ	10204	82423	SETSCREW	BYR,BYS	EA	1	
26	13	PAFZZ 5815-00-607-3888	55788A	82423	BRACKET	BYR,BYS	EA	1	
26	14	PAFZZ 5365-00-558-3010	57072	82423	SHIM	BYS	EA	2	
26	15	PAFZZ 5310-00-521-8731	SCB69526	80063	WASHER,THRUST	BYR,BYS	EA	1	
26	16	PAFZZ 5310-00-523-2141	50831	82423	SHIM	BYR	EA	1	
26	16	PAFZZ 5365-00-586-0404	57073	82423	SHIM	BYS	EA	2	
26	17	PAFZZ 5310-00-841-7415	61673	82423	WASHER,NONMETALLIC	BYR,BYS	EA	2	
26	18	PAFZZ 5815-00-392-7756	SMB148387	80063	PAWL	BYR,BYS	EA	1	
26	19	XDFZZ	10450	82423	WASHER,FLAT	BYR,BYS	EA	1	
26	20	PAFZZ 5310-00-443-5964	10500	82423	NUT,SELF-LOCKING,HEXAGON	BYR,BYS	EA	1	



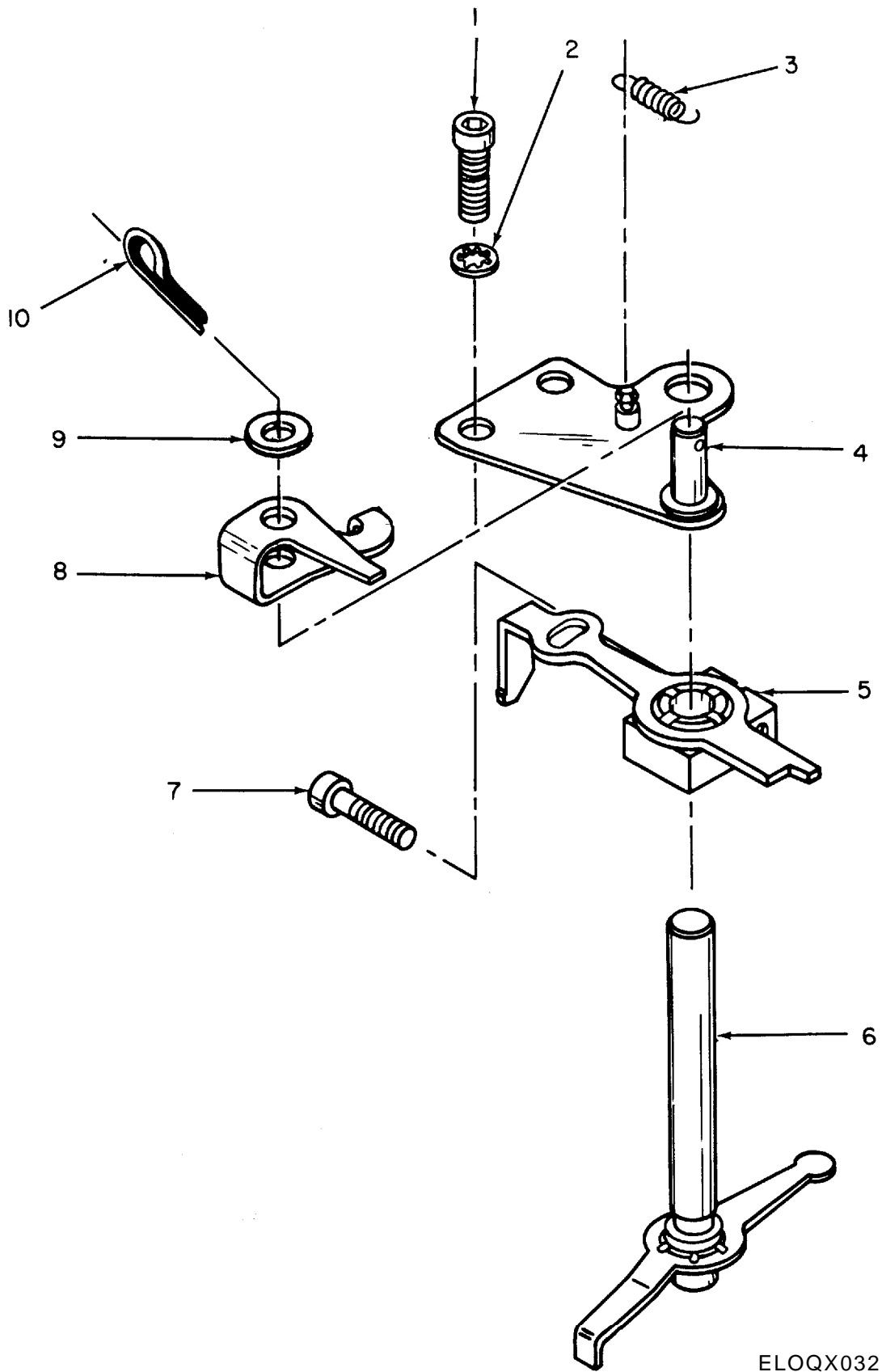

ELOQX032

Figure 27. Carriage Return Mechanism, Teletypewriter TT-4A/TG.

SECTION II		TM11-5815-206-34P-1						(7)	(8)
(1)	(2)	(3)	(4)	(5)	(6)				
ILLUSTRATION									
(a)	(b)		NATIONAL		DESCRIPTION			QTY	
FIG	ITEM	SMR	STOCK	PART				INC	
NO.	NO.	CODE	NUMBER	NUMBER	FSCM	USABLE ON CODE	U\M	IN	
								UNIT	
GROUP 1403 CARRIAGE RETURN MECHANISM									
27	1	PAFZZ	5305-00-655-7103	10008	82423	SCREW,CAP, SOCKET HEAD	BYQ	EA	1
27	2	PAFZZ	5310-00-543-2739	10404	82423	WASHER, LOCK	BYQ	EA	1
27	3	PAFZZ	5360-00-598-4987	SCB69326-18	80063	SPRING, HELICAL, EXTENSION	BYQ	EA	1
27	4	XDFZZ		50001A	82423	PLATE	BYQ	EA	1
27	5	PAFZZ	5815-00-356-3528	SCB70157	80063	LEVER	BYQ	EA	1
27	6	PAFZZ	5815-00-356-3232	SCB69413	80063	LEVER	BYQ	EA	1
27	7	PAFZZ	5305-00-978-9370	MS16997-32	96906	SCREW,CAP, SOCKET HEAD	BYQ	EA	1
27	8	PAFZZ	5815-00-356-3233	SCB69394	80063	LEVER	BYQ	EA	1
27	9	PAFZZ	5310-00-521-8729	50315	82423	WASHER, FLAT	BYQ	EA	1
27	10	PAFZZ	5315-00-234-1856	MS24665-155	96906	PIN, COTTER	BYQ	EA	1

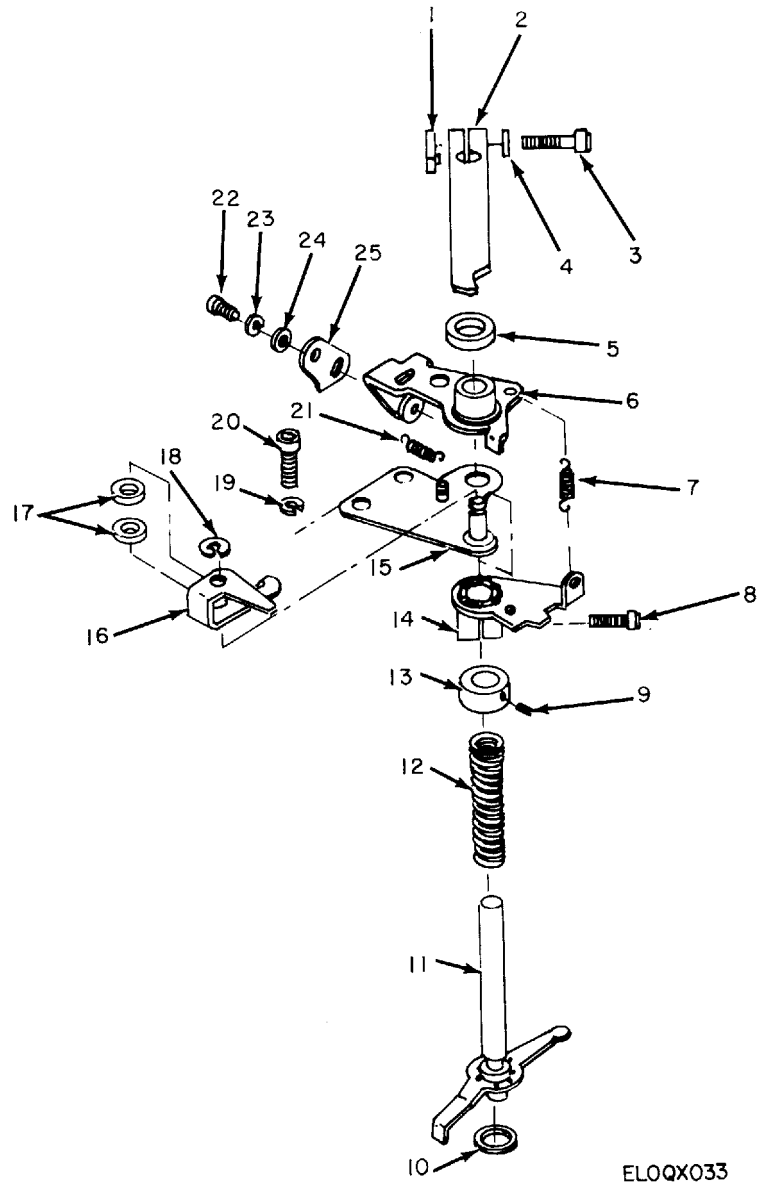

ELOQX033

Figure 28. Carriage Return Mechanism, Teletypewriters TT-4B/TG, TT-4C/TG.

SECTION II					TM11-5815-206-34P-1			(7)	(8)
(1)	(2)	(3)	(4)	(5)	(6)			(7)	(8)
ILLUSTRATION									
(a)	(b)								
FIG	ITEM	SMR	NATIONAL	PART	DESCRIPTION		USABLE ON CODE	U\M	QTY
NO.	NO.	CODE	STOCK	NUMBER	FSCM				INC
			NUMBER	NUMBER					IN
									UNIT
28	1	PAFZZ	5310-00-395-9639	52073	82423	NUT, ANCHOR	BYR, BYS	EA	1
28	2	PAFZZ	5815-00-607-3890	56283	82423	LEVER	BYR, BYS	EA	1
28	3	PAFZZ	5305-00-984-6194	MS35206-246	96906	SCREW, CAP, SOCKET HEAD	BYR, BYS	EA	1
28	4	PAFZZ	5310-00-595-5385	10467	82423	WASHER, FLAT	BYR, BYS	EA	1
28	5	PAFZZ	5330-00-841-6387	61667	82423	WASHER, NONMETALLIC	BYR, BYS	EA	1
28	6	PAFZZ	5815-00-340-3734	SMB187440	80063	LEVER	BYR, BYS	EA	1
28	7	PAFZZ	5360-00-534-3034	56258	82423	SPRING, HELICAL, EXTENSION	BYR, BYS	EA	1
28	8	PAFZZ	5305-00-978-9370	MS16997-32	96906	SCREW, CAP, SOCKET HEAD	BYR, BYS	EA	1
28	9	PAFZZ	5305-00-724-6794	MS51964-48	96906	SETSCREW	BYR, BYS	EA	2
28	10	PAFZZ	5310-00-841-7413	61485	82423	WASHER, NONMETALLIC	BYR, BYS	EA	1
28	11	PAFZZ	5815-00-340-3735	SMB187444	80063	LEVER	BYR, BYS	EA	1
28	12	PAFZZ	5360-00-201-1624	SMB148310-2	80063	SPRING, HELICAL, COMPRESSION	BYR, BYS	EA	1
28	13	PAFZZ	3040-00-294-7390	50209	82423	COLLAR, SHAFT	BYR, BYS	EA	1
28	14	PAFZZ	5815-00-591-0872	56241A	82423	LEVER	BYR, BYS	EA	1
28	15	PAFZZ	5815-00-392-7903	53163A	82423	PLATE	BYR, BYS	EA	1
28	16	PAFZZ	5815-00-356-3233	SCB69394	80063	LEVER	BYR, BYS	EA	1
28	17	PAFZZ	5330-00-841-7418	61474	82423	WASHER, NONMETALLIC	BYR, BYS	EA	2
28	18	PAFZZ	5365-00-600-2817	10949	82423	RING, RETAINING	BYR	EA	1
28	19	PAFZZ	5310-00-809-3365	MS35340-42	96906	WASHER, LOCK	BYR	EA	1
28	20	PAFZZ	5305-00-655-7103	10008	82423	SCREW, CAP, SOCKET HEAD	BYR	EA	1
28	20	PAFZZ	5305-00-655-7103	10008	82423	SCREW, CAP, SOCKET HEAD	BYS	EA	2
28	21	PAFZZ	5360-00-598-4987	SCB69326-18	80063	SPRING, HELICAL, EXTENSION	BYR, BYS	EA	1
28	22	PAFZZ	5305-00-616-2209	10003	82423	SCREW, CAP, SOCKET HEAD	BYR, BYS	EA	1
28	23	PAFZZ	5310-00-839-3770	10429	82423	WASHER, LOCK	BYR, BYS	EA	1
28	24	XDFZZ		10458	82423	WASHER, FLAT	BYR, BYS	EA	1
28	25	PAFZZ	5815-00-600-2911	56265A	82423	LEVER	BYR, BYS	EA	1

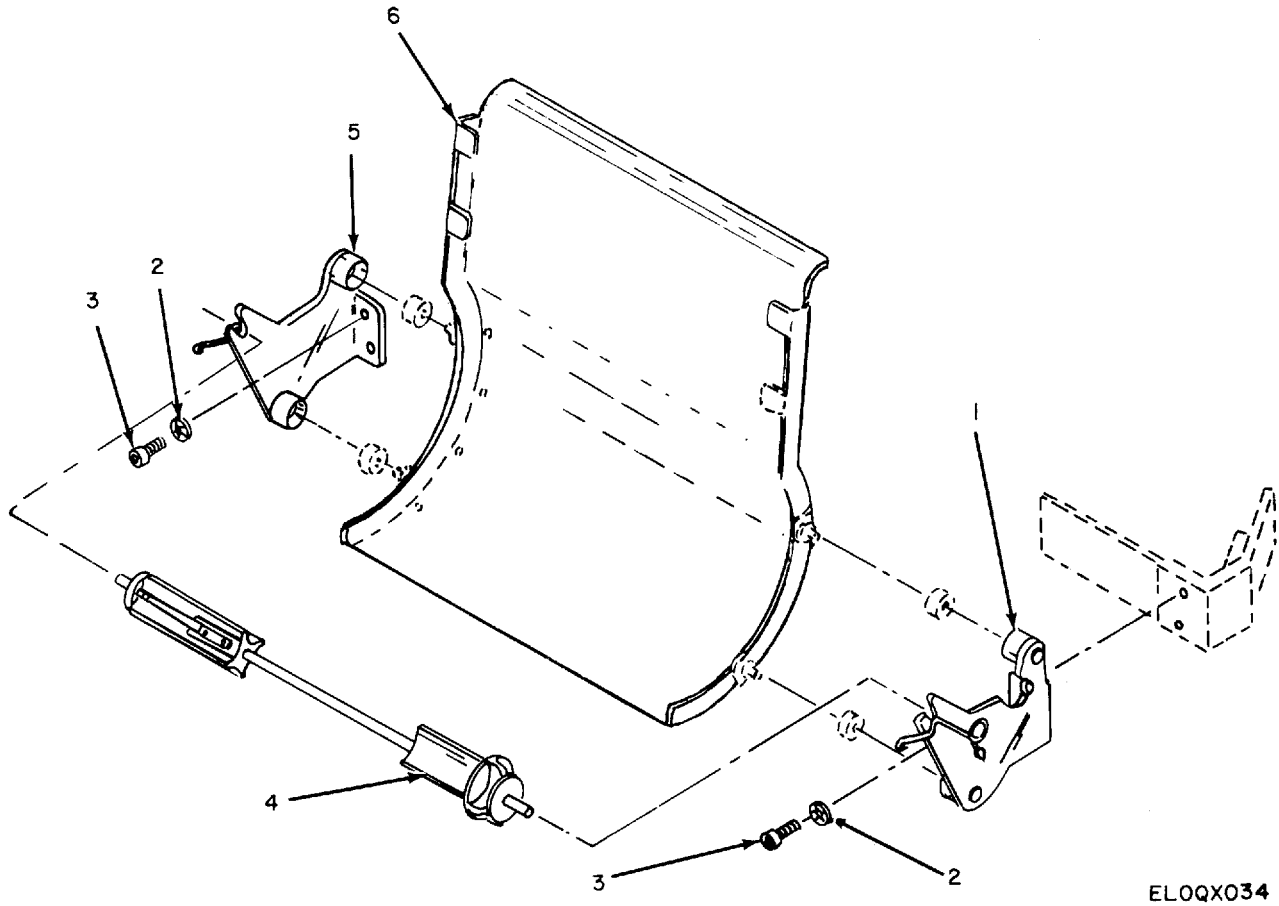

ELOQX034

Figure 29. Paper Shaft, Paper Shaft Bracket and Paper Chute, Teletypewriters TT-4A/TG, TT-4B/TG, TT-4C/TG.

SECTION II						TM11-5815-206-34P-1		
(1)	(2)	(3)	(4)	(5)	(6)		(7)	(8)
ILLUSTRATION								QTY
(a)	(b)	NATIONAL			DESCRIPTION			INC
FIG	ITEM	SMR	STOCK	PART				IN
NO.	NO.	CODE	NUMBER	NUMBER	FSCM	USABLE ON CODE	U\M	UNIT
GROUP 15 PAPER SHAFT,PAPER SHAFT BRACKET								
AND PAPER CHUTE								
29	1	PAFZZ	5815-00-356-3295	SCB69555	80063	MOUNTING	BYQ,BYR,BYS	EA 1
29	2	PAFZZ	5310-00-543-2739	10404	82423	WASHER, LOCK	BYQ	EA 4
29	2	PAFZZ	5310-00-809-3365	MS35340-42	96906	WASHER, LOCK	BYR	EA 4
29	3	PAFZZ	5305-00-978-9370	MS16997-32	96906	SCREW,CAP, SOCKET HEAD	BYQ,BYR,BYS	EA 4
29	4	PAOZZ	5815-00-356-3371	50605A	82423	SHAFT ASSEMBLY	BYQ,BYR,BYS	EA 1
29	5	PAFZZ	5815-00-356-3296	SCB69561	80063	MOUNTING	BYQ,BYR,BYS	EA 1
29	6	PAFZZ	5815-00-356-3298	50261A	82423	PAPER CHUTE	BYQ,BYR,BYS	EA 1

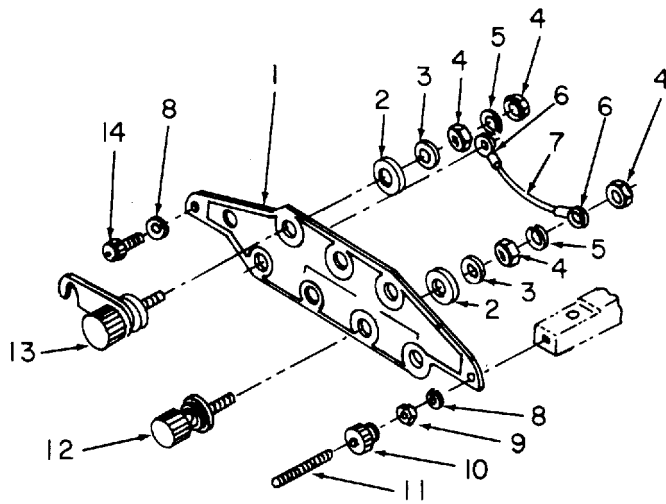

ELOQX035

Figure 30. Line Terminal Box, Teletypewriters TT-4A/TG, TT-4B/TG, TT-4C/TG.

SECTION II		TM11-5815-206-34P-1						
(1)	(2)	(3)	(4)	(5)	(6)	(7)	(8)	
ILLUSTRATION								
(a)	(b)	NATIONAL			DESCRIPTION		QTY	
FIG	ITEM	STOCK	PART	FSCM		USABLE ON CODE	INC	
NO.	NO.	NUMBER	NUMBER				IN	
							UNIT	
					GROUP 16 LINE TERMINAL BOX			
30	1	XDFZZ	50602	82423	TERMINAL BOARD	BYQ,BYR,BYS	EA 1	
30	2	PAFZZ	5310-00-240-0354	SCB69821	80063	WASHER, NONMETALLIC	BYQ,BYR,BYS EA 7	
30	3	PAFZZ	5310-00-429-2274	10463	82423	WASHER, FLAT	BYQ,BYR EA 2	
30	3	PAFZZ	5310-00-429-2274	10463	82423	WASHER, FLAT	BYS EA 7	
30	4	PAFZZ	5310-00-274-7758	10515	82423	NUT, PLAIN, HEXAGON	BYQ,BYR EA 4	
30	4	PAFZZ	5310-00-274-7758	10515	82423	NUT, PLAIN, HEXAGON	BYS EA 14	
30	5	PAFZZ	5310-00-543-2739	10404	82423	WASHER, LOCK	BYQ,BYR EA 2	
30	5	PAFZZ	5310-00-543-2739	10404	82423	WASHER, LOCK	BYS EA 7	
30	6	XDFZZ		20707	82423	TERMINAL, LUG	BYQ,BYR,BYS EA 2	
30	7	XDFFF		51163A	82423	WIRE	BYQ,BYR,BYS EA 1	
30	8	PAFZZ	5310-00-543-5933	10405	82423	WASHER, LOCK	BYQ,BYR EA 2	
30	8	PAFZZ	5310-00-543-5933	10405	82423	WASHER, LOCK	BYS EA 1	
30	9	PAFZZ	5310-00-934-9765	MS35650-304	96906	NUT, PLAIN, HEXAGON	BYQ,BYR,BYS EA 1	
30	10	PAFZZ	5310-00-527-4497	10518	82423	NUT, PLAIN, KNURLED	BYQ,BYR,BYS EA 1	
30	11	XDFZZ		10214	82423	SETSCREW	BYQ,BYR EA 1	
30	11	PAFZZ	5305-00-206-5101	10212	82423	SETSCREW	BYS EA 1	
30	12	PAFZZ	5940-00-501-8356	7071113Z	80063	POST, BINDING	BYQ,BYR,BYS EA 5	
30	13	PAFZZ	5940-00-346-1716	SMB148359	80063	POST, BINDING	BYQ,BYR,BYS EA 2	
30	14	PAFZZ	5305-00-983-6651	10024	82423	SCREW,CAP, SOCKET HEAD	BYQ,BYR,BYS EA 1	



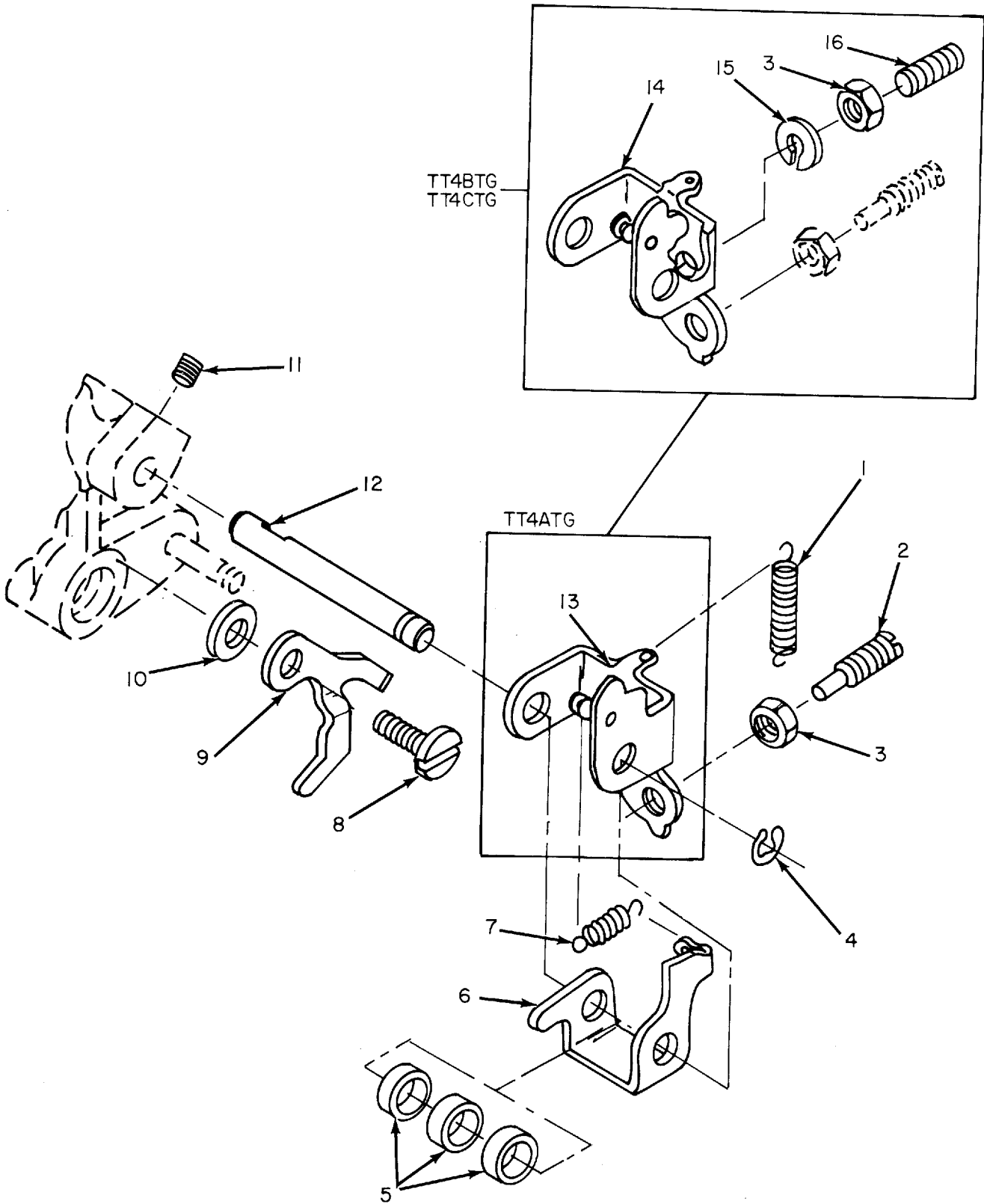

ELOQX036

Figure 31. Keyboard-Transmitter-Camshaft Locking Mechanism, Teletypewriters TT-4A/TG, TT-4B/TG, TT-4C/TG.

SECTION II						TM11-5815-206-34P-1		
(1)	(2)	(3)	(4)	(5)	(6)	(7)	(8)	
ILLUSTRATION								
(a)	(b)	NATIONAL			DESCRIPTION		QTY	
FIG	ITEM	STOCK	PART	FSCM		USABLE ON CODE	INC	
NO.	NO.	NUMBER	NUMBER				IN	
							UNIT	
GROUP 1701 KEYBOARD-TRANSMITTER-CAMSHAFT								
LOCKING MECHANISM								
31	1	PAFZZ 5360-00-356-3492	SCB69326-24	80063	SPRING, HELICAL, EXTENSION	BYQ, BYR, BYS	EA 1	
31	2	PAFZZ 5815-00-356-3386	SCC69895	80063	SCREW, ADJUSTMENT	BYQ, BYR, BYS	EA 1	
31	3	PAFZZ 5310-00-546-6858	10507	82423	NUT, PLAIN, HEXAGON	BYQ	EA 1	
31	3	PAFZZ 5310-00-546-6858	10507	82423	NUT, PLAIN, HEXAGON	BYR, BYS	EA 2	
31	4	PAFZZ 5365-00-600-2817	10949	82423	RING, RETAINING	BYQ, BYR, BYS	EA 1	
31	5	PAFZZ 5310-00-841-6377	61468	82423	WASHER, NONMETALLIC	BYR, BYS	EA 3	
31	6	PAFZZ 5815-00-594-4142	SMB171485	80063	LATCH LEVER	BYQ, BYR, BYS	EA 1	
31	7	XDFZZ	SCB69337-9	80063	SPRING, HELICAL, EXTENSION	BYQ, BYR, BYS	EA 1	
31	8	PAFZZ 5305-00-399-7868	SCB69880	80063	SCREW, SHOULDER	BYQ, BYR, BYS	EA 1	
31	9	PAFZZ 5815-00-243-1249	SCB69884	80063	LEVER	BYQ, BYR, BYS	EA 1	
31	10	PAFZZ 5310-00-523-2143	SCB69389-2	80063	WASHER, FLAT	BYQ, BYR, BYS	EA 1	
31	11	PAFZZ 5305-00-724-6798	MS51964-49	96906	SETSCREW	BYQ, BYR, BYS	EA 1	
31	12	PAFZZ 5315-00-356-3506	SCB70447	80063	PIN, GROOVED, HEADLESS	BYQ, BYR, BYS	EA 1	
31	13	PAFZZ 5815-00-594-4143	51570A	82423	LEVER	BYQ	EA 1	
31	14	PAFZZ 5815-00-594-4143	SMB171484	80063	LEVER	BYR, BYS	EA 1	
31	15	PAFZZ 5310-00-524-5669	10409	82423	WASHER, LOCK	BYS	EA 2	
31	16	PAFZZ 5305-00-600-2967	10233	82423	SETSCREW	BYR, BYS	EA 1	

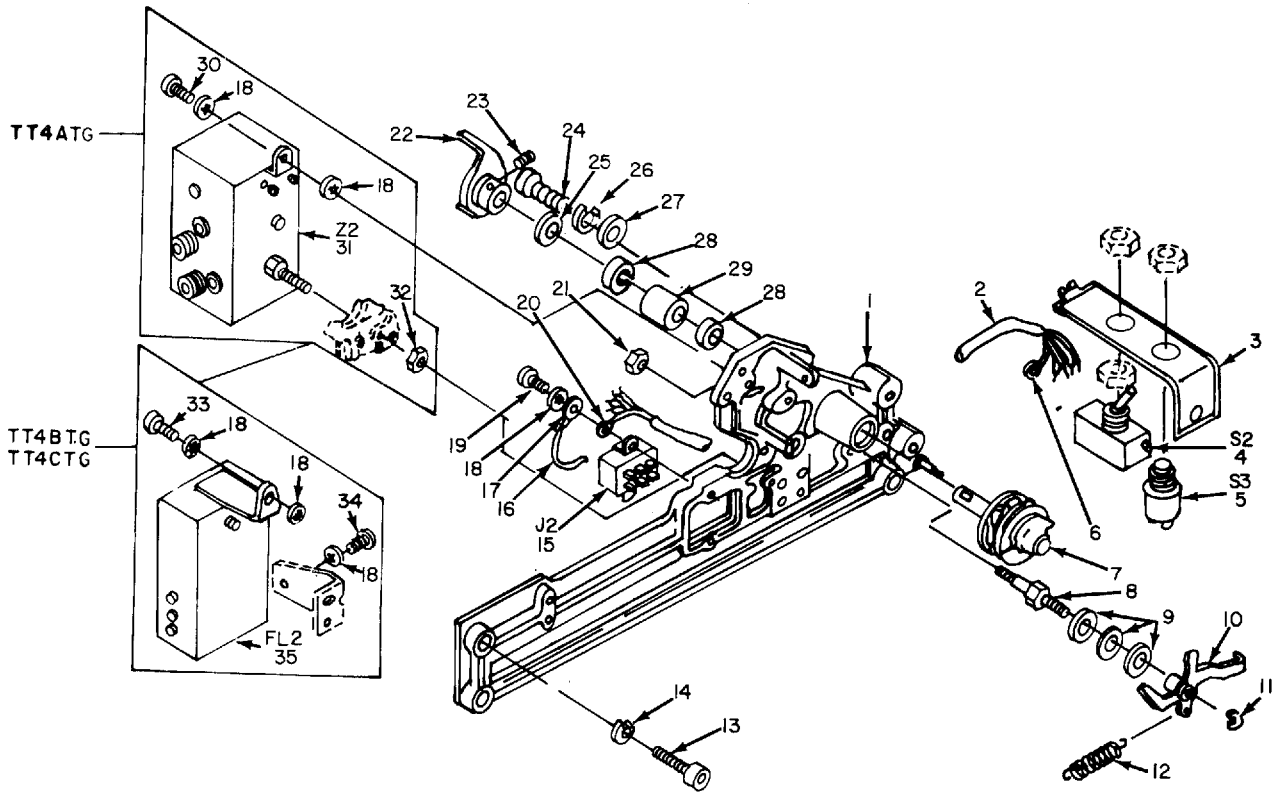

ELOQX037

Figure 32. Transmitter Camshaft and Filter, Teletypewriter TT-4A/TG, TT-4B/TG, TT-4C/TG.

SECTION II					TM11-5815-206-34P-1			
(1)	(2)	(3)	(4)	(5)	(6)		(7)	(8)
ILLUSTRATION								
(a)	(b)	NATIONAL			DESCRIPTION			QTY
FIG	ITEM	STOCK	PART	FSCM		USABLE ON CODE	U\M	INC
NO.	NO.	NUMBER	NUMBER					IN
								UNIT
					GROUP 1702 TRANSMITTER CAMSHAFT AND FILTER			
32	1	XDFZZ	51441A	82423	KEYBOARD FRAME	BYQ	EA	1
32	1	XDFZZ	60510A	82423	KEYBOARD FRAME	BYR,BYS	EA	1
32	2	PAFZZ	5815-00-393-1900	82423	CABLE ASSEMBLY	BYQ,BYR,BYS	EA	1
32	3	PAFZZ	5930-00-251-9881	50703	82423 COVER, SWITCH BOX	BYQ,BYR,BYS	EA	1
32	4	XDFZZ	8396K7	27193	SWITCH, TOGGLE	BYQ,BYR,BYS	EA	1
32	5	PAFZZ	5930-00-548-5409	20101	82423 SWITCH, PUSH	BYQ,BYR,BYS	EA	1
32	6	PAFZZ	5940-00-204-8990	20708	82423 TERMINAL, LUG	BYQ,BYR,BYS	EA	1
32	7	PAFZZ	5815-00-356-3493	SMC148833	80063 CAMSHAFT	BYQ,BYR,BYS	EA	1
32	8	PAFZZ	5340-00-356-3505	SCB69883	80063 POST PILOT	BYQ,BYR,BYS	EA	1
32	9	PAFZZ	5310-00-846-7712	61469	82423 WASHER, NONMETALLIC	BYR,BYS	EA	3
32	10	PAFZZ	5815-00-356-3495	SCB70093	80063 LEVER	BYQ,BYR,BYS	EA	1
32	11	PAFZZ	5365-00-600-2817	10949	82423 RING, RETAINING	BYQ,BYR,BYS	EA	1
32	12	PAFZZ	5360-00-356-3512	SCB69326-25	80063 SPRING, HELICAL, EXTENSION	BYQ,BYR,BYS	EA	1
32	13	PAFZZ	5305-00-206-1529	10027	82423 BOLT, INTERNAL WRENCHING	BYQ,BYR	EA	2
32	14	PAFZZ	5310-00-543-2740	10400	82423 WASHER, LOCK	BYQ,BYR	EA	3
32	15	PAFZZ	5935-00-201-7034	20400	82423 CONNECTOR, RECEPTACLE, ELECTRICAL	BYQ	EA	1
32	15	PAFZZ	5935-00-510-7543	20259	82423 CONNECTOR, PLUG, ELECTRICAL	BYR,BYS	EA	1
32	16	XDFZZ	51665A	82423	JUMPER WIRE	BYQ,BYR,BYS	EA	1
32	17	PAFZZ	5940-00-204-8966	20705	82423 TERMINAL, LUG	BYQ,BYR	EA	1
32	18	PAFZZ	5310-00-209-3990	10403	82423 WASHER, LOCK	BYQ	EA	4
32	18	PAFZZ	5310-00-209-3990	10403	82423 WASHER, LOCK	BYR	EA	5
32	18	PAFZZ	5310-00-209-3990	10403	82423 WASHER, LOCK	BYS	EA	6
32	19	PAFZZ	5305-00-983-6649	MS35460-2	96906 SCREW, CAP, SOCKET HEAD	BYQ,BYR,BYS	EA	2
32	20	PAFZZ	5940-00-644-8713	20766	82423 TERMINAL, LUG	BYQ,BYR,BYS	EA	1
32	21	PAFZZ	5310-00-939-0850	MS21083C08	96906 NUT, SELF-LOCKING, HEXAGON	BYQ,BYR	EA	1
32	21	PAFZZ	5310-00-939-0850	MS21083C08	96906 NUT, SELF-LOCKING, HEXAGON	BYS	EA	3
32	22	PAFZZ	5815-00-356-3334	SMB148343	80063 FORK, CLUTCH DRIVE	BYQ,BYR,BYS	EA	1
32	23	PAFZZ	5305-00-724-6794	MS51964-48	96906 SETSCREW	BYQ	EA	1
32	23	PAFZZ	5305-00-724-6794	MS51964-48	96906 SETSCREW	BYR,BYS	EA	2
32	24	PAFZZ	5305-00-616-2209	10003	82423 SCREW, CAP, SOCKET HEAD	BYQ,BYR	EA	1
32	24	PAFZZ	5305-00-616-2209	10003	82423 SCREW, CAP, SOCKET HEAD	BYS	EA	2
32	25	PAFZZ	5310-00-205-8930	SCB69389-8	80063 WASHER, FLAT	BYQ,BYR,BYS	EA	1
32	26	PAFZZ	5310-00-839-3770	10429	82423 WASHER, LOCK	BYQ,BYR	EA	1
32	26	PAFZZ	5310-00-839-3770	10429	82423 WASHER, LOCK	BYS	EA	2
32	27	XDFZZ	10458	82423	WASHER, FLAT	BYQ,BYR	EA	1
32	27	XDFZZ	10458	82423	WASHER, FLAT	BYS	EA	2
32	28	PAFZZ	3110-00-155-9628	10753	82423 BEARING, BALL, ANNULAR	BYQ,BYR,BYS	EA	2
32	29	PAFZZ	5365-00-356-3520	51599	82423 COLLAR, SPACING	BYQ,BYR,BYS	EA	1
32	30	PAFZZ	5305-00-521-8637	10001	82423 SCREW, CAP, SOCKET HEAD	BYQ	EA	1

SECTION II						TM11-5815-206-34P-1		
(1)	(2)	(3)	(4)	(5)	(6)		(7)	(8)
ILLUSTRATION								QTY
(a)	(b)		NATIONAL		DESCRIPTION			INC
FIG	ITEM	SMR	STOCK	PART				IN
NO.	NO.	CODE	NUMBER	NUMBER	FSCM	USABLE ON CODE	U\M	UNIT
32	31	PAFZZ	5915-00-503-2238	SCC70187	80063	FILTER,RADIO INTERFERENCE	BYQ	EA 1
32	32	PAFZZ	5310-00-443-5964	10500	82423	NUT,SELF-LOCKING,HEXAGON	BYQ	EA 1
32	33	PAFZZ	5305-00-286-2083	10055	82423	SCREW,CAP, SOCKET HEAD	BYR,BYS	EA 1
32	34	XDFZZ		10301	82423	SCREW,MACHINE	BYR,BYS	EA 1
32	35	PAFZZ	5915-00-586-7763	SMC314880	80063	FILTER,RADIO INTERFERENCE	BYR,BYS	EA 1



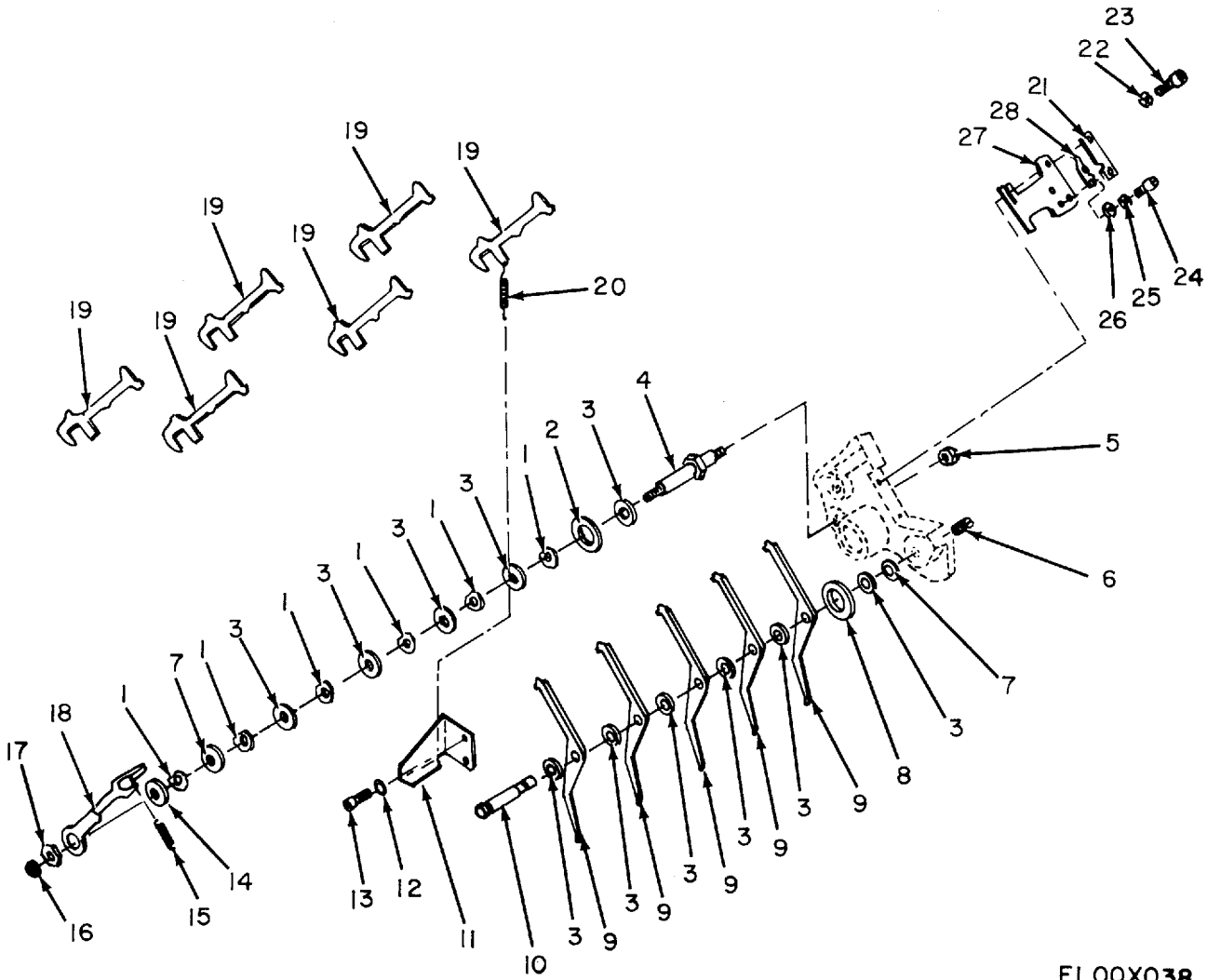

ELOQX038

Figure 33. Keyboard-Transmitter Sensing and Selector Lever Assembly, Teletypewriters TT-4A/TG, TT-4B/TG, TT-4C/TG.

SECTION II		TM11-5815-206-34P-1						
(1)	(2)	(3)	(4)	(5)	(6)	(7)	(8)	
ILLUSTRATION								
(a)	(b)	NATIONAL			DESCRIPTION		QTY	
FIG	ITEM	STOCK	PART	FSCM		USABLE ON CODE	IN	
NO.	NO.	NUMBER	NUMBER				UNIT	
GROUP 18 KEYBOARD-TRANSMITTER SENSING AND SELECTOR LEVER ASSEMBLY								
33	1	PAFZZ 5815-00-330-9941	SCB69494	80063	BEARING,UNIT,IDENTICAL SET OF 6 SELECTOR LEVER BEARINGS	BYQ,BYR,BYS	EA 1	
33	2	PAFZZ 5310-00-841-6382	61488	82423	WASHER,NONMETALLIC	BYR,BYS	EA 2	
33	3	PAFZZ 5310-00-521-8475	SCB69389	80063	WASHER,THRUST	BYQ,BYR,BYS	EA 13	
33	4	PAFZZ 5815-00-356-3503	SCB69988	80063	STUD,SHOULDERED AND STEPPED	BYQ,BYR,BYS	EA 1	
33	5	PAFZZ 5310-00-939-0850	MS21083C08	96906	NUT,SELF-LOCKING,HEXAGON	BYQ,BYR,BYS	EA 1	
33	6	PAFZZ 5305-00-724-6798	MS51964-49	96906	SETSCREW	BYQ,BYR,BYS	EA 1	
33	7	XDFZZ	SMB186877	80063	SHIM	BYQ,BYR,BYS	EA 2	
33	8	PAFZZ 5310-00-841-6376	61466	82423	WASHER,NONMETALLIC	BYR,BYS	EA 1	
33	9	PAFZZ 5815-00-356-3510	SCB69656	80063	LEVER,UNIT,IDENTICAL SET OF 5 SENSING LEVERS	BYQ,BYR,BYS	SE 1	
33	10	PAFZZ 5315-00-356-3504	SCB69879	80063	PIN,STRAIGHT,HEADED	BYQ,BYR,BYS	EA 1	
33	11	PAFZZ 5815-00-356-3501	51559	82423	BRACKET	BYQ,BYR,BYS	EA 1	
33	12	PAFZZ 5310-00-839-3770	10429	82423	WASHER,LOCK	BYQ,BYR	EA 1	
33	12	PAFZZ 5310-00-839-3770	10429	82423	WASHER,LOCK	BYS	EA 2	
33	13	PAFZZ 5305-00-616-2209	10003	82423	SCREW,CAP,SOCKET HEAD	BYQ,BYR,BYS	EA 2	
33	14	PAFZZ 5310-00-356-3497	51555	82423	WASHER,THRUST	BYQ,BYR,BYS	EA 1	
33	15	PAFZZ 5360-00-356-3511	SCB69337-15	80063	SPRING,HELICAL,EXTENSION	BYQ,BYR,BYS	EA 1	
33	16	PAFZZ 5310-00-443-5964	10500	82423	NUT,SELF-LOCKING,HEXAGON	BYQ,BYR,BYS	EA 1	
33	17	PAFZZ 5815-00-356-3499	SCB69877	80063	BEARING,PIVOT	BYQ,BYR,BYS	EA 1	
33	18	PAFZZ 5815-00-356-3507	SCB69987	80063	LEVER	BYQ,BYR,BYS	EA 1	
33	19	PAFZZ 5815-00-356-3519	SCB70112	80063	LEVER,UNIT,IDENTICAL SET OF 6 SELECTOR LEVERS	BYQ,BYR,BYS	SE 1	
33	20	PAFZZ 5360-00-598-4965	SCB69326-5	80063	SPRING,HELICAL,EXTENSION	BYQ,BYR,BYS	EA 6	
33	21	PAFZZ 5815-00-322-5608	55869	82423	PLATE,ADJUSTING	BYR,BYS	EA 1	
33	22	PAFZZ 5310-00-809-3365	MS35340-42	96906	WASHER,LOCK	BYQ,BYR	EA 1	
33	22	PAFZZ 5310-00-809-3365	MS35340-42	96906	WASHER,LOCK	BYS	EA 2	
33	23	PAFZZ 5305-00-655-7103	10008	82423	SCREW,CAP,SOCKET HEAD	BYQ,BYR	EA 1	
33	23	PAFZZ 5305-00-655-7103	10008	82423	SCREW,CAP,SOCKET HEAD	BYS	EA 2	
33	24	PAFZZ 5305-00-521-8637	MS35460-1	96906	SCREW,CAP,SOCKET HEAD	BYQ,BYR	EA 1	
33	24	PAFZZ 5305-00-521-8637	MS35460-1	96906	SCREW,CAP,SOCKET HEAD	BYS	EA 2	
33	25	PAFZZ 5310-00-839-3770	10429	82423	WASHER,LOCK	BYQ,BYR	EA 2	
33	25	PAFZZ 5310-00-721-7809	MS35340-43	96906	WASHER,LOCK	BYS	EA 4	
33	26	PAFZZ 5310-00-595-5969	10459	82423	WASHER,LOCK	BYQ,BYR	EA 1	
33	26	PAFZZ 5310-00-595-5969	10459	82423	WASHER,FLAT	BYS	EA 2	
33	27	PAFZZ 5815-00-356-3500	SCB70650	80063	PLATE,GUIDE	BYQ,BYR,BYS	EA 1	
33	28	PAFZZ 5815-00-322-5609	SCB69878	80063	LATCH,STOP	BYQ,BYR,BYS	EA 1	



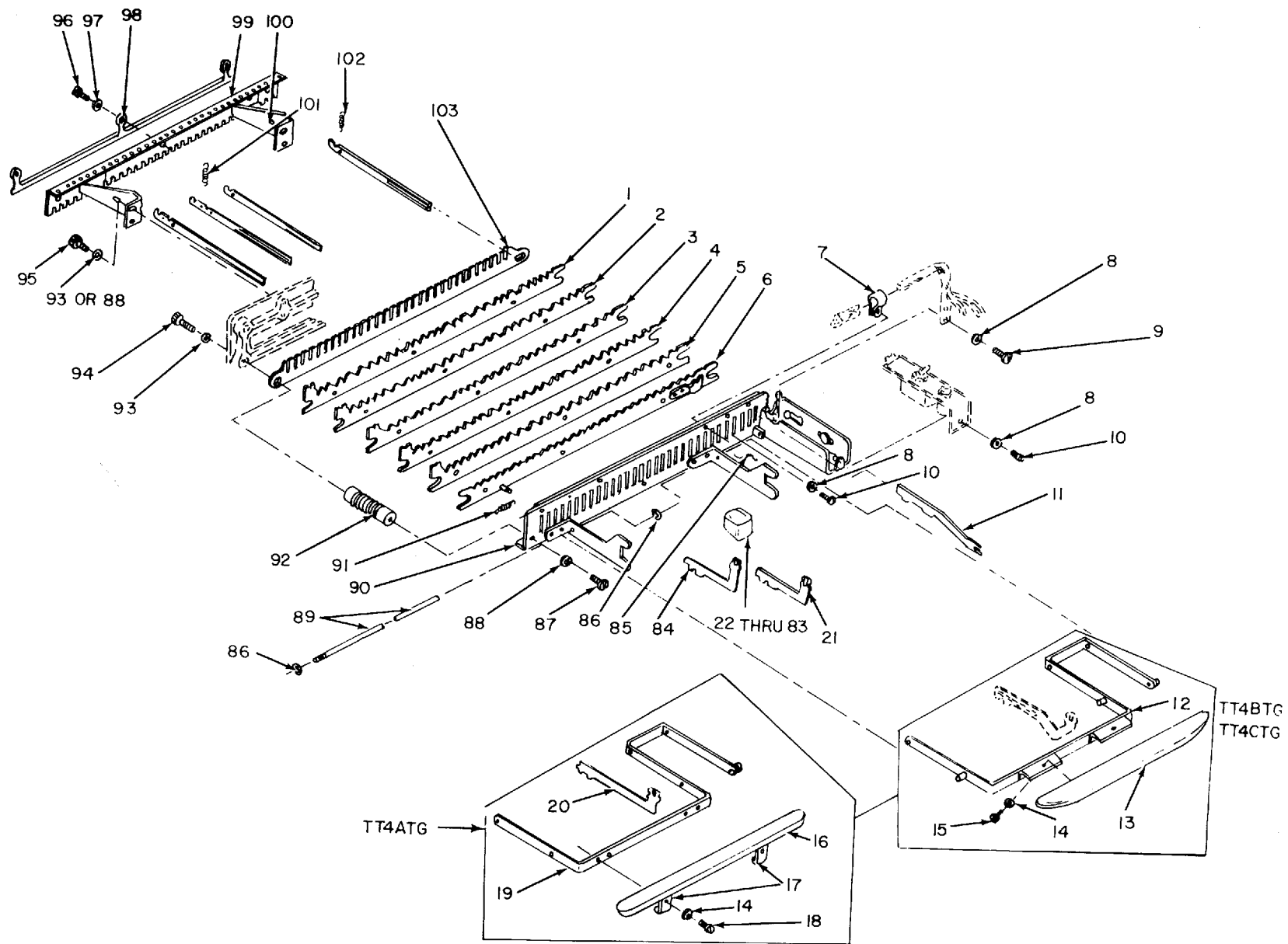

Figure 34. Key Levers and Code Bars, Teletypewriters TT-4A/TG, TT-4B/TG, TT-4C/TG.

ELOQX039

SECTION II					TM11-5815-206-34P-1			
(1)	(2)	(3)	(4)	(5)	(6)	(7)	(8)	
ILLUSTRATION								
(a)	(b)	NATIONAL	PART		DESCRIPTION		QTY	
FIG	ITEM	STOCK	NUMBER	FSCM		USABLE ON CODE	INC	
NO.	NO.	NUMBER	NUMBER				IN	
							UNIT	
GROUP 19 KEYLEVERS AND CODE BARS								
34	1	PAFZZ 5815-00-537-7675	SCC69900	80063	BAR,SELCATOR,TELETYPEWRITER	BYQ,BYR,BYS	EA 1	
34	2	PAFZZ 5815-00-537-7674	SCC69899	80063	BAR,SELECTION,TELETYPEWRITER	BYQ,BYR,BYS	EA 1	
34	3	PAFZZ 5815-00-340-3703	SCB69898	80063	BAR,SELECTION,TELETYPEWRITER	BYQ,BYR,BYS	EA 1	
34	4	PAFZZ 5815-00-537-7673	SCB69897	80063	BAR,SELECTION,TELETYPEWRITER	BYQ,BYR,BYS	EA 1	
34	5	PAFZZ 5815-00-340-3702	SCB69896	80063	BAR,SELECTION,TELETYPEWRITER	BYQ,BYR,BYS	EA 1	
34	6	PAFZZ 5815-00-224-6463	SCB69980	80063	BAR,SELECTION,TELETYPEWRITER	BYQ,BYR,BYS	EA 1	
34	7	PAFZZ 5815-00-537-7639	20729	82423	CLAMP,LOOP	BYQ,BYR,BYS	EA 2	
34	8	PAFZZ 5310-00-209-3990	10403	82423	WASHER,LOCK	BYQ,BYR	EA 3	
34	8	PAFZZ 5310-00-209-3990	10403	82423	WASHER,LOCK	BYS	EA 5	
34	9	PAFZZ 5305-00-514-7484	SCB69671	80063	SCREW,MACHINE	BYQ	EA 1	
34	9	PAFZZ 5305-00-206-3716	MS35214-25	96906	SCREW,MACHINE	BYR,BYS	EA 1	
34	10	PAFZZ 5305-00-206-3716	MS35214-25	96906	SCREW,MACHINE	BYQ,BYR	EA 2	
34	10	PAFZZ 5305-00-206-3716	MS35214-25	96906	SCREW,MACHINE	BYS	EA 3	
34	11	PAFZZ 5815-00-322-5618	SMB171360	80063	LEVER	BYQ,BYR,BYS	EA 1	
34	12	PAFZZ 5815-00-701-5035	57793A	82423	SPACE BAR ARM	BYR,BYS	EA 1	
34	13	PAFZZ 5815-00-600-3003	SMB186899	80063	BAR,SPACE,TELETYPEWRITER	BYR,BYS	EA 1	
34	14	PAFZZ 5310-00-839-3770	10429	82423	WASHER,LOCK	BYQ	EA 5	
34	14	PAFZZ 5310-00-839-3770	10429	82423	WASHER,LOCK	BYR	EA 2	
34	14	PAFZZ 5310-00-839-3770	10429	82423	WASHER,LOCK	BYS	EA 7	
34	15	PAFZZ 5305-00-521-8637	10001	82423	SCREW,CAP, SOCKET HEAD	BYR,BYS	EA 2	
34	16	PAFZZ 5815-00-242-3484	SCB69956	80063	BAR,SPACE,TELETYPEWRITER	BYQ	EA 1	
34	17	PAFZZ 5340-00-662-9800	10905	82423	BUMPER,RUBBER	BYQ	EA 2	
34	18	PAFZZ 5305-00-521-8636	10002	82423	SCREW,CAP, SOCKET HEAD	BYQ	EA 2	
34	19	PAFZZ 5815-00-356-3391	50687A	82423	SPACE BAR ARM	BYQ	EA 1	
34	20	PAFZZ 5815-00-392-7798	SCB70159	80063	LEVER	BYQ	EA 1	
34	21	PAFZZ 5815-00-392-7797	SCB70160	80063	LEVER	BYQ	EA 1	
34	22	PAFZZ 5815-00-356-3407	SCB69965-1	80063	KEYTOP,TELETYPEWRITER	MARKED Q 1	EA 1	
34	23	PAFZZ 5815-00-356-3408	50778	82423	KEYTOP,TELETYPEWRITER	MARKED W 2	EA 1	
34	24	PAFZZ 5815-00-356-3409	SCB171559	80063	KEYTOP,TELETYPEWRITER	MARKED B 3	EA 1	
34	25	PAFZZ 5815-00-356-3410	SCB171560	80063	KEYTOP,TELETYPEWRITER	MARKED R 4	EA 1	
34	26	PAFZZ 5815-00-356-3411	SCB171561	80063	KEYTOP,TELETYPEWRITER	MARKED T 5	EA 1	
34	27	PAFZZ 5815-00-356-3412	SCB171562	80063	KEYTOP,TELETYPEWRITER	MARKED Y 6	EA 1	
34	28	PAFZZ 5815-00-356-3413	SCB171563	80063	KEYTOP,TELETYPEWRITER	MARKED U 7	EA 1	
34	29	PAFZZ 5815-00-356-3414	SCB171564	80063	KEYTOP,TELETYPEWRITER	MARKED I 8	EA 1	
34	30	PAFZZ 5815-00-356-3415	SCB171565	80063	KEYTOP,TELETYPEWRITER	MARKED O 9	EA 1	
34	31	PAFZZ 5815-00-356-3416	SCB171566	80063	KEYTOP,TELETYPEWRITER	MARKED P 0	EA 1	
34	32	PAFZZ 5815-00-356-3417	SCB69965-11	80063	KEYTOP,TELETYPEWRITER	MARKED A -	EA 1	
34	33	PAFZZ 5815-00-537-7646	SCB171567	80063	KEYTOP,TELETYPEWRITER	MARKED S BELL	EA 1	
34	34	PAFZZ 5815-00-356-3418	SCB69665-13	80063	KEYTOP,TELETYPEWRITER	MARKED D \$ BYQ	EA 1	

SECTION II		TM11-5815-206-34P-1						(7)	(8)
(1)	(2)	(3)	(4)	(5)	(6)			(8)	
ILLUSTRATION								QTY	
(a)	(b)	NATIONAL	PART		DESCRIPTION		U\M	INC	
FIG	ITEM	STOCK	NUMBER	FSCM		USABLE ON CODE		IN	
NO.	NO.	NUMBER						UNIT	
34	35	PAFZZ 5815-00-356-3419	SCB69665-14	80063	KEYTOP, TELETYPEWRITER MARKED F	BYQ	EA	1	
34	36	PAFZZ 5815-00-356-3420	SCB69665-15	80063	KEYTOP, TELETYPEWRITER MARKED G	BYQ	EA	1	
34	37	PAFZZ 5815-00-356-3421	SCB69665-16	80063	KEYTOP, TELETYPEWRITER MARKED H STOP	BYQ	EA	1	
34	38	PAFZZ 5815-00-356-3422	SCB69665-17	80063	KEYTOP, TELETYPEWRITER MARKED J ' '	BYQ	EA	1	
34	39	PAFZZ 5815-00-356-3423	SCB69665-18	80063	KEYTOP, TELETYPEWRITER MARKED K	BYQ	EA	1	
34	40	PAFZZ 5815-00-356-3424	SCB69665-19	80063	KEYTOP, TELETYPEWRITER MARKED L	BYQ	EA	1	
34	41	PAFZZ 5815-00-356-3425	SCB171568	80063	KEYTOP, TELETYPEWRITER MARKED CAR RET	BYQ	EA	1	
34	42	PAFZZ 5815-00-356-3426	SCB171569	80063	KEYTOP, TELETYPEWRITER MARKED FIGS	BYQ	EA	1	
34	43	PAFZZ 5815-00-356-3427	50798	82423	KEYTOP, TELETYPEWRITER MARKED Z	BYQ	EA	1	
34	44	PAFZZ 5815-00-356-3428	SCB171570	80063	KEYTOP, TELETYPEWRITER MARKED X /	BYQ	EA	1	
34	45	PAFZZ 5815-00-356-3429	SCB69665-24	80063	KEYTOP, TELETYPEWRITER MARKED C :	BYQ	EA	1	
34	46	PAFZZ 5815-00-356-3430	SCB69665-25	80063	KEYTOP, TELETYPEWRITER MARKED V :	BYQ	EA	1	
34	47	PAFZZ 5815-00-356-3431	SCB69665-26	80063	KEYTOP, TELETYPEWRITER MARKED B 7	BYQ	EA	1	
34	48	PAFZZ 5815-00-356-3432	SCB69665-27	80063	KEYTOP, TELETYPEWRITER MARKED N ,	BYQ	EA	1	
34	49	PAFZZ 5815-00-356-3433	SCB171571	80063	KEYTOP, TELETYPEWRITER MARKED M .	BYQ	EA	1	
34	50	PAFZZ 5815-00-356-3434	SCB171572	80063	KEYTOP, TELETYPEWRITER MARKED LTRS	BYQ	EA	1	
34	51	PAFZZ 5815-00-356-3435	SCB171573	80063	KEYTOP, TELETYPEWRITER MARKED LINE FEED	BYQ	EA	1	
34	52	PAFZZ 5815-00-356-3436	SCB69665-31	80063	KEYTOP, TELETYPEWRITER	BYQ	EA	1	
34	53	PAFZZ 5815-00-547-7875	54033A	82423	KEYTOP, TELETYPEWRITER MARKED Q 1	BYR, BYS	EA	1	
34	54	PAFZZ 5815-00-547-7876	54034A	82423	KEYTOP, TELETYPEWRITER MARKED W 2	BYR, BYS	EA	1	
34	55	PAFZZ 5815-00-547-7877	54035A	82423	KEYTOP, TELETYPEWRITER MARKED E 3	BYR, BYS	EA	1	
34	56	PAFZZ 5815-00-547-7878	54036A	82423	KEYTOP, TELETYPEWRITER MARKED R 4	BYR, BYS	EA	1	
34	57	PAFZZ 5815-00-547-7879	54037A	82423	KEYTOP, TELETYPEWRITER MARKED T 5	BYR, BYS	EA	1	
34	58	PAFZZ 5815-00-547-7880	54038A	82423	KEYTOP, TELETYPEWRITER MARKED Y 6	BYR, BYS	EA	1	
34	59	PAFZZ 5815-00-547-7881	54039A	82423	KEYTOP, TELETYPEWRITER MARKED U 7	BYR, BYS	EA	1	
34	60	PAFZZ 5815-00-547-7882	54040A	82423	KEYTOP, TELETYPEWRITER MARKED I 8	BYR, BYS	EA	1	
34	61	PAFZZ 5815-00-547-7870	54041A	82423	KEYTOP, TELETYPEWRITER MARKED O 9	BYR, BYS	EA	1	
34	62	PAFZZ 5815-00-547-7869	54042A	82423	KEYTOP, TELETYPEWRITER MARKED P 0	BYR, BYS	EA	1	
34	63	PAFZZ 5815-00-547-7883	54044A	82423	KEYTOP, TELETYPEWRITER MARKED A -	BYR, BYS	EA	1	
34	64	PAFZZ 5815-00-547-7884	54045A	82423	KEYTOP, TELETYPEWRITER MARKED S BELL	BYR, BYS	EA	1	
34	65	PAFZZ 5815-00-547-7885	54046A	82423	KEYTOP, TELETYPEWRITER MARKED D \$	BYR, BYS	EA	1	
34	66	PAFZZ 5815-00-547-7886	54047A	82423	KEYTOP, TELETYPEWRITER MARKED F	BYR, BYS	EA	1	
34	67	PAFZZ 5815-00-547-7887	54048A	82423	KEYTOP, TELETYPEWRITER MARKED G	BYR, BYS	EA	1	
34	68	PAFZZ 5815-00-547-7888	54049A	82423	KEYTOP, TELETYPEWRITER MARKED H STOP	BYR, BYS	EA	1	
34	69	PAFZZ 5815-00-547-7889	54050A	82423	KEYTOP, TELETYPEWRITER MARKED J ' '	BYR, BYS	EA	1	
34	70	PAFZZ 5815-00-547-7890	54051A	82423	KEYTOP, TELETYPEWRITER MARKED K	BYR, BYS	EA	1	
34	71	PAFZZ 5815-00-547-7891	54052A	82423	KEYTOP, TELETYPEWRITER MARKED L	BYR, BYS	EA	1	
34	72	PAFZZ 5815-00-547-7892	54053A	82423	KEYTOP, TELETYPEWRITER MARKED CAR RET	BYR, BYS	EA	1	
34	73	PAFZZ 5815-00-607-3881	57805A	82423	KEYTOP, TELETYPEWRITER MARKED FIGS	BYR, BYS	EA	1	
34	74	PAFZZ 5815-00-677-0523	60218A	82423	KEYTOP, TELETYPEWRITER MARKED Z	BYR, BYS	EA	1	

SECTION II					TM11-5815-206-34P-1			(7)	(8)
(1)	(2)	(3)	(4)	(5)	(6)			(7)	(8)
ILLUSTRATION									
(a)	(b)	NATIONAL			DESCRIPTION				QTY
FIG	ITEM	STOCK	PART	FSCM		USABLE ON	CODE	U\M	INC
NO.	NO.	NUMBER	NUMBER						IN
									UNIT
34	75	PAFZZ 5815-00-607-3895	57807A	82423	KEYTOP, TELETYPEWRITER MARKED X /	BYR, BYS		EA	1
34	76	PAFZZ 5815-00-607-3897	57808A	82423	KEYTOP, TELETYPEWRITER MARKED C :	BYR, BYS		EA	1
34	77	PAFZZ 5815-00-677-0525	60219A	82423	KEYTOP, TELETYPEWRITER MARKED V :	BYR, BYS		EA	1
34	78	PAFZZ 5815-00-607-3898	57810A	82423	KEYTOP, TELETYPEWRITER MARKED B ?	BYR, BYS		EA	1
34	79	PAFZZ 5815-00-607-3899	57811A	82423	KEYTOP, TELETYPEWRITER MARKED N .	BYR, BYS		EA	1
34	80	PAFZZ 5815-00-607-3900	57812A	82423	KEYTOP, TELETYPEWRITER MARKED M .	BYR, BYS		EA	1
34	81	PAFZZ 5815-00-607-3902	57813A	82423	KEYTOP, TELETYPEWRITER MARKED LTRS	BYR, BYS		EA	1
34	82	PAFZZ 5815-00-607-3908	57814A	82423	KEYTOP, TELETYPEWRITER MARKED LINE FEED	BYR, BYS		EA	1
34	83	PAFZZ 5815-00-677-0528	60220A	82423	KEYTOP, TELETYPEWRITER	BYR, BYS		EA	1
34	84	PAFZZ 5815-00-030-0429	SCB70161	80063	LEVER	BYQ		EA	1
34	85	PAFZZ 5360-00-663-3350	SMB187514	80063	SPRING, HELICAL, TORSION	BYQ, BYR, BYS		EA	1
34	86	PAFZZ 5815-00-356-3265	SCB69379	80063	RING, RETAINING	BYQ		EA	2
34	86	PAFZZ 5365-00-816-4239	MS16633-1012	96906	RING, RETAINING	BYR, BYS		EA	2
34	87	PAFZZ 5305-00-514-7484	50207	82423	SCREW, MACHINE	BYQ		EA	2
34	87	PAFZZ 5305-00-983-6651	MS16998-27	96906	SCREW, CAP, SOCKET HEAD	BYR		EA	2
34	87	PAFZZ 5305-00-455-2635	10024-01	82423	SCREW, CAP, SOCKET HEAD	BYS		EA	2
34	88	PAFZZ 5310-00-543-5933	10405	82423	WASHER, LOCK	BYQ, BYR		EA	6
34	88	PAFZZ 5310-00-543-5933	10405	82423	WASHER, LOCK	BYS		EA	2
34	89	XDFZZ	50808	82423	SHAFT	BYQ		EA	1
34	89	PAFZZ 5815-00-591-0874	55862	82423	SHAFT	BYR, BYS		EA	1
34	90	PAFZZ 5815-00-253-9744	50692A	82423	GUIDE, KEYLEVER	BYQ		EA	1
34	90	PAFZZ 5815-00-701-5034	57791A	82423	GUIDE, KEYLEVER	BYR, BYS		EA	1
34	91	PAFZZ 5360-00-598-4988	SCB69326-19	80063	SPRING, HELICAL, EXTENSION	BYQ, BYR, BYS		EA	1
34	92	PAFZZ 5340-00-356-3502	SCB69830	80063	SPACER, GUIDE	BYQ, BYR, BYS		EA	2
34	93	PAFZZ 5310-00-721-7809	MS35340-43	96906	WASHER, LOCK	BYR		EA	4
34	93	PAFZZ 5310-00-721-7809	MS35340-43	96906	WASHER, LOCK	BYS		EA	2
34	94	PAFZZ 5815-00-600-2760	10017	82423	SCREW, CAP, SOCKET HEAD	BYQ, BYR, BYS		EA	2
34	95	PAFZZ 5305-00-983-7428	MS16998-26	96906	SCREW, CAP, SOCKET HEAD	BYQ, BYR		EA	1
34	95	PAFZZ 5305-00-983-7428	MS16998-26	96906	SCREW, CAP, SOCKET HEAD	BYS		EA	4
34	96	PAFZZ 5305-00-521-8638	10304	82423	SCREW, MACHINE	BYQ, BYR, BYS		EA	3
34	97	PAFZZ 5310-00-543-2740	MS35333-74	96906	WASHER, LOCK	BYR, BYS		EA	2
34	98	PAFZZ 5815-00-600-2964	53210	82423	KEYLEVER LOCKING BAR	BYR, BYS		EA	1
34	99	PAFZZ 5815-00-393-1920	52918A	82423	BRACKET	BYQ		EA	1
34	99	PAFZZ 5815-00-652-9797	57279A	82423	BRACKET	BYR, BYS		EA	1
34	100	PAFZZ 5305-00-206-1529	10027	82423	BOLT, INTERNAL WRENCHING	BYS		EA	2
34	101	PAFZZ 5360-00-598-4945	SCB69326-15	80063	SPRING, HELICAL, EXTENSION	BYQ, BYR, BYS		EA	31
34	102	PAFZZ 5360-00-524-0139	53974	82423	SPRING, HELICAL, EXTENSION	BYQ, BYR, BYS		EA	1
34	103	PAFZZ 5815-00-392-7881	52915	82423	GUIDE, KEYLEVER	BYQ, BYR, BYS		EA	1

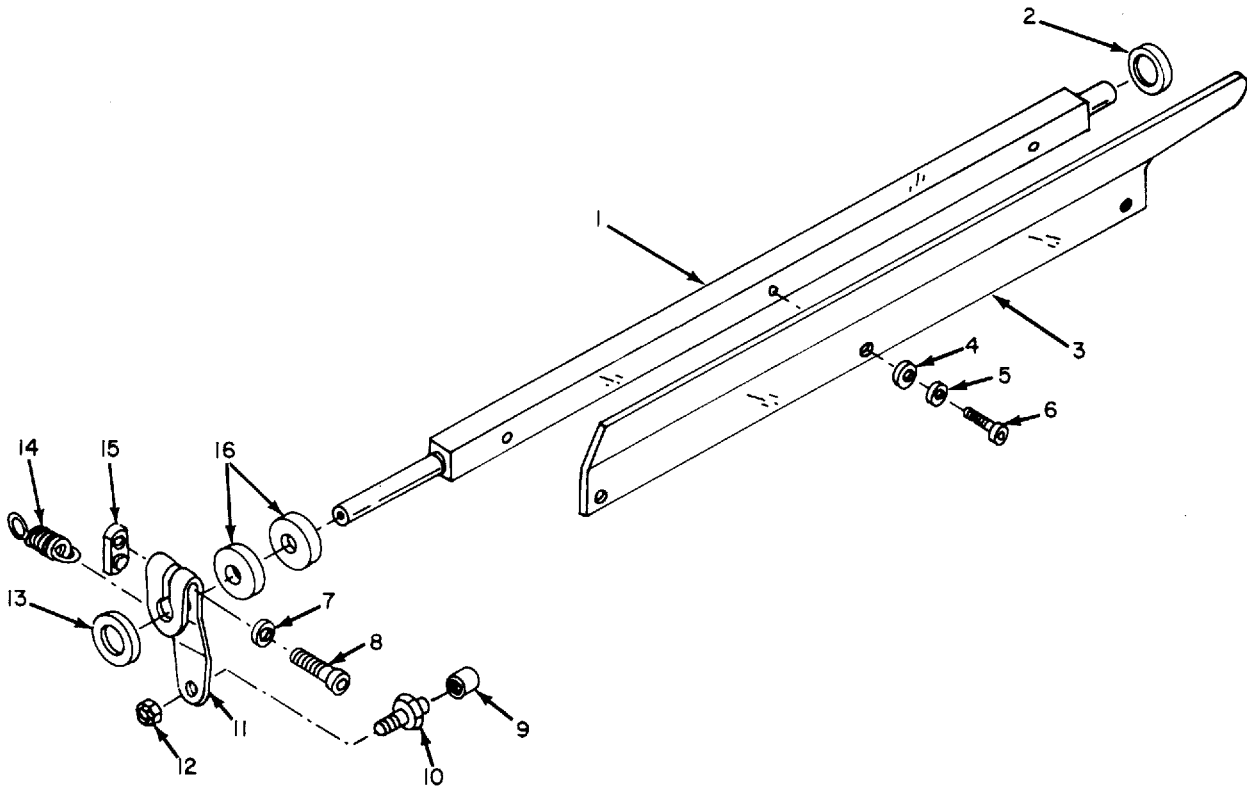

ELOQX040

Figure 35. Print Bail Shaft Assembly, Teletypewriters TT-4A/TG, TT-4B/TG, TT-4C/TG.

SECTION II		TM11-5815-206-34P-1						(7)	(8)
(1)	(2)	(3)	(4)	(5)	(6)				
ILLUSTRATION									
(a)	(b)	NATIONAL			DESCRIPTION			(8)	
FIG	ITEM	STOCK	PART	FSCM		USABLE ON CODE	U\M	QTY	
NO.	NO.	NUMBER	NUMBER					INC	
								IN	
								UNIT	
					GROUP 20 PRINT BAIL SHAFT ASSEMBLY				
35	1	PAFZZ 5815-00-356-3354	SCB69677	80063	SHAFT, PRINT	BYQ, BYR, BYS	EA	1	
35	2	PAFZZ 5310-00-841-0922	61482	82423	WASHER, NONMETALLIC	BYR, BYS	EA	1	
35	3	PAFZZ 5815-00-228-6715	50533	82423	PRINT-BAIL BLADE	BYQ, BYR, BYS	EA	1	
35	4	XDFZZ	10450	82423	WASHER, FLAT	BYQ, BYR, BYS	EA	3	
35	5	PAFZZ 5310-00-839-3770	10429	82423	WASHER, LOCK	BYQ, BYR, BYS	EA	3	
35	6	PAFZZ 5305-00-983-6649	10004	82423	SCREW, CAP, SOCKET HEAD	BYQ, BYR, BYS	EA	3	
35	7	PAFZZ 5310-00-595-5969	10459	82423	WASHER, FLAT	BYQ, BYR, BYS	EA	1	
35	8	PAFZZ 5305-00-983-7427	MS16998-12	96906	SCREW, CAP, SOCKET HEAD	BYQ	EA	1	
35	8	PAFZZ 5305-00-206-2478	10046	82423	SCREW, CAP, SOCKET HEAD	BYR, BYS	EA	1	
35	9	PAFZZ 5815-00-356-3446	SCB69667	80063	ROLLER CAM	BYQ, BYR, BYS	EA	1	
35	10	PAFZZ 5315-00-351-7959	SCB69678	80063	STUD, PILOT	BYQ, BYR, BYS	EA	1	
35	11	PAFZZ 5815-00-356-3462	SCB69679	80063	FOLLOWER CAM	BYQ, BYR, BYS	EA	1	
35	12	PAFZZ 5310-00-939-0850	MS21083C08	96906	NUT, SELF-LOCKING, HEXAGON	BYQ, BYR, BYS	EA	1	
35	13	PAFZZ 5310-00-840-6520	61480	82423	WASHER, NONMETALLIC	BYR, BYS	EA	1	
35	14	PAFZZ 5360-00-598-4985	SCB69326-13	80063	SPRING, HELICAL, EXTENSION	BYQ, BYR, BYS	EA	1	
35	15	PAFZZ 5310-00-524-5612	50174	82423	NUT, PLAIN, PLATE	BYQ, BYR, BYS	EA	1	
35	16	PAFZZ 5310-00-846-7713	61481	82423	WASHER, NONMETALLIC	BYR, BYS	EA	2	

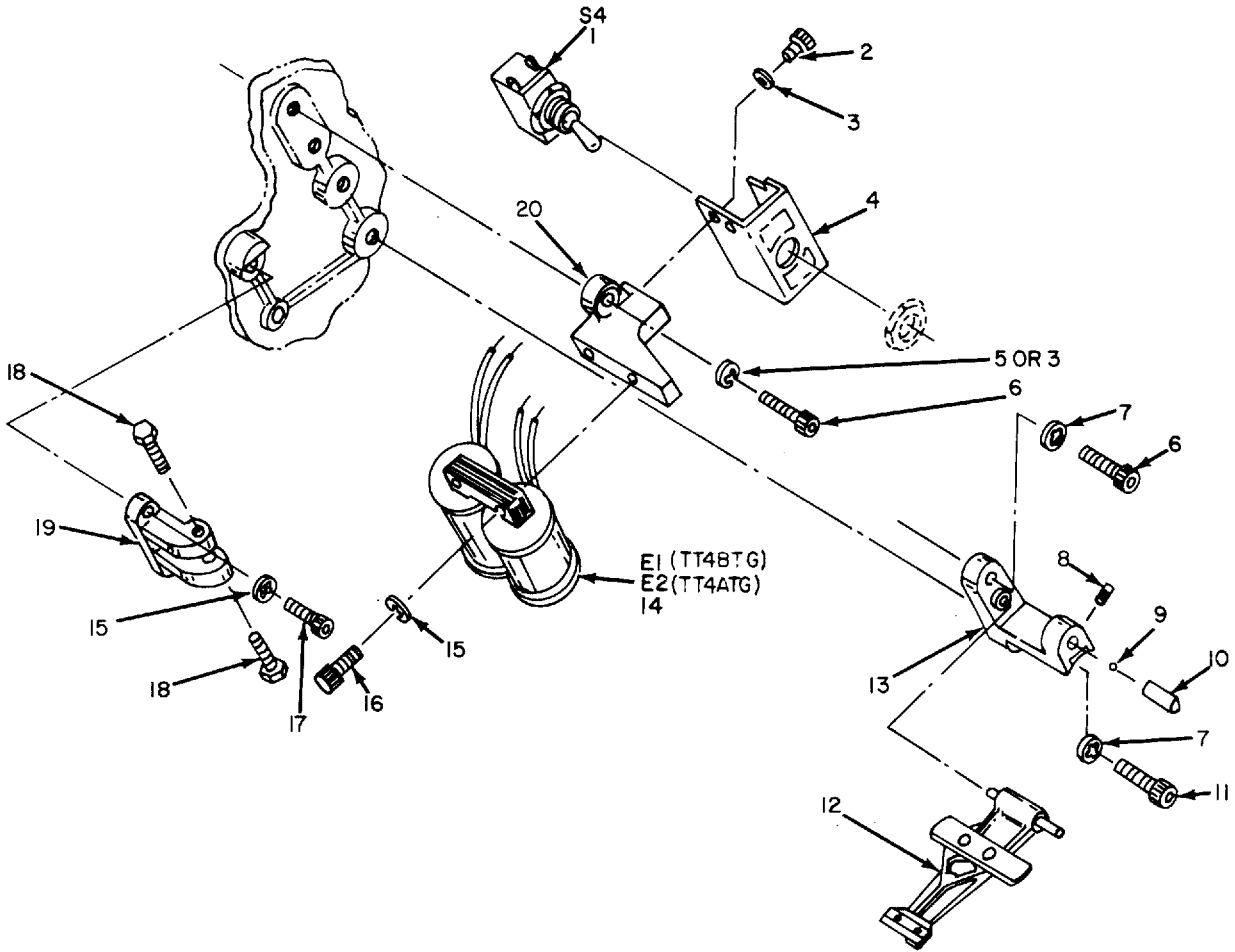

ELOQX041

Figure 36. Selector Magnet Assembly, Teletypewriters TT-4A/TG, TT-4B/TG, TT-4C/TG.

SECTION II					TM11-5815-206-34P-1			(7)	(8)
(1)	(2)	(3)	(4)	(5)	(6)			(8)	
ILLUSTRATION								QTY	
(a)	(b)	NATIONAL			DESCRIPTION			INC	
FIG	ITEM	STOCK	PART	FSCM		USABLE ON CODE	U\M	IN	
NO.	NO.	NUMBER	NUMBER					UNIT	
GROUP 21 SELECTOR MAGNET ASSEMBLY									
36	1	PAFZZ	5930-00-689-1495	20103	82423	SWITCH, TOGGLE	BYQ, BYR, BYS	EA	1
36	2	PAFZZ	5305-00-983-6649	10004	82423	SCREW, CAP, SOCKET HEAD	BYQ, BYR	EA	1
36	2	PAFZZ	5305-00-983-6649	10004	82423	SCREW, CAP, SOCKET HEAD	BYS	EA	2
36	3	PAFZZ	5310-00-839-3770	10429	82423	WASHER, LOCK	BYQ, BYR	EA	1
36	3	PAFZZ	5310-00-595-5385	10467	82423	WASHER, FLAT	BYS	EA	2
36	4	PAFZZ	5815-00-356-3469	50994	82423	COVER	BYQ, BYR, BYS	EA	1
36	5	PAFZZ	5310-00-543-2739	10404	82423	WASHER, LOCK	BYQ, BYR	EA	1
36	6	PAFZZ	5305-00-984-6194	MS35206-246	96906	SCREW, CAP, SOCKET HEAD	BYQ, BYR	EA	2
36	6	PAFZZ	5305-00-984-6194	MS35206-246	96906	SCREW, CAP, SOCKET HEAD	BYS	EA	1
36	7	PAFZZ	5310-00-721-7809	MS35340-43	96906	WASHER, LOCK	BYQ, BYR	EA	2
36	7	PAFZZ	5310-00-721-7809	MS35340-43	96906	WASHER, LOCK	BYS	EA	1
36	8	PAFZZ	5305-00-719-5342	MS51963-34	96906	SETSCREW	BYQ, BYR, BYS	EA	1
36	9	PAFZZ	5815-00-330-5692	10924	82423	BALL BEARING	BYQ, BYR, BYS	EA	1
36	10	XDFZZ		50310	82423	BUSHING	BYQ, BYR, BYS	EA	1
36	11	PAFZZ	5305-00-570-6002	MS35640-13	96906	SCREW, CAP, SOCKET HEAD	BYQ, BYR, BYS	EA	1
36	12	PAFZZ	5945-00-237-8073	SCB69450	80063	ARMATURE, RELAY	BYQ, BYR, BYS	EA	1
36	13	XDFZZ		51854A	82423	BRACKET	BYQ, BYR, BYS	EA	1
36	14	PAFZZ	5950-00-351-7897	50271A	82423	COIL, ELECTROMAGNETIC ACTUATOR	BYQ, BYR	EA	1
36	15	PAFZZ	5310-00-809-3365	MS35340-42	96906	WASHER, LOCK	BYQ, BYR	EA	4
36	15	PAFZZ	5310-00-809-3365	MS35340-42	96906	WASHER, LOCK	BYS	EA	7
36	16	PAFZZ	5305-00-978-9371	MS16997-33	96906	SCREW, CAP, SOCKET HEAD	BYQ, BYR	EA	2
36	16	PAFZZ	5305-00-579-5306	10085	82423	SCREW, CAP, SOCKET HEAD	BYS	EA	2
36	17	PAFZZ	5305-00-978-9370	MS16997-32	96906	SCREW, CAP, SOCKET HEAD	BYQ, BYR, BYS	EA	2
36	18	PAFZZ	5305-00-521-8649	10307	82423	SCREW, MACHINE	BYQ, BYR, BYS	EA	2
36	19	PAFZZ	5815-00-194-2808	50504A	82423	BRACKET	BYQ, BYR, BYS	EA	1
36	20	XDFZZ		50270A	82423	BRACKET	BYQ, BYR, BYS	EA	1



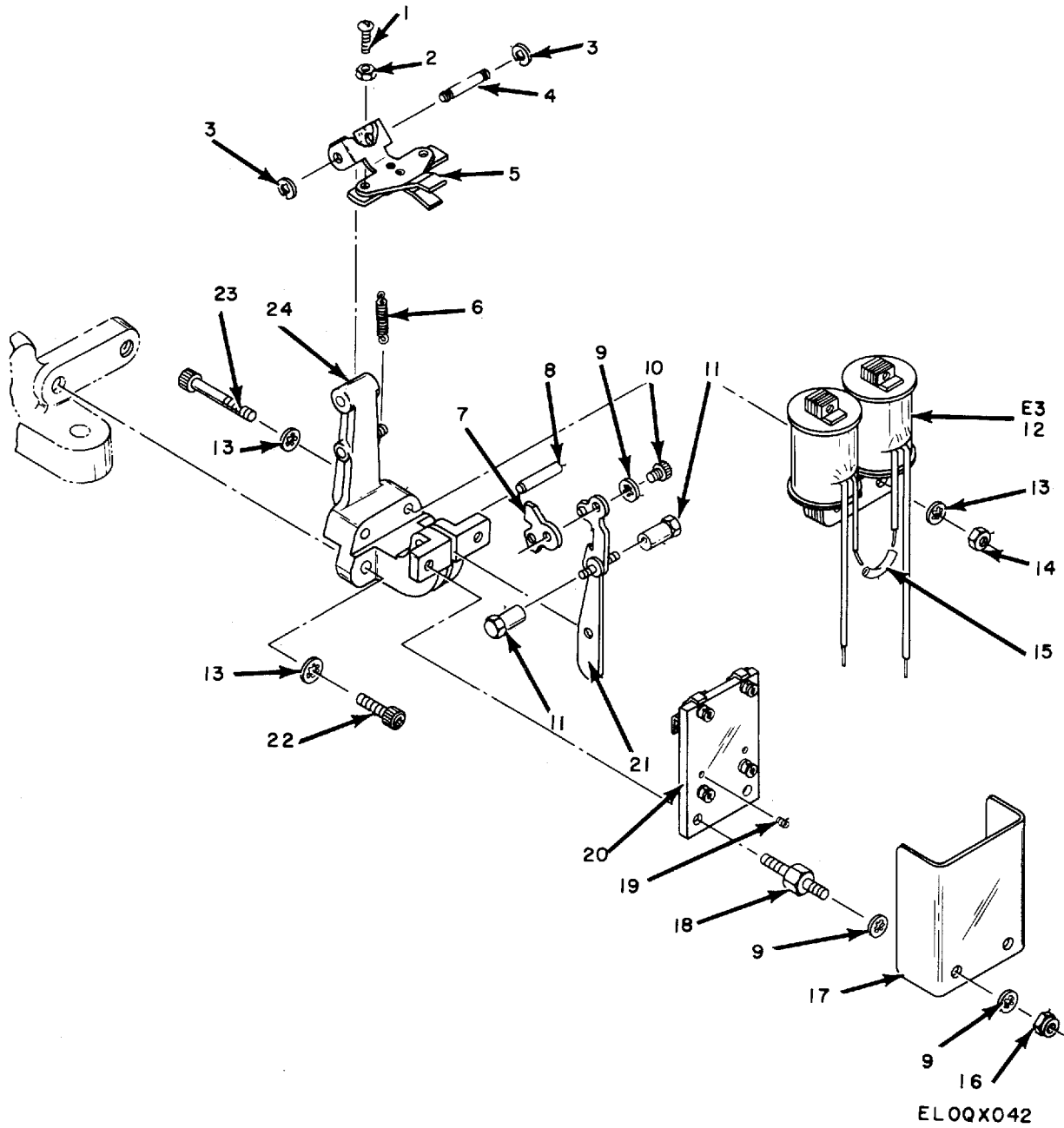

Figure 37. Motor Stop Assembly, Tel etypewri ter TT-4A/TG.

SECTION II		TM11-5815-206-34P-1						(7)	(8)
(1)	(2)	(3)	(4)	(5)	(6)				
ILLUSTRATION									
(a)	(b)	NATIONAL			DESCRIPTION			(8)	
FIG	ITEM	STOCK	PART	FSCM		USABLE ON CODE	U\M	QTY	
NO.	NO.	NUMBER	NUMBER					INC	
								IN	
								UNIT	
					GROUP 22 MOTOR STOP ASSEMBLY				
37	1	PAFZZ 5305-00-297-7800	10350	82423	SCREW,MACHINE	BYQ	EA	2	
37	2	PAFZZ 5310-00-521-8558	10520	82423	NUT,PLAIN,HEXAGON	BYQ	EA	2	
37	3	PAFZZ 5365-00-263-3849	51099	82423	RING,RETAINING	BYQ	EA	2	
37	4	PAFZZ 5815-00-356-3466	SCB69736	80063	PIVOT	BYQ	EA	1	
37	5	PAFZZ 5945-00-351-7984	SCB69747	80063	ARMATURE,RELAY	BYQ	EA	1	
37	6	PAFZZ 5360-00-597-9482	SCB69337-5	80063	SPRING,HELICAL,EXTENSION	BYQ	EA	1	
37	7	PAFZZ 5815-00-356-3467	SCB69752	80063	PLATE,ADJUSTING	BYQ	EA	1	
37	8	PAFZZ 5815-00-356-3465	SCB69735	80063	PIVOT	BYQ	EA	1	
37	9	PAFZZ 5310-00-209-3990	10403	82423	WASHER,LOCK	BYQ	EA	5	
37	10	PAFZZ 5305-00-521-8636	10002	82423	SCREW,CAP, SOCKET,HEAD	BYQ	EA	1	
37	11	PAFZZ 5815-00-677-0421	50957	82423	BUSHING,MACHINE THREADED	BYQ	EA	2	
37	12	PAFZZ 5950-00-351-7897	50271A	82423	COIL,ELECTROMAGNETIC ACTUATOR	BYQ	EA	1	
37	13	PAFZZ 5310-00-543-2739	10404	82423	WASHER,LOCK	BYQ	EA	6	
37	14	PAFZZ 5310-00-934-9759	MS35649-284	96906	NUT,PLAIN,HEXAGON	BYQ	EA	2	
37	15	XDFZZ	20732A	82423	TUBING	BYQ	EA	1	
37	16	PAFZZ 5310-00-443-5964	10500	82423	NUT,SELF-LOCKING,HEXAGON	BYQ	EA	2	
37	17	XDFZZ	50967	82423	COVER	BYQ	EA	1	
37	18	PAFZZ 5307-00-206-2991	SCB69738	80063	STUD	BYQ	EA	2	
37	19	PAFZZ 5305-00-719-5342	MS51963-34	96906	SETSCREW	BYQ	EA	2	
37	20	PAFZZ 5999-00-543-8700	SCB70594	80063	CONTACT BLOCK	BYQ	EA	1	
37	21	PAFZZ 5815-00-356-3464	SCB70542	80063	LEVER	BYQ	EA	1	
37	22	PAFZZ 5305-00-988-7603	MS16995-27	96906	SCREW,CAP, SOCKET HEAD	BYQ	EA	2	
37	23	PAFZZ 5305-00-567-2900	10012	82423	SCREW,CAP, SOCKET HEAD	BYQ	EA	2	
37	24	XDFZZ	51407A	82423	BRACKET	BYQ	EA	1	

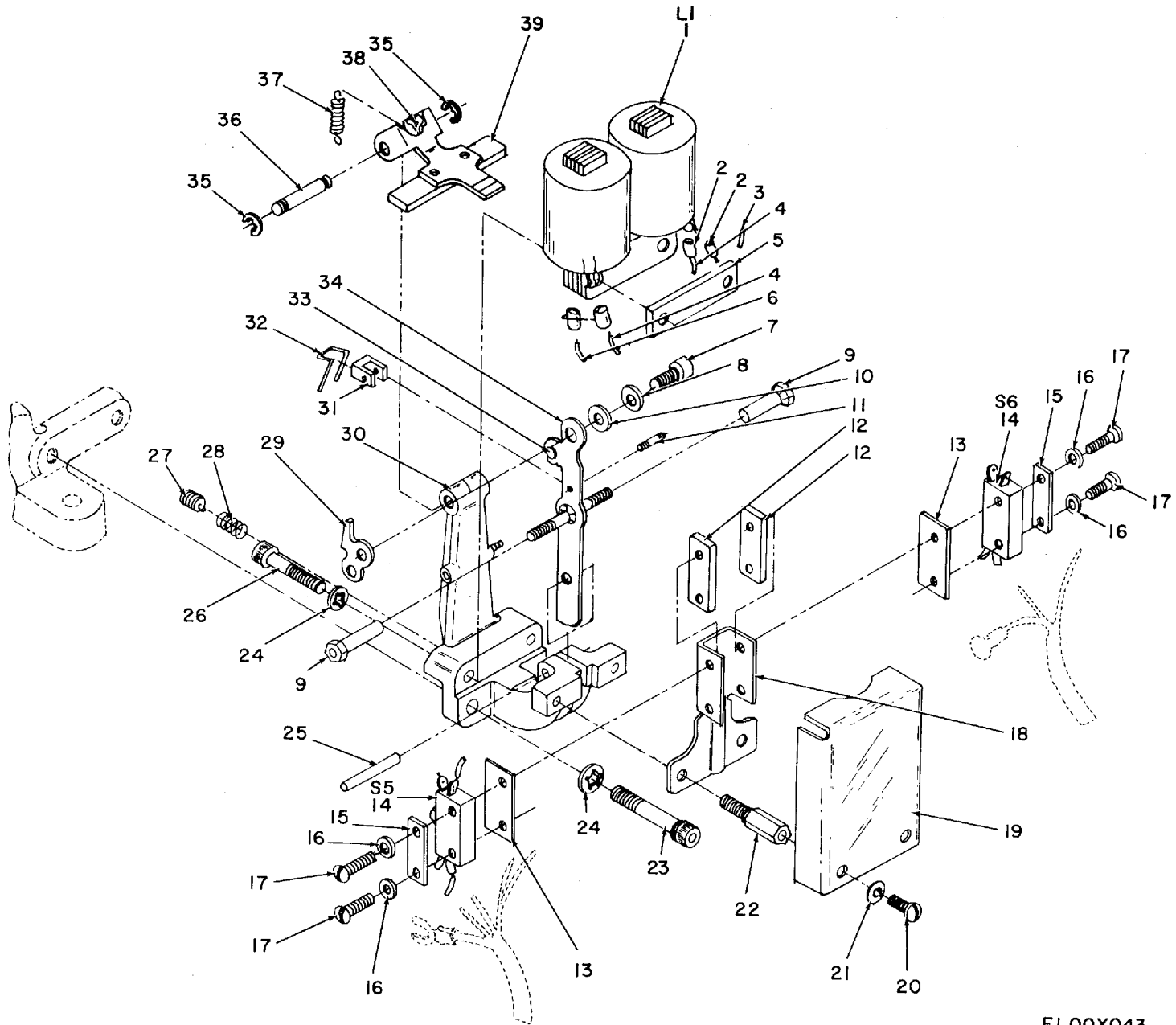

Figure 38. Motor Stop Assembly, Teletypewriters TT-4B/TG, TT-4C/TG.

ELOQX043

SECTION II					TM11-5815-206-34P-1			(7)	(8)
(1)	(2)	(3)	(4)	(5)	(6)			(8)	
ILLUSTRATION								QTY	
(a)	(b)	NATIONAL			DESCRIPTION	USABLE ON CODE	U\M	INC	
FIG	ITEM	STOCK	PART	FSCM				IN	
NO.	NO.	NUMBER	NUMBER					UNIT	
38	1	PAFZZ 5950-00-351-7897	60604A	82423	COIL,ELECTROMAGNETIC ACTUATOR	BYR,BYS	EA	1	
38	2	XDFZZ	20754-00-50	82423	TUBING	BYR	EA	2	
38	3	XDFZZ	22055-03-43	82423	WIRE	BYR	EA	1	
38	4	XDFZZ	22000-02-03	82423	WIRE	BYR	EA	2	
38	5	PAFZZ 5310-00-690-8254	60613	82423	NUT,PLAIN,PLATE	BYR,BYS	EA	1	
38	6	XDFZZ	22055-04-43	82423	WIRE	BYR	EA	1	
38	7	PAFZZ 5305-00-521-8637	10001	82423	SCREW,CAP,SOCKET HEAD	BYR,BYS	EA	1	
38	8	PAFZZ 5310-00-839-3770	10429	82423	WASHER,LOCK	BYR,BYS	EA	1	
38	9	PAFZZ 5815-00-677-0421	50957	82423	BUSHING,MACHINE THREADED	BYR	EA	2	
38	10	XDFZZ	10458	82423	WASHER,FLAT	BYR,BYS	EA	1	
38	11	PAFZZ 5315-00-684-9540	60624	82423	PIN,GROOVED,HEADLESS	BYR,BYS	EA	1	
38	12	PAFZZ 5310-00-690-8256	60298	82423	NUT,PLAIN,PLATE	BYR,BYS	EA	2	
38	13	PAFZZ 5970-00-682-8869	60617	82423	INSULATOR,PLATE	BYR,BYS	EA	2	
38	14	PAFZZ 5930-00-683-6522	20144	82423	SWITCH,PUSH	BYR,BYS	EA	2	
38	15	XDFZZ	60609	82423	PLATE	BYR,BYS	EA	2	
38	16	XDFZZ	10433	82423	WASHER,LOCK	BYR,BYS	EA	4	
38	17	PAFZZ 5305-00-024-1892	10139	82423	SCREW,MACHINE	BYR,BYS	EA	4	
38	18	XDFZZ	60627	82423	BRACKET	BYR,BYS	EA	1	
38	19	XDFZZ	60618	82423	COVER	BYR,BYS	EA	1	
38	20	PAFZZ 5305-00-954-8130	MS35215-24	96906	SCREW,MACHINE	BYR	EA	2	
38	20	PAFZZ 5305-00-286-2083	10055	82423	SCREW,CAP,SOCKET HEAD	BYS	EA	2	
38	21	PAFZZ 5310-00-209-3990	10403	82423	WASHER,LOCK	BYR	EA	2	
38	21	PAFZZ 5310-00-209-3990	10403	82423	WASHER,LOCK	BYS	EA	8	
38	22	PAFZZ 5307-00-685-2750	60619	82423	STUD,EXTENSION	BYR,BYS	EA	2	
38	23	PAFZZ 5305-00-988-7603	MS16995-27	96906	SCREW,CAP,SOCKET HEAD	BYS	EA	2	
38	23	PAFZZ 5305-00-567-2900	10012	82423	SCREW,CAP,SOCKET HEAD	BYR	EA	2	
38	24	PAFZZ 5310-00-543-2739	10404	82423	WASHER,LOCK	BYR,BYS	EA	4	
38	25	PAFZZ 5315-00-426-1133	10978	82423	SHAFT	BYR,BYS	EA	1	
38	26	PAFZZ 5305-00-567-2900	10012	82423	SCREW,CAP,SOCKET HEAD	BYR,BYS	EA	2	
38	27	PAFZZ 5305-00-724-6799	MS51964-51	96906	SETSCREW	BYR,BYS	EA	1	
38	28	PAFZZ 5360-00-685-0795	60607	82423	SPRING,HELICAL,EXTENSION	BYR,BYS	EA	1	
38	29	PAFZZ 5815-00-356-3467	50975	82423	PLATE,ADJUSTING	BYR,BYS	EA	1	
38	30	XDFZZ	50951A	82423	BRACKET	BYR,BYS	EA	1	
38	31	PAFZZ 5815-00-491-0572	60608	82423	LATCH	BYR,BYS	EA	1	
38	32	PAFZZ 5815-00-944-0382	60625	82423	SPRING	BYR,BYS	EA	1	
38	33	PAFZZ 5305-00-724-6794	MS51964-48	96906	SETSCREW	BYS	EA	1	
38	34	PAFZZ 5815-00-020-8835	60623A	82423	LEVER ASSEMBLY	BYR,BYS	EA	1	
38	35	PAFZZ 5365-00-816-4239	MS16633-1012	96906	RING RETAINING	BYR,BYS	EA	2	
38	36	PAFZZ 5315-00-684-9541	60614	82423	PIN,GROOVED,HEADLESS	BYR,BYS	EA	1	
38	37	PAFZZ 5360-00-597-9482	SMB69337-5	80063	SPRING,HELICAL,EXTENSION	BYR,BYS	EA	1	

SECTION II						TM11-5815-206-34P-1		
(1)	(2)	(3)	(4)	(5)	(6)	(7)	(8)	
ILLUSTRATION							QTY	
(a)	(b)		NATIONAL		DESCRIPTION		INC	
FIG	ITEM	SMR	STOCK	PART			IN	
NO.	NO.	CODE	NUMBER	NUMBER	FSCM	USABLE ON CODE	U\M	
							UNIT	
38	38	PAFZZ	5310-00-595-5969	10459	82423	WASHER, FLAT	BYS	EA 1
38	39	PAFZZ	5945-00-677-0300	60612A	82423	ARMATURE ASSEMBLY, RELAY	BYR, BYS	EA 1



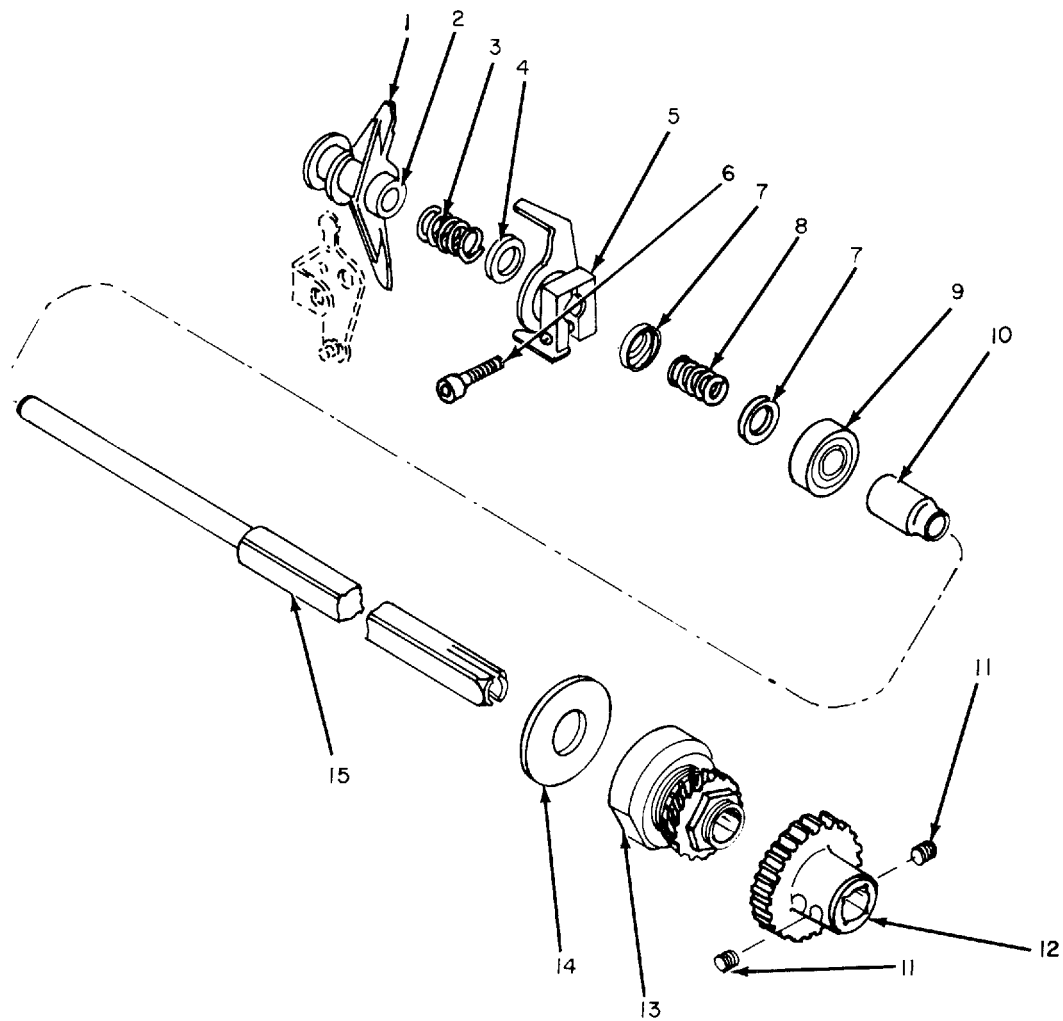

ELOQX044

Figure 39. Square Shaft Assembly, Teletypewriters TT-4A/TG, TT-4B/TG, TT-4C/TG.

SECTION II		TM11-5815-206-34P-1						
(1)	(2)	(3)	(4)	(5)	(6)	(7)	(8)	
ILLUSTRATION								
(a)	(b)	NATIONAL			DESCRIPTION		QTY	
FIG	ITEM	STOCK	PART	FSCM		USABLE ON CODE	INC	
NO.	NO.	NUMBER	NUMBER				IN	
							UNIT	
GROUP 23 SQUARE SHAFT ASSEMBLY								
39	1	PAFZZ	5815-00-356-3460	SCB69665	80063	ARM	BYQ,BYR,BYS	EA 1
39	2	PAFZZ	5310-00-840-6520	61480	82423	WASHER, NONMETALLIC	BYS	EA 1
39	3	PAFZZ	5360-00-597-8275	SCB69507-4	80063	SPRING, HELICAL, COMPRESSION	BYQ, BYR, BYS	EA 1
39	4	PAFZZ	5330-00-853-6382	61487	82423	WASHER, NONMETALLIC	BYR, BYS	EA 1
39	5	PAFZZ	5815-00-356-3445	SCB70494	80063	CLAW	BYQ, BYR, BYS	EA 1
39	6	PAFZZ	5305-00-978-9370	MS16997-32	96906	SCREW, CAP, SOCKET HEAD	BYQ, BYR, BYS	EA 1
39	7	PAFZZ	5815-00-323-7323	SMB187464	80063	RETAINER, SPRING	BYR, BYS	EA 2
39	8	PAFZZ	5360-00-663-3317	56279	82423	SPRING, HELICAL, COMPRESSION	BYR, BYS	EA 1
39	9	PAFZZ	3110-00-155-9628	10753	82423	BEARING, BALL, ANNULAR	BYQ, BYR, BYS	EA 1
39	10	PAFZZ	5815-00-600-2907	56278	82423	SPACER, SLEEVE	BYQ, BYR, BYS	EA 1
39	11	PAFZZ	5305-00-724-6794	MS51964-48	96906	SETSCREW	BYQ, BYR, BYS	EA 4
39	12	PAFZZ	3020-00-203-1447	SCB69581	80063	GEAR, SPUR	BYQ, BYR	EA 1
39	12	PAFZZ	3020-00-059-8683	62136	82423	GEAR, SPUR	BYS	EA 1
39	13	PAFZZ	5815-00-243-8497	SCB69626	80063	GEAR, SQUARE SHAFT	BYQ, BYR, BYS	EA 1
39	14	PAFZZ	5310-00-853-5824	61484	82423	WASHER, NONMETALLIC	BYR, BYS	EA 1
39	15	PAFZZ	5815-00-356-3327	SCB69585	80063	SHAFT	BYQ	EA 1
39	15	PAFZZ	5815-00-607-3893	57711	82423	SELECTOR ARM	BYR, BYS	EA 1



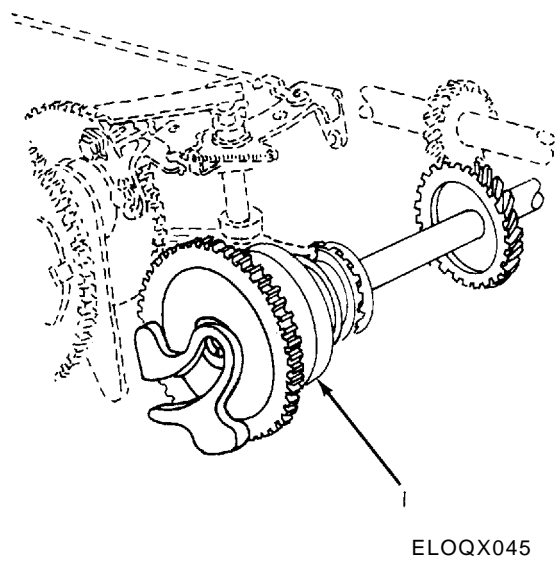
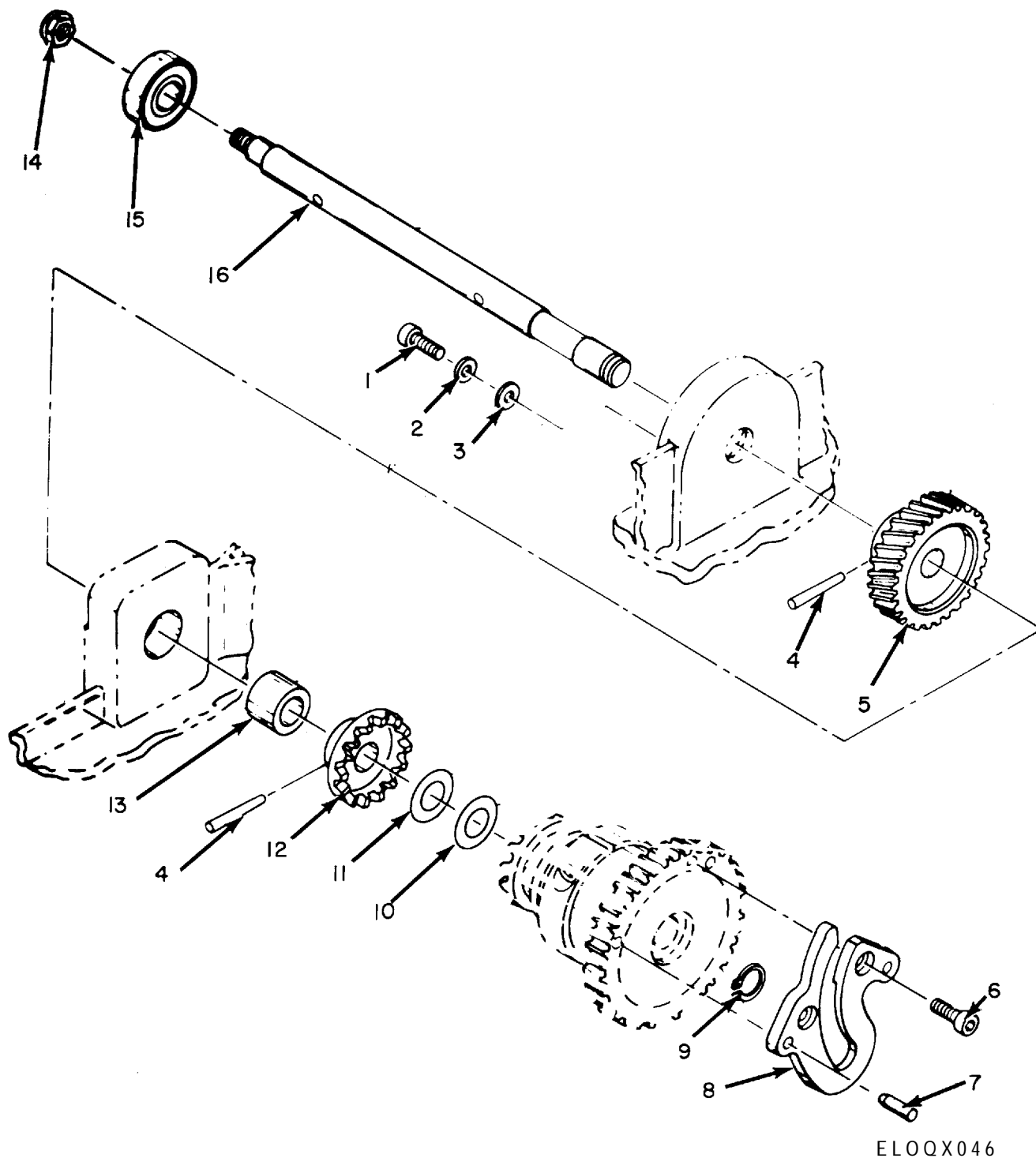

Figure 40. Carriage Return Shaft and Clutch Assembly, Teletypewriters TT-4A/TG, TT-4B/TG, TT-4C/TG.

SECTION II				TM11-5815-206-34P-1			
(1)	(2)	(3)	(4)	(5)	(6)	(7)	(8)
ILLUSTRATION							QTY
(a)	(b)		NATIONAL		DESCRIPTION		INC
FIG	ITEM	SMR	STOCK	PART		USABLE ON CODE	IN
NO.	NO.	CODE	NUMBER	NUMBER	FSCM		U\M
							UNIT
					GROUP 24 CARRIAGE RETURN SHAFT AND		
					CLUTCH ASSEMBLY		
40	1	AFFFF		50212A	82423 CARRIAGE RETURN CLUTCH ASSEMBLY	BYQ	EA 1
40	1	AFFFF		51642A	82423 CARRIAGE RETURN CLUTCH ASSEMBLY	BYR	EA 1
40	1	AFFFF		57929A	82423 CARRIAGE RETURN CLUTCH ASSEMBLY	BYS	EA 1



ELOOX046

Figure 41. Carriage Return Shaft Assembly, Teletypewriter TT-4A/TG.

SECTION II		TM11-5815-206-34P-1						
(1)	(2)	(3)	(4)	(5)	(6)	(7)	(8)	
ILLUSTRATION								
(a)	(b)	NATIONAL			DESCRIPTION		QTY	
FIG	ITEM	STOCK	PART	FSCM		USABLE ON CODE	INC	
NO.	NO.	NUMBER	NUMBER				IN	
							U\M	
							UNIT	
					GROUP 2401 CARRIAGE RETURN SHAFT ASSEMBLY			
41	1	PAFZZ	5305-00-616-2209	10003	82423 SCREW,CAP, SOCKET HEAD	BYQ	EA 2	
41	2	PAFZZ	5310-00-209-3990	10403	82423 WASHER, LOCK	BYQ	EA 2	
41	3	XDFZZ		10458	82423 WASHER, FLAT	BYQ	EA 2	
41	4	PAFZZ	5315-00-187-3258	10852	82423 PIN, TAPERED, PLAIN	BYQ	EA 2	
41	5	PAFZZ	3020-00-255-2735	SCB69374	80063 GEAR, SPUR	BYQ	EA 1	
41	6	PAFZZ	5305-00-521-8637	10001	82423 SCREW,CAP, SOCKET HEAD	BYQ	EA 2	
41	7	PAFZZ	5315-00-537-7638	10917	82423 PIN, STRAIGHT, HEADLESS	BYQ	EA 2	
41	8	PAFZZ	5815-00-356-3310	SCB69324	80063 CAM, CONTROL	BYQ	EA 1	
41	9	PAFZZ	5365-00-282-0793	10451	82423 RING, RETAINING	BYQ	EA 1	
41	10	PAFZZ	5365-00-600-2835	SMB171456	80063 WASHER, FLAT	BYQ	EA 1	
41	11	PAFZZ	5365-00-356-3360	50552	82423 SHIM	BYQ	EA 1	
41	12	PAFZZ	5815-00-356-3284	SCB69373	80063 DISK, CLUTCH	BYQ	EA 1	
41	13	PAFZZ	3120-00-844-0675	SMB342431	80063 BEARING, SLEEVE	BYQ	EA 1	
41	14	PAFZZ	5310-00-443-5964	10500	82423 NUT, SELF-LOCKING, HEXAGON	BYQ	EA 1	
41	15	PAFZZ	3110-00-144-8841	10759	82423 BEARING, BALL, ANNULAR	BYQ	EA 1	
41	16	XDFZZ		SCB70312	80063 SHAFT	BYQ	EA 1	

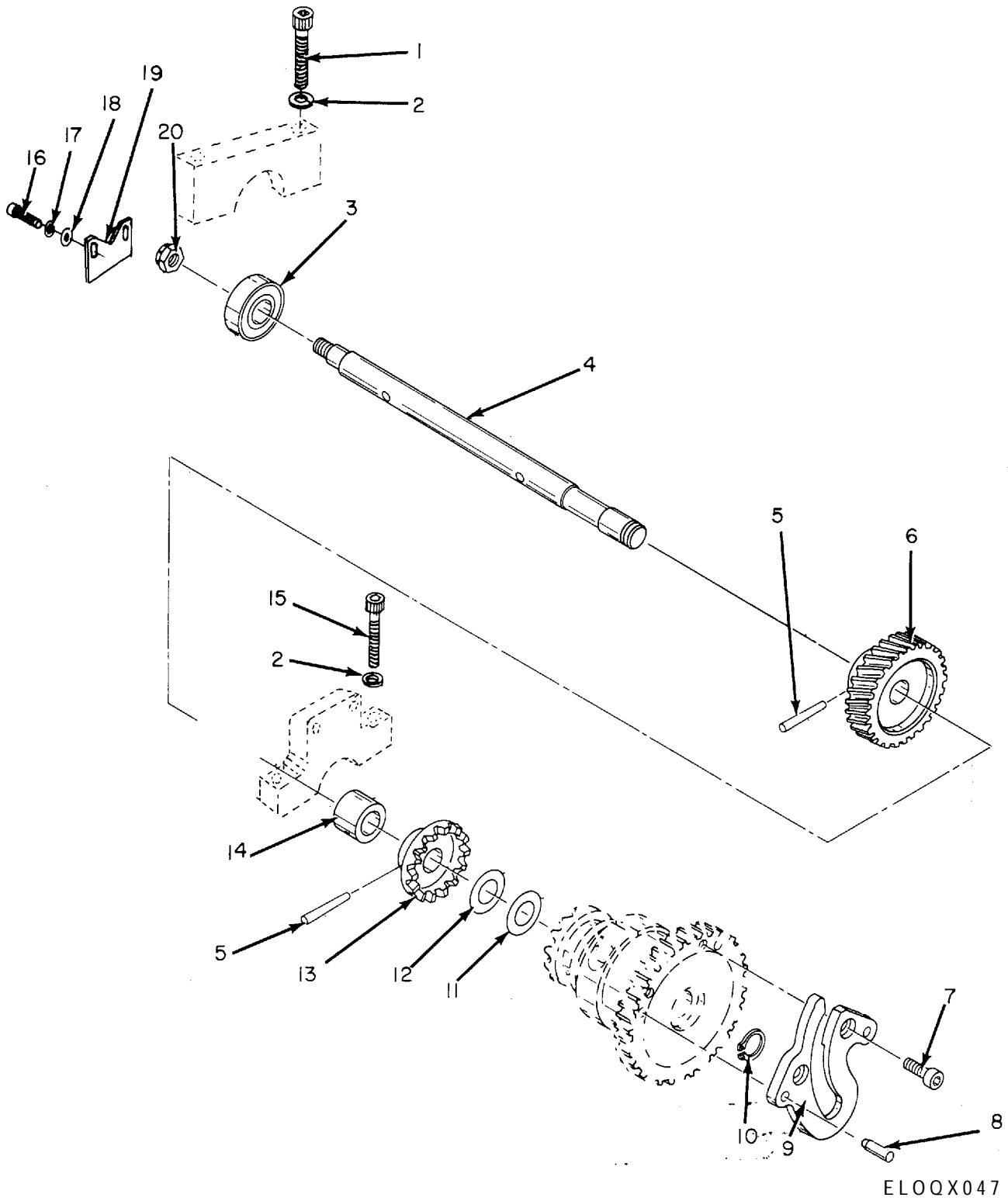

ELOOX047

Figure 42. Carriage Return Shaft Assembly, Teletypewriters  
TT-4B/TG, TT-4C/TG.

SECTION II					TM11-5815-206-34P-1		(7)	(8)
(1)	(2)	(3)	(4)	(5)	(6)		(7)	(8)
ILLUSTRATION								
(a)	(b)	NATIONAL			DESCRIPTION			QTY
FIG	ITEM	STOCK	PART			USABLE ON CODE	U\M	INC
NO.	NO.	NUMBER	NUMBER	FSCM				IN
								UNIT
42	1	PAFZZ 5305-00-567-2900	10012	82423	SCREW,CAP, SOCKET HEAD	BYR	EA	2
42	2	PAFZZ 5310-00-809-3365	MS35340-42	96906	WASHER, LOCK	BYR	EA	4
42	3	PAFZZ 3110-00-144-8841	10759	82423	BEARING, BALL, ANNULAR	BYR, BYS	EA	1
42	4	PAFZZ 5815-00-537-7694	SMB187078	80063	SHAFT	BYR	EA	1
42	4	PAFZZ 5815-00-703-1518	59394	82423	SHAFT	BYS	EA	1
42	5	PAFZZ 5315-00-187-3258	10852	82423	PIN, TAPERED, PLAIN	BYR, BYS	EA	2
42	6	PAFZZ 3020-00-203-1532	SMB187073	80063	GEAR, HELICAL	BYR, BYS	EA	1
42	7	PAFZZ 5305-00-521-8637	10001	82423	SCREW,CAP, SOCKET HEAD	BYR	EA	1
42	7	PAFZZ 5305-00-521-8637	10001	82423	SCREW,CAP, SOCKET HEAD	BYS	EA	2
42	8	PAFZZ 5315-00-537-7638	10917	82423	PIN, STRAIGHT, HEADLESS	BYR, BYS	EA	2
42	9	PAFZZ 5815-00-356-3310	SCB69324	80063	CAM, CONTROL	BYR, BYS	EA	1
42	10	PAFZZ 5365-00-282-0793	10451	82423	RING, RETAINING	BYR, BYS	EA	1
42	11	PAFZZ 5365-00-600-2835	SMB171456	80063	WASHER, FLAT	BYR, BYS	EA	1
42	12	PAFZZ 5365-00-356-3360	50552	82423	SHIM	BYR	EA	1
42	13	PAFZZ 5815-00-356-3284	SCB69373	80063	DISK, CLUTCH	BYR	EA	1
42	13	PAFZZ 5815-00-059-8686	57933A	82423	CLUTCH, HALF POSITIVE	BYS	EA	1
42	14	PAFZZ 3120-00-844-0675	SMB342431	80063	BEARING, SLEEVE	BYR, BYS	EA	1
42	15	PAFZZ 5305-00-984-6194	MS35206-246	96906	SCREW,CAP, SOCKET HEAD	BYR	EA	2
42	16	PAFZZ 5305-00-616-2209	10003	82423	SCREW,CAP, SOCKET HEAD	BYR, BYS	EA	2
42	17	PAFZZ 5310-00-839-3770	10429	82423	WASHER, LOCK	BYR, BYS	EA	2
42	18	PAFZZ 5310-00-595-5969	10459	82423	WASHER, FLAT	BYR, BYS	EA	2
42	19	PAFZZ 3110-00-607-3909	57716	82423	PLATE	BYR, BYS	EA	1
42	20	PAFZZ 5310-00-443-5964	10500	82423	NUT, SELF-LOCKING, HEXAGON	BYR, BYS	EA	1

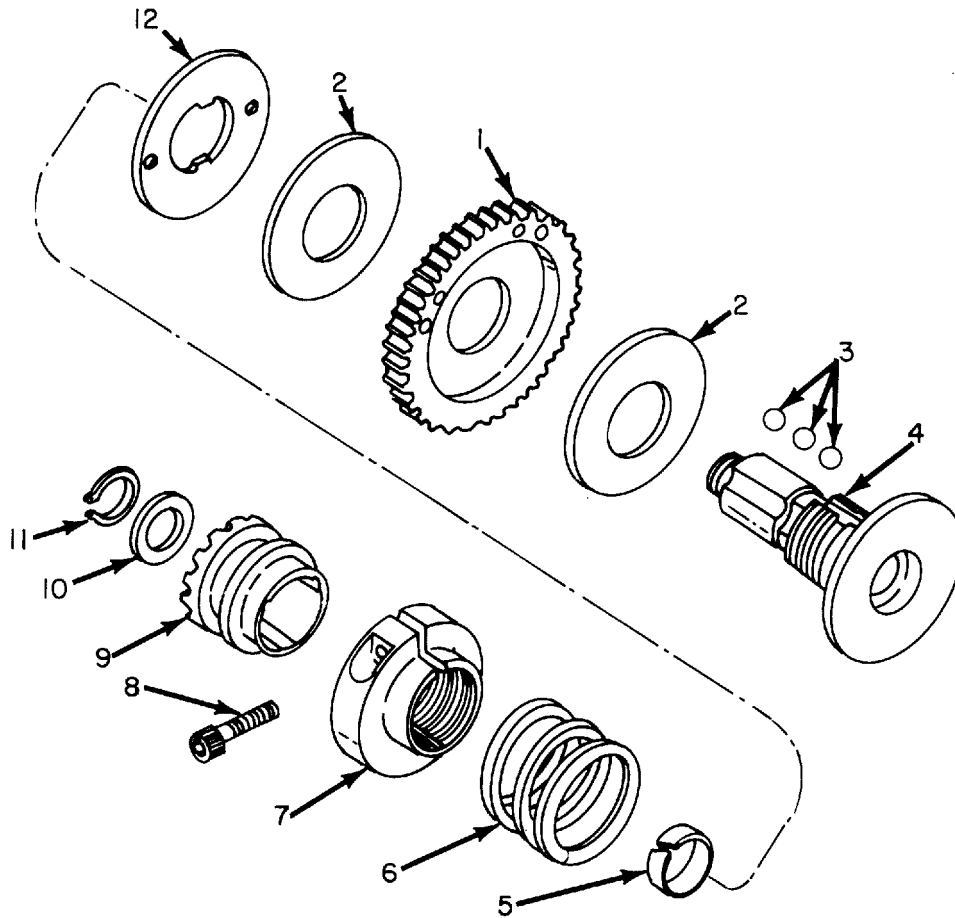

ELOQX048

Figure 43. Carriage Return Clutch Assembly, Teletypewriters TT-4A/TG, TT-4B/TG, TT-4c/TG.

SECTION II		TM11-5815-206-34P-1						
(1)	(2)	(3)	(4)	(5)	(6)	(7)	(8)	
ILLUSTRATION								
(a)	(b)	NATIONAL			DESCRIPTION		QTY	
FIG	ITEM	STOCK	PART	FSCM		USABLE ON CODE	INC	
NO.	NO.	NUMBER	NUMBER				IN	
							U\M	
							UNIT	
					GROUP 2402 CARRAIGE RETURN CLUTCH ASSEMBLY			
43	1	PAFZZ 3020-00-203-1450	50257	82423	GEAR, SPUR	BYQ, BYR, BYS	EA 1	
43	2	PAFZZ 5310-00-351-7892	SCB69332	80063	FELT, MECHANICAL, PREFORMED	BYQ, BYR, BYS	EA 2	
43	3	PAFZZ 5815-00-356-3228	10908	82423	BALL, POSITIONING	BYQ, BYR, BYS	EA 9	
43	4	PAFZZ 5815-00-356-3525	51643A	82423	CLUTCH, SUBASSEMBLY	BYQ, BYR	EA 1	
43	5	PAFZZ 5815-00-547-7873	SCB70344	80063	SPRING, BAND RING	BYQ, BYR, BYS	EA 1	
43	6	PAFZZ 5360-00-663-3323	SMB187591	80063	SPRING, HELICAL, COMPRESSION	BYQ, BYR, BYS	EA 1	
43	7	PAFZZ 3040-00-569-0330	SMB70303	80063	COLLAR, ADJUSTING	BYQ, BYR, BYS	EA 1	
43	8	PAFZZ 5305-00-978-9371	MS16997-33	96906	SCREW, CAP, SOCKET HEAD	BYQ, BYR, BYS	EA 1	
43	9	PAFZZ 5815-00-594-4065	57930A	82423	CLUTCH, HALF POSITIVE	BYS	EA 1	
43	10	PAFZZ 5310-00-521-8741	SCB69325-2	80063	WASHER, THRUST	BYQ, BYR, BYS	EA 1	
43	11	PAFZZ 5365-00-804-7643	MS16624-4040	96906	RING, RETAINING	BYQ, BYR, BYS	EA 1	
43	12	PAFZZ 5815-00-392-9526	SCB70343	80063	PLATE, FRICTION	BYQ, BYR, BYS	EA 1	



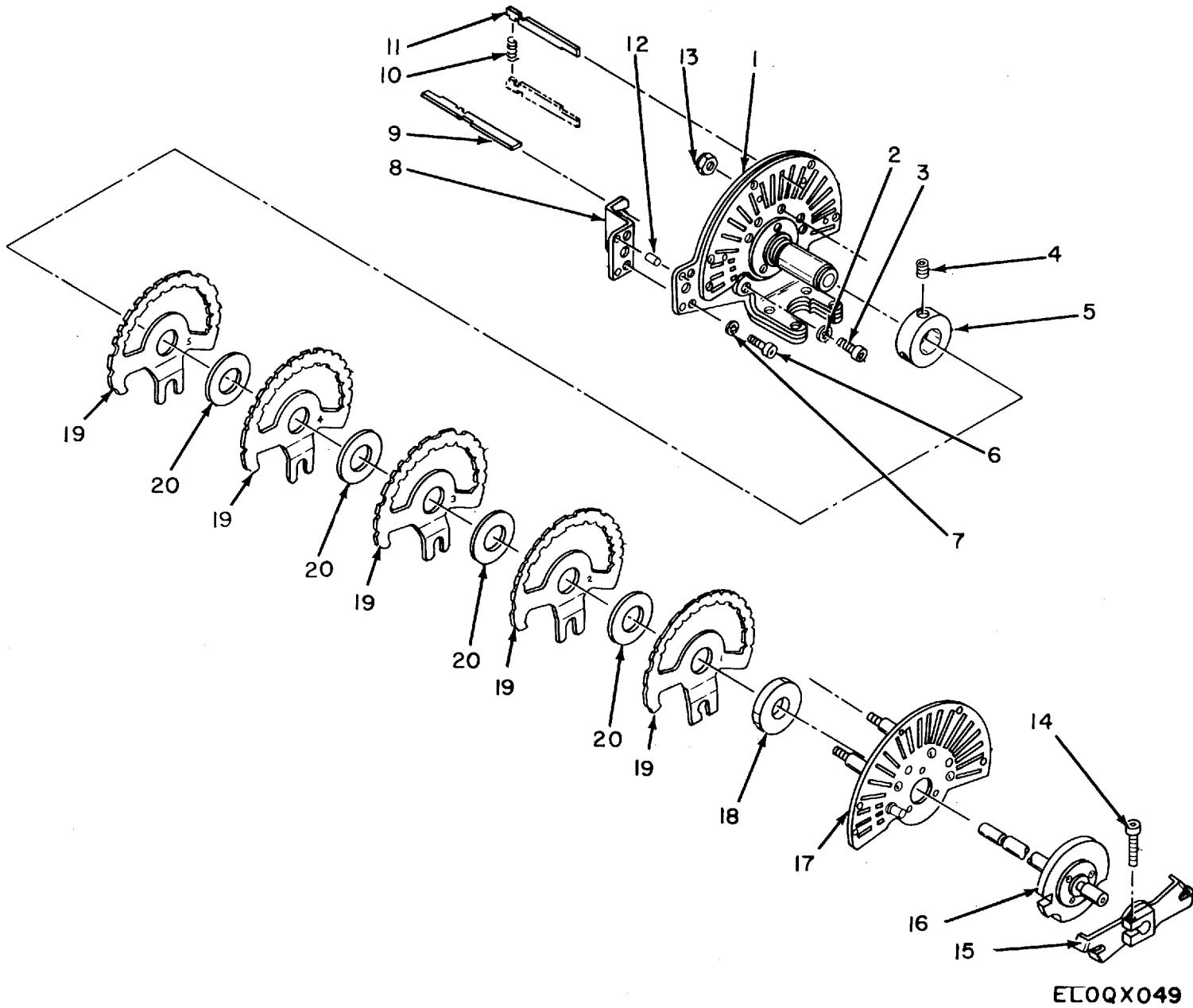

Figure 44. Code Ring Cage, Teletypewriter TT-4A/TG.

SECTION II		TM11-5815-206-34P-1						(7)	(8)
(1)	(2)	(3)	(4)	(5)	(6)				
ILLUSTRATION									
(a)	(b)	NATIONAL			DESCRIPTION			(8)	
FIG	ITEM	STOCK	PART	FSCM		USABLE ON CODE	U\M	QTY	
NO.	NO.	NUMBER	NUMBER					INC	
								IN	
								UNIT	
					GROUP 2501 CODE RING CAGE				
44	1	PAFFF	5815-00-356-3523	51636A	82423	CODE RING CAGE PLATE	BYQ	EA 1	
44	2	PAFZZ	5310-00-543-5933	10405	82423	WASHER, LOCK	BYQ	EA 2	
44	3	PAFZZ	5305-00-983-6651	10024	82423	SCREW,CAP, SOCKET HEAD	BYQ	EA 2	
44	4	PAFZZ	5305-00-724-6794	MS51964-48	96906	SETSCREW	BYQ	EA 2	
44	5	PAFZZ	3040-00-356-3482	SCB70427	80063	COLLAR, SPRING	BYQ	EA 1	
44	6	PAFZZ	5305-00-521-8636	10002	82423	SCREW,CAP, SOCKET HEAD	BYQ	EA 2	
44	7	PAFZZ	5310-00-209-3990	10403	82423	WASHER, LOCK	BYQ	EA 2	
44	8	PAFZZ	5815-00-356-3338	50500	82423	BRACKET	BYQ	EA 1	
44	9	PAFZZ	5815-00-356-3340	SCB69640	80063	BAR, SELECTOR, TELETYPEWRITER	BYQ	EA 3	
44	10	PAFZZ	5360-00-597-8962	SCB69636	80063	SPRING, HELICAL, COMPRESSION	BYQ	EA 1	
44	11	PAFZZ	5815-00-356-3339	SCB69639	80063	BAR, SELECTOR, TELETYPEWRITER	BYQ	EA 32	
44	12	PAFZZ	5315-00-141-1695	50458	82423	DOWEL	BYQ	EA 1	
44	13	PAFZZ	5310-00-443-5964	10500	82423	NUT, SELF-LOCKING, HEXAGON	BYQ	EA 1	
44	14	PAFZZ	5305-00-978-9370	MS16997-32	96906	SCREW,CAP, SOCKET HEAD	BYQ	EA 1	
44	15	PAFZZ	5815-00-395-9510	SMB148776	80063	ARM	BYQ	EA 1	
44	16	PAFZZ	5815-00-622-2014	SMB148376	80063	CLUTCH, FRICTION	BYQ	EA 1	
44	17	PAFZZ	5815-00-356-3483	51399A	82423	CAGE, OUTER GUIDE	BYQ	EA 1	
44	18	PAFZZ	5310-00-356-3480	SCB69325-7	80063	WASHER, FLAT	BYQ	EA 1	
44	19	PAFFF	5815-00-672-0042	61057A	82423	RING, SET, CODE SET OF 5 CODE RINGS	BYQ	EA 1	
44	20	PAFZZ	5310-00-356-3481	SCB69325-8	80063	WASHER, FLAT	BYQ	EA 4	

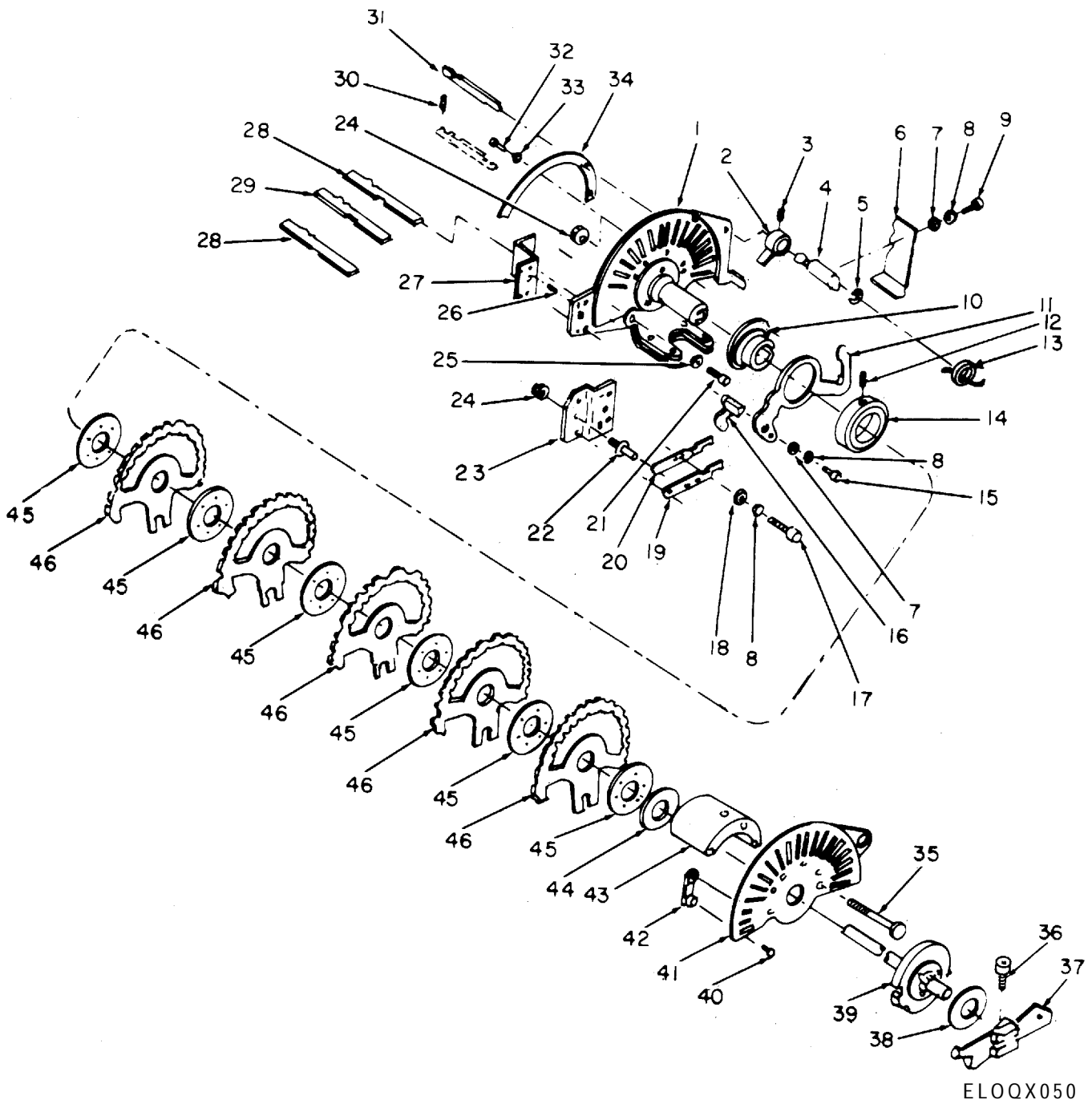

Figure 45. Code Ring Cage, Teletypewriters TT-4B/TG, TT-4C/TG.

SECTION II					TM11-5815-206-34P-1		(7)	(8)	
(1)	(2)	(3)	(4)	(5)	(6)		(7)	(8)	
ILLUSTRATION									
(a)	(b)	NATIONAL			DESCRIPTION			QTY	
FIG	ITEM	STOCK	PART			USABLE ON CODE	U\M	INC	
NO.	NO.	NUMBER	NUMBER	FSCM				IN	
								UNIT	
45	1	PAFFF	5815-00-607-3903	57748A	82423	CAGE,SELECTOR STOP	BYR	EA	1
45	1	PAFFF	5815-00-475-2448	63196A	82423	CAGE FRAME ASSEMBLY	BYS	EA	1
45	2	PAFZZ	5815-00-399-7877	SMB148788	80063	LEVER	BYR,BYS	EA	1
45	3	PAFZZ	5305-00-719-5342	MS51963-34	96906	SETSCREW	BYR	EA	2
45	4	PAFZZ	5815-00-395-9511	SMB148784	80063	SHAFT	BYR,BYS	EA	1
45	5	PAFZZ	5365-00-282-0793	10451	82423	RING,RETAINING	BYR,BYS	EA	1
45	6	PAFZZ	5815-00-607-3892	57718	82423	LEVER	BYR,BYS	EA	1
45	7	PAFZZ	5310-00-595-5969	10459	82423	WASHER,FLAT	BYR	EA	1
45	7	PAFZZ	5310-00-595-5969	10459	82423	WASHER,FLAT	BYS	EA	6
45	8	PAFZZ	5310-00-839-3770	10429	82423	WASHER,LOCK	BYR	EA	4
45	8	PAFZZ	5310-00-527-4494	10513	82423	NUT,PLAIN,HEXAGON	BYS	EA	3
45	9	PAFZZ	5305-00-983-6649	10004	82423	SCREW,CAP, SOCKET HEAD	BYR,BYS	EA	2
45	10	PAFZZ	3120-00-692-6759	SMB148780	80063	BEARING,SLEEVE	BYR,BYS	EA	1
45	11	PAFZZ	5815-00-040-1513	SMB148782	80063	CAM,FOLLOWER	BYR,BYS	EA	1
45	12	XDFZZ		10225	82423	SETSCREW	BYR,BYS	EA	2
45	13	PAFZZ	5360-00-579-5917	SMB49610	80063	SPRING,HELICAL,TORSION	BYR,BYS	EA	1
45	14	PAFZZ	5815-00-040-1511	SMB148781	80063	COLLAR,SHAFT	BYR,BYS	EA	1
45	15	PAFZZ	5305-00-521-8637	10001	82423	SCREW,CAP, SOCKET HEAD	BYR,BYS	EA	1
45	16	PAFZZ	5815-00-040-1521	SMB148794	80063	CAM,CONTROL	BYR,BYS	EA	1
45	17	PAFZZ	5305-00-983-6650	MS16998-11	96906	SCREW,CAP, SOCKET HEAD	BYR	EA	3
45	18	XDFZZ		10458	82423	WASHER,FLAT	BYR	EA	1
45	19	PAFZZ	5815-00-600-2901	56176	82423	BAR,ADJUSTING	BYR,BYS	EA	1
45	20	PAFZZ	5815-00-600-2900	56178	82423	BAR,ADJUSTING	BYR,BYS	EA	1
45	21	PAFZZ	5305-00-983-6651	10024	82423	SCREW,CAP, SOCKET HEAD	BYR,BYS	EA	2
45	22	PAFZZ	5815-00-591-0870	SMB187165	80063	STUD,ELECTRICAL	BYR,BYS	EA	3
45	23	PAFZZ	5815-00-600-2902	55737	82423	BRACKET	BYR,BYS	EA	1
45	24	PAFZZ	5310-00-443-5964	10500	82423	NUT,SELF-LOCKING,HEXAGON	BYR	EA	2
45	24	PAFZZ	5310-00-443-5964	10500	82423	NUT,SELF-LOCKING,HEXAGON	BYS	EA	6
45	25	PAFZZ	5310-00-721-7809	MS35340-43	96906	WASHER,LOCK	BYR,BYS	EA	2
45	26	PAFZZ	5315-00-141-1695	50458	82423	DOWEL	BYR,BYS	EA	1
45	27	XDFZZ		52964	82423	BRACKET	BYR	EA	1
45	28	PAFZZ	5815-00-342-6046	SMB187411	80063	BAR,SELECTOR,TELETYPEWRITER	BYR,BYS	EA	3
45	29	PAFZZ	5815-00-475-2450	63576	82423	BAR,SELECTOR,TELETYPEWRITER	BYS	EA	1
45	30	PAFZZ	5360-00-200-6613	SMB148550	80063	SPRING,HELICAL,COMPRESSION	BYR,BYS	EA	19
45	31	PAFZZ	5815-00-356-3339	SCB69639	80063	BAR,SELECTOR,TELETYPEWRITER	BYR,BYS	EA	32
45	32	XDFZZ		10317	82423	SCREW,MACHINE	BYR,BYS	EA	3
45	33	XDFZZ		10433	82423	WASHER,LOCK	BYR,BYS	EA	3
45	34	PAFZZ	5815-00-691-8990	SMB148804	80063	PLATE,RETAINER	BYR,BYS	EA	1
45	35	PAFZZ	5305-00-297-3998	SMB148801	80063	SCREW,MACHINE	BYR,BYS	EA	3
45	36	PAFZZ	5305-00-978-9370	MS16997-32	96906	SCREW,CAP, SOCKET HEAD	BYR,BYS	EA	1

SECTION II		TM11-5815-206-34P-1						(7)	(8)
(1)	(2)	(3)	(4)	(5)	(6)				
ILLUSTRATION									
(a)	(b)		NATIONAL		DESCRIPTION			QTY	
FIG	ITEM	SMR	STOCK	PART				INC	
NO.	NO.	CODE	NUMBER	NUMBER	FSCM	USABLE ON CODE	U\M	IN	
								UNIT	
45	37	PAFZZ	5815-00-395-9510	SMB148776	80063	ARM	BYR,BYS	EA 1	
45	38	PAFZZ	5310-00-841-7413	61485	82423	WASHER, NONMETALLIC	BYR,BYS	EA 1	
45	39	PAFZZ	5815-00-607-3907	57712A	82423	CLUTCH, OVER-RUNNING	BYR,BYS	EA 1	
45	40	PAFZZ	5305-00-567-2883	10362	82423	SCREW, MACHINE	BYR	EA 5	
45	40	PAFZZ	5305-00-567-2883	10362	82423	SCREW, MACHINE	BYS	EA 2	
45	41	XDFZZ		53121A	82423	CAGE, OUTER GUIDE	BYR	EA 1	
45	42	PAFZZ	5815-00-677-0527	59332	82423	PLATE, RETAINING	BYR,BYS	EA 1	
45	43	XDFZZ		53445	82423	CAGE, SPACER	BYR	EA 1	
45	44	PAFZZ	5310-00-298-8157	SCB69325-6	80063	WASHER, FLAT	BYR,BYS	EA 1	
45	45	PAFZZ	5815-00-301-4611	SMB148761	80063	BEARING, BALL, THRUST	BYR,BYS	EA 6	
45	46	PAFZZ	5815-00-672-0043	61059A	82423	RING, CODE, TELETYPEWRITER SET OF 5 CODE RINGS	BYR,BYS	SE 1	



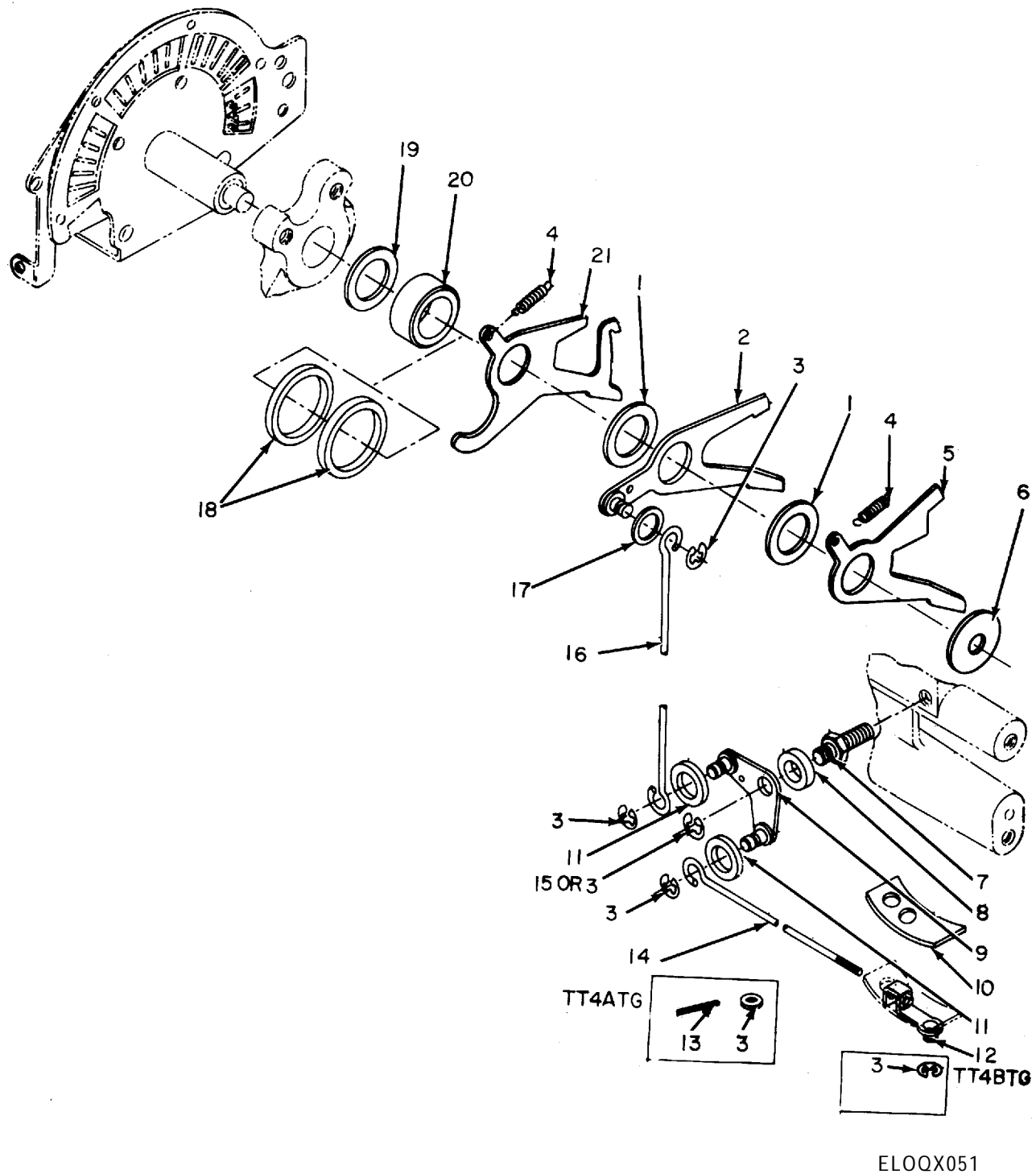
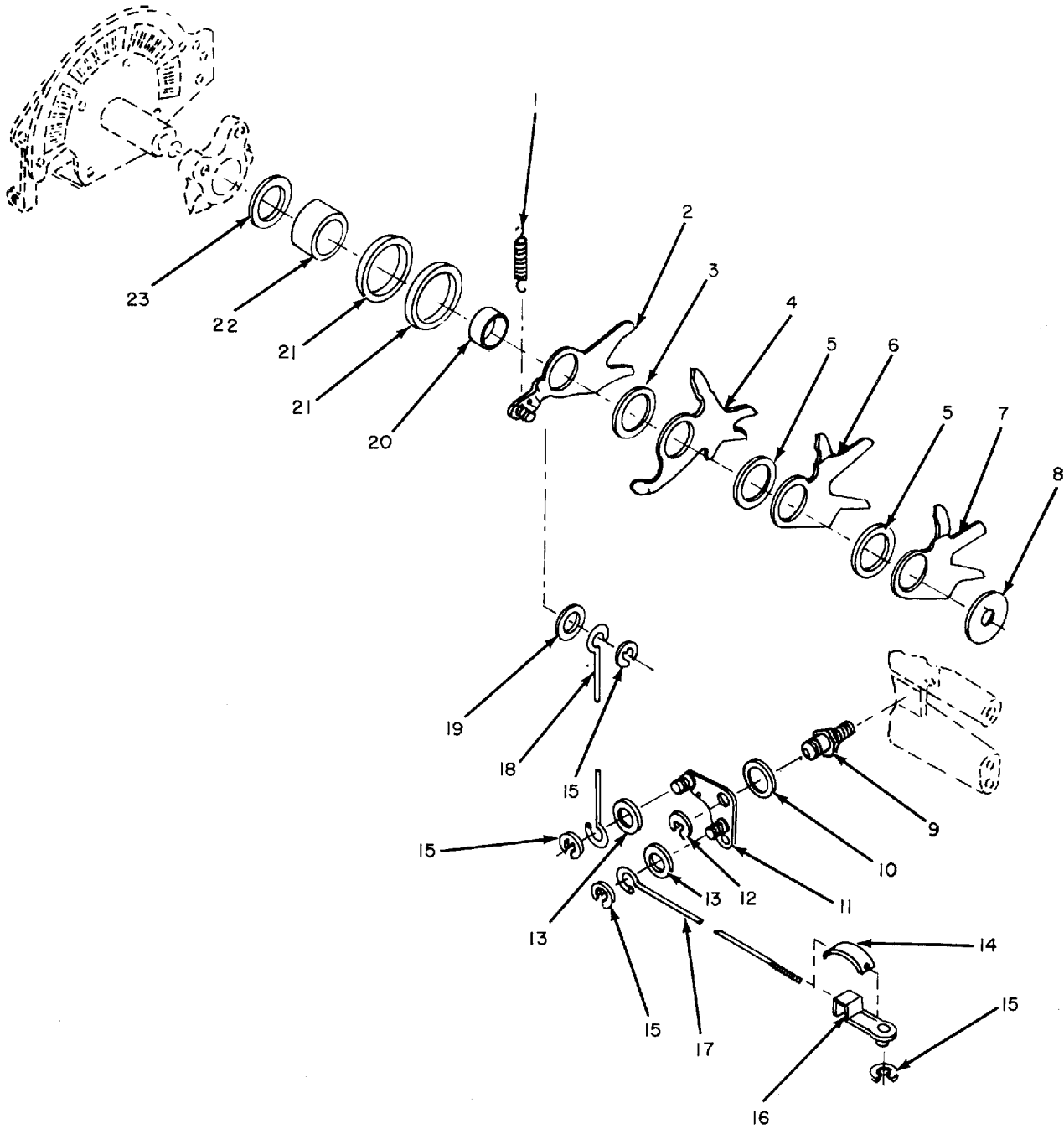

Figure 46. Function Sensing Lever Group, Teletypewriters TT-4A/TG, TT-4B/TG.

SECTION II		TM11-5815-206-34P-1						
(1)	(2)	(3)	(4)	(5)	(6)	(7)	(8)	
ILLUSTRATION								
(a)	(b)	NATIONAL			DESCRIPTION		QTY	
FIG	ITEM	STOCK	PART	FSCM		USABLE ON CODE	INC	
NO.	NO.	NUMBER	NUMBER				IN	
							UNIT	
GROUP 2502 FUNCTION SENSING LEVER GROUP								
46	1	PAFZZ 5310-00-524-5656	SCB69389-5	80063	WASHER, FLAT	BYQ, BYR	EA 2	
46	2	PAFZZ 5815-00-392-7823	SCB69602	80063	LEVER	BYQ	EA 1	
46	2	PAFZZ 5815-00-392-7823	SMB148456	80063	LEVER	BYR	EA 1	
46	3	XDFZZ	50319	82423	WASHER, FLAT	BYQ	EA 3	
46	3	PAFZZ 5365-00-200-7377	10960	82423	RING, RETAINING	BYR	EA 4	
46	4	PAFZZ 5360-00-598-4992	SCB69326-28	80063	SPRING, HELICAL, EXTENSION	BYQ, BYR	EA 2	
46	5	PAFZZ 5815-00-392-7892	53106	82423	LEVER	BYQ, BYR	EA 1	
46	6	PAFZZ 3120-00-523-2236	50374	82423	WASHER, FLAT	BYQ, BYR	EA 1	
46	7	PAFZZ 5815-00-772-9442	SCB69505	80063	STUD	BYQ	EA 1	
46	7	PAFZZ 5340-00-591-0867	SMB148451	80063	POST, ANCHOR	BYR	EA 1	
46	8	PAFZZ 5310-00-841-7415	61673	82423	WASHER, NONMETALLIC	BYQ, BYR	EA 1	
46	9	PAFZZ 5815-00-392-7755	50490A	82423	CRANK, BELL	BYQ	EA 1	
46	9	PAFZZ 5815-00-392-7755	52121A	82423	CRANK, BELL	BYR	EA 1	
46	10	PAFZZ 5330-00-843-3098	61677	82423	FELT STRAP	BYR	EA 1	
46	11	PAFZZ 5310-00-841-7414	61483	82423	WASHER, NONMETALLIC	BYR	EA 2	
46	12	PAFZZ 5815-00-356-3450	SMB69351	80063	LINK, CONNECTING	BYQ	EA 1	
46	12	PAFZZ 5815-00-392-7902	SMB148637	80063	LINK, CONNECTING	BYR	EA 1	
46	13	PAFZZ 5315-00-234-1856	MS24665-155	96906	PIN, COTTER	BYQ	EA 5	
46	14	PAFZZ 5815-00-356-3451	SCB69348	80063	LINK, SPACE BAR	BYC, BYR	EA 1	
46	15	PAFZZ 5365-00-600-2817	10949	82423	RING, RETAINING	BYR	EA 1	
46	16	PAFZZ 5815-00-356-3333	SCB69586	80063	LINK, CONNECTING	BYQ, BYR	EA 1	
46	17	PAFZZ 5310-00-850-0086	61672	82423	WASHER, NONMETALLIC	BYR	EA 1	
46	18	PAFZZ 5310-00-853-5823	61497	82423	WASHER, NONMETALLIC	BYR	EA 2	
46	19	PAFZZ 5310-00-205-8352	SCB69591	80063	SHIM	BYQ, BYR	EA 1	
46	20	PAFZZ 3120-00-356-3342	SCB69587	80063	SPACER, SLEEVE	BYQ, BYR	EA 1	
46	21	PAFZZ 5815-00-392-7839	SMB148466	80063	LEVER	BYQ, BYR	EA 1	





ELOQX052

Figure 47. Function Sensing Lever Group, Tel etypewri ter TT-4C/TG.

SECTION II				TM11-5815-206-34P-1				(7)	(8)
(1)	(2)	(3)	(4)	(5)	(6)				
ILLUSTRATION									
(a)	(b)	NATIONAL			DESCRIPTION			QTY	
FIG	ITEM	STOCK	PART					INC	
NO.	NO.	NUMBER	NUMBER	FSCM		USABLE ON CODE	U\M	IN	
								UNIT	
47	1	PAFZZ 5815-00-594-3752	59442	82423	SPRING, HELICAL, EXTENSION	BYS	EA	1	
47	2	PAFZZ 5815-00-863-5389	62128A	82423	LEVER	BYS	EA	1	
47	3	PAFZZ 5365-00-060-1219	62135	82423	WASHER, FLAT	BYS	EA	1	
47	4	PAFZZ 5815-00-863-5381	62141	82423	LEVER	BYS	EA	1	
47	5	PAFZZ 5365-00-059-8687	62134	82423	SHIM	BYS	EA	2	
47	6	PAFZZ 5815-00-863-5383	62139	82423	LEVER	BYS	EA	1	
47	7	PAFZZ 5815-00-863-5382	62140	82423	LEVER	BYS	EA	1	
47	8	PAFZZ 3120-00-523-2236	69580	82423	WASHER, FLAT	BYS	EA	1	
47	9	PAFZZ 5340-00-591-0867	SMB148451	80063	POST, ANCHOR	BYS	EA	1	
47	10	PAFZZ 5310-00-841-7415	61673	82423	WASHER, NONMETALLIC	BYS	EA	1	
47	11	PAFZZ 5815-00-594-4116	59441A	82423	CRANK, BELL	BYS	EA	1	
47	12	PAFZZ 5365-00-600-2817	10949	82423	RING, RETAINING	BYS	EA	1	
47	13	PAFZZ 5310-00-841-7414	61483	82423	WASHER, NONMETALLIC	BYS	EA	2	
47	14	PAFZZ 5330-00-843-3098	61677	82423	FELT STRIP	BYS	EA	1	
47	15	PAFZZ 5365-00-200-7377	10960	82423	RING, RETAINING	BYS	EA	4	
47	16	PAFZZ 5815-00-392-7902	SMB148637	80063	LINK, CONNECTING	BYS	EA	1	
47	17	PAFZZ 5815-00-356-3451	SCB69348	80063	LINK, SPACE BAR	BYS	EA	1	
47	18	PAFZZ 5815-00-356-3333	SCB69586	80063	LINK, CONNECTING	BYS	EA	1	
47	19	PAFZZ 5310-00-850-0086	61672	82423	WASHER, NONMETALLIC	BYS	EA	1	
47	20	PAFZZ 5365-00-059-8684	62594	82423	SPACER, SLEEVE	BYS	EA	1	
47	21	PAFZZ 5310-00-853-5823	61497	82423	WASHER, NONMETALLIC	BYS	EA	2	
47	22	PAFZZ 5815-00-594-4061	57923	82423	COLLAR, SHAFT	BYS	EA	1	
47	23	PAFZZ 5310-00-205-8352	SCB69591	80063	SHIM	BYS	EA	1	

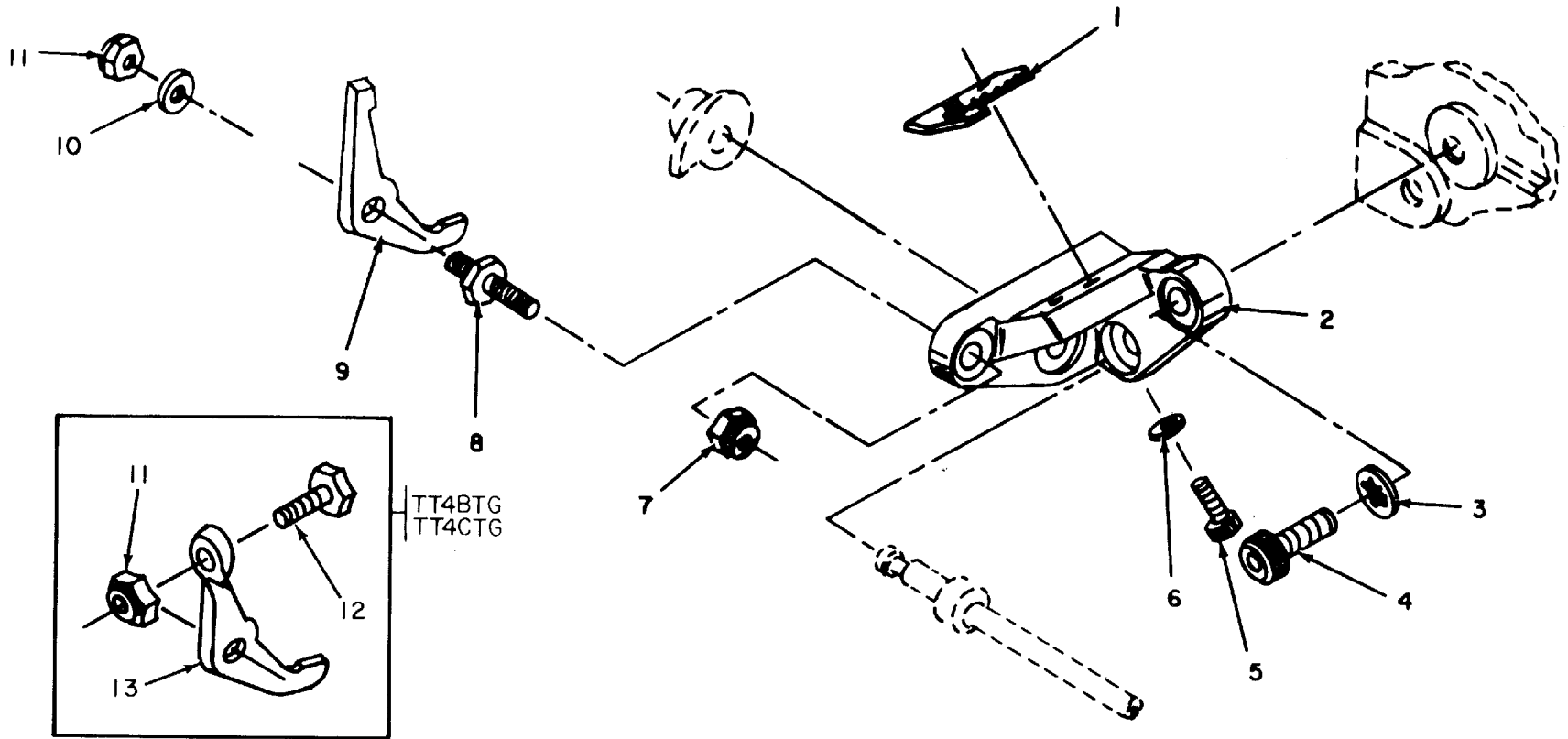

Figure 48. Selector-Lever-Comb Bracket Assembly, Teletypewriters TT-4A/TG, TT-4B/TG, TT-4C/TG.

ELOQX053

SECTION II					TM11-5815-206-34P-1				
(1)	(2)	(3)	(4)	(5)	(6)		(7)	(8)	
ILLUSTRATION									
(a)	(b)		NATIONAL		DESCRIPTION			QTY	
FIG	ITEM	SMR	STOCK	PART				INC	
NO.	NO.	CODE	NUMBER	NUMBER	FSCM	USABLE ON CODE	U\M	IN	
								UNIT	
GROUP 26 SELECTOR-LEVER-COMB BRACKET									
ASSEMBLY									
48	1	PAFZZ	5815-00-356-3345	SCB69483	80063	STOP, LEVER		BYQ, BYR, BYS	EA 1
48	2	XDFZZ		50510A	82423	BRACKET		BYQ	EA 1
48	2	XDFZZ		55709A	82423	BRACKET		BYR, BYS	EA 1
48	3	PAFZZ	5310-00-543-5933	10405	82423	WASHER, LOCK		BYQ, BYR, BYS	EA 1
48	4	PAFZZ	5815-00-600-2760	10017	82423	SCREW, CAP, SOCKET HEAD		BYQ, BYR, BYS	EA 2
48	5	PAFZZ	5305-00-983-6649	10004	82423	SCREW, CAP, SOCKET HEAD		BYQ, BYR, BYS	EA 2
48	6	PAFZZ	5310-00-209-3990	10403	82423	WASHER, LOCK		BYQ, BYR	EA 2
48	7	PAFZZ	5310-00-939-0850	MS21083C08	96906	NUT, SELF-LOCKING, HEXAGON		BYQ, BYR	EA 1
48	7	PAFZZ	5310-00-840-6520	61480	82423	WASHER, NONMETALLIC		BYS	EA 1
48	8	PAFZZ	5815-00-534-3008	SCB69481	80063	STUD		BYQ	EA 1
48	8	PAFZZ	5307-00-639-3317	SMB148612	80063	STUD, SHOULDERED AND STEPPED		BYR, BYS	EA 1
48	9	PAFZZ	5815-00-356-3306	SCB69480	80063	LEVER		BYQ	EA 1
48	10	PAFZZ	5310-00-523-2143	50414	82423	WASHER, FLAT		BYQ, BYR, BYS	EA 1
48	11	PAFZZ	5310-00-443-5964	10500	82423	NUT, SELF-LOCKING, HEXAGON		BYQ	EA 1
48	11	PAFZZ	5310-00-443-5964	10500	82423	NUT, SELF-LOCKING, HEXAGON		BYR, BYS	EA 2
48	12	PAFZZ	5305-00-521-8649	10307	82423	SCREW, MACHINE		BYR	EA 1
48	12	PAFZZ	5305-00-639-6399	151442	70408	SCREW, CAP, SOCKET HEAD		BYS	EA 1
48	13	PAFZZ	5815-00-392-7893	SMB148613	80063	LEVER		BYR, BYS	EA 1

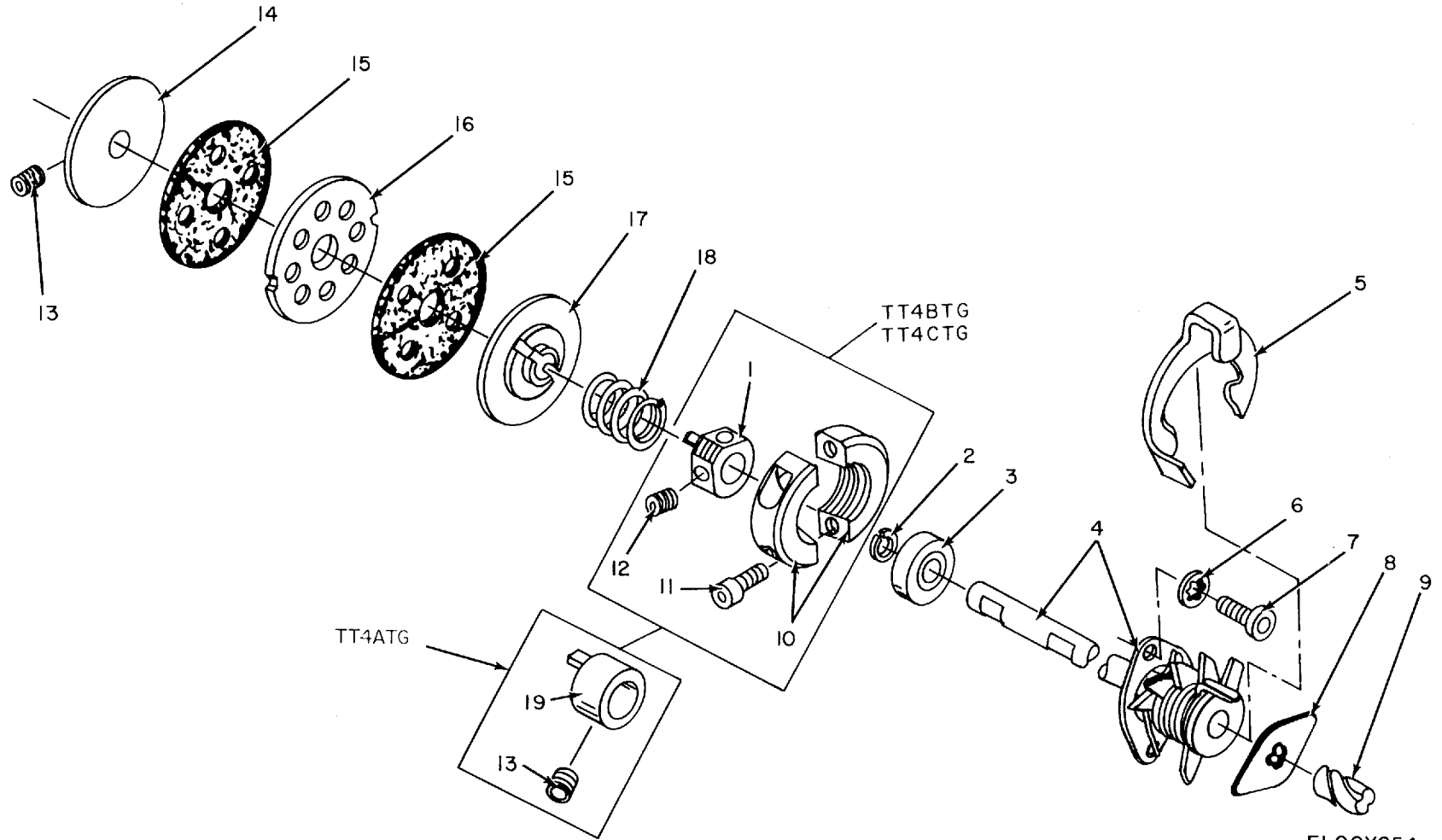
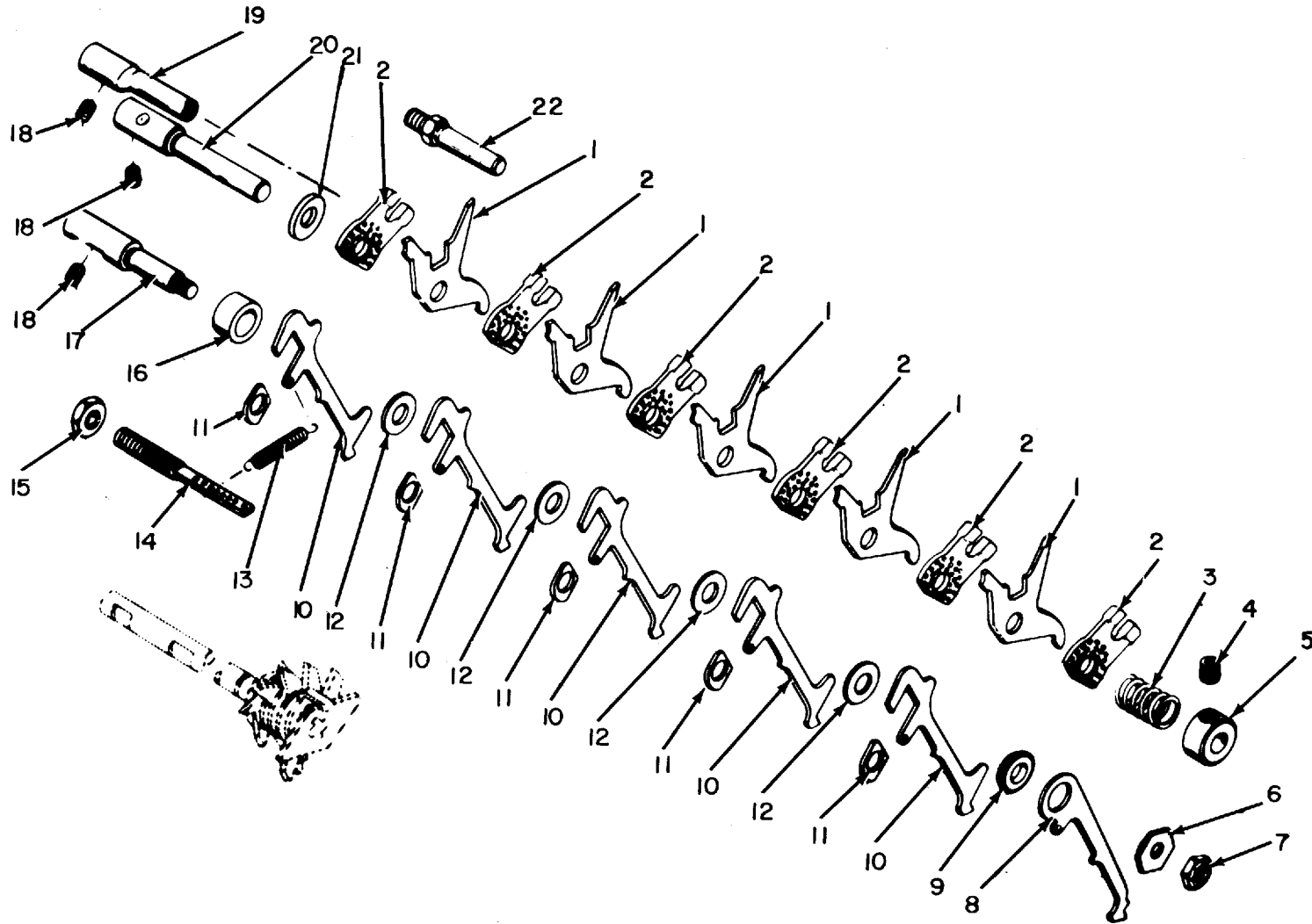

Figure 49. Selector Camshaft Assembly, Teletypewriters TT-4A/TG, TT-4B/TG, TT-4C/TG.

SECTION II		TM11-5815-206-34P-1						(7)	(8)
(1)	(2)	(3)	(4)	(5)	(6)				
ILLUSTRATION									
(a)	(b)	NATIONAL			DESCRIPTION			QTY	
FIG	ITEM	STOCK	PART	FSCM		USABLE ON CODE	U\M	INC	
NO.	NO.	NUMBER	NUMBER					IN	
								UNIT	
GROUP 27 SELECTOR CAMSHAFT ASSEMBLY									
49	1	PAFZZ 3040-00-322-5581	SMB171537	80063	COLLAR,TANG DRIVE	BYR,BYS	EA	1	
49	2	PAFZZ 5340-00-697-3599	10462	82423	RING,RETAINING	BYQ,BYR,BYS	EA	1	
49	3	PAFZZ 3110-00-155-9628	10753	82423	BEARING,BALL,ANNULAR	BYQ,BYR,BYS	EA	1	
49	4	PAFFF 5815-00-033-9457	67006A	82423	CAMSHAFT,SELECTOR REPLACE SMB148365 WHEN SUPPLY IS EXHAUSTED	BYQ,BYR,BYS	EA	1	
49	4	PAFFF 5815-00-033-9457	SMB148365	80063	CAMSHAFT	BYQ,BYR,BYS	EA	1	
49	5	PAFZZ 5815-00-682-2235	67007	82423	CLIP,STOP MAINTAINABLE ONLY IN CAMSHAFT SELECTOR 67006A	BYQ,BYR,BYS	EA	1	
49	6	PAFZZ 5310-00-209-3990	10403	82423	WASHER,LOCK	BYQ,BR,BYS	EA	2	
49	7	PAFZZ 5305-00-616-2209	10003	82423	SCREW,CAP, SOCKET HEAD	BYQ,BYR	EA	2	
49	7	PAFZZ 5305-00-616-2209	10003	82423	SCREW,CAP, SOCKET HEAD	BYS	EA	4	
49	8	PAFZZ 5815-00-356-3268	50134	82423	PLATE,STOP MAINTAINABLE ONLY IN CAMSHAFT SELECTOR 67006A	BYQ,BYR,BYS	EA	1	
49	9	PAFZZ 5815-00-356-3267	50133	82423	PIN,GROOVED MAINTAINABLE ONLY IN CAMSHAFT SELECTOR 67006A	BYQ,BYR,BYS	EA	1	
49	10	PAFZZ 5815-00-600-3005	56832A	82423	COLLAR,CLAMP	BYR,BYS	EA	1	
49	11	PAFZZ 5305-00-983-5519	MS16997-11	96906	SCREW,CAP, SOCKET HEAD	BYR,BYS	EA	2	
49	12	PAFZZ 5305-00-723-3866	AN565DC1032H2	88044	SETSCREW	BYR,BYS	EA	2	
49	13	PAFZZ 5305-00-724-6794	MS51964-48	96906	SETSCREW	BYQ	EA	2	
49	13	PAFZZ 5305-00-724-6794	MS51964-48	96906	SETSCREW	BYR	EA	1	
49	14	PAFZZ 5815-00-523-8656	50200	82423	DISK,FRICTION	BYQ,BYR,BYS	EA	1	
49	15	PAFZZ 5815-00-575-3568	SMB171651	80063	FELT,MECHANICAL, PREFORMED	BYQ,BYR,BYS	EA	2	
49	16	PAFZZ 5815-00-351-7998	SCB69370	80063	DISK,DRIVING	BYQ,BYR,BYS	EA	1	
49	17	PAFZZ 5815-00-356-3280	SCB69363	80063	DISK,CLUTCH	BYQ	EA	1	
49	17	PAFZZ 5815-00-340-3720	SMB186882-2	80063	DISK,FRICTION	BYR,BYS	EA	1	
49	18	PAFZZ 5815-00-597-8276	50914	82423	SPRING,HELICAL, COMPRESSION	BYQ	EA	1	
49	18	PAFZZ 5360-00-663-3298	54932	82423	SPRING,HELICAL, COMPRESSION	BYR,BYS	EA	1	
49	19	PAFZZ 3040-00-263-4114	SCB69364	80063	COLLAR,SHAFT	BYQ	EA	1	



ELOQX055

Figure 50. Selector Levers and Y Levers, Teletypewriter TT-4A/TG.

SECTION II		TM11-5815-206-34P-1						(7)	(8)
(1)	(2)	(3)	(4)	(5)	(6)				
ILLUSTRATION									
(a)	(b)	NATIONAL			DESCRIPTION			QTY	
FIG	ITEM	STOCK	PART	FSCM		USABLE ON CODE	U\M	INC	
NO.	NO.	NUMBER	NUMBER					IN	
								UNIT	
GROUP 28 SELECTOR LEVERS AND Y LEVERS									
50	1	PAFZZ	5815-00-356-3473	SCB69487	80063	LEVER,SET SET OF 5 Y-LEVERS	BYQ	EA	1
50	2	PAFZZ	5815-00-356-3237	SCB69493	80063	PLATE,FRICTION	BYQ	EA	6
50	3	PAFZZ	5360-00-597-9070	SCB69507-1	80063	SPRING,HELICAL,COMPRESSION	BYQ	EA	1
50	4	PAFZZ	5305-00-724-6794	MS51964-48	96906	SETSCREW	BYQ	EA	1
50	5	PAFZZ	3040-00-240-0188	SCB69496	80063	COLLAR, SHAFT	BYQ	EA	1
50	6	PAFZZ	5815-00-330-9942	SCB69495	80063	BEARING,PIVOT	BYQ	EA	1
50	7	PAFZZ	5310-00-443-5964	10500	82423	NUT,SELF-LOCKING,HEXAGON	BYQ	EA	1
50	8	PAFZZ	5815-00-356-3235	SCB69491	80063	LEVER	BYQ	EA	1
50	9	PAFZZ	5310-00-523-2002	SCB69325-3	80063	WASHER,FLAT	BYQ	EA	1
50	10	PAFZZ	5815-00-356-3519	51598A	82423	LEVER,UNIT,IDENTICAL SET OF 5 SELECTOR-LEVERS	BYQ	SE	1
50	11	PAFZZ	5815-00-330-9941	50019A	82423	BEARING,UNIT,IDENTICAL SET OF 5 BEARINGS	BYQ	EA	1
50	12	PAFZZ	5310-00-521-8475	50147	82423	WASHER,THRUST	BYQ	EA	4
50	13	PAFZZ	5360-00-598-4965	50902	82423	SPRING,HELICAL,EXTENSION	BYQ	EA	6
50	14	PAFZZ	5815-00-356-3307	SCB69503	80063	STUD,CONTINUOUS THREAD	BYQ	EA	1
50	15	PAFZZ	5310-00-934-9765	MS35650-304	96906	NUT,PLAIN,HEXAGON	BYQ	EA	1
50	16	PAFZZ	5365-00-356-3487	SCB70256-1	80063	COLLAR,SPACING	BYQ	EA	1
50	17	PAFZZ	5307-00-396-3400	SCB69807	80063	POST,SHOULDERED	BYQ	EA	1
50	18	PAFZZ	5305-00-724-6799	MS51964-51	96906	SETSCREW	BYQ	EA	3
50	19	PAFZZ	5815-00-791-6061	50152	82423	STUD,ECCENTRIC	BYQ	EA	1
50	20	PAFZZ	5315-00-393-1931	53269	82423	STUD	BYQ	EA	1
50	21	PAFZZ	5310-00-523-2143	50414	82423	WASHER,FLAT	BYQ	EA	1
50	22	XDFZZ		SCB69497	80063	STUD	BYQ	EA	1



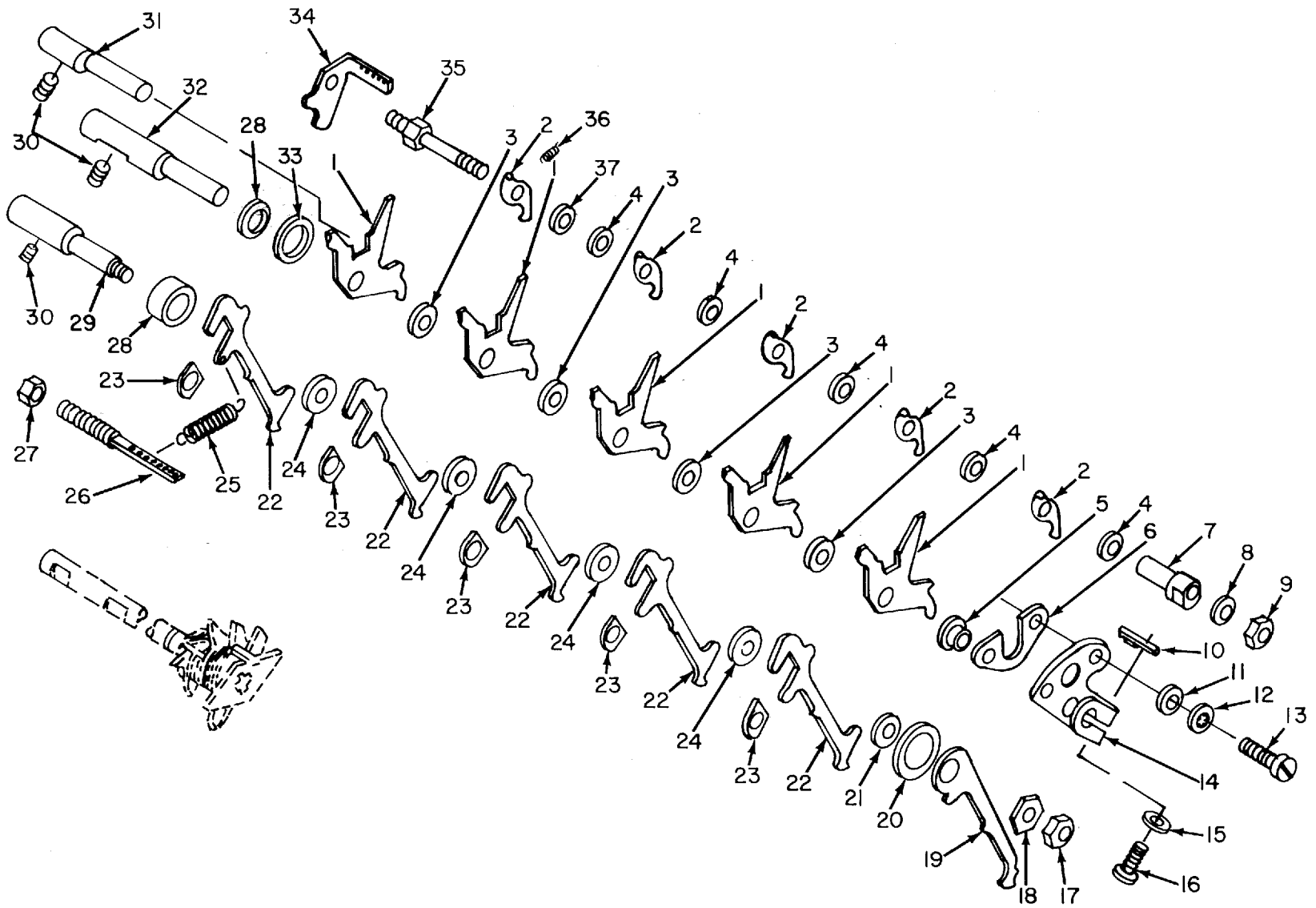

ELOQX056

Figure 51. Selector Levers and Y Levers, Teletypewriters TT-4B/TG, TT-4C/TG.

SECTION II					TM11-5815-206-34P-1			(7)	(8)
(1)	(2)	(3)	(4)	(5)	(6)			(8)	
ILLUSTRATION								QTY	
(a)	(b)	NATIONAL	PART		DESCRIPTION	USABLE ON CODE	U\M	INC	
FIG	ITEM	STOCK	NUMBER	FSCM				IN	
NO.	NO.	NUMBER	NUMBER					UNIT	
51	1	PAFZZ 5815-00-322-5574	53540A	82423	LEVER,SET SET OF 5 Y-LEVERS	BYR,BYS	SE	1	
51	2	PAFZZ 5815-00-600-3048	SMB187022	80063	LEVER,UNIT,IDENTICAL SET OF 5 Y-LEVERS DETENTS	BYR,BYS	SE	1	
51	3	PAFZZ 5310-00-523-2003	50148	82423	WASHER,FLAT	BYR,BYS	EA	5	
51	4	PAFZZ 3120-00-528-5517	SMB187020	80063	WASHER,THRUST	BYR,BYS	EA	5	
51	5	PAFZZ 3120-00-845-1035	SMB342392	80063	BUSHING,SLEEVE	BYR,BYS	EA	1	
51	6	PAFZZ 5815-00-757-2263	SMB342387	80063	PLATE,CLAMP	BYR,BYS	EA	1	
51	7	PAFZZ 5815-00-322-5590	SMB187024	80063	SLEEVE,ECCENTRIC	BYR,BYS	EA	1	
51	8	PAFZZ 5310-00-209-3860	10434	82423	WASHER,LOCK	BYR,BYS	EA	1	
51	9	PAFZZ 5310-00-550-1154	10504	82423	NUT,PLAIN,HEXAGON	BYR,BYS	EA	1	
51	10	PAFZZ 5310-00-524-5612	50174	82423	NUT,PLAIN,HEXAGON	BYR,BYS	EA	1	
51	11	XDFZZ	50319	82423	WASHER,FLAT	BYR,BYS	EA	2	
51	12	PAFZZ 5310-00-209-3990	10403	82423	WASHER,LOCK	BYR	EA	2	
51	12	PAFZZ 5310-00-839-3770	10429	82423	WASHER,LOCK	BYS	EA	2	
51	13	PAFZZ 5305-00-521-8636	10002	82423	SCREW,CAP,SOCKET HEAD	BYR	EA	2	
51	13	PAFZZ 5305-00-521-8637	10001	82423	SCREW,CAP,SOCKET HEAD	BYS	EA	2	
51	14	PAFZZ 5815-00-987-2617	60677	82423	BRACKET	BYR,BYS	EA	1	
51	15	PAFZZ 5310-00-595-5969	10459	82423	WASHER,FLAT	BYR,BYS	EA	1	
51	16	PAFZZ 5305-00-983-7437	MS16998-12	96906	SCREW,CAP,SOCKET HEAD	BYR,BYS	EA	1	
51	17	PAFZZ 5310-00-443-5964	10500	82423	NUT,SELF-LOCKING,HEXAGON	BYR	EA	1	
51	17	PAFZZ 5310-00-527-4494	10513	82423	NUT,PLAIN,HEXAGON	BYS	EA	1	
51	18	PAFZZ 5815-00-330-9942	SCB69495	80063	BEARING,PIVOT	BYR,BYS	EA	1	
51	19	PAFZZ 5815-00-356-3235	SCB69491	80063	LEVER	BYR,BYS	EA	1	
51	20	PAFZZ 5310-00-841-6380	61479	82423	WASHER,NONMETALLIC	BYR,BYS	EA	1	
51	21	PAFZZ 5310-00-523-2002	SCB69325-3	80063	WASHER,FLAT	BYR,BYS	EA	1	
51	22	PAFZZ 5815-00-356-3519	51598A	82423	LEVER,UNIT,IDENTICAL SET OF 5 SELECTOR LEVERS	BYR,BYS	SE	1	
51	23	PAFZZ 5815-00-330-9941	50019A	82423	BEARING,UNIT,IDENTICAL SET OF 5 BEARINGS	BYR,BYS	EA	1	
51	24	PAFZZ 5310-00-521-8475	50147	82423	WASHER,THRUST	BYR,BYS	EA	4	
51	25	PAFZZ 5360-00-598-4965	50902	82423	SPRING,HELICAL,EXTENSION	BYR,BYS	EA	6	
51	26	PAFZZ 5815-00-356-3307	SCB69503	80063	STUD,CONTINUOUS THREAD	BYR,BYS	EA	1	
51	27	PAFZZ 5310-00-934-9765	MS35650-304	96906	NUT,PLAIN,HEXAGON	BYR,BYS	EA	1	
51	28	PAFZZ 5365-00-356-3487	SCB70256-1	80063	COLLAR,SPACING	BYR,BYS	EA	2	
51	29	PAFZZ 5307-00-396-3400	SCB69807	80063	POST,SHOULDERED	BYR,BYS	EA	1	
51	30	PAFZZ 5305-00-724-6799	MS51964-51	96906	SETSCREW	BYR	EA	3	
51	31	PAFZZ 5815-00-791-6061	61001	82423	STUD,ECCENTRIC	BYR,BYS	EA	1	
51	32	PAFZZ 5315-00-393-1931	53269	82423	STUD	BYR,BYS	EA	1	
51	33	PAFZZ 5310-00-846-7712	61469	82423	WASHER,NONMETALLIC	BYR,BYS	EA	1	
51	34	PAFZZ 5815-00-330-5701	55002	82423	BRACKET	BYR,BYS	EA	1	
51	35	PAFZZ 5815-00-600-2890	SMB187025	80063	PIVOT,LEVER DETENT	BYR,BYS	EA	1	
51	36	PAFZZ 5360-00-889-3216	61000	82423	SPRING,HELICAL,EXTENSION	BYR,BYS	EA	5	
51	37	PAFZZ 5365-00-595-6161	55076	82423	SHIM	BYR,BYS	EA	1	

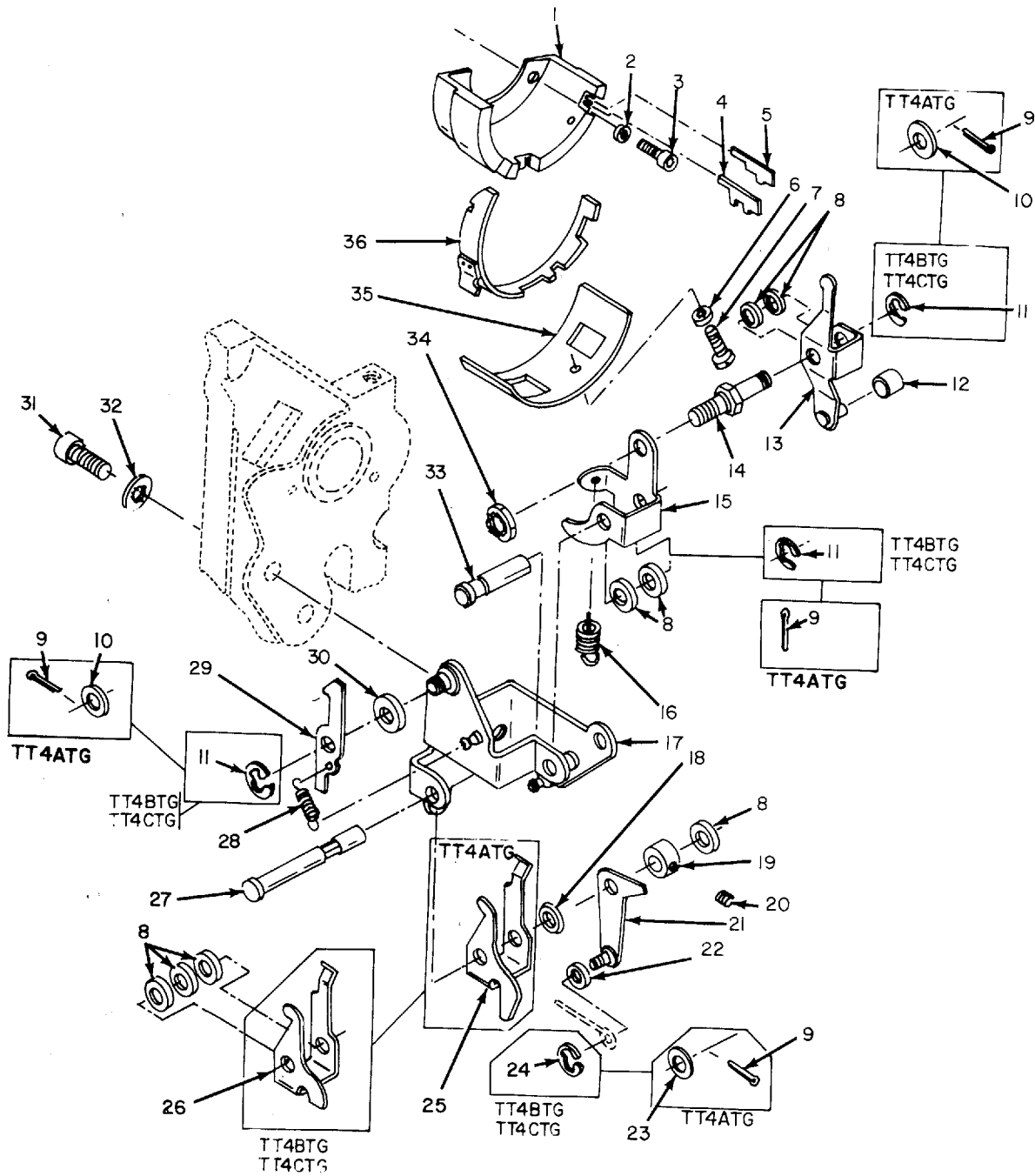

ELOQX057

Figure 52. Function Selecting Mechanism, Teletypewriters TT-4A/TG, TT-4B/TG, TT-4C/TG.

SECTION II		TM11-5815-206-34P-1						
(1)	(2)	(3)	(4)	(5)	(6)	(7)	(8)	
ILLUSTRATION								
(a)	(b)	NATIONAL			DESCRIPTION		QTY	
FIG	ITEM	STOCK	PART	FSCM		USABLE ON CODE	INC	
NO.	NO.	NUMBER	NUMBER				IN	
							UNIT	
GROUP 29 FUNCTION SELECTING MECHANISM								
52	1	PAFZZ 5815-00-356-3489	51428	82423	PUNCH BAR GUIDE BLOCK	BYQ,BYR,BYS	EA 1	
52	2	PAFZZ 5310-00-209-3990	10403	82423	WASHER, LOCK	BYQ	EA 2	
52	2	PAFZZ 5310-00-839-3770	10429	82423	WASHER, LOCK BYR, BYS	EA	1	
52	3	PAFZZ 5305-00-983-6649	10004	82423	SCREW,CAP, SOCKET HEAD	BYQ,BYR	EA 2	
52	3	PAFZZ 5305-00-983-6649	10004	82423	SET,CAP, SOCKET HEAD	BYS	EA 4	
52	4	PAFZZ 5815-00-224-6461	50755	82423	BAR,PUNCH,TELETYPEWRITER	BYQ,BYR,BYS	EA 2	
52	5	PAFZZ 5815-00-224-6462	50881	82423	BAR,FUNCTION	BYQ,BYR,BYS	EA 1	
52	6	PAFZZ 5310-00-839-3770	10429	82423	WASHER, LOCK	BYQ,BYR	EA 1	
52	6	PAFZZ 5310-00-839-3770	10429	82423	WASHER, LOCK	BYS	EA 4	
52	7	PAFZZ 5305-00-521-8638	10304	82423	SCREW,MACHINE	BYQ,BYR,BYS	EA 2	
52	8	PAFZZ 5330-00-720-3361	61475	82423	WASHER, NONMETALLIC	BYR, BYS	EA 8	
52	9	PAFZZ 5315-00-234-1856	MS24665-155	96906	PIN, COTTER	BYQ	EA 4	
52	10	PAFZZ 5310-00-521-8729	50315	82423	WASHER, FLAT	BYQ	EA 2	
52	11	PAFZZ 5365-00-600-2817	10949	82423	RING, RETAINING	BYR, BYS	EA 3	
52	12	PAFZZ 5815-00-356-3446	50843	82423	ROLLER, CAM	BYQ,BYR,BYS	EA 1	
52	13	PAFZZ 5815-00-356-3439	SMB148352	80063	LEVER	BYQ,BYR,BYS	EA 1	
52	14	PAFZZ 5305-00-351-7954	50761	82423	STUD	BYQ	EA 1	
52	14	PAFZZ 5340-00-534-3017	52553	82423	STUD, PILOT	BYR, BYS	EA 1	
52	15	PAFZZ 5815-00-356-3402	SCB69529	80063	LEVER	BYQ,BYR,BYS	EA 1	
52	16	PAFZZ 5360-00-598-4982	SCB69326-7	80063	SPRING, HELICAL, EXTENSION	BYQ,BYR,BYS	EA 1	
52	17	PAFZZ 5815-00-393-1912	SCB69531	80063	MOUNTING	BYQ	EA 1	
52	17	PAFZZ 5815-00-393-1912	SMB148499	80063	BRACKET ASSEMBLY	BYR, BYS	EA 1	
52	18	PAFZZ 5365-00-392-9518	SCB70402	80063	WASHER, FLAT	BYQ,BYR,BYS	EA 1	
52	19	PAFZZ 3040-00-254-4911	50391	82423	COLLAR, SHAFT	BYQ,BYR,BYS	EA 1	
52	20	PAFZZ 5305-00-443-5933	10201	82413	SETSCREW	BYQ,BYR	EA 1	
52	21	PAFZZ 5815-00-392-7895	51425A	82423	LEVER	BYQ	EA 1	
52	21	PAFZZ 5815-00-392-7895	SMB148621	80063	LEVER	BYR, BYS	EA 1	
52	22	PAFZZ 5310-00-840-6521	61486	82423	WASHER, NONMETALLIC	BYR, BYS	EA 1	
52	23	XDFZZ	50319	82423	WASHER, FLAT	BYQ	EA 1	
52	24	PAFZZ 5365-00-200-7377	10960	82423	RING, RETAINING	BYR, BYS	EA 1	
52	25	PAFZZ 5815-00-393-1910	SCB70401	80063	LEVER	BYQ	EA 1	
52	26	PAFZZ 5815-00-607-3906	59631	82423	LEVER	BYR, BYS	EA 1	
52	27	PAFZZ 5815-00-356-3442	SCB69528	80063	PIN, STRAIGHT, HEADLESS	BYQ,BYR,BYS	EA 1	
52	28	PAFZZ 5360-00-598-4983	SCB69326-8	80063	SPRING, HELICAL, EXTENSION	BYQ	EA 1	
52	28	PAFZZ 5360-00-663-3377	52501	82423	SPRING, HELICAL, EXTENSION	BYR, BYS	EA 1	
52	29	PAFZZ 5815-00-356-3438	SCB69525	80063	LEVER	BYQ,BYR,BYS	EA 1	
52	30	PAFZZ 5310-00-844-0678	61492	82423	WASHER, NONMETALLIC	BYR, BYS	EA 1	
52	31	PAFZZ 5305-00-442-6969	10015	82423	SCREW,CAP, SOCKET HEAD	BYQ,BYR	EA 1	
52	31	PAFZZ 5305-00-442-6969	10015	82423	SCREW,CAP, SOCKET HEAD	BYS	EA 2	

SECTION II						TM11-5815-206-34P-1		
(1)	(2)	(3)	(4)	(5)	(6)		(7)	(8)
ILLUSTRATION								
(a)	(b)		NATIONAL		DESCRIPTION			QTY
FIG	ITEM	SMR	STOCK	PART				INC
NO.	NO.	CODE	NUMBER	NUMBER	FSCM	USABLE ON CODE	U\M	IN
								UNIT
52	32	PAFZZ	5310-00-543-5933	10405	82423	WASHER, LOCK	BYQ	EA 1
52	32	PAFZZ	5310-00-721-7809	MS35340-43	96906	WASHER, LOCK	BYR	EA 1
52	32	PAFZZ	5310-00-721-7809	MS35340-43	96906	WASHER, LOCK	BYS	EA 2
52	33	PAFZZ	5815-00-356-3441	SCB69527	80063	PIVOT	BYQ	EA 1
52	33	PAFZZ	5315-00-209-7594	SMB148622	80063	PIN, STRAIGHT, HEADLESS	BYR, BYS	EA 1
52	34	PAFZZ	5310-00-939-0850	MS21083C08	96906	NUT, SELF-LOCKING, HEXAGON	BYQ, BYR, BYS	EA 1
52	35	PAFZZ	5815-00-356-3394	50735	82423	PLATE	BYQ, BYR, BYS	EA 1
52	36	PAFZZ	5815-00-356-3395	SCB69518	80063	GATE, APERTURE	BYQ, BYR, BYS	EA 1



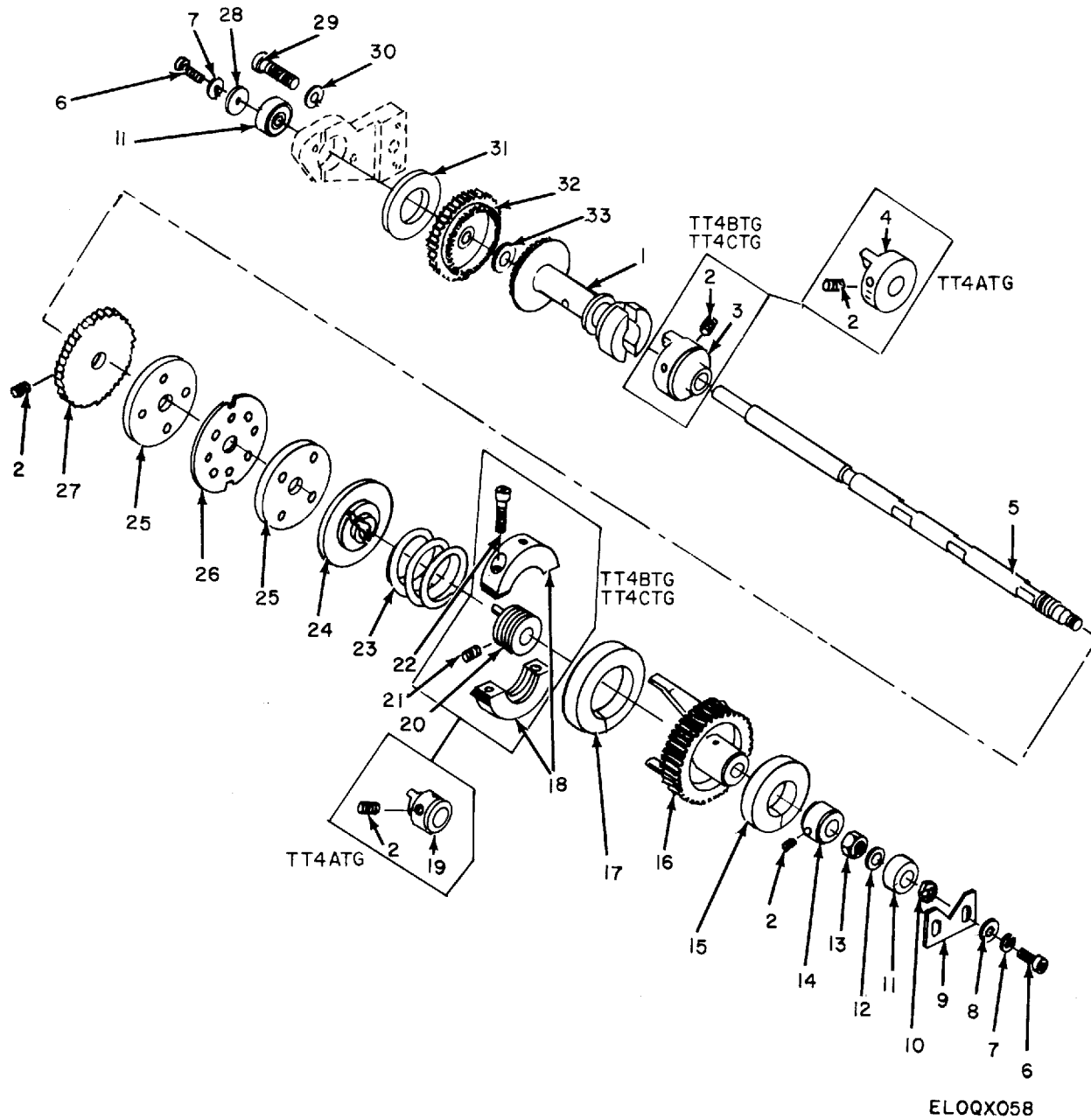

Figure 53. Carriage Feed Shaft Assembly, Tel typewriters TT-4A/TG, TT-4B/TG, TT-4C/TG.

SECTION II					TM11-5815-206-34P-1				
(1)	(2)	(3)	(4)	(5)	(6)		(7)	(8)	
ILLUSTRATION									
(a)	(b)	NATIONAL			DESCRIPTION			QTY	
FIG	ITEM	STOCK	PART	FSCM		USABLE ON CODE	U\M	INC	
NO.	NO.	NUMBER	NUMBER					IN	
								UNIT	
GROUP 30 CARRIAGE FEED SHAFT ASSEMBLY									
53	1	PAFZZ 5815-00-356-3309	SCB69323	80063	DRUM, CLUTCH	BYQ, BYR, BYS	EA	1	
53	2	PAFZZ 5305-00-724-6794	MS51964-48	96906	SETSCREW	BYQ	EA	4	
53	2	PAFZZ 5305-00-724-6794	MS51964-48	96906	SETSCREW	BYR, BYS	EA	6	
53	3	PAFZZ 5815-00-652-5682	SMB171518	80063	COLLAR, TANG DRIVE	BYR, BYS	EA	1	
53	4	PAFZZ 3040-00-678-0722	SCB69336	80063	COLLAR, TANG DRIVE	BYQ	EA	1	
53	5	PAFZZ 5815-00-356-3347	SCC69367	80063	SHAFT	BYQ, BYR, BYS	EA	1	
53	6	PAFZZ 5305-00-616-2209	10003	82423	SCREW, CAP, SOCKET HEAD	BYQ, BYR, BYS	EA	2	
53	7	PAFZZ 5310-00-209-3990	10403	82423	WASHER, LOCK	BYQ	EA	3	
53	7	PAFZZ 5310-00-839-3770	10429	82423	WASHER, LOCK	BYR	EA	3	
53	8	XDFZZ	10458	82423	WASHER, FLAT	BYQ	EA	1	
53	8	PAFZZ 5310-00-595-5969	10459	82423	WASHER, FLAT	BYR	EA	1	
53	8	PAFZZ 5310-00-595-5969	10459	82423	WASHER, FLAT	BYS	EA	2	
53	9	PAFZZ 3110-00-607-3909	57716	82423	PLATE	BYR, BYS	EA	1	
53	10	PAFZZ 5310-00-443-5964	10500	82423	NUT, SELF-LOCKING, HEXAGON	BYQ, BYR	EA	2	
53	10	PAFZZ 5310-00-443-5964	10500	82423	NUT, SELF-LOCKING, HEXAGON	BYS	EA	1	
53	11	PAFZZ 5815-00-600-2679	10755	82423	BEARING, BALL, ANNULAR	BYQ, BYR, BYS	EA	2	
53	12	PAFZZ 5310-00-209-0098	SCB69322-9	80063	WASHER, FLAT	BYQ, BYR, BYS	EA	1	
53	13	PAFZZ 5310-00-221-4917	SCB69368	80063	NUT, PLAIN, HEXAGON	BYQ, BYR, BYS	EA	1	
53	14	PAFZZ 3040-00-294-7390	50209	82423	COLLAR, SHAFT	BYQ, BYR, BYS	EA	1	
53	15	PAFZZ 5330-00-841-7421	61494	82423	FELT, MECHANICAL, PREFORMED	BYR, BYS	EA	1	
53	16	PAFZZ 5815-00-322-5583	SCB69362	80063	GEAR, WORM	BYQ	EA	1	
53	16	PAFZZ 5815-00-322-5583	SMB186983	80063	GEAR, WORM WHEEL	BYR, BYS	EA	1	
53	17	PAFZZ 5330-00-841-7419	61495	82423	FELT, MECHANICAL, PREFORMED	BYR, BYS	EA	1	
53	18	PAFZZ 5815-00-600-3005	56832A	82423	COLLAR, CLAMP	BYR, BYS	EA	1	
53	19	PAFZZ 3040-00-263-4114	50199	82423	COLLAR, SHAFT	BYQ	EA	1	
53	20	PAFZZ 3040-00-322-5581	54928	82423	COLLAR, TANG DRIVE	BYR, BYS	EA	1	
53	21	PAFZZ 5305-00-723-3866	AN565DC1032H2	88044	SETSCREW	BYQ	EA	1	
53	21	PAFZZ 5305-00-723-3866	AN565DC1032H2	88044	SETSCREW	BYR, BYS	EA	2	
53	22	PAFZZ 5305-00-983-5519	MS16997-11	96906	SCREW, CAP, SOCKET HEAD	BYR, BYS	EA	2	
53	23	PAFZZ 5360-00-233-0961	SCB69507-10	80063	SPRING, HELICAL, COMPRESSION	BYQ	EA	1	
53	23	PAFZZ 5360-00-663-3296	SMB171534	80063	SPRING, HELICAL, COMPRESSION	BYR, BYS	EA	1	
53	24	PAFZZ 5815-00-356-3280	50198	82423	DISK, CLUTCH	BYQ	EA	1	
53	24	PAFZZ 5815-00-340-3720	54931	82423	DISK, FRICTION	BYR, BYS	EA	1	
53	25	PAFZZ 5815-00-575-3568	56765	82423	FELT, MECHANICAL, PREFORMED	BYQ, BYR, BYS	EA	2	
53	26	PAFZZ 5815-00-351-7998	51117	82423	DISK, DRIVING	BYQ, BYR, BYS	EA	1	
53	27	PAFZZ 5815-00-356-3281	SCB69365	80063	WHEEL, RATCHET	BYQ, BYR, BYS	EA	1	
53	28	XDFZZ	10450	82423	WASHER, FLAT	BYQ, BYR	EA	1	
53	29	PAFZZ 5815-00-600-2760	10017	82423	SCREW, CAP, SOCKET HEAD	BYQ, BYR, BYS	EA	1	
53	30	PAFZZ 5310-00-543-5933	10405	82423	WASHER, LOCK	BYQ, BYR, BYS	EA	1	



SECTION II						TM11-5815-206-34P-1		
(1)	(2)	(3)	(4)	(5)	(6)	(7)	(8)	
ILLUSTRATION							QTY	
(a)	(b)		NATIONAL		DESCRIPTION		INC	
FIG	ITEM	SMR	STOCK	PART			IN	
NO.	NO.	CODE	NUMBER	NUMBER	FSCM	USABLE ON CODE	U\M	
							UNIT	
53	31	PAFZZ	5310-00-841-7416	61678	82423	FELT,MECHANICAL,PREFORMED	BYR,BYS	EA 1
53	32	PAFZZ	3020-00-351-7958	SCB69353	80063	GEAR,SPUR	BYQ,BYR,BYS	EA 1
53	33	PAFZZ	5310-00-521-8730	SCB69325-1	80063	WASHER,FLAT	BYQ,BYR,BYS	EA 1



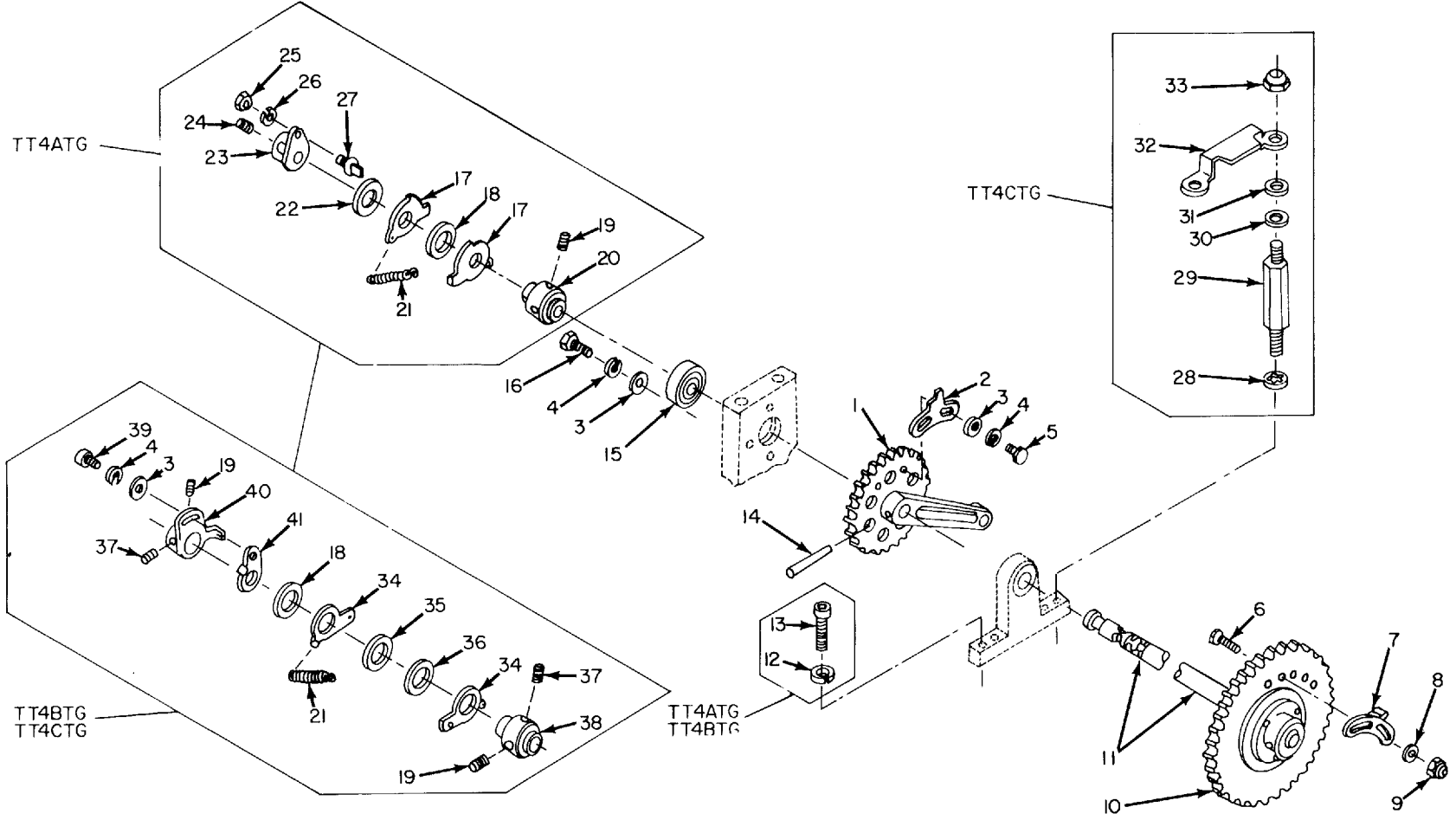

Figure 54. Carriage Rack Drive Shaft, Teletypewriters TT-4A/TG, TT-4B/TG, TT-4C/TG.

ELOQX059

SECTION II					TM11-5815-206-34P-1			(7)	(8)
(1)	(2)	(3)	(4)	(5)	(6)			(8)	
ILLUSTRATION								QTY	
(a)	(b)	NATIONAL			DESCRIPTION		USABLE ON CODE	INC	
FIG	ITEM	STOCK	PART	FSCM			U\M	IN	
NO.	NO.	NUMBER	NUMBER					UNIT	
GROUP 31 CARRIAGE RACK DRIVE SHAFT									
54	1	PAFZZ 5815-00-378-5592	50138A	82423	GEAR ASSEMBLY		BYQ,BYR,BYS	EA	1
54	2	PAFZZ 5815-00-600-2883	55524	82423	ARM		BYQ,BYR,BYS	EA	1
54	3	XDFZZ	10458	82423	WASHER, FLAT		BYQ	EA	5
54	3	XDFZZ	10458	82423	WASHER, FLAT		BYR	EA	6
54	3	XDFZZ	10458	82423	WASHER, FLAT		BYS	EA	4
54	4	PAFZZ 5310-00-839-3770	10429	82423	WASHER, FLAT		BYQ	EA	5
54	4	PAFZZ 5310-00-839-3770	10429	82423	WASHER, LOCK		BYR,BYS	EA	6
54	5	PAFZZ 5305-00-333-5046	10303	82423	SCREW,MACHINE		BYQ,BYR	EA	2
54	5	PAFZZ 5305-00-333-5046	10303	82423	SCREW,MACHINE		BYS	EA	4
54	6	PAFZZ 5305-00-637-7943	10080	82423	SCREW,MACHINE		BYQ,BYR	EA	2
54	7	PAFZZ 5815-00-356-3265	50124	82423	ARM		BYQ,BYR,BYS	EA	1
54	8	XDFZZ	10450	82423	WASHER, FLAT		BYQ,BYR,BYS	EA	2
54	9	PAFZZ 5310-00-443-5964	10500	82423	NUT, SELF-LOCKING, HEXAGON		BYR,BYS	EA	2
54	10	PAFZZ 5815-00-351-7882	50121A	82423	GEAR, SPUR		BYQ,BYR	EA	1
54	10	XDFZZ	64926A	82423	GEAR, SPUR		BYS	EA	1
54	11	XDFZZ	51741	82423	CARRIAGE RACK GEAR SHAFT		BYQ	EA	1
54	11	XDFZZ	61746A	82423	CARRIAGE RACK GEAR SHAFT		BYR	EA	1
54	11	PAFZZ 5815-00-226-6072	63547A	82423	CARRIAGE RACK GEAR SHAFT		BYS	EA	1
54	12	PAFZZ 5310-00-809-3365	MS35340-42	96906	WASHER, LOCK		BYR	EA	2
54	13	PAFZZ 5305-00-984-6194	MS35206-246	96906	SCREW,CAP, SOCKET HEAD		BYR	EA	2
54	14	PAFZZ 5315-00-187-3256	10850	82423	PIN, TAPERED, PLAIN		BYQ,BYR,BYS	EA	1
54	15	PAFZZ 3110-00-144-8841	10759	82423	BEARING, BALL, ANNULAR		BYQ,BYR,BYS	EA	1
54	16	PAFZZ 5305-00-616-2209	10003	82423	SCREW,CAP, SOCKET HEAD		BYQ,BYR	EA	3
54	16	PAFZZ 5305-00-616-2209	10003	82423	SCREW,CAP, SOCKET HEAD		BYS	EA	2
54	17	PAFZZ 5815-00-356-3526	SCB69644	80063	LEVER		BYQ	EA	2
54	18	PAFZZ 5365-00-392-9528	SMB186877-1	80063	WASHER, FLAT		BYQ,BYR,BYS	EA	1
54	19	PAFZZ 5305-00-724-6794	MS51964-48	96906	SETSCREW		BYQ	EA	1
54	19	PAFZZ 5305-00-724-6794	MS51964-48	96906	SETSCREW		BYR,BYS	EA	2
54	20	PAFZZ 5815-00-392-9523	SCB69643	80063	COLLAR		BYQ	EA	1
54	21	PAFZZ 5360-00-598-4983	50916	82423	SPRING, HELICAL, EXTENSION		BYQ,BYR,BYS	EA	1
54	22	PAFZZ 5310-00-595-6712	SCB69389-10	80063	WASHER, THRUST		BYQ	EA	1
54	23	PAFZZ 5815-00-392-9524	51671A	82423	PAWL ASSEMBLY		BYQ	EA	1
54	24	PAFZZ 5305-00-723-3866	AN565DC1032H2	88044	SETSCREW		BYQ	EA	1
54	25	PAFZZ 5310-00-527-4494	10513	82423	NUT, PLAIN, HEXAGON		BYQ	EA	1
54	26	PAFZZ 5310-00-209-3990	10403	82423	WASHER, LOCK		BYQ	EA	1
54	27	PAFZZ 5815-00-392-9525	SCB69645	80063	STUD		BYQ	EA	1
54	28	PAFZZ 5310-00-543-2739	10404	82423	WASHER, LOCK		BYS	EA	2
54	29	PAFZZ 5307-00-988-8419	62267	82423	STUD, THREADED		BYS	EA	2
54	30	PAFZZ 5365-00-619-4138	59561	82423	SHIM OR		BYS	EA	3

SECTION II						TM11-5815-206-34P-1		
(1)	(2)	(3)	(4)	(5)	(6)		(7)	(8)
ILLUSTRATION								
(a)	(b)		NATIONAL		DESCRIPTION			QTY
FIG	ITEM	SMR	STOCK	PART				INC
NO.	NO.	CODE	NUMBER	NUMBER	FSCM	USABLE ON CODE	U\M	IN
								UNIT
54	30	PAFZZ	5365-00-679-5292	59562	82423	WASHER, FLAT	BYS	EA 3
54	31	PAFZZ	5310-00-639-8071	FFW92TYPEAGR ADE:81348 CLASSE		WASHER, FLAT	BYS	EA 2
54	32	PAFZZ	5815-00-013-5514	62268	82423	BRACKET	BYS	EA 1
54	33	PAFZZ	5310-00-939-0850	MS21083C08	96906	NUT, SELF-LOCKING, HEXAGON	BYS	EA 2
54	34	PAFZZ	5815-00-393-1939	SMB148770	80063	LEVER	BYR, BYS	EA 2
54	35	PAFZZ	5365-00-579-6004	SMB49616	80063	SHIM	BYR	EA 1
54	36	PAFZZ	5815-00-330-5710	55652	82423	WASHER, THRUST	BYR, BYS	EA 1
54	37	PAFZZ	5305-00-728-6309	MS51966-49	96906	SETSCREW	BYR	EA 2
54	37	PAFZZ	5305-00-728-6309	MS51966-49	96906	SETSCREW	BYS	EA 1
54	38	PAFZZ	5815-00-674-4712	57715	82423	HUB	BYR, BYS	EA 1
54	39	PAFZZ	5305-00-521-8636	10002	82423	SCREW, CAP, SOCKET HEAD	BYR, BYS	EA 1
54	40	PAFZZ	5815-00-594-0001	SMB148773	80063	LEVER	BYR, BYS	EA 1
54	41	PAFZZ	5815-00-393-1940	SMB148772	80063	LEVER	BYR, BYS	EA 1



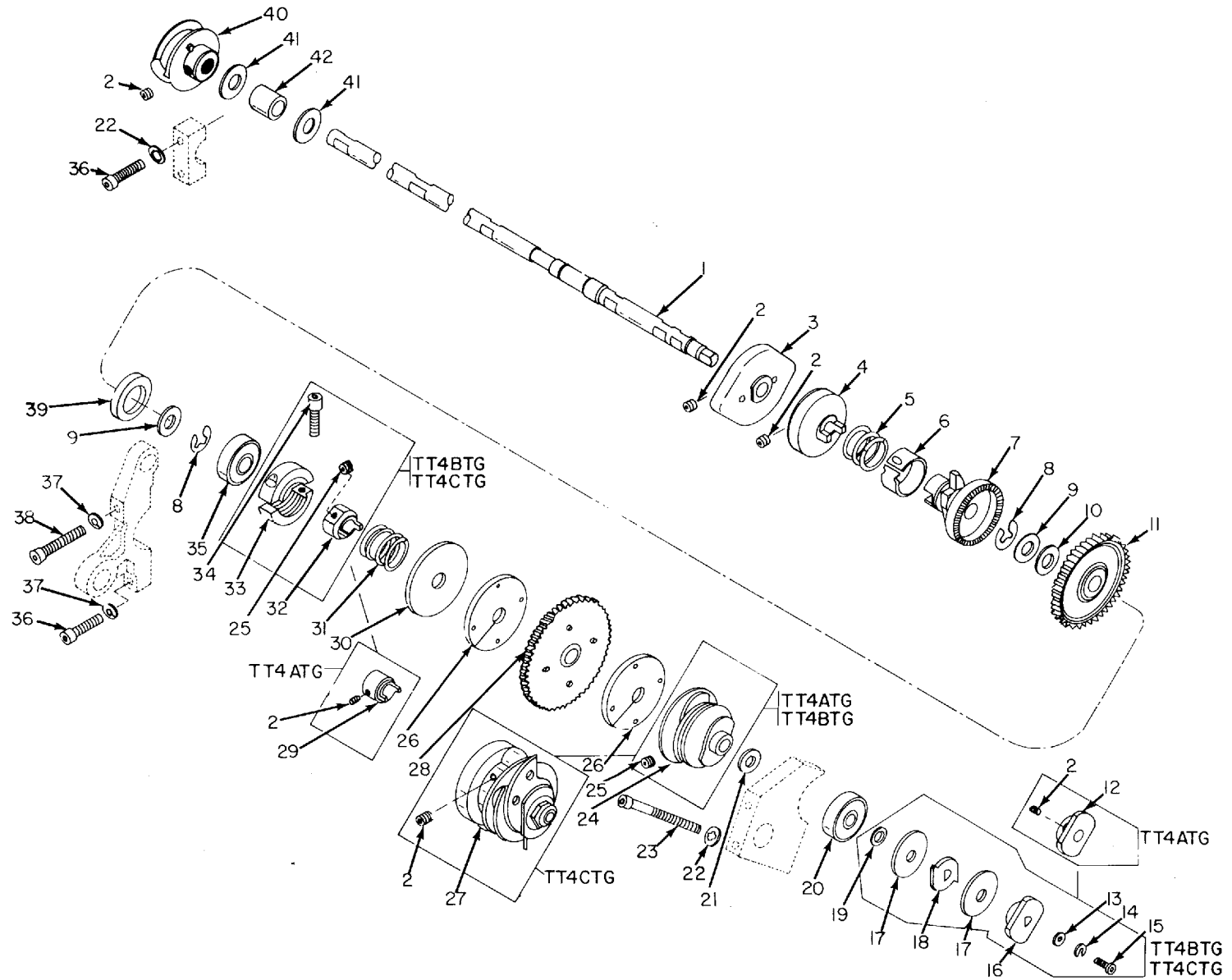

ELOQX060

Figure 55. Function Shaft Assembly, Teletypewriters TT-4A/TG, TT-4B/TG, TT-4C/TG.

SECTION II		TM11-5815-206-34P-1							
(1)	(2)	(3)	(4)	(5)	(6)	(7)	(8)		
ILLUSTRATION									
(a)	(b)	NATIONAL	PART		DESCRIPTION		QTY		
FIG	ITEM	STOCK	NUMBER	FSCM		USABLE ON CODE	INC		
NO.	NO.	NUMBER	NUMBER				IN		
							UNIT		
GROUP 32 FUNCTION SHAFT ASSEMBLY									
55	1	PAFZZ	5815-00-356-3385	SCC69705	80063	SHAFT	BYQ	EA	1
55	1	PAFZZ	5815-00-322-5602	SMB171362	80063	SHAFT	BYR,BYS	EA	1
55	2	PAFZZ	5305-00-724-6794	MS51964-48	96906	SETSCREW	BYQ	EA	5
55	2	PAFZZ	5305-00-724-6794	MS51964-48	96906	SETSCREW	BYR	EA	3
55	3	PAFZZ	5815-00-356-3398	SCB69707	80063	CAM	BYQ,BYR,BYS	EA	1
55	4	PAFZZ	5815-00-254-4768	SCB69720	80063	COUPLING, SHAFT, FLEXIBLE	BYQ,BYR,BYS	EA	1
55	5	PAFZZ	5360-00-233-0954	SCB69507-11	80063	SPRING, HELICAL, COMPRESSION	BYQ,BYR,BYS	EA	1
55	6	PAFZZ	5330-00-841-0915	61496	82423	FELT STRIP	BYR,BYS	EA	1
55	7	PAFZZ	5815-00-356-3346	SCC70505	80063	CAM, CONTROL	BYQ,BYR,BYS	EA	1
55	8	PAFZZ	5365-00-597-8471	10959	82423	RING, RETAINING	BYQ,BYR,BYS	EA	2
55	9	PAFZZ	5310-00-521-8723	SCB69325-4	80063	WASHER, FLAT	BYQ,BYR,BYS	EA	2
55	10	PAFZZ	5365-00-595-6452	51847	82423	WASHER, THRUST OR	BYQ,BYR,BYS	EA	1
55	10	PAFZZ	5365-00-595-6482	51848	82423	WASHER, THRUST	BYQ,BYR,BYS	EA	1
55	11	PAFZZ	3020-00-351-7928	SMB148346	80063	GEAR, SHAFT	BYQ,BYR,BYS	EA	1
55	12	PAFZZ	5815-00-356-3356	SCB69704	80063	CAM	BYQ	EA	1
55	13	XDFZZ		10450	82423	WASHER, FLAT	BYQ,BYR,BYS	EA	1
55	14	PAFZZ	5310-00-839-3770	10429	82423	WASHER, LOCK	BYQ,BYR	EA	1
55	14	PAFZZ	5310-00-839-3770	10429	82423	WASHER, LOCK	BYS	EA	2
55	15	PAFZZ	5305-00-616-2209	10003	82423	SCREW, CAP, SOCKET HEAD	BYQ,BYR,BYS	EA	1
55	16	PAFZZ	5815-00-395-9513	SMB148791	80063	CAM	BYR,BYS	EA	1
55	17	PAFZZ	5365-00-537-8632	SMB148797	80063	WASHER, FLAT	BYQ,BYR,BYS	EA	2
55	18	PAFZZ	5815-00-395-9514	SMB148793	80063	CAM	BYQ,BYR,BYS	EA	1
55	19	PAFZZ	5310-00-521-8734	50494	82423	WASHER, FLAT	BYQ,BYR,BYS	EA	2
55	20	PAFZZ	3110-00-144-8850	10756	82423	BEARING, BALL, ANNULAR	BYQ,BYR,BYS	EA	1
55	21	PAFZZ	5365-00-356-3360	50552	82423	SHIM	BYQ,BYR,BYS	EA	1
55	22	PAFZZ	5310-00-543-2739	10404	82423	WASHER, LOCK	BYQ	EA	4
55	22	PAFZZ	5310-00-809-3365	MS35340-42	96906	WASHER, LOCK	BYR	EA	4
55	23	PAFZZ	5305-00-514-7729	10014	82423	SCREW, CAP, SOCKET HEAD	BYQ,BYR,BYS	EA	2
55	24	PAFZZ	5815-00-356-3522	SCC70470	80063	CAM	BYR,BYS	EA	1
55	25	PAFZZ	5305-00-723-3866	AN565DC1032H2	88044	SETSCREW	BYQ	EA	1
55	25	PAFZZ	5305-00-723-3866	AN565DC1032H2	88044	SETSCREW	BYR,BYS	EA	2
55	26	PAFZZ	5815-00-575-3567	SMB314724	80063	FELT, MECHANICAL, PREFORMED	BYQ,BYR,BYS	EA	2
55	27	PAFZZ	5815-00-863-5390	62115A	82423	CAM, CONTROL	BYS	EA	1
55	28	PAFZZ	3020-00-141-2304	50496A	82423	GEAR, SPUR	BYQ	EA	1
55	28	PAFZZ	3020-00-523-8665	SMB187463	80063	GEAR, SPUR	BYR,BYS	EA	1
55	29	PAFZZ	3040-00-351-7925	SCB69702	80063	COLLAR, SHAFT	BYQ	EA	1
55	30	PAFZZ	5815-00-676-2662	SCB69701	80063	CLUTCH, FRICTION	BYQ	EA	1
55	30	PAFZZ	5815-00-322-5582	SMB186982-2	80063	DISK, FRICTION	BYR,BYS	EA	1
55	31	PAFZZ	5360-00-223-1146	SCB69507-5	80063	SPRING, HELICAL, COMPRESSION	BYQ	EA	1



SECTION II						TM11-5815-206-34P-1		
(1)	(2)	(3)	(4)	(5)	(6)		(7) (8)	
ILLUSTRATION							QTY	
(a)	(b)	NATIONAL			DESCRIPTION		INC	
FIG	ITEM	SMR	STOCK	PART		USABLE ON CODE	IN	
NO.	NO.	CODE	NUMBER	NUMBER	FSCM		U\M	
							UNIT	
55	31	PAFZZ	5360-00-663-3297	SMB171533	80063	SPRING,HELICAL,COMPRESSION	EA	1
55	32	PAFZZ	5815-00-322-5580	SMB186981-1	80063	COLLAR,SPACING	EA	1
55	33	PAFZZ	5815-00-600-3005	SMB314726	80063	COLLAR,CLAMP	EA	1
55	34	PAFZZ	5305-00-983-5519	MS16997-11	96906	SCREW,CAP,SOCKET HEAD	EA	2
55	35	PAFZZ	3110-00-554-6678	77038X1	24617	BEARING,BALL,ANNULAR	EA	1
55	36	PAFZZ	5305-00-984-6194	MS35206-246	96906	SCREW,CAP,SOCKET HEAD	EA	3
55	37	PAFZZ	5310-00-809-3365	MS35340-42	96906	WASHER,LOCK	EA	2
55	38	PAFZZ	5305-00-206-2470	10013	82423	SCREW,CAP,SOCKET HEAD	EA	1
55	38	PAFZZ	5305-00-567-2900	10012	82423	SCREW,CAP,SOCKET HEAD	EA	1
55	39	PAFZZ	5310-00-840-6514	61491	82423	WASHER,NONMETALLIC	EA	1
55	40	PAFZZ	5815-00-356-3397	SCB69706	80063	CAM	EA	1
55	41	PAFZZ	5310-00-840-6516	61490	82423	WASHER,NONMETALLIC	EA	2
55	42	PAFZZ	3120-00-662-6718	SCB69709	80063	BEARING,SLEEVE	EA	1



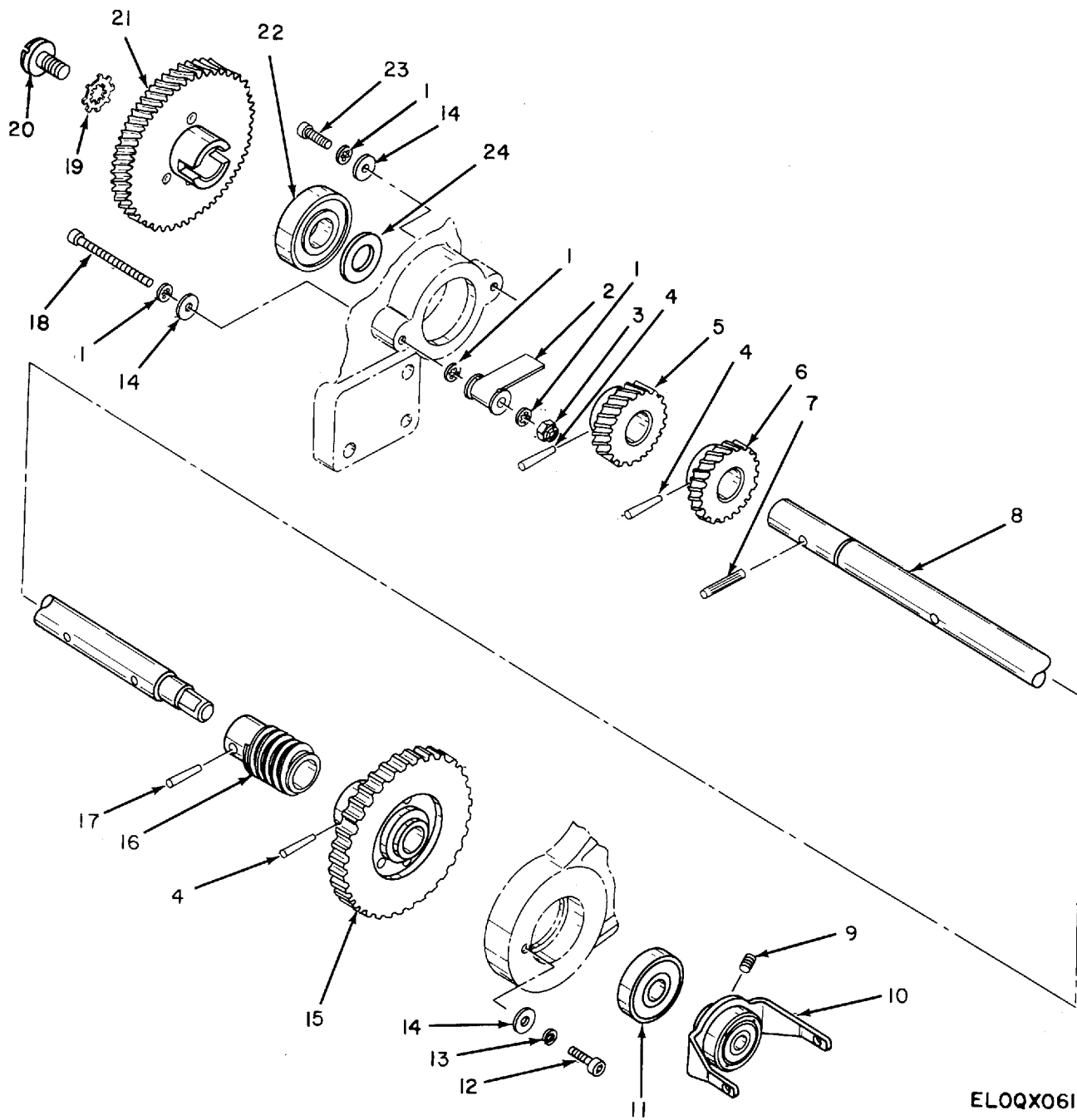

ELOQX061

Figure 56. Main Shaft Assembly, Teletypewriter TT-4A/TG.

SECTION II		TM11-5815-206-34P-1						(7)	(8)
(1)	(2)	(3)	(4)	(5)	(6)				
ILLUSTRATION									
(a)	(b)	NATIONAL			DESCRIPTION			QTY	
FIG	ITEM	STOCK	PART	FSCM		USABLE ON CODE	U\M	INC	
NO.	NO.	NUMBER	NUMBER					IN	
								UNIT	
GROUP 33 MAIN SHAFT ASSEMBLY									
56	1	PAFZZ	5310-00-209-3990	10403	82423	WASHER, LOCK	BYQ	EA	4
56	2	PAFZZ	5999-00-240-4336	51160A	82423	WIPER, GROUNDING	BYQ	EA	1
56	3	PAFZZ	5310-00-443-5964	10500	82423	NUT, SELF-LOCKING, HEXAGON	BYQ	EA	1
56	4	PAFZZ	5315-00-187-3258	10852	82423	PIN, TAPERED, PLAIN	BYQ	EA	3
56	5	PAFZZ	3020-00-203-1531	SMB187825	80063	GEAR, HELICAL	BYQ	EA	1
56	6	PAFZZ	3020-00-203-1535	SCB69694	80063	GEAR, HELICAL	BYQ	EA	1
56	7	PAFZZ	5315-00-547-9203	SCB69682	80063	PIN, STRAIGHT, HEADLESS	BYQ	EA	1
56	8	PAFZZ	5815-00-877-6218	SCB70486	80063	SHAFT	BYQ	EA	1
56	9	PAFZZ	5305-00-724-6794	MS51964-48	96906	SETSCREW	BYQ	EA	2
56	10	PAFZZ	5815-00-356-3334	50484A	82423	FORK, CLUTCH DRIVE	BYQ	EA	1
56	11	PAFZZ	3110-00-554-6678	77038X1	24617	BEARING, BALL, ANNULAR	BYQ	EA	1
56	12	PAFZZ	5305-00-983-6649	10004	82423	SCREW, CAP, SOCKET HEAD	BYQ	EA	1
56	13	PAFZZ	5310-00-839-3770	10429	82423	WASHER, LOCK	BYQ	EA	1
56	14	XDFZZ		10450	82423	WASHER, FLAT	BYQ	EA	3
56	15	PAFZZ	3020-00-203-1730	SCB70522	80063	GEAR, WORM	BYQ	EA	1
56	16	PAFZZ	3020-00-351-7893	SCB69692	80063	GEAR, WORM	BYQ	EA	1
56	17	PAFZZ	5315-00-187-3256	10850	82423	PIN, TAPERED, PLAIN	BYQ	EA	1
56	18	PAFZZ	5305-00-206-2468	10023	82423	SCREW, CAP, SOCKET HEAD	BYQ	EA	1
56	19	PAOZZ	5310-00-281-2501	10406	82423	WASHER, LOCK	BYQ	EA	1
56	20	PAOZZ	5305-00-514-7484	50207	82423	SCREW, MACHINE	BYQ	EA	1
56	21	XDOZZ		SCB69663	80063	GEAR, WORM WHEEL	BYQ	EA	1
56	22	PAFZZ	3110-00-144-8865	10758	82423	BEARING, BALL, ANNULAR	BYQ	EA	1
56	23	PAFZZ	5305-00-616-2209	10003	82423	SCREW, CAP, SOCKET HEAD	BYQ	EA	1
56	24	PAFZZ	5310-00-638-5179	SCB69322-6	80063	WASHER, FLAT	BYQ	EA	1

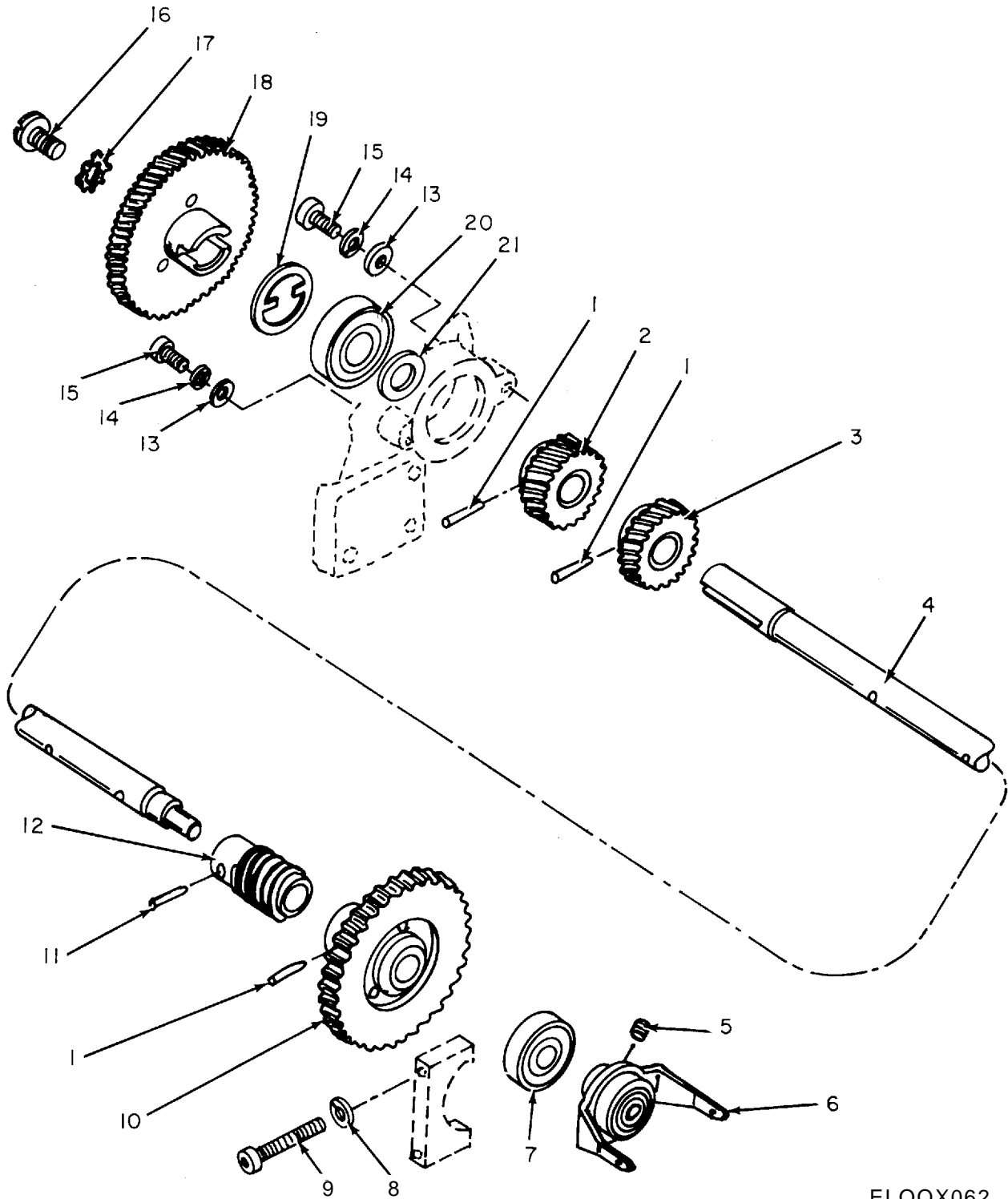

ELOQX062

Figure 57. Main Shaft Assembly, Tel etypewriters TT-4B/TG, TT-4C/TG.

SECTION II		TM11-5815-206-34P-1						(7)	(8)
(1)	(2)	(3)	(4)	(5)	(6)			(8)	
ILLUSTRATION								QTY	
(a)	(b)	NATIONAL			DESCRIPTION			INC	
FIG	ITEM	STOCK	PART	FSCM		USABLE ON CODE	U\M	IN	
NO.	NO.	NUMBER	NUMBER					UNIT	
57	1	PAFZZ 5315-00-187-3258	10852	82423	PIN,TAPPED,PLAIN	BYR,BYS	EA	3	
57	2	PAFZZ 3020-00-203-1531	SMB187825	80063	GEAR,HELICAL	BYR,BYS	EA	1	
57	3	PAFZZ 3020-00-340-3722	SMB187075-1	80063	GEAR,HELICAL	BYR,BYS	EA	1	
57	4	PAFZZ 5815-00-340-3718	SMB187612	80063	SHAFT	BYR,BYS	EA	1	
57	5	PAFZZ 5305-00-724-6794	MS51964-48	96906	SETSCREW	BYR,BYS	EA	2	
57	6	PAFZZ 5815-00-356-3334	50484A	82423	FORK,CLUTCH DRIVE	BYR,BYS	EA	1	
57	7	PAFZZ 3110-00-554-6678	77038X1	24617	BEARING,BALL,ANNULAR	BYR,BYS	EA	1	
57	8	PAFZZ 5310-00-809-3365	MS35340-42	96906	WASHER,LOCK	BYR	EA	2	
57	9	PAFZZ 5305-00-567-2900	10012	82423	SCREW,CAP,SOCKET HEAD	BYR	EA	2	
57	10	PAFZZ 3020-00-203-1730	SCB70522	80063	GEAR,SPUR	BYR,BYS	EA	1	
57	11	PAFZZ 5315-00-187-3256	10850	82423	PIN,TAPPED,PLAIN	BYR,BYS	EA	1	
57	12	PAFZZ 3020-00-351-7893	SCB69692	80063	GEAR,WORM	BYR,BYS	EA	1	
57	13	XDFZZ	10450	82423	WASHER,FLAT	BYR	EA	2	
57	14	PAFZZ 5310-00-839-3770	10429	82423	WASHER,LOCK	BYR	EA	2	
57	15	PAFZZ 5305-00-616-2209	10003	82423	SCREW,CAP,SOCKET HEAD	BYR	EA	2	
57	16	PAOZZ 5305-00-514-7484	50207	82423	SCREW,MACHINE	BYR	EA	1	
57	17	PAOZZ 5310-00-281-2501	10406	82423	WASHER,LOCK	BYR,BYS	EA	1	
57	18	XDOZZ	SCB69663	80063	GEAR,WORM WHEEL	BYR,BYS	EA	1	
57	19	PAFZZ 5310-00-521-8552	SMB186915	80063	KEY,MACHINE	BYR,BYS	EA	5	
57	20	PAFZZ 3110-00-144-8865	10758	82423	BEARING,BALL,ANNULAR	BYR,BYS	EA	1	
57	21	PAFZZ 5310-00-638-5179	SCB69322-6	80063	WASHER,FLAT	BYS	EA	1	

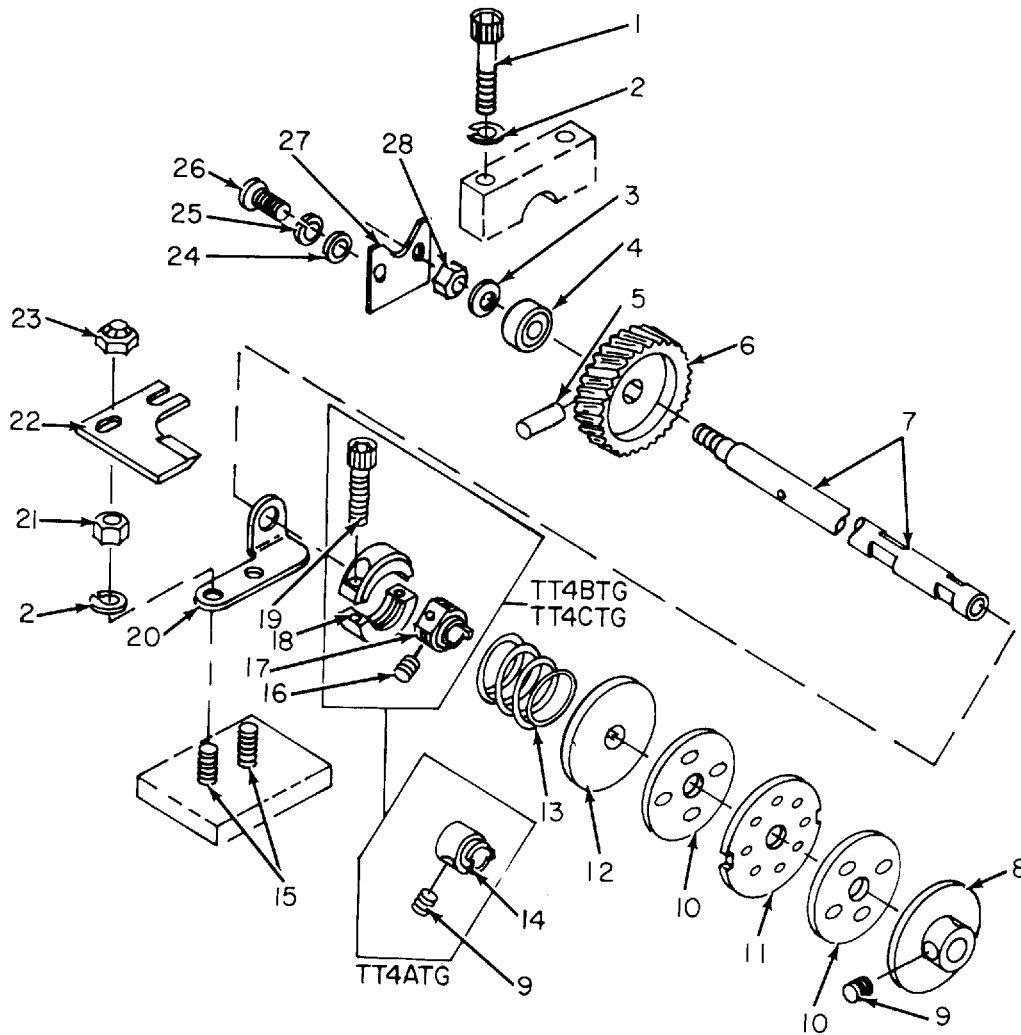

EL00X063

Figure 58. Keyboard-Transmitter Drive Shaft, Teletypewriters TT-4A/TG, TT-4B/TG, TT-4C/TG,

SECTION II					TM11-5815-206-34P-1				
(1)	(2)	(3)	(4)	(5)	(6)		(7)	(8)	
ILLUSTRATION									
(a)	(b)	NATIONAL			DESCRIPTION			QTY	
FIG	ITEM	STOCK	PART	FSCM		USABLE ON CODE	U\M	INC	
NO.	NO.	NUMBER	NUMBER					IN	
								UNIT	
GROUP 34 KEYBOARD-TRANSMITTER DRIVE SHAFT									
58	1	PAFZZ 5305-00-567-2900	10012	82423	SCREW,CAP, SOCKET HEAD	BYR	EA	2	
58	2	PAFZZ 5310-00-809-3365	MS35340-42	96906	WASHER, LOCK	BYR	EA	4	
58	2	PAFZZ 5310-00-809-3365	MS35340-42	96906	WASHER, LOCK	BYS	EA	2	
58	3	PAFZZ 5310-00-523-2143	50414	82423	WASHER, FLAT	BYR, BYS	EA	1	
58	4	PAFZZ 5815-00-600-2679	10755	82423	BEARING, BALL, ANNULAR	BYQ, BYR, BYS	EA	1	
58	5	PAFZZ 5315-00-197-3452	10854	82423	PIN, TAPPERED, PLAIN	BYQ, BYR, BYS	EA	1	
58	6	PAFZZ 3020-00-203-1533	55163	82423	GEAR, HELICAL	BYQ, BYR, BYS	EA	1	
58	7	PAFZZ 5815-00-356-3496	SCB70313	80063	SHAFT	BYQ	EA	1	
58	7	PAFFF 5815-00-340-3723	55172	82423	SHAFT	BYR, BYS	EA	1	
58	8	PAFZZ 5815-00-523-8656	50200	82423	DISK, FRICTION	BYQ, BYR, BYS	EA	1	
58	9	PAFZZ 5305-00-724-6794	MS51964-48	96906	SETSCREW	BYQ	EA	2	
58	9	PAFZZ 5305-00-724-6794	MS51964-48	96906	SETSCREW	BYR	EA	1	
58	10	PAFZZ 5815-00-575-3568	56765	82423	FELT, MECHANICAL, PREFORMED	BYQ, BYR, BYS	EA	2	
58	11	PAFZZ 5815-00-351-7998	51117	82423	DISK, DRIVING	BYQ, BYR, BYS	EA	1	
58	12	PAFZZ 5815-00-356-3280	50198	82423	DISK, CLUTCH	BYQ	EA	1	
58	12	PAFZZ 5815-00-340-3720	54931	82423	DISK, FRICTION	BYR, BYS	EA	1	
58	13	PAFZZ 5815-00-597-8276	50914	82423	SPRING, HELICAL, COMPRESSION	BYQ	EA	1	
58	13	PAFZZ 5360-00-663-3298	54932	82423	SPRING, HELICAL, COMPRESSION	BYR, BYS	EA	1	
58	14	PAFZZ 3040-00-263-4114	50199	82423	COLLAR, SHAFT	BYQ	EA	1	
58	15	XDFZZ	MS51019-43	96906	SETSCREW	BYR, BYS	EA	2	
58	16	PAFZZ 5305-00-723-3866	AN565DC1032H2	88044	SETSCREW	BYR, BYS	EA	2	
58	17	PAFZZ 3040-00-322-5581	54928	82423	COLLAR, TANG DRIVE	BYR, BYS	EA	1	
58	18	PAFZZ 5815-00-600-3005	56832A	82423	COLLAR, CLAMP	BYR, BYS	EA	1	
58	19	PAFZZ 5305-00-983-5519	MS16997-11	96906	SCREW,CAP, SOCKET HEAD	BYR, BYS	EA	2	
58	20	PAFZZ 5815-00-600-2914	55787	82423	BRACKET	BYR, BYS	EA	1	
58	21	PAFZZ 5310-00-934-9759	MS35649-284	96906	NUT, PLAIN, HEXAGON	BYR, BYS	EA	2	
58	22	PAFZZ 5815-00-805-2550	56707	82423	PLATE	BYR	EA	1	
58	23	PAFZZ 5310-00-939-0850	MS21083C08	96906	NUT, SELF-LOCKING, HEXAGON	BYQ, BYR	EA	2	
58	24	XDFZZ	10458	82423	WASHER, FLAT	BYQ	EA	2	
58	24	PAFZZ 5310-00-595-5969	10459	82423	WASHER, FLAT	BYR, BYS	EA	2	
58	25	PAFZZ 5310-00-209-3990	10403	82423	WASHER, LOCK	BYQ	EA	2	
58	25	PAFZZ 5310-00-839-3770	10429	82423	WASHER, LOCK	BYR, BYS	EA	2	
58	26	PAFZZ 5305-00-616-2209	10003	82423	SCREW,CAP, SOCKET HEAD	BYQ, BYR, BYS	EA	2	
58	27	PAFZZ 3110-00-607-3909	57716	82423	PLATE	BYR, BYS	EA	1	
58	28	PAFZZ 5310-00-443-5964	10500	82423	NUT, SELF-LOCKING, HEXAGON	BYQ, BYR, BYS	EA	1	



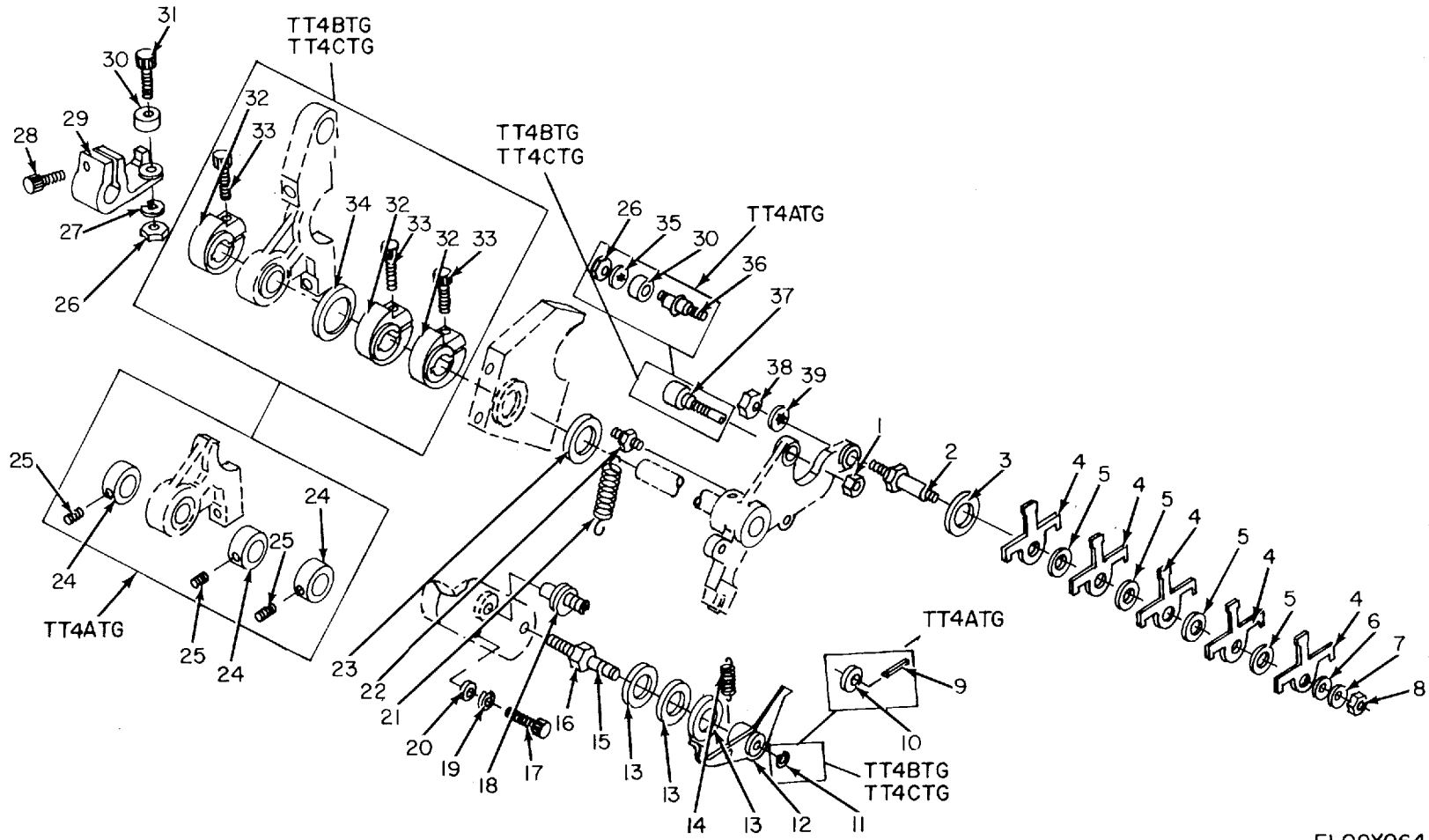

ELOQX064

Figure 59. Transfer Lever Shaft Assembly, Teletypewriters TT-4A/TG, TT-4B/TG, TT-4C/TG.

SECTION II		TM11-5815-206-34P-1						
(1)	(2)	(3)	(4)	(5)	(6)	(7)	(8)	
ILLUSTRATION								
(a)	(b)	NATIONAL	PART		DESCRIPTION		QTY	
FIG	ITEM	STOCK	NUMBER	FSCM		USABLE ON CODE	INC	
NO.	NO.	NUMBER	NUMBER				IN	
							UNIT	
GROUP 35 TRANSFER LEVER SHAFT ASSEMBLY								
59	1	PAFZZ 5310-00-939-0850	MS21083C08	96906	NUT, SELF-LOCKING, HEXAGON	BYQ, BYR, BYS	EA 1	
59	2	PAFZZ 5815-00-351-7948	SCB69465	80063	STUD, ECCENTRIC	BYQ, BYR, BYS	EA 1	
59	3	PAFZZ 5310-00-840-6520	61480	82423	WASHER, NONMETALLIC	BYR, BYS	EA 1	
59	4	PAFZZ 5815-00-570-3491	SMB187564	80063	LEVER, UNIT, IDENTICAL SET OF 5 T-LEVERS	BYQ, BYR, BYS	EA 1	
59	5	PAFZZ 5310-00-523-2003	50148	82423	WASHER, FLAT	BYQ, BYR, BYS	EA 4	
59	6	PAFZZ 5365-00-558-3010	SMB171480	80063	SHIM OR	BYR, BYS	EA 2	
59	6	PAFZZ 5365-00-586-0404	SMB171620	80063	SHIM	BYR, BYS	EA 2	
59	7	PAFZZ 5310-00-523-2143	50414	82423	WASHER, FLAT	BYQ, BYR, BYS	EA 1	
59	8	PAFZZ 5310-00-443-5964	10500	82423	NUT, SELF-LOCKING	BYQ, BYR, BYS	EA 1	
59	9	PAFZZ 5315-00-234-1856	MS24665-155	96906	PIN, COTTER	BYQ	EA 1	
59	10	PAFZZ 5310-00-521-8729	50315	82423	WASHER, FLAT	BYQ	EA 1	
59	11	PAFZZ 5365-00-600-2817	10949	82423	RING, RETAINING	BYR, BYS	EA 1	
59	12	PAFZZ 5815-00-356-3238	SCB69472	80063	LATCH, LEVER	BYQ, BYR, BYS	EA 1	
59	13	PAFZZ 5310-00-840-6519	61467	82423	WASHER, NONMETALLIC	BYR, BYS	EA 3	
59	14	PAFZZ 5360-00-598-4978	SCB69326-6	80063	SPRING, HELICAL, EXTENSION	BYQ, BYR, BYS	EA 1	
59	15	PAFZZ 5815-00-594-4060	57922	82423	SPACER, SLEEVE	BYS	EA 1	
59	16	PAFZZ 5325-00-641-0319	SCB69501	80063	POST, PILOT	BYQ	EA 1	
59	16	PAFZZ 5340-00-534-3014	SMB148435	80063	POST, PILOT	BYR, BYS	EA 1	
59	17	PAFZZ 5305-00-616-2209	10003	82423	SCREW, CAP, SOCKET HEAD	BYR, BYS	EA 1	
59	18	PAFZZ 5815-00-340-3732	SMB187361	80063	STUD, ECCENTRIC	BYR, BYS	EA 1	
59	19	PAFZZ 5310-00-839-3770	10429	82423	WASHER, LOCK	BYR, BYS	EA 1	
59	20	PAFZZ 5310-00-523-2005	SMB69907-2	80063	WASHER, FLAT	BYR, BYS	EA 1	
59	21	PAFZZ 5360-00-598-4995	SCB69337-4	80063	SPRING, HELICAL, EXTENSION	BYQ, BYR, BYS	EA 1	
59	22	PAFZZ 5815-00-622-2015	SCB69464	80063	POST, ANCHOR	BYQ, BYR, BYS	EA 1	
59	23	PAFZZ 5310-00-841-6384	61489	82423	WASHER, NONMETALLIC	BYR, BYS	EA 1	
59	24	PAFZZ 3040-00-546-6792	SMB69522-3	80063	COLLAR, SHAFT	BYQ	EA 3	
59	25	PAFZZ 5305-00-724-6794	MS51964-48	96906	SETSCREW	BYQ	EA 3	
59	26	PAFZZ 5310-00-550-1154	10504	82423	NUT, PLAIN, HEXAGON	BYQ	EA 2	
59	26	PAFZZ 5310-00-550-1154	10504	82423	NUT, PLAIN, HEXAGON	BYR, BYS	EA 1	
59	27	PAFZZ 5310-00-209-3860	10434	82423	WASHER, LOCK	BYQ, BYR, BYS	EA 1	
59	28	PAFZZ 5305-00-655-7103	10008	82423	SCREW, CAP, SOCKET HEAD	BYQ, BYR, BYS	EA 1	
59	29	PAFZZ 5815-00-356-3355	SCB69625	80063	ARM	BYQ, BYR, BYS	EA 1	
59	30	PAFZZ 3110-00-155-9589	10754	82423	BEARING, BALL, ANNULAR	BYQ	EA 2	
59	30	PAFZZ 3110-00-155-9589	10754	82423	BEARING, BALL, ANNULAR	BYR, BYS	EA 1	
59	31	PAFZZ 5305-00-282-3410	PWA8259-3	77445	SCREW, CAP, SOCKET HEAD	BYQ, BYR, BYS	EA 1	
59	32	PAFZZ 3040-00-309-3884	SMB157543	80063	COLLAR, SHAFT	BYR, BYS	EA 3	
59	33	PAFZZ 5305-00-978-9371	MS16997-33	96906	SCREW, CAP, SOCKET HEAD	BYR, BYS	EA 3	
59	34	PAFZZ 5310-00-841-6382	61488	82423	WASHER, NONMETALLIC	BYR, BYS	EA 1	
59	35	PAFZZ 5310-00-600-2858	10402	82423	WASHER, LOCK	BYQ	EA 1	

SECTION II						TM11-5815-206-34P-1		
(1)	(2)	(3)	(4)	(5)	(6)		(7)	(8)
ILLUSTRATION								QTY
(a)	(b)		NATIONAL		DESCRIPTION			INC
FIG	ITEM	SMR	STOCK	PART				IN
NO.	NO.	CODE	NUMBER	NUMBER	FSCM	USABLE ON CODE	U\M	UNIT
59	36	PAFZZ	5815-00-772-9441	SCB69463	80063	STUD	BYQ	EA 1
59	37	PAFZZ	5815-00-697-8055	SCB70566	80063	SHAFT	BYR,BYS	EA 1
59	38	PAFZZ	5310-00-576-5486	SCB69466	80063	NUT,PLAIN,HEXAGON	BYQ,BYR,BYS	EA 1
59	39	PAFZZ	5310-00-543-2739	10404	82423	WASHER, LOCK	BYQ,BYR,BYS	EA 1



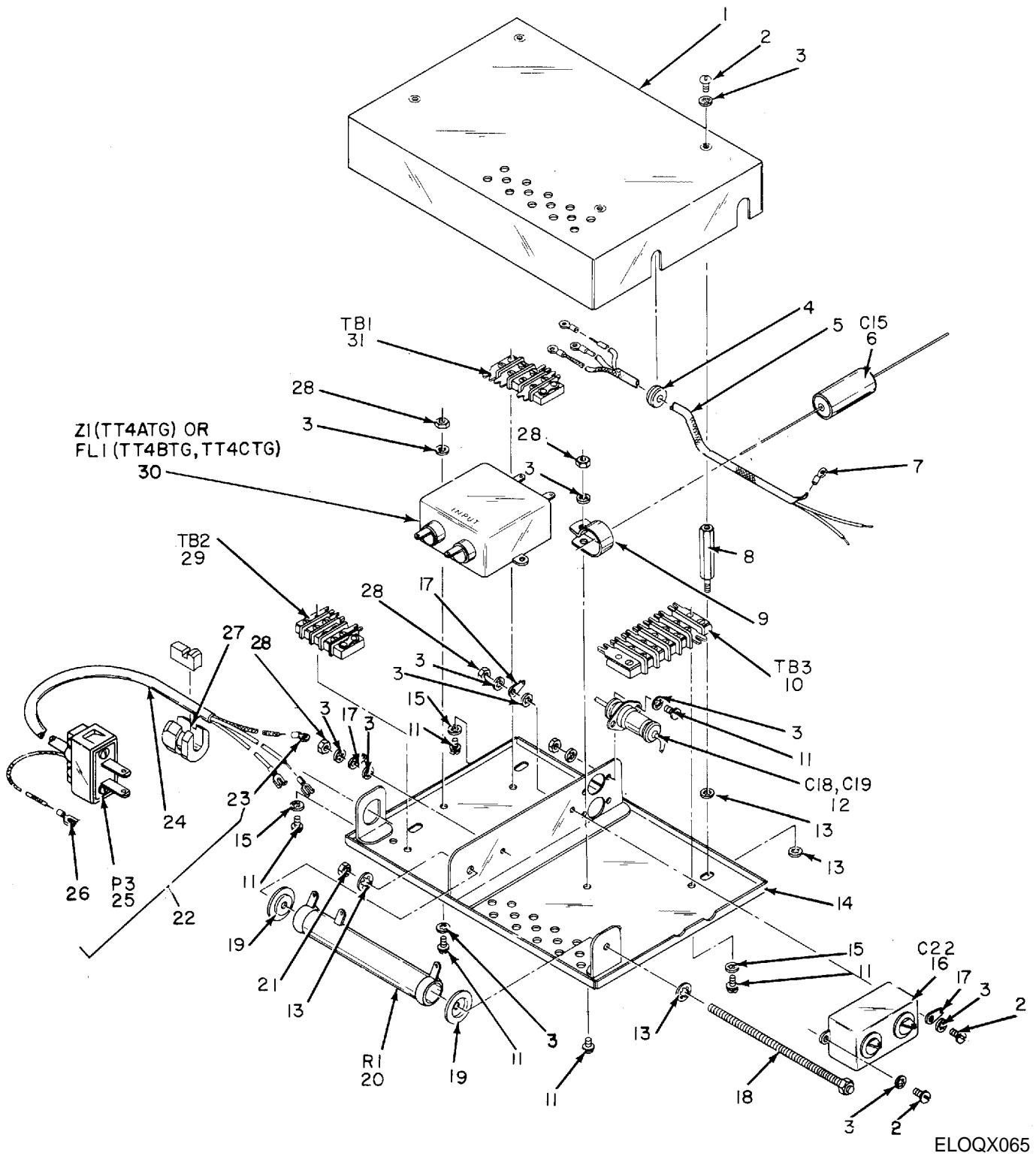

ELOQX065

Figure 60. Motor Filter Box Assembly, Teletypewriters TT-4A/TG, TT-4B/TG, TT-4C/TG.

SECTION II (1) ILLUSTRATION		(2)	(3)	(4)	(5)	TM11-5815-206-34P-1 (6)	(7)	(8)
(a) FIG NO.	(b) ITEM NO.	SMR CODE	NATIONAL STOCK NUMBER	PART NUMBER	FSCM	DESCRIPTION	USABLE ON CODE	QTY INC IN UNIT
GROUP 36 MOTOR FILTER BOX ASSEMBLY								
60	1	PAFZZ	5975-00-679-6738	51654	82423	COVER	BYQ, BYR, BYS	EA 1
60	2	PAFZZ	5305-00-206-3716	MS35214-25	96906	SCREW, MACHINE	BYQ, BYR	EA 6
60	2	PAFZZ	5305-00-206-3716	MS35214-25	96906	SCREW, MACHINE	BYS	EA 13
60	3	PAFZZ	5310-00-209-3990	10403	82423	WASHER, LOCK	BYQ, BYR	EA 15
60	3	PAFZZ	5310-00-209-3990	10403	82423	WASHER, LOCK	BYS	EA 18
60	4	PAFZZ	5325-00-174-5317	20725	82423	GROMMET, RUBBER	BYQ, BYR, BYS	EA 1
60	5	XDFFF		51165A	82423	CABLE ASSEMBLY	BYQ, BYR, BYS	EA 1
60	6	PAFZZ	5910-00-621-8988	MIL-C-19978/19	81349	CAPACITOR, FIXED, PAPER DIELECTRIC	BYQ, BYR, BYS	EA 1
60	7	PAFZZ	5940-00-204-8990	20708	82423	TERMINAL, LUG	BYQ, BYR, BYS	EA 3
60	8	PAFZZ	5307-00-638-0081	SCB69836	80063	STUD, EXTENSION	BYQ, BYR, BYS	EA 4
60	9	XDFZZ		20774	82423	CLAMP	BYQ, BYR, BYS	EA 1
60	10	PAFZZ	5940-00-643-5314	20360	82423	TERMINAL BOARD	BYQ, BYR, BYS	EA 1
60	11	XDFZZ		10301	82423	SCREW, MACHINE	BYQ, BYR	EA 7
60	12	PAFZZ	5910-00-240-7774	20208	82423	CAPACITOR, FIXED, PAPER DIELECTRIC	BYQ, BYR, BYS	EA 2
60	13	PAFZZ	5310-00-543-2739	10404	82423	WASHER, LOCK	BYQ, BYR	EA 4
60	13	PAFZZ	5310-00-543-2739	10404	82423	WASHER, LOCK	BYS	EA 10
60	14	XDFZZ		51647A	82423	BASE, FILTER BOX	BYQ, BYR, BYS	EA 1
60	15	PAFZZ	5310-00-600-2858	10402	82423	WASHER, LOCK	BYQ, BYR	EA 3
60	15	PAFZZ	5310-00-600-2858	10402	82423	WASHER, LOCK	BYS	EA 7
60	16	PAFZZ	5910-00-126-9170	20200	82423	CAPACITOR, FIXED, PAPER DIELECTRIC	BYQ, BYR, BYS	EA 1
60	17	PAFZZ	5940-00-230-8125	20735	82423	TERMINAL, LUG	BYQ, BYR	EA 3
60	17	PAFZZ	5940-00-156-7345	20795	82423	TERMINAL, LUG	BYS	EA 3
60	18	PAFZZ	5305-00-826-7780	11700	82423	SCREW, MACHINE	BYQ, BYR, BYS	EA 1
60	19	PAFZZ	5310-00-470-2957	10456	82423	WASHER, FLAT	BYQ, BYR, BYS	EA 2
60	20	PAFZZ	5905-00-577-0699	51628	82423	RESISTOR, FIXED, WIRE WOUND	BYQ, BYR, BYS	EA 1
60	21	PAFZZ	5310-00-208-4124	10516	82423	NUT, PLAIN, HEXAGON	BYQ, BYR, BYS	EA 1
60	22	PAFFF	5995-00-356-0196	51653A	82423	CABLE ASSEMBLY	BYQ, BYR, BYS	EA 1
60	23	PAFZZ	5940-00-231-4430	20706	82423	TERMINAL, LUG	BYQ, BYR, BYS	EA 4
60	24	PAFZZ	6145-00-660-9321	20640-84-00	82423	CABLE, POWER, ELECTRICAL	BYQ, BYR	FT 8
60	25	PAFZZ	5935-00-552-4490	MS91184-1	96906	CONNECTOR, PLUG, ELECTRICAL	BYQ, BYR, BYS	EA 1
60	26	PAFZZ	5940-00-665-5603	20721	82423	TERMINAL, LUG	BYQ, BYR, BYS	EA 1
60	27	PAFZZ	5970-00-600-2868	20713	82423	BUSHING, STRAIN, RELIEF	BYQ, BYR, BYS	EA 1
60	28	PAFZZ	5310-00-721-4712	9147904	18876	NUT, PLAIN, HEXAGON	BYQ, BYR	EA 2
60	28	PAFZZ	5310-00-721-4712	9147904	18876	NUT, PLAIN, HEXAGON	BYS	EA 9
60	29	PAFZZ	5940-00-643-5328	20359	82423	TERMINAL BOARD	BYQ, BYR, BYS	EA 1
60	30	PAFZZ	5915-00-393-1813	20210	82423	FILTER, RADIC INTERFERENCE	BYQ, BYR, BYS	EA 1
60	31	PAFZZ	5940-00-272-4330	20358	82423	TERMINAL BOARD	BYQ, BYR, BYS	EA 1

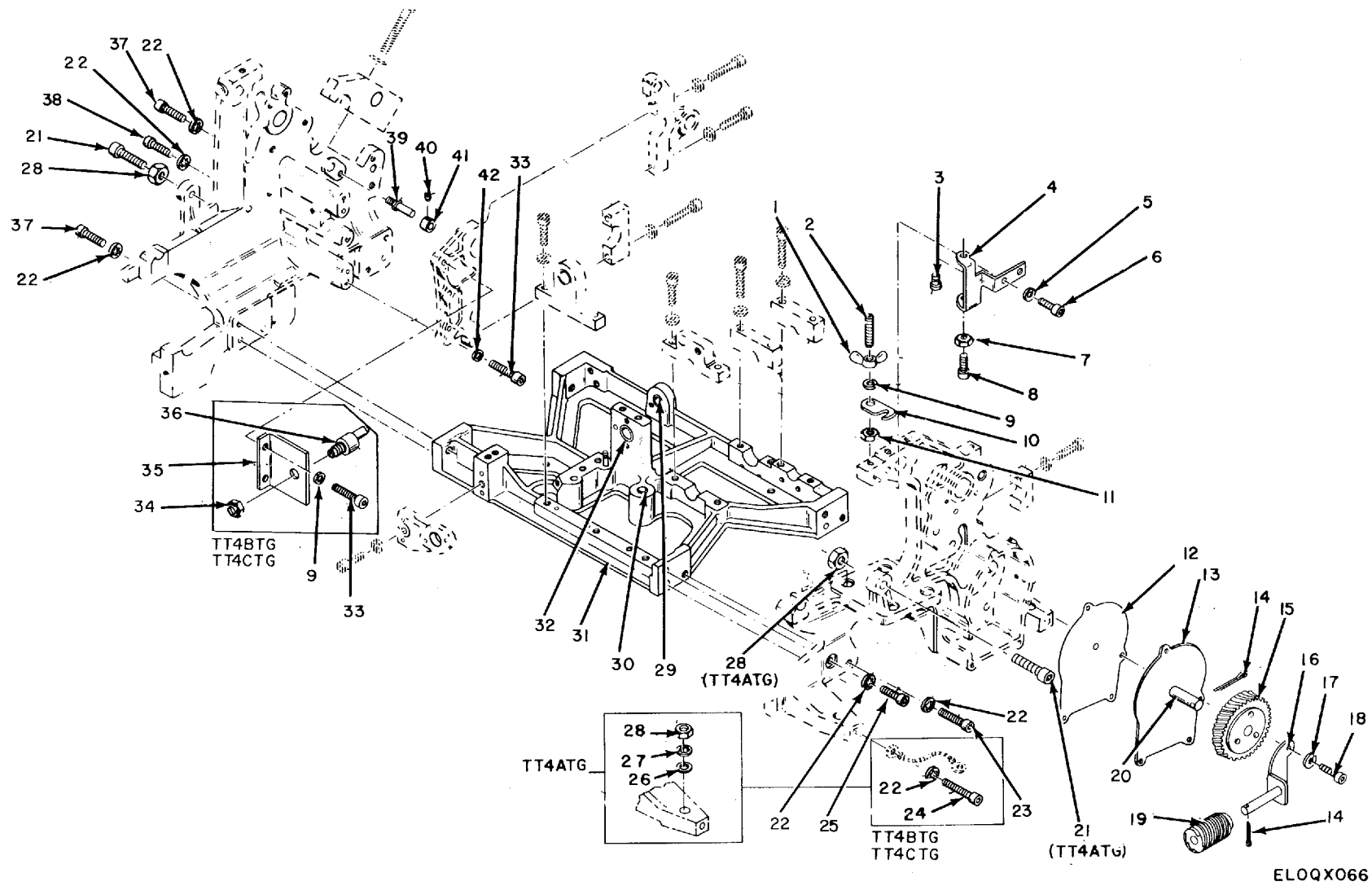

Figure 61. Teletypewriter Frame Assembly, TT-4A/TG, TT-4B/TG, TT-4C/TG.

SECTION II		TM11-5815-206-34P-1						
(1)	(2)	(3)	(4)	(5)	(6)	(7)	(8)	
ILLUSTRATION								
(a)	(b)	NATIONAL	PART		DESCRIPTION		QTY	
FIG	ITEM	STOCK	NUMBER	FSCM		USABLE ON CODE	INC	
NO.	NO.	NUMBER	NUMBER				IN	
							UNIT	
GROUP 37 TELETYPEWRITER FRAME ASSEMBLY								
61	1	PAFZZ	5310-00-524-0219	10508	82423	NUT,PLAIN,WING	BYQ,BYR,BYS	EA 1
61	2	PAFZZ	5305-00-206-5101	10212	82423	SETSCREW	BYQ,BYR,BYS	EA 1
61	3	PAFZZ	5340-00-209-9361	20762	82423	BUMPER,RUBBER	BYQ,BYR,BYS	EA 1
61	4	PAFZZ	5815-00-092-1436	51464	82423	BRACKET	BYQ,BYR,BYS	EA 1
61	5	PAFZZ	5310-00-809-3365	MS35340-42	96906	WASHER,LOCK	BYQ,BYR	EA 2
61	5	PAFZZ	5310-00-809-3365	MS35340-42	96906	WASHER,LOCK	BYS	EA 15
61	6	PAFZZ	5305-00-297-7700	10076	82423	SCREW,CAP,SOCKET HEAD	BYQ,BYR,BYS	EA 2
61	7	PAFZZ	5310-00-208-4124	10516	82423	NUT,PLAIN,HEXAGON	BYQ,BYR,BYS	EA 1
61	8	PAFZZ	5305-00-978-9370	MS16997-32	96906	SCREW,CAP,SOCKET HEAD	BYQ	EA 1
61	8	XDFZZ		11209	82423	SCREW,CAP,SOCKET HEAD	BYR,BYS	EA 1
61	9	PAFZZ	5310-00-721-7809	MS35340-43	96906	WASHER,LOCK	BYQ	EA 1
61	9	PAFZZ	5310-00-721-7809	MS35340-43	96906	WASHER,LOCK	BYR	EA 4
61	9	PAFZZ	5310-00-721-7809	MS35340-43	96906	WASHER,LOCK	BYS	EA 10
61	10	PAFZZ	5815-00-356-3370	50598	82423	PLATEN LOCK	BYQ,BYR,BYS	EA 1
61	11	PAFZZ	5310-00-934-9765	MS35650-304	96906	NUT,PLAIN,HEXAGON	BYQ,BYR,BYS	EA 1
61	12	PAFZZ	5330-00-351-7951	SCB69664	80063	GASKET	BYQ,BYR,BYS	EA 1
61	13	PAFZZ	5815-00-503-1293	50853A	82423	GEAR,COVER	BYQ,BYR,BYS	EA 1
61	14	PAOZZ	5315-00-839-2326	10805	82423	PIN,COTTER	BYQ,BYR,BYS	EA 2
61	15	PAOZZ	3020-00-351-7944	SCB70478	80063	GEAR,WORM WHEEL,100 WPM	BYQ,BYR,BYS	EA 1
61	16	PAOZZ	5815-00-356-3449	50858A	82423	BRACKET	BYQ,BYR,BYS	EA 1
61	17	PAOZZ	5310-00-839-3770	10429	82423	WASHER,LOCK	BYQ,BYR	EA 1
61	17	PAOZZ	5310-00-839-3770	10429	82423	WASHER,LOCK	BYS	EA 12
61	18	PAOZZ	5305-00-983-6649	10004	82423	SCREW,CAP,SOCKET HEAD	BYQ,BYR	EA 4
61	18	PAOZZ	5305-00-983-6649	10004	82423	SCREW,CAP,SOCKET HEAD	BYS	EA 8
61	19	PAOZZ	3020-00-203-1327	SCB70482	80063	GEAR,WORM,100 WPM	BYQ,BYR,BYS	EA 1
61	20	PAFZZ	3120-00-287-9007	MILB5687	81349	BEARING,SLEEVE	BYQ,BYR,BYS	EA 2
61	21	PAFZZ	5305-00-983-6662	MS16998-45	96906	SCREW,CAP,SOCKET HEAD	BYQ	EA 2
61	21	PAFZZ	5305-00-983-6662	MS16998-45	96906	SCREW,CAP,SOCKET HEAD	BYR,BYS	EA 1
61	22	PAFZZ	5310-00-543-5933	10405	82423	WASHER,LOCK	BYQ,BYR	EA 6
61	22	PAFZZ	5310-00-543-5933	10405	82423	WASHER,LOCK	BYS	EA 17
61	23	PAFZZ	5305-00-545-8344	10017-01	82423	SCREW,CAP,SOCKET HEAD	BYQ,BYR	EA 1
61	23	PAFZZ	5305-00-545-8344	10017-01	82423	SCREW,CAP,SOCKET HEAD	BYS	EA 4
61	24	PAFZZ	5305-00-208-3610	MS35460-14	96906	SCREW,CAP,SOCKET HEAD	BYR	EA 4
61	24	PAFZZ	5305-00-616-2209	10003	82423	SCREW,CAP,SOCKET HEAD	BYS	EA 4
61	25	PAFZZ	5305-00-983-6651	10024	82423	SCREW,CAP,SOCKET HEAD	BYQ	EA 1
61	25	PAFZZ	5305-00-455-2635	10024-01	82423	SCREW,CAP,SOCKET HEAD	BYR,BYS	EA 1
61	26	XDFZZ		50272	82423	WASHER,FLAT	BYQ	EA 1
61	27	PAFZZ	5310-00-543-2740	10400	82423	WASHER,LOCK	BYQ	EA 1
61	28	PAFZZ	5310-00-840-5785	MS35691-7	96906	NUT,PLAIN,HEXAGON	BYQ,BYS	EA 2



SECTION II						TM11-5815-206-34P-1			
(1)	(2)	(3)	(4)	(5)	(6)			(7)	(8)
ILLUSTRATION									
(a)	(b)		NATIONAL		DESCRIPTION				QTY
FIG	ITEM	SMR	STOCK	PART				U\M	INC
NO.	NO.	CODE	NUMBER	NUMBER	FSCM	USABLE ON CODE			IN
									UNIT
61	28	PAFZZ	5310-00-840-5785	MS35691-7	96906	NUT,PLAIN,HEXAGON	BYR	EA	1
61	29	PAFZZ	3120-00-542-0187	10708	82423	BEARING,SLEEVE	BYQ,BYR,BYS	EA	2
61	30	PAFZZ	3120-00-287-9068	10705	82423	BEARING,SLEEVE	BYQ,BYR,BYS	EA	2
61	31	PAFZZ	5815-00-787-8334	50339	82423	BEARING,BLOCK	BYQ,BYR,BYS	EA	1
61	32	PAFZZ	3120-00-661-4296	10712	82423	BEARING,SLEEVE	BYQ,BYR,BYS	EA	1
61	33	PAFZZ	5305-00-570-6002	10018	82423	SCREW,CAP,SOCKET HEAD	BYR	EA	2
61	33	PAFZZ	5305-00-570-6002	10018	82423	SCREW,CAP,SOCKET HEAD	BYS	EA	3
61	34	PAFZZ	5310-00-897-6145	MS21083C4	96906	NUT,SELF-LOCKING,HEXAGON	BYR	EA	1
61	35	PAFZZ	5815-00-594-4052	57895	82423	BRACKET	BYR,BYS	EA	1
61	36	PAFZZ	5815-00-594-4051	57894	82423	STUD,ECCENTRIC	BYR,BYS	EA	1
61	37	PAFZZ	5815-00-600-2760	10017	82423	SCREW,CAP,SOCKET HEAD	BYQ,BYR,BYS	EA	2
61	38	PAFZZ	5305-00-442-6970	10018-01	82423	SCREW,CAP,SOCKET HEAD	BYQ	EA	3
61	38	PAFZZ	5305-00-442-6970	10018-01	82423	SCREW,CAP,SOCKET HEAD	BYS	EA	2
61	39	PAFZZ	5815-00-338-4466	SCB70425	80063	STUD,THREADED	BYQ,BYR	EA	1
61	40	PAFZZ	5305-00-443-5933	10201	82423	SETSCREW	BYQ,BYR	EA	1
61	41	PAFZZ	3040-00-392-9533	SCB70572	80063	COLLAR,SHAFT	BYR,BYR	EA	1
61	42	XDFZZ		MS35339-63	96906	WASHER,LOCK	BYS	EA	4



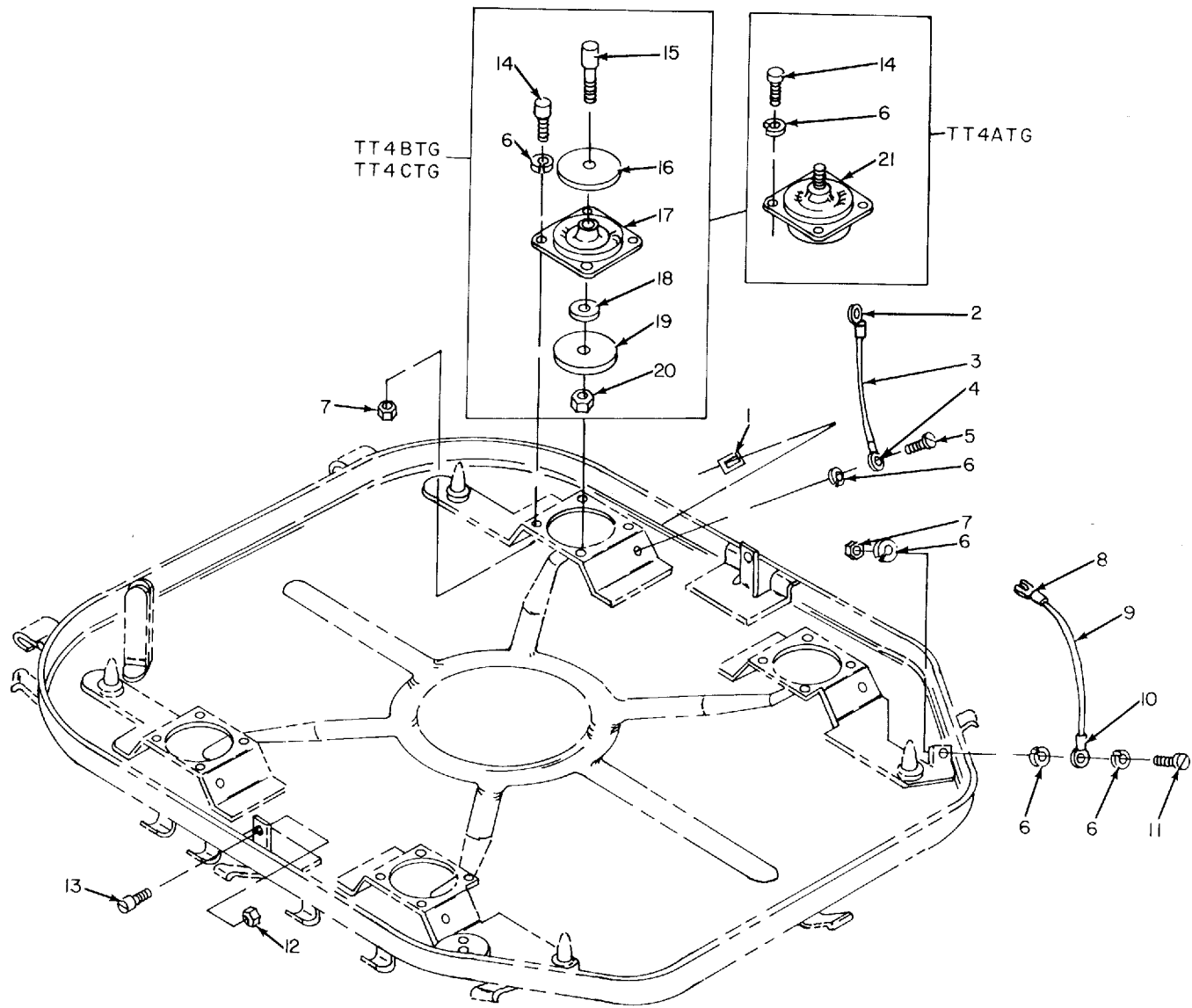

ELOQX067

Figure 62. Teletypewriter Base Assembly, Teletypewriters TT-4A/TG, TT-4B/TG, TT-4C/TG.

SECTION II		TM11-5815-206-34P-1						
(1)	(2)	(3)	(4)	(5)	(6)	(7)	(8)	
ILLUSTRATION								
(a)	(b)	NATIONAL			DESCRIPTION		QTY	
FIG	ITEM	STOCK	PART	FSCM		USABLE ON CODE	INC	
NO.	NO.	NUMBER	NUMBER				IN	
							UNIT	
GROUP 39 TELETYPEWRITER BASE ASSEMBLY								
62	1	PAFZZ	5310-00-579-1223	10522	82423	NUT,SHEET SPRING	EA	4
62	2	PAFZZ	5940-00-557-1627	MS25036-53	96906	TERMINAL,LUG OR	EA	1
62	2	PAFZZ	5940-00-644-7943	20971	82423	TERMINAL,LUG	EA	1
62	3	PAFFF	5995-00-223-1407	50730A	82423	GROUNDING STRAP	EA	3
62	4	PAFZZ	5940-00-230-0515	MS25036-154	96906	TERMINAL,LUG	EA	1
62	5	XDFZZ		10351	82423	SCREW,TAPPING,THREAD FORMING	EA	4
62	6	PAFZZ	5310-00-543-2739	10404	82423	WASHER,LOCK	EA	23
62	6	PAFZZ	5310-00-543-2739	10404	82423	WASHER,LOCK	EA	10
62	7	PAFZZ	5310-00-939-0850	MS21083C08	96906	NUT,SELF-LOCKING,HEXAGON	EA	18
62	8	XDFZZ		20712	82423	TERMINAL,LUG OR	EA	1
62	8	PAFZZ	5940-00-557-1627	MS25036-53	96906	TERMINAL,LUG	EA	1
62	9	PAFFF	5995-00-223-1408	51137A	82423	GROUNDING STRAP	EA	2
62	10	XDFZZ		20707	82423	TERMINAL,LUG	EA	1
62	11	PAFZZ	5305-00-988-7601	MS16995-25	96906	SCREW,CAP, SOCKET HEAD	EA	2
62	12	PAFZZ	5310-00-443-5964	10500	82423	NUT,SELF-LOCKING,HEXAGON	EA	2
62	13	PAFZZ	5815-00-674-4716	59358	82423	STUD,ECCENTRIC	EA	2
62	14	PAFZZ	5305-00-655-7103	10008	82423	SCREW,CAP, SOCKET HEAD	EA	16
62	14	PAFZZ	5305-00-297-7962	10025	82423	SCREW,CAP, SOCKET HEAD	EA	16
62	15	PAFZZ	5815-00-607-3905	59367	82423	STUD,MOUNTING	EA	4
62	16	PAFZZ	5310-00-639-4707	SCB69589	80063	WASHER,FLAT	EA	4
62	17	PAFZZ	5340-00-355-9765	10911	82423	MOUNT,RESILIENT	EA	4
62	18	XDFZZ		61995	82423	WASHER,SHOULDERED	EA	4
62	19	PAFZZ	5310-00-579-4289	59366	82423	WASHER,FLAT	EA	2
62	20	PAFZZ	5310-00-897-6145	MS21083C4	96906	NUT,SELF-LOCKING,HEXAGON	EA	4
62	21	PAFZZ	5815-00-356-3393	SCB70177	80063	MOUNT,VIBRATION	EA	1



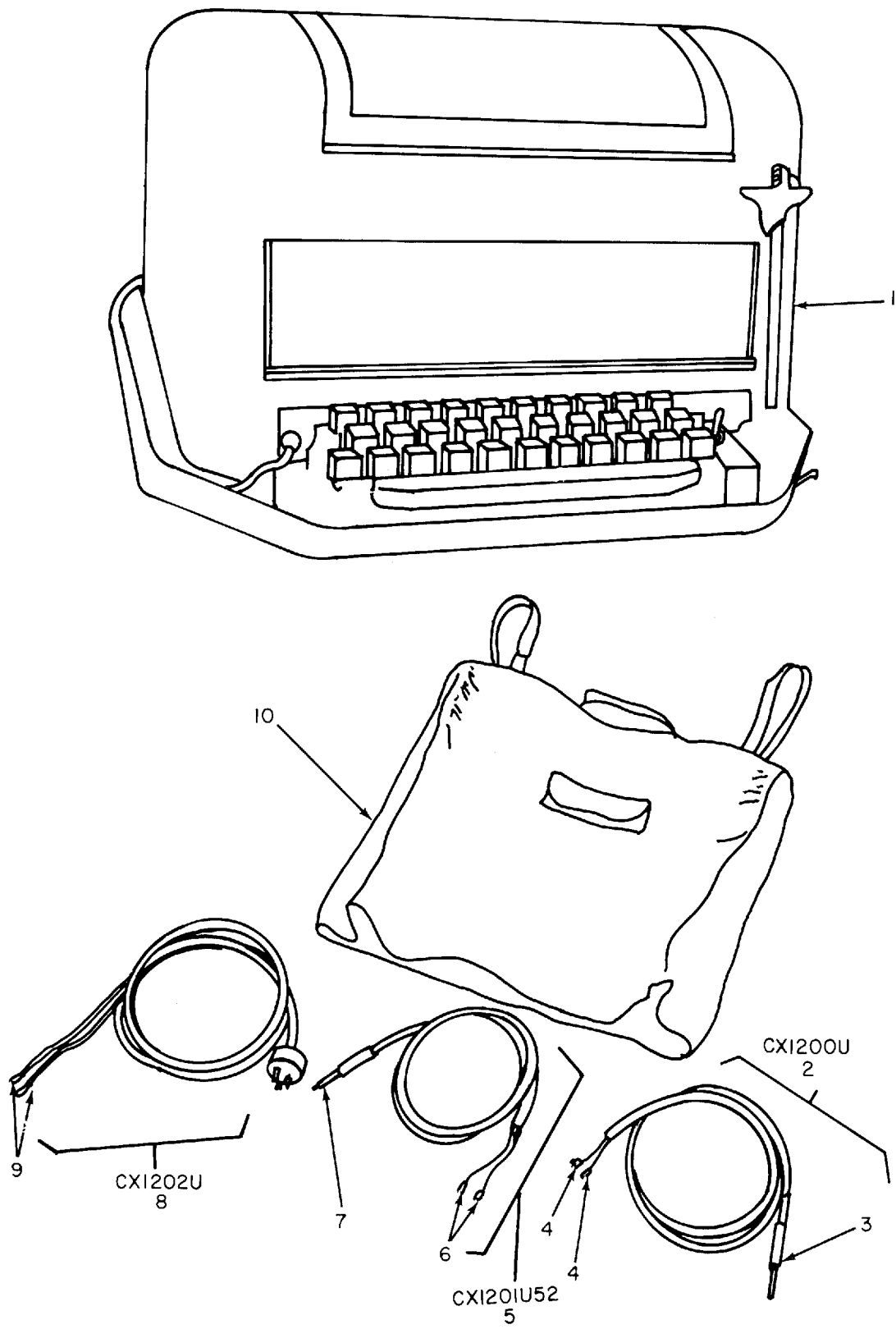

PARTS LOCATION ELOQX068

FIGURE 63. Teletypewriter Set AN/PGC-3 (Sheet 1 of 2).

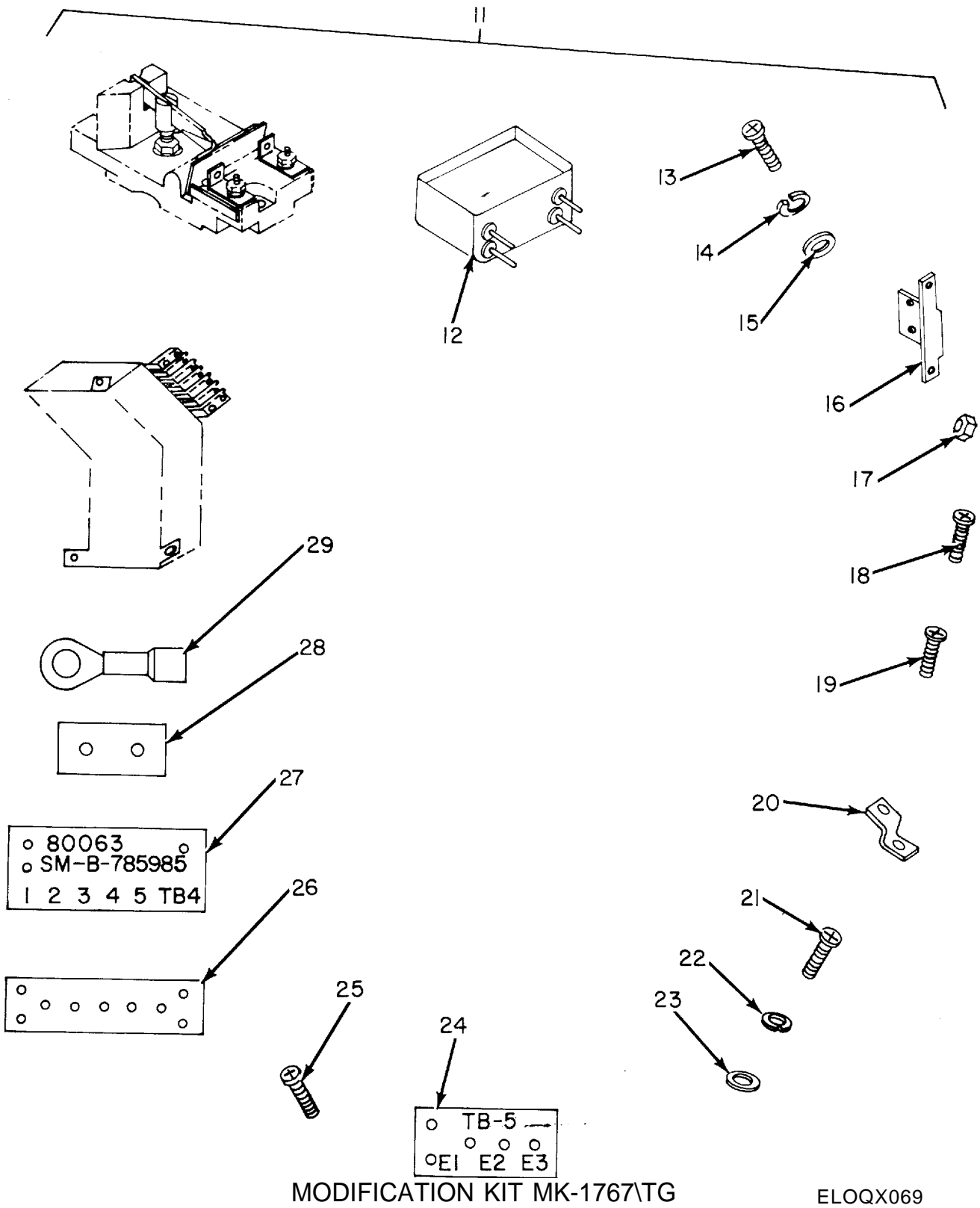
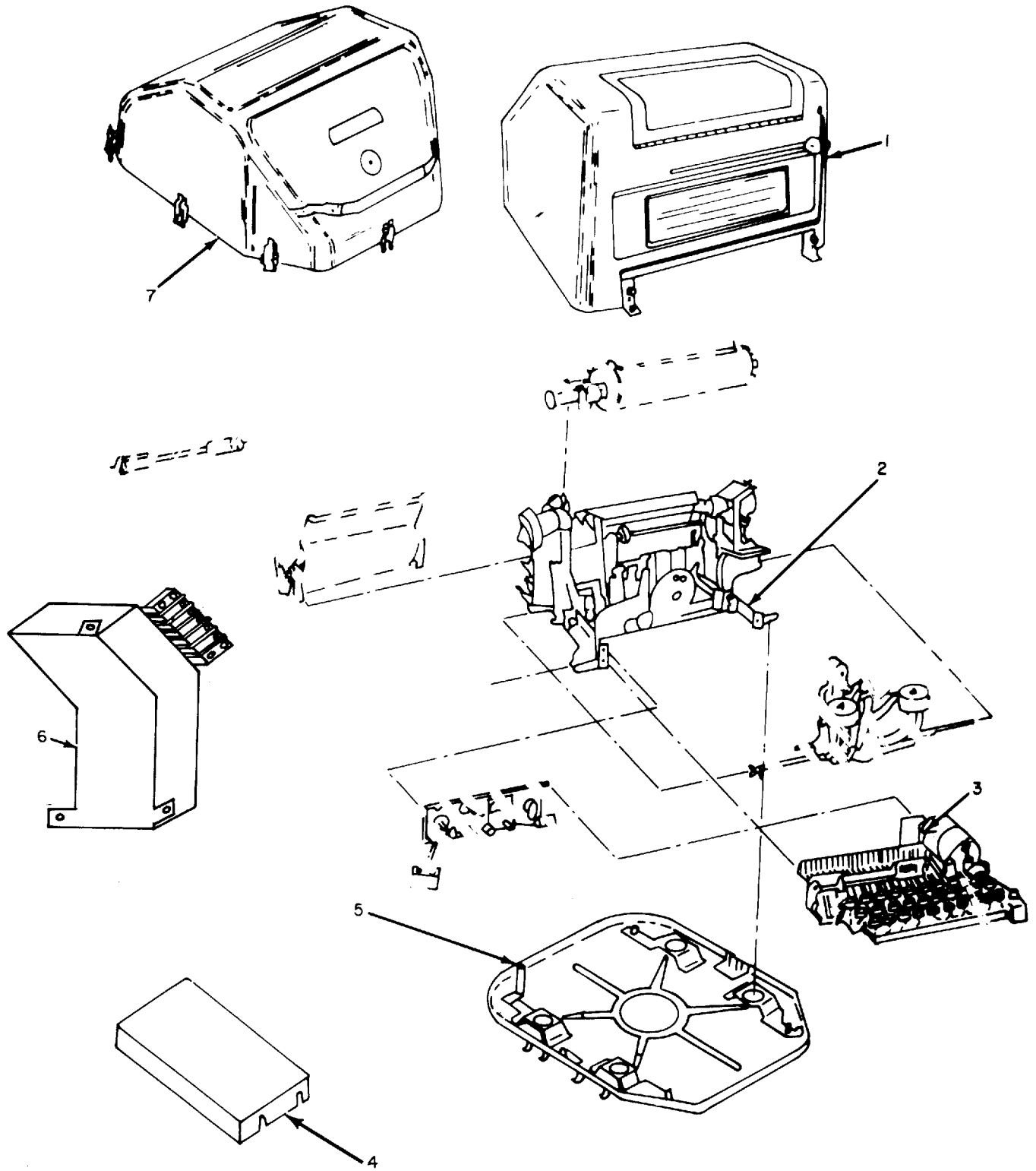

Figure 63. Teletypewriter Set AN/PGC-3 (Sheet 2 of 2).

SECTION II		TM11-5815-206-34P-1						
(1)	(2)	(3)	(4)	(5)	(6)	(7)	(8)	
ILLUSTRATION								
(a)	(b)	NATIONAL			DESCRIPTION		QTY	
FIG	ITEM	STOCK	PART	FSCM		USABLE ON CODE	INC	
NO.	NO.	NUMBER	NUMBER				IN	
							UNIT	
GROUP 00 TELETYPEWRITER SET AN/PGC-3								
3	1	PDOFD	5815-01-008-9628	TT698TG	80058	TELETYPEWRITER,OR	5EF	EA 1
63	1	PDOFD	5815-01-008-9628	TT698ATG	80058	TELETYPEWRITER,OR	5EF	EA 1
63	1	PDOFD	5815-01-008-9628	TT698BTG	80058	TELETYPEWRITER	5EF	EA 1
63	2	PAOFF	5995-00-170-8780	CX1200U	80058	CABLE ASSEMBLY,SPECIAL PURPOSE,ELECTRICAL	5EF	EA 1
63	3	PAFZZ	5935-00-192-4757	JANPJ055R	81350	PLUG,TELEPHONE	5EF	EA 1
63	4	PAFZZ	5940-00-356-2352	1965	77147	TERMINAL,LUG	5EF	EA 2
63	5	PAOFF	5995-00-519-0172	CX1201U5-2	80058	CABLE ASSEMBLY,SPECIAL PURPOSE,ELECTRICAL	5EF	EA 1
63	6	PAFZZ	5940-00-356-2352	1965	77147	TERMINAL,LUG	5EF	EA 2
63	7	PAFZZ	5935-00-192-4758	JANPJ055B	81350	PLUG,TELEPHONE	5EF	EA 1
63	8	PAOZZ	5995-00-170-8775	CX1202U	80058	CABLE ASSEMBLY,POWER,ELECTRICAL	5EF	EA 1
63	9	PAFZZ	5940-00-356-2352	1965	77147	TERMINAL,LUG	5EF	EA 2
63	10	PAOZZ	5815-00-594-0000	CW356U	80058	BAG,ACCESSORIES	5EF	EA 1
63	11	PDFFF	5815-01-009-8741	MK-1767/TG	80058	MODIFICATION KIT	5EF	EA 1
63	12	XDFZZ		SMD759881	80063	SUPPRESSOR NOISE	5EF	EA 1
63	13	PAFZZ	5305-00-494-7334	MS51957-28	96906	SCREW,MACHINE	5EF	EA 2
63	14	PAFZZ	5310-00-929-6395	MS35338-136	96906	WASHER,LOCK	5EF	EA 10
63	15	PAFZZ	5310-00-722-5998	MS15795-805	96906	WASHER,FLAT	5EF	EA 10
63	16	XDFZZ		SMC785977	80063	BRACKET,NOISE SUPPRESSOR	5EF	EA 1
63	17	PAFZZ	5310-00-934-9761	MS35649-264	96906	NUT,PLAIN,HEXAGON	5EF	EA 1
63	18	PAFZZ	5305-00-054-6655	MS51957-31	96906	SCREW,MACHINE	5EF	EA 5
63	19	PAFZZ	5305-00-057-0526	MS51958-30	96906	SCREW,MACHINE	5EF	EA 1
63	20	XDFZZ		SMC785974	80063	BRACKET,TERMINAL BOX	5EF	EA 1
63	21	PAFZZ	5305-00-054-5649	MS51957-15	96906	SCREW,MACHINE	5EF	EA 1
63	22	PAFZZ	5310-00-933-8118	MS35338-135	96906	WASHER,LOCK	5EF	EA 1
63	23	PAFZZ	5310-00-595-6211	MS15795-803	96906	WASHER,FLAT	5EF	EA 1
63	24	XDFZZ		SMD785978	80063	TERMINAL BOARD	5EF	EA 1
63	25	PAFZZ	5305-00-057-0523	MS51958-27	96906	SCREW,MACHINE	5EF	EA 2
63	26	PAFZZ	5940-00-983-6047	37TB5	81349	TERMINAL BOARD	5EF	EA 1
63	27	XDDZZ		SMB785985	80063	TERMINAL BOARD MARKING PLATE	5EF	EA 1
63	28	XDFZZ		SMB785996	80063	PLATE MOUNTING TERMINAL BOARD	5EF	EA 2
63	29	PAFZZ	5940-00-813-0698	MS25036-101	96906	TERMINAL,LUG	5EF	EA 4







FUNCTIONAL GROUPS LOCATION

ELOQX070

Figure 64. Teletypewriters TT-698/TG, TT-698A/TG, TT-698B/TG (Sheet 1 of 4).

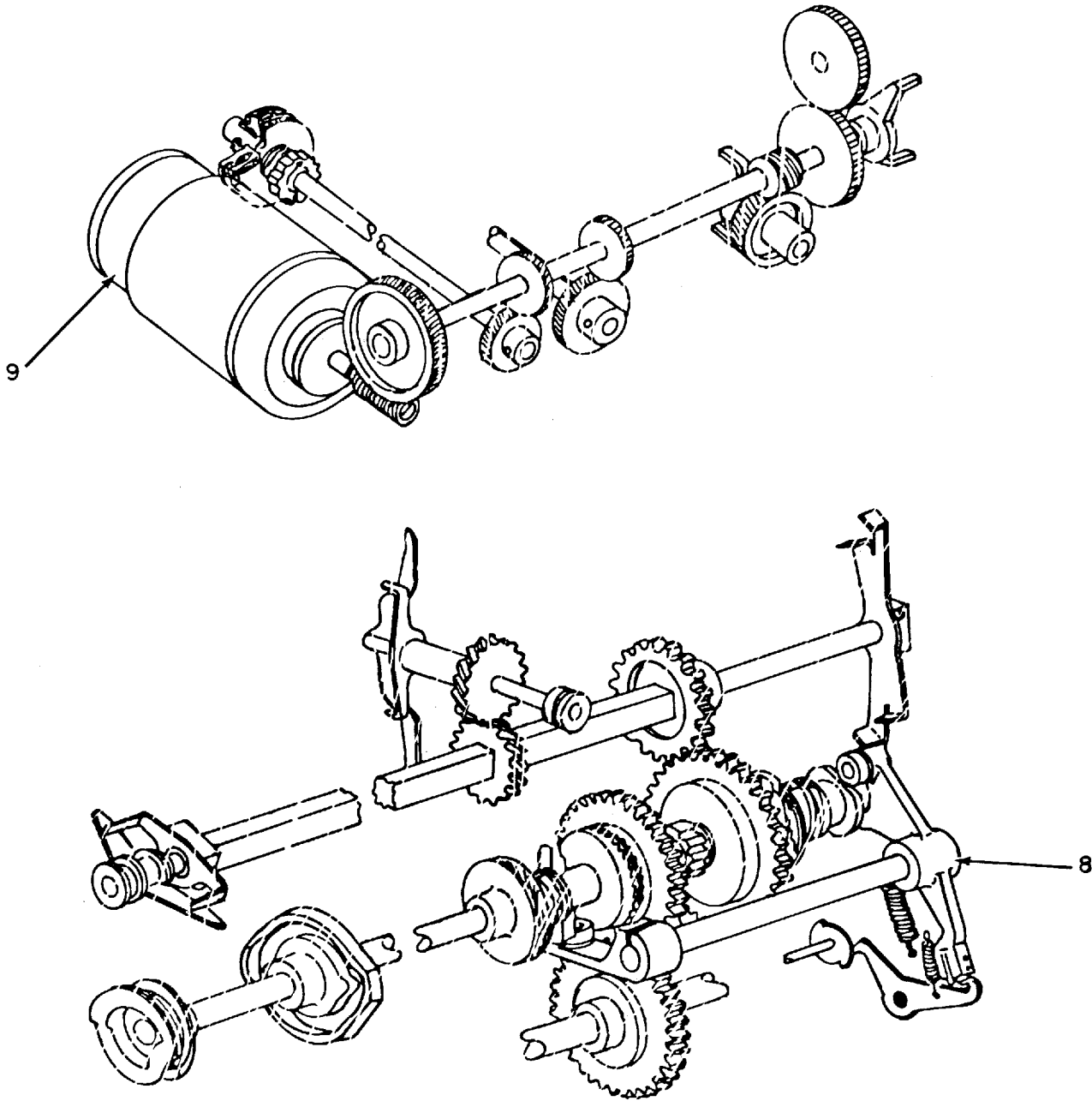

MAIN SHAFT AREA

ELOQX071

Figure 64. Teletypewriters TT-698/TG, TT-698A/TG, TT-698B/TG (Sheet 2 of 4).

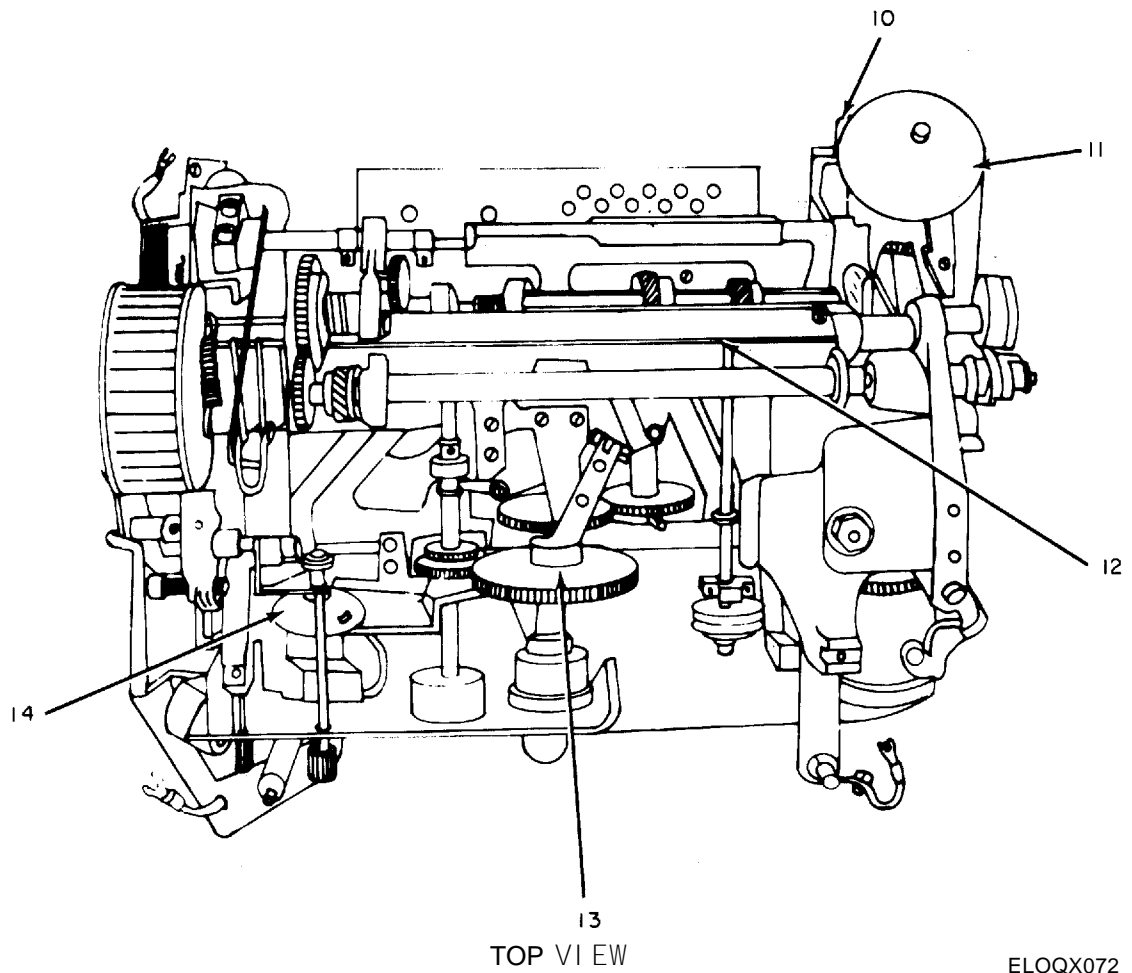
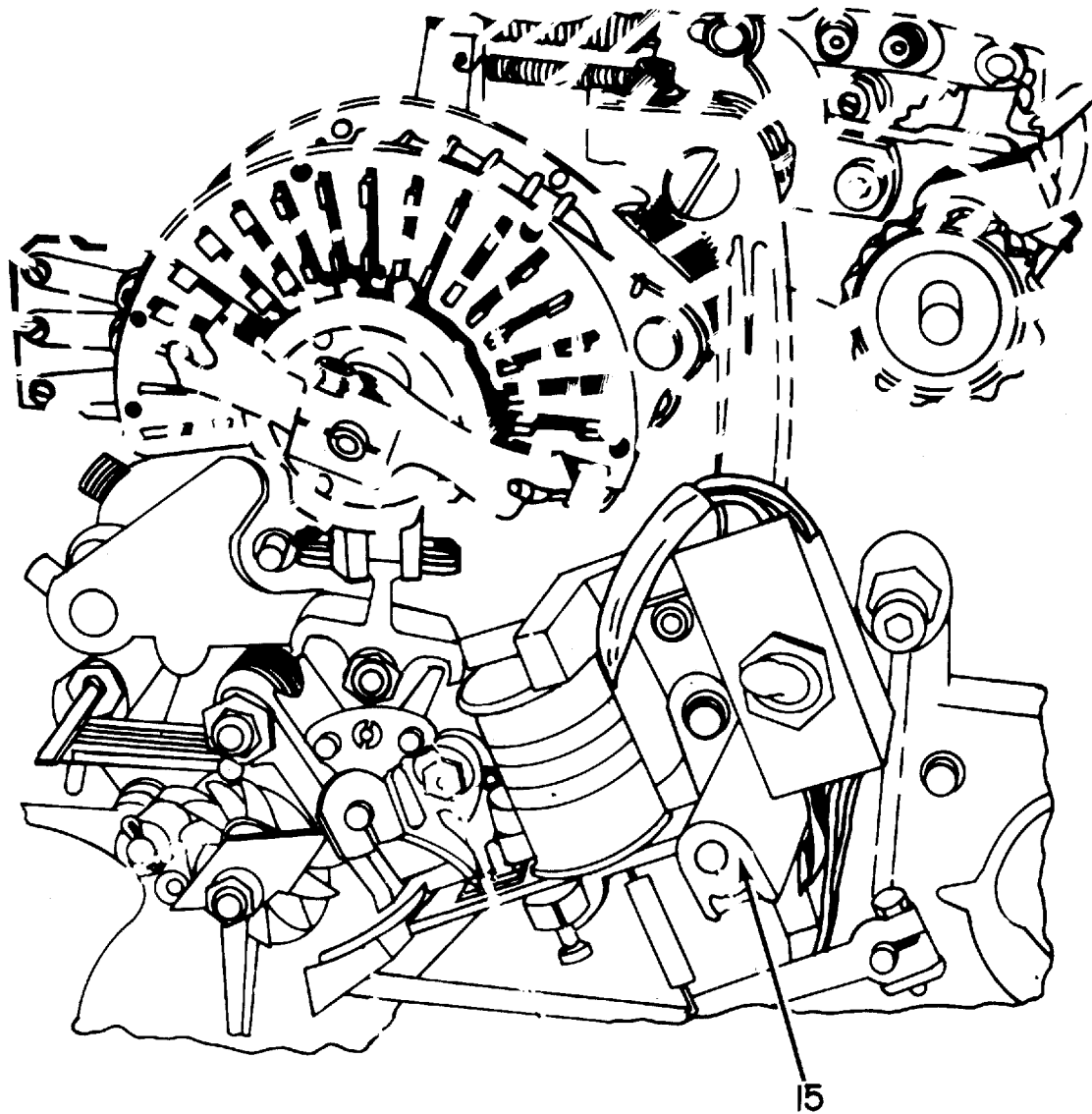

Figure 64. Teletypewriters TT-698/TG, TT-698A/TG, TT-698B/TG (Sheet 3 of 4).



**SELECTOR MECHANISM**

**ELOQX073**

Figure 64. Teletypewriters TT-698/TG, TT-698A/TG, TT-698B/TF (Sheet 4 of 4).

SECTION II						TM11-5815-206-34P-1		
(1)	(2)	(3)	(4)	(5)	(6)	(7)	(8)	
ILLUSTRATION								
(a)	(b)	NATIONAL			DESCRIPTION		QTY	
FIG	ITEM	STOCK	PART	FSCM			INC	
NO.	NO.	NUMBER	NUMBER				IN	
							USABIUM	
					GROUP 00 TELETYPEWRITER TT698/TG.			
					TT-698A/TG, TT-698B/TG			
64	1	XDOFF	51480A	82423	DUST COVER	5EG	EA 1	
64	1	PAOFF	5815-00-682-8786	60515A	82423	DUST COVER	5EH, 5EI EA 1	
64	2	PAFFD	5815-00-922-8113	51031A	82423	TELETYPEWRITER FRAME ASSEMBLY	5EG EA 1	
64	2	XDFFD		61096A	82423	TELETYPEWRITER FRAME ASSEMBLY	5EH EA 1	
64	2	XDFFD		63194A	82423	TELETYPEWRITER FRAME ASSEMBLY	5EI EA 1	
64	3	PAFFF	5999-00-608-8706	SCB69876	80063	TRANSMITTER CONTACT ASSEMBLY	5EG, 5EH, 5EI EA 1	
64	4	XDFFF		SCC70516	80063	MOTOR FILTER BOX ASSEMBLY	5EG, 5EH, 5EI EA 1	
64	5	PAFFD	5815-00-356-3491	51470A	82423	TELETYPEWRITER BASE ASSEMBLY	5EG EA 1	
64	5	PAFFD	5815-00-722-6471	57731A	82423	TELETYPEWRITER BASE ASSEMBLY	5EH, 5EI EA 1	
64	6	AFFFD		SMD785971	80063	LINE TERMINAL BOX	5EG, 5EH, 5EI EA 1	
64	7	PAOFF	5815-00-257-3856	51490A	82423	IMMERSION PROOF COVER	5EG EA 1	
64	7	PAOFF	5815-00-257-3856	57730A	82423	IMMERSION PROOF COVER	5EH, 5EI EA 1	
64	8	PAFFF	5815-00-356-3383	50645A	82423	TRANSFER-LEVER SHAFT ASSEMBLY	5EG EA 1	
64	8	PAFFF	5815-00-342-6022	SMB149065	80063	TRANSFER-LEVER SHAFT ASSEMBLY	5EH, 5EI EA 1	
64	9	PAFFD	6110-00-557-3970	SCC70500	80063	GOVERNOR	5EG, 5EH, 5EI EA 1	
64	10	AFFFF		SCC70541	80063	MOTOR STOP ASSEMBLY	5EG EA 1	
64	10	AFFFF		SMC342455	80063	MOTOR STOP ASSEMBLY	5EH, 5EI EA 1	
64	11	AFFFF		SCB69764	80063	SIGNAL BELL ASSEMBLY	5EG EA 1	
64	11	AFFFF		SMB148635	80063	SIGNAL BELL ASSEMBLY	5EH, 5EI EA 1	
64	12	AFFFF		SCC70545	80063	PRINT-BAIL SHAFT ASSEMBLY	5EG, 5EH, 5EI EA 1	
64	13	PAFFF	5815-00-547-7906	SCB70260	80063	CARRIAGE-RACK DRIVE SHAFT	5EG, 5EH, 5EI EA 1	
64	14	AFFFF		SCB69336	80063	MARGIN BELL ASSEMBLY	5EG EA 1	
64	14	AFFFF		SMB148638	80063	MARGIN BELL ASSEMBLY	5EH, 5EI EA 1	
64	15	AFFFF		SCC69873	80063	SELECTOR MAGNET ASSEMBLY	5EG, 5EH, 5EI EA 1	

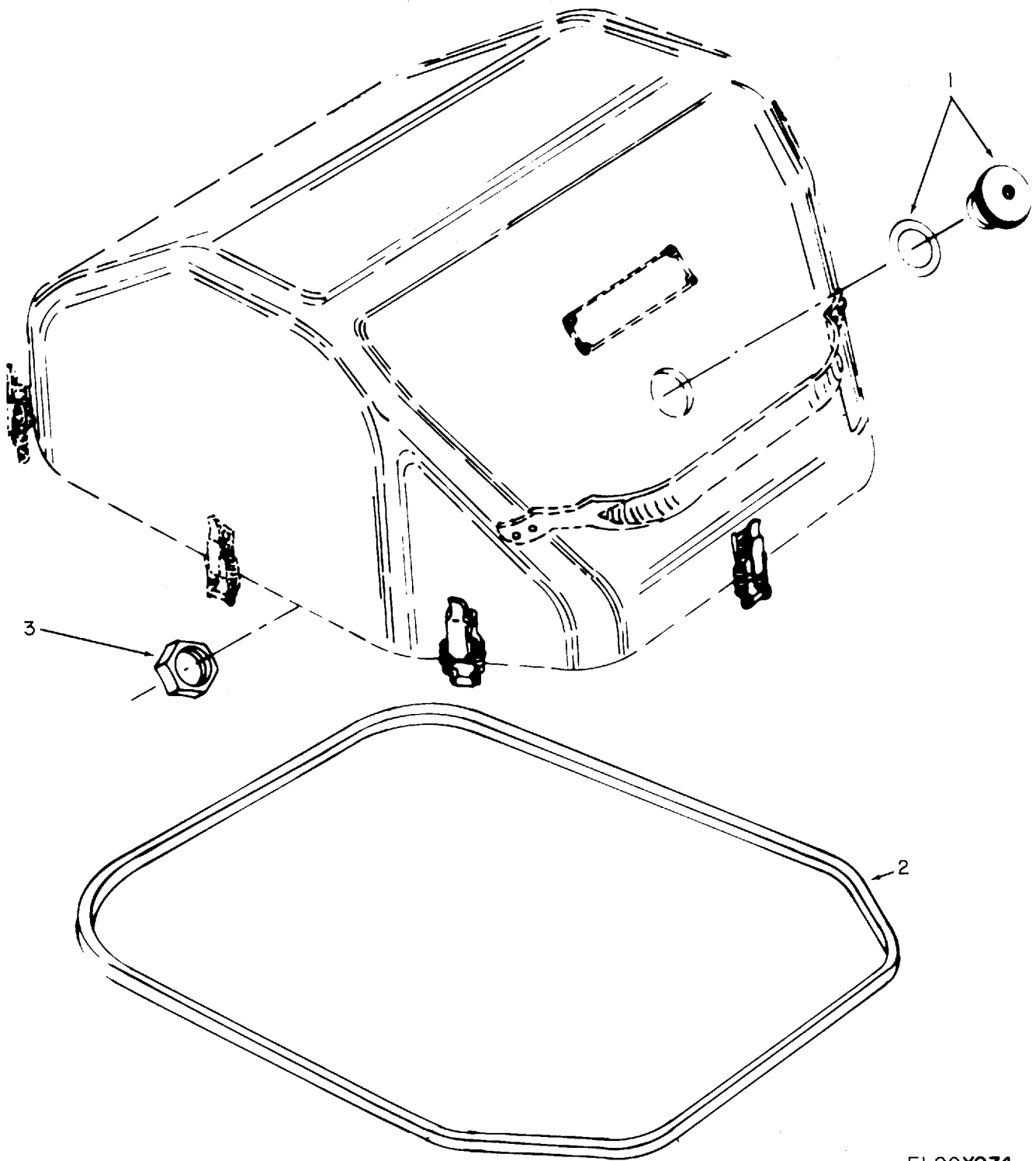

ELOQX074

Figure 65. Immersion Proof Cover, Teletypewriters TT-698/TG, TT-698A/TG, TT-698B/TG.

SECTION II					TM11-5815-206-34P-1			
(1)	(2)	(3)	(4)	(5)	(6)		(7)	(8)
ILLUSTRATION								QTY
(a)	(b)		NATIONAL		DESCRIPTION			INC
FIG	ITEM	SMR	STOCK	PART				IN
NO.	NO.	CODE	NUMBER	NUMBER	FSCM	USABLE ON CODE	U\M	UNIT
					GROUP 01 IMMERSION PROOF COVER			
65	1	PAFZZ	4820-00-142-3142	51139A	82423 VALVE ASSEMBLY	5EG,5EH,5EI	EA	1
65	2	PAFZZ	5330-00-922-8111	51096	82423 GASKET	5EG,5EH	EA	1
65	3	XDFZZ		51830	82423 NUT,PLAIN HEXAGON	5EG,5EH	EA	1



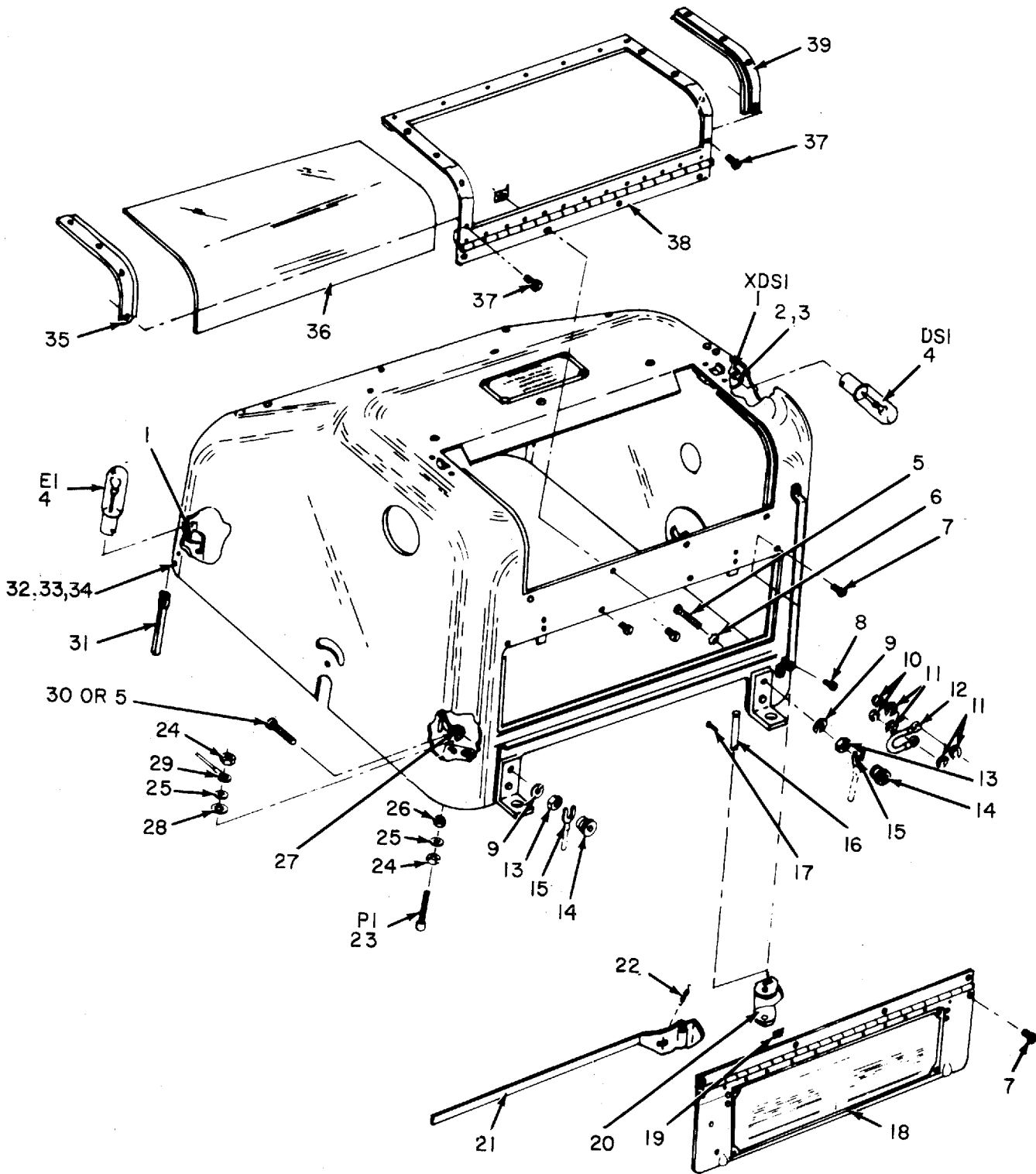

ELOQX075

Figure 66. Dust Cover, Tel etypewriters TT-698/TG, TT-698A/TG, TT-698B/TG.

SECTION II		TM11-5815-206-34P-1						
(1)	(2)	(3)	(4)	(5)	(6)	(7)	(8)	
ILLUSTRATION								
(a)	(b)	NATIONAL			DESCRIPTION		QTY	
FIG	ITEM	STOCK	PART	FSCM		USABLE ON CODE	INC	
NO.	NO.	NUMBER	NUMBER				IN	
							UNIT	
					GROUP 02 DUST COVER			
66	1	PAFZZ 6250-00-228-0418	12-06	02816	LAMPHOLDER	5EG,5EH,5EI	EA 2	
66	2	XDFZZ	11756	82423	SCREW,MACHINE	5EG,5EH,5EI	EA 2	
66	3	XDFZZ	20707	82423	TERMINAL,LUG	5EG,5EH,5EI	EA 2	
66	4	PAOZZ 6240-00-892-6102	10C7/5DC	24455	LAMP,INCANDESCENT	5EG,5EH,5EI	EA 1	
66	5	XDFZZ	10323	82423	SCREW,MACHINE	5EG,5EH,5EI	EA 4	
66	6	XDFZZ	10411	82423	WASHER,LOCK	5EG,5EH,5EI	EA 2	
66	7	PAFZZ 5305-00-637-5884	MS35214-12	96906	SCREW,MACHINE	5EG,5EH,5EI	EA 4	
66	8	PAFZZ 5305-00-521-8636	10002	82423	SCREW,CAP, SOCKET HEAD	5EG,5EH,5EI	EA 1	
66	9	PAFZZ 5310-00-543-5933	10405	82423	WASHER,LOCK	5EG,5EH,5EI	EA 2	
66	10	PAFZZ 5310-00-838-9389	MS35649-45	96906	NUT,PLAIN,HEXAGON	5EG,5EH,5EI	EA 2	
66	11	PAFZZ 5310-00-550-3715	10408	82423	WASHER,LOCK	5EG,5EH,5EI	EA 4	
66	12	PAFZZ 5815-00-944-0457	51191A	82423	GROUNDING BOND	5EG,5EH,5EI	EA 1	
66	13	PAFZZ 5310-00-934-9765	MS35650-304	96906	NUT,PLAIN,HEXAGON	5EG,5EH,5EI	EA 2	
66	14	PAFZZ 5310-00-527-4497	10518	82423	NUT,PLAIN,KNURLED	5EG,5EH,5EI	EA 2	
66	15	PAFZZ 5940-00-557-1627	MS25036-53	96906	TERMINAL,LUG	5EG,5EH,5EI	EA 2	
66	16	PAFZZ 5815-00-356-3459	SCB70227	80063	PIN,STRAIGHT,HEADLESS	5EG,5EH,5EI	EA 1	
66	17	PAFZZ 5315-00-234-1856	MS24665-155	96906	PIN,COTTER	5EG,5EH,5EI	EA 1	
66	18	XDFZZ	51472A	82423	DUST COVER DOOR	5EG,5EH,5EI	EA 1	
66	19	PAFZZ 5310-00-207-9125	10510	82423	NUT,SHEET SPRING	5EG,5EH,5EI	EA 8	
66	20	PAFZZ 5815-00-356-3390	50675	82423	HOLDER,SLIDE	5EG,5EH,5EI	EA 1	
66	21	PAFZZ 5815-00-356-3389	SCB70225	80063	HOLDER,ARM	5EG,5EH,5EI	EA 1	
66	22	PAFZZ 5360-00-664-2151	SMB186994	80063	SPRING,HELICAL,EXTENSION	5EG,5EH,5EI	EA 1	
66	23	PAFZZ 5999-00-322-5591	SCB70198	80063	CONTACT,ELECTRICAL	5EG,5EH,5EI	EA 2	
66	24	PAFZZ 5310-00-274-7758	10515	82423	NUT,PLAIN,HEXAGON	5EG,5EH,5EI	EA 4	
66	25	PAFZZ 5310-00-429-2274	10463	82423	WASHER,FLAT	5EG,5EH,5EI	EA 4	
66	26	PAFZZ 5970-00-617-5316	SCB70200	80063	INSULATOR,BUSHING	5EG,5EH,5EI	EA 2	
66	27	PAFZZ 5310-00-543-2739	10404	82423	WASHER,LOCK	5EG,5EH,5EI	EA 4	
66	28	PAFZZ 5330-00-049-7872	51481	82423	WASHER,NON-METALLIC	5EG,5EH,5EI	EA 2	
66	29	PAFZZ 5940-00-254-5217	20744	82423	TERMINAL,LUG	5EG,5EH,5EI	EA 1	
66	30	XDFZZ	10364	82423	SCREW,MACHINE	5EH,5EI	EA 2	
66	31	PAFZZ 5325-00-999-8249	51483	82423	GROMMET	5EG,5EH,5EI	EA 1	
66	32	XDFZZ	10138	82423	SCREW,MACHINE	5EG,5EH,5EI	EA 1	
66	33	PAFZZ 5310-00-595-5969	10459	82423	WASHER,FLAT	5EG,5EH,5EI	EA 2	
66	34	PAFZZ 5310-00-443-5964	10500	82423	NUT,SELF-LOCKING,HEXAGON	5EG,5EH,5EI	EA 2	
66	35	XDFZZ	50834	82423	WINDOW CHANNEL	5EG,5EH,5EI	EA 2	
66	36	PAFZZ 5815-00-356-3444	SCB70204	80063	WINDOW,OBSERVATION	5EG,5EH,5EI	EA 1	
66	37	PAFZZ 5305-00-141-2994	10300	82423	SCREW,MACHINE	5EG,5EH,5EI	EA 2	
66	38	PAFZZ 5815-00-356-3387	50665A	82423	WINDOW FRAME	5EG,5EH,5EI	EA 1	
66	39	PAFZZ 5815-00-943-8533	50837	82423	WINDOW CHANNEL	5EG,5EH,5EI	EA 1	

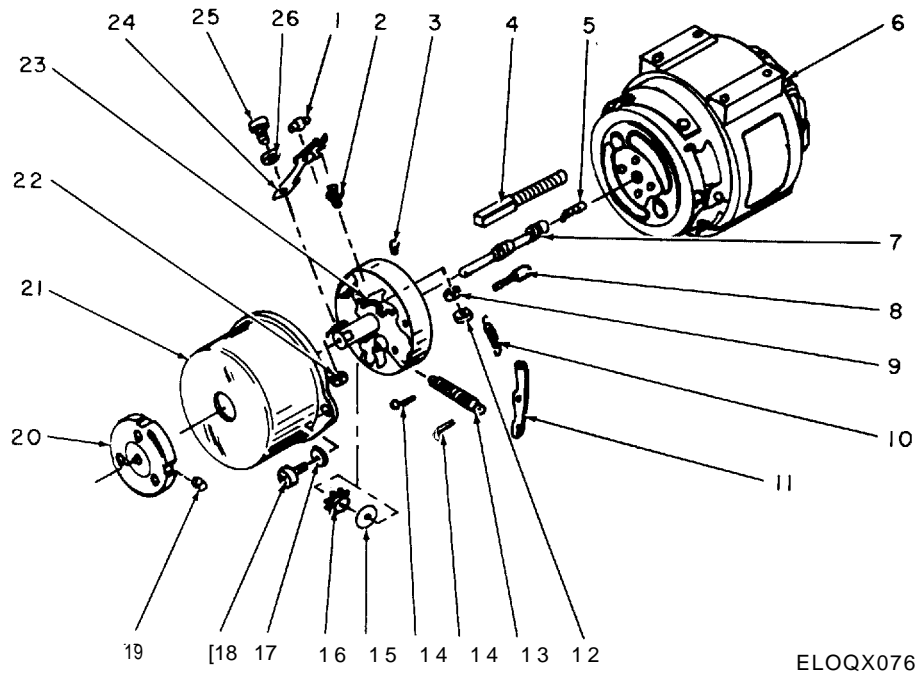

Figure 67, Governor, Teletypewriters TT-698/TG, TT-698A/TG, TT-698B/TG.

SECTION II		TM11-5815-206-34P-1						
(1)	(2)	(3)	(4)	(5)	(6)	(7)	(8)	
ILLUSTRATION								
(a)	(b)	NATIONAL	PART		DESCRIPTION		QTY	
FIG	ITEM	STOCK	NUMBER	FSCM		USABLE ON CODE	INC	
NO.	NO.	NUMBER	NUMBER				IN	
							UNIT	
					GROUP 03 GOVERNOR			
67	1	PAFZZ	5815-00-351-7900	SCB69783	80063	PIN,ANCHOR	5EG,5EH,5EI	EA 1
67	2	PAFZZ	5999-00-636-7940	SCB69784	80063	CONTACT,ELECTRICAL	5EG,5EH,5EI	EA 1
67	3	PAFZZ	5305-00-719-5342	MS51963-34	96906	SETSCREW	5EG,5EH,5EI	EA 1
67	4	PAFZZ	5977-00-521-8272	SMB314890	80063	BRUSH,ELECTRICAL,CONTACT USED ON 1/23 HP MOTORS AND 1/20 HP HOWARD MOTOR STAMPED 74447	5EG,5EH,5EI	EA 2
67	4	PAFZZ	5977-00-059-8680	63649A	82423	BRUSH,ELECTRICAL,CONTACT USED ON 1/20 HP HOWARD MOTOR STAMPED 074447	5EI	EA 2
67	5	PAFZZ	5360-00-597-8320	SCB70501	80063	SPRING,HELICAL,COMPRESSION	5EG,5EH,5EI	EA 1
67	6	PAFHH	6105-00-059-9166	NSEG-12	07829	MOTOR,OR 1/23 HP BODINE	5EG,5EH	EA 1
67	6	PAFHH	6105-00-059-9166	61109A	82423	MOTOR 1/23 HP HOWARD	5EG,5EH	EA 1
67	6	PAFHH	6105-00-059-9166	65309A	82423	MOTOR 1/20 HP HOWARD	5EI	EA 1
67	7	PAFZZ	5815-00-521-1401	SMB171471	80063	WORM,GOVERNOR ADJUSTMENT	5EG,5EH,5EI	EA 1
67	8	PAFZZ	5977-00-232-5279	SCD61023-1	80063	BRUSH,ELECTRICAL,CONTACT	5EG,5EH,5EI	EA 1
67	9	PAFZZ	5310-00-543-2739	10404	82423	WASHER,LOCK	5EG,5EH,5EI	EA 1
67	10	PAFZZ	5360-00-598-4964	50334	82423	SPRING,HELICAL,EXTENSION	5EG,5EH,5EI	EA 1
67	11	PAFZZ	5815-00-356-3301	SCB69782	80063	LEVER	5EG,5EH,5EI	EA 1
67	12	PAFZZ	5310-00-546-6858	10507	82423	NUT,PLAIN,HEXAGON	5EG,5EH,5EI	EA 1
67	13	PAFZZ	5305-00-537-7641	SCB69780	80063	SCREW,ADJUSTMENT	5EG,5EH,5EI	EA 1
67	14	PAFZZ	5315-00-243-1173	10800	82423	PIN,COTTER	5EG,5EH,5EI	EA 2
67	15	PAFZZ	5815-00-826-1611	61413	82423	WASHER,FLAT	5EG,5EH,5EI	EA 1
67	16	PAFZZ	3020-00-351-7895	SCB69786	80063	GEAR,SPUR	5EG,5EH,5EI	EA 1
67	17	PAFZZ	5310-00-616-3555	10412	82423	WASHER,LOCK	5EG,5EH,5EI	EA 2
67	18	PAFZZ	5305-00-514-7506	MS35265-26	96906	SCREW,MACHINE	5EG,5EH,5EI	EA 2
67	19	XDFZZ		MS51019-35	96906	SETSCREW	5EG,5EH,5EI	EA 1
67	20	PAFZZ	3120-00-356-3342	SCB69672	80063	DISK,STROBOSCOPE	5EG,5EH,5EI	EA 1
67	21	PAFZZ	6105-00-660-8165	50311	82423	COVER	5EG,5EH,5EI	EA 1
67	22	XDFZZ		10840	82423	NUT,SELF-LOCKING,HEXAGON	5EG,5EH,5EI	EA 1
67	23	PAFZZ	5970-00-351-7898	SCB69779	80063	INSULATOR,BUSHING	5EG,5EH,5EI	EA 1
67	24	PAFZZ	5999-00-242-4631	SCB69789	80063	CONTACT,ELECTRICAL	5EG,5EH,5EI	EA 1
67	25	PAFZZ	5305-00-286-2083	10055	82423	SCREW,CAP,SOCKET HEAD	5EG,5EH,5EI	EA 1
67	26	PAFZZ	5310-00-595-5969	10459	82423	WASHER,FLAT	5EG,5EH,5EI	EA 1

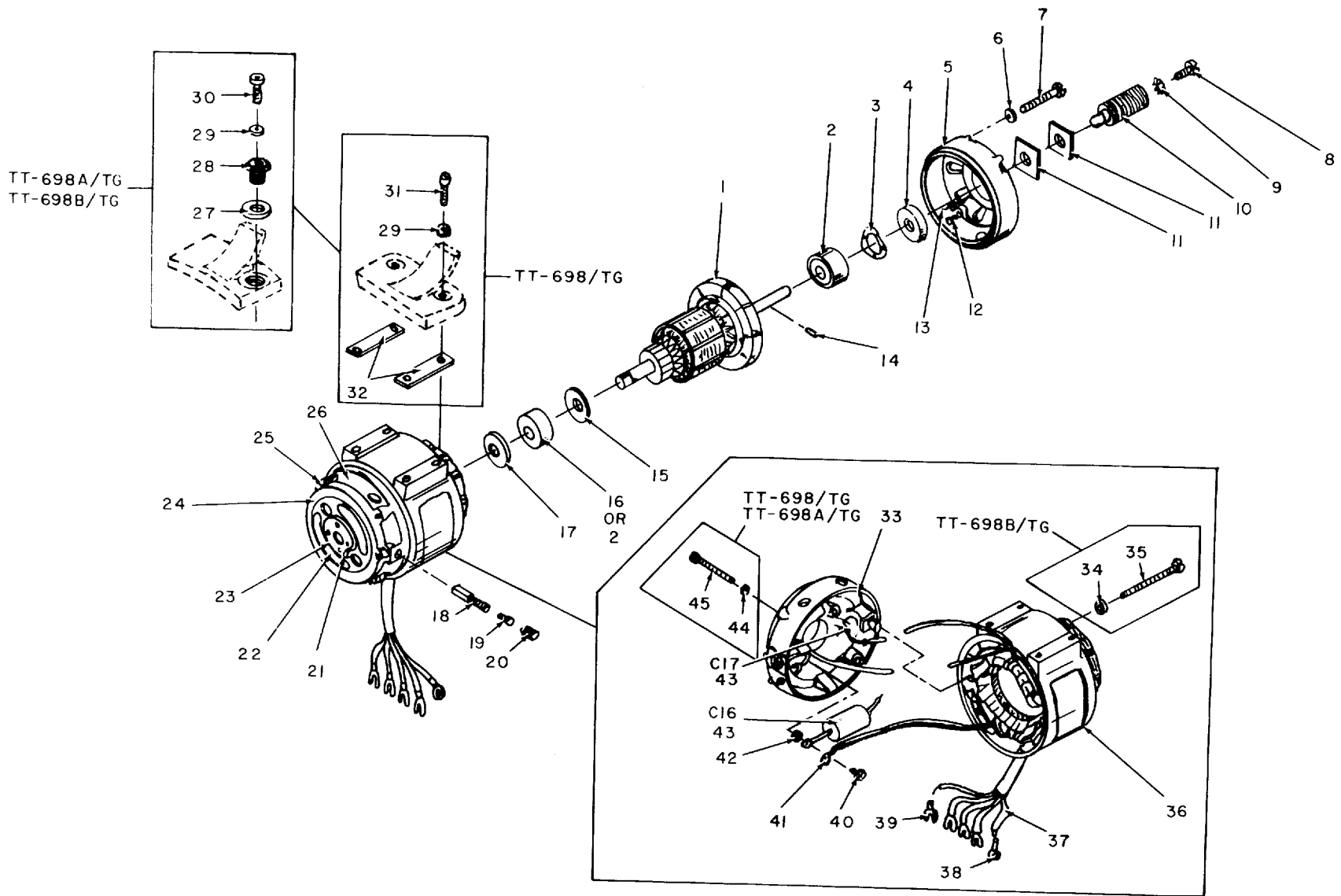
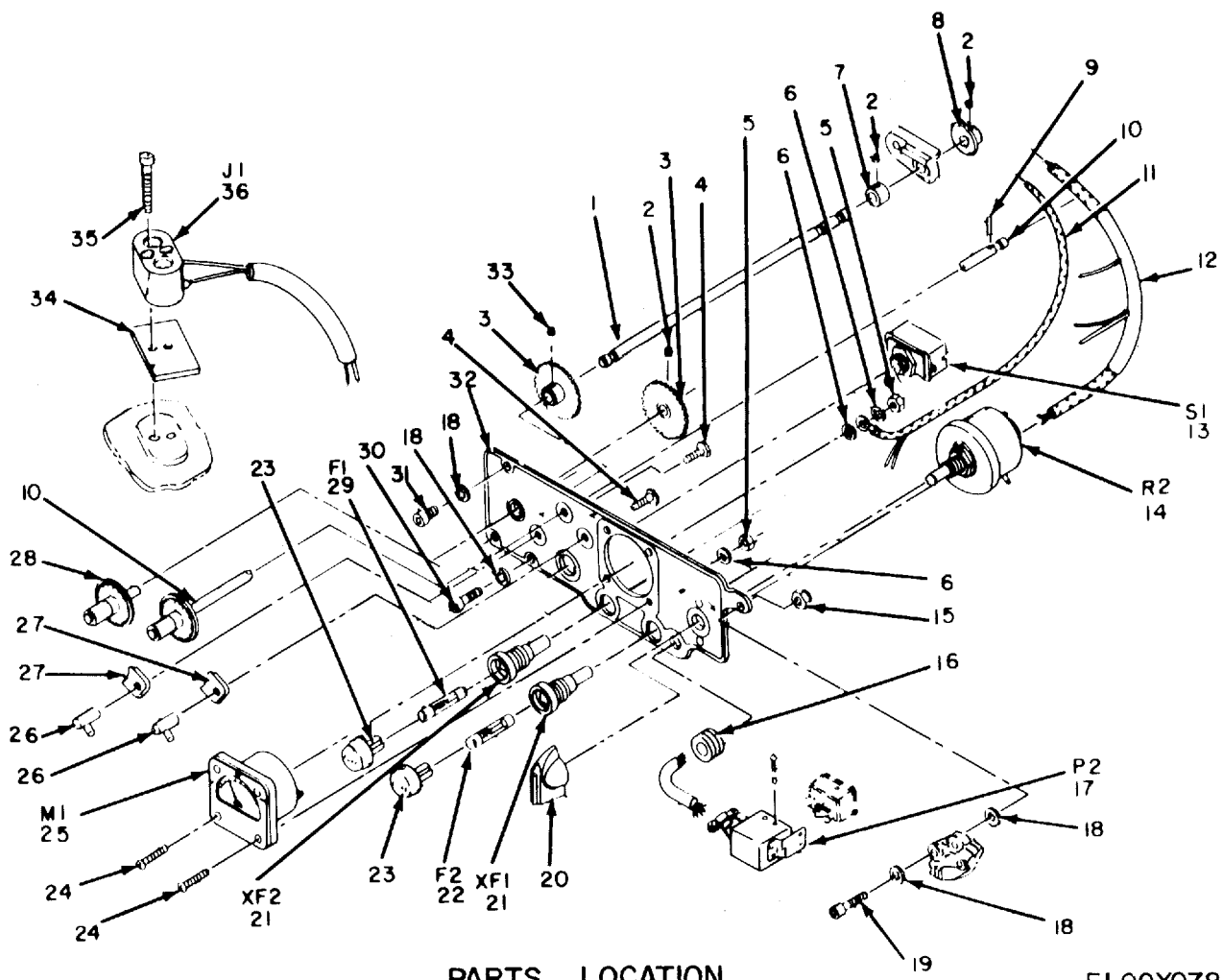

Figure 68. Motor, Teletypewriters TT-698/TG, TT-698A/TG, TT-698B/TG.

ELOGX077

SECTION II		TM11-5815-206-34P-1						
(1)	(2)	(3)	(4)	(5)	(6)	(7)	(8)	
ILLUSTRATION								
(a)	(b)	NATIONAL			DESCRIPTION		QTY	
FIG	ITEM	STOCK	PART	FSCM		USABLE ON CODE	INC	
NO.	NO.	NUMBER	NUMBER				IN	
							UNIT	
					GROUP 0301 MOTOR			
68	1	PAHZZ 6105-00-356-1809	SCB69687	80063	ARMATURE,MOTOR USED ON BODINE MOTOR	5EG-5EH	EA 1	
68	1	PAHZZ 6105-00-726-8682	60492A	82423	ARMATURE,MOTOR USED ON 1/23 HP HOWARD MOTOR	5EG,5EH	EA 1	
68	2	PAHZZ 3110-00-542-0120	10760	82423	BEARING,BALL,ANNULAR	5EG,5EH,5EI	EA 2	
68	3	PAHZZ 5310-00-656-0100	60501	82423	WASHER,SPRING TENSION USED ON HOWARD MOTORS 1/20 HP AND 1/23 HP	5EG,5EH,5EI	EA 2	
68	4	PAHZZ 5310-00-579-9806	20748	82423	FELT,MECHANICAL,PREFORMED USED ON BODINE MOTOR	5EG,5EH	EA 1	
68	5	PAHZZ 6150-00-620-5821	20751	82423	END BELL USED ON BODINE MOTOR	5EG,5EH	EA 1	
68	5	XDHZZ	60505	82423	END BELL USED ON 1/23 HP HOWARD MOTOR	5EG,5EH	EA 1	
68	5	XDJZZ	64752	82423	END BELL USED ON 1/20 HP HOWARD MOTOR	5EI	EA 1	
68	6	PAHZZ 5310-00-198-3724	MS35337-41	96906	WASHER,LOCK USED ON HOWARD MOTORS 1/20 HP AND 1/23 HP	5EG 5EH,5EI	EA 8	
68	7	PAHZZ 5305-00-061-5101	N80P13018C6	24446	SCREW,MACHINE USED ON HOWARD MOTORS 1/20 HP AND 1/23 HP	5EG,5EH,5EI	EA 8	
68	8	PAOZZ 5305-00-514-7484	SCB60671	80063	SCREW,MACHINE	5EG,5EH,5EI	EA 1	
68	9	PAOZZ 5310-00-281-2501	10406	82423	WASHER,LOCK	5EG,5EH,5EI	EA 1	
68	10	PAOZZ 3020-00-203-1678	SCB69681	80063	GEAR,WORM	5EG,5EH,5EI	EA 1	
68	11	PAHZZ 5330-00-521-0612	SCB69683	80063	FELT,MECHANICAL,PREFORMED	5EG,5EH,5EI	EA 2	
68	12	PAHZZ 5305-00-208-6168	10367	82423	SCREW,MACHINE USED ON BODINE MOTOR	5EG,5EH	EA 8	
68	12	XDHZZ	60494	82423	SCREW,MACHINE OR USED ON HOWARD MOTORS 1/20 HP AND 1/23 HP	5EG,5EH,5EI	EA 8	
68	13	PAHZZ 5360-00-682-1511	11033	82423	SPRING,HELICAL,EXTENSION USED ON HOWARD MOTOR 1/23 HP	5EG 5EH	EA 2	
68	14	PAHZZ 5315-00-547-9203	SCB69682	80063	PIN,STRAIGHT,HEADLESS	5EG,5EH,5EI	EA 1	
68	15	PAHZZ 5340-00-656-0160	60493	82423	SHIM USED ON HOWARD MOTORS 1/20 HP AND 1/23 HP	5EG,5EH	EA 2	
68	16	PAHZZ 3110-00-156-4086	10765	82423	BEARING,BALL,ANNULAR USED ON HOWARD MOTORS 1/20 HP AND 1/23 HP	5EG,5EH,5EI	EA 1	
68	17	PAHZZ 5340-00-682-2171	60506	82423	SHIM USED ON HOWARD MOTORS 1/20 HP AND 1/23 HP	5EG,5EH 5EI	EA 2	
68	18	PAHZZ 5977-00-543-0560	56834A	82423	BRUSH,ELECTRICAL CONTACT USED ON BODINE MOTOR	5EG,5EH	EA 2	
68	18	PAHZZ 5977-00-686-5195	60503	82423	BRUSH,ELECTRICAL CONTACT USED ON HOWARD MOTORS 1/20 HP AND 1/23 HP	5EG,5EH,5EI	EA 2	
68	19	PAHZZ 5815-00-787-8333	20747	82423	CAP,ELECTRICAL USED ON BODINE MOTOR	5EG,5EH	EA 2	
68	19	PAHZZ 5999-00-481-8634	60496	82423	CAP,ELECTRICAL USED ON HOWARD MOTORS 1/20 HP AND 1/23 HP	5EG,5EH,5EI	EA 2	
68	20	PAHZZ 5999-00-351-8002	SCB69684	80063	CAP,ELECTRICAL USED ON BODINE MOTOR	5EG,5EH	EA 2	
68	20	PAHZZ 5999-00-688-4398	60495	82423	CAP,ELECTRICAL USED ON HOWARD MOTORS 1/20 HP AND 1/23 HP	5EG,5EH,5EI	EA 2	
68	21	PAHZZ 5310-00-547-7907	20740	82423	WASHER,RECESSED USED ON BODINE MOTOR	5EG,5EH	EA 1	
68	22	PAHZZ 5310-00-531-3296	20739	82423	FELT,MECHANICAL,PREFORMED USED ON BODINE MOTOR	5EG,5EH	EA 1	
68	23	PAHZZ 6105-00-537-9042	10926A	82423	DUST SEAL ASSEMBLY USED ON BODINE MOTOR	5EG,5EH	EA 1	
68	24	PAHZZ 5815-00-356-3471	SCB69686	80063	RETAINER USED ON BODINE MOTOR	5EG,5EH	EA 1	
68	25	PAHZZ 6105-00-620-5820	20738	82423	RETAINER,BEARING USED ON BODINE MOTOR	5EG,5EH	EA 1	

SECTION II		TM11-5815-206-34P-1					(7)	(8)
(1)	(2)	(3)	(4)	(5)	(6)		QTY	
ILLUSTRATION							INC	
(a)	(b)	NATIONAL			DESCRIPTION		IN	
FIG	ITEM	SMR	STOCK	PART		USABLE ON CODE	U\M	
NO.	NO.	CODE	NUMBER	NUMBER	FSCM		UNIT	
68	25	PAHZZ	6105-00-705-2652	60491	82423	RETAINER, BEARING USED ON HOWARD MOTORS 1/20 HP AND 1/23 HP	5EG, 5EH, 5EI	EA 1
68	26	PAHZZ	6105-00-705-2651	60500	82423	RETAINER, BEARING USED ON HOWARD MOTORS 1/20 HP AND 1/23 HP	5EG, 5EH, 5EI	EA 1
68	27	PAHZZ	5310-00-658-8871	10482	82423	WASHER, FLAT	5EH	EA 4
68	28	PAHZZ	5815-00-607-3901	57493	82423	BUSHING	5EH, 5EI	EA 4
68	29	PAHZZ	5310-00-543-5933	10405	82423	WASHER, LOCK	5EG, 5EH, 5EI	EA 3
68	30	PAHZZ	5305-00-442-6970	10018-01	82423	SCREW, CAP, SOCKET HEAD	5EH, 5EI	EA 3
68	31	PAHZZ	5305-00-545-8344	10017-01	82423	SCREW, CAP, SOCKET HEAD	5EG	EA 4
68	32	PAHZZ	5365-00-527-0231	SCB69667-1	80063	SHIM OR	5EG	EA 2
68	32	PAHZZ	5365-00-527-0230	SCB69667-2	80063	SHIM	5EG	EA 2
68	33	PAHZZ	6150-00-610-7788	51804	82423	END BELL USED ON BODINE MOTOR	5EG, 5EH	EA 1
68	33	PAHZZ	6150-00-702-2771	60490	82423	END BELL USED ON 1/23 HP HOWARD MOTOR	5EG, 5EH	EA 1
68	33	XDHZZ		64754A	82423	END BELL, OR USED ON 1/20 HP MOTOR STAMPED 74447	5EI	EA 1
68	33	XDHZZ		64797A	82423	END BELL USED ON 1/20 HP MOTOR STAMPED 07447	5EI	EA 1
68	34	PAHZZ	5310-00-209-1239	10437	82423	WASHER, LOCK	5EI	EA 1
68	35	XDHZZ		10384	82423	SCREW, MACHINE	5EI	EA 1
68	36	PAHZZ	6105-00-356-1798	51188A	82423	WINDING, MOTOR FIELD USED ON BODINE MOTOR	5EG, 5EH	EA 1
68	36	PAHZZ	6105-00-784-4786	60499	82423	WINDING, MOTOR FIELD USED ON 1/23 HP HOWARD MOTORS	5EG, 5EH	EA 1
68	37	PAHZZ	5325-00-276-4265	2538	70485	GROMMET, RUBBER USED ON HOWARD MOTOR 1/20 HP	5EI	EA 1
68	38	PAHZZ	5940-00-204-8990	20708	82423	TERMINAL, LUG	5EG, 5EH, 5EI	EA 1
68	39	PAHZZ	5940-00-231-4430	20706	82423	TERMINAL, LUG	5EG, 5EH, 5EI	EA 4
68	40	PAHZZ	5305-00-206-1270	MS35214-11	96906	SCREW, MACHINE	5EG, 5EH, 5EI	EA 1
68	41	PAHZZ	5940-00-553-2719	20899	82423	TERMINAL, LUG USED ON HOWARD MOTOR 1/23 HP	5EG, 5EH	EA 1
68	42	PAHZZ	5310-00-550-3715	10408	82423	WASHER, LOCK	5EG, 5EH, 5EI	EA 1
68	43	PAHZZ	5910-00-621-8988	MIL-C-19978/19	81349	CAPACITOR, FIXED, PAPER	5EG, 5EH, 5EI	EA 2
68	44	PAHZZ	5310-00-616-3555	10412	82423	WASHER, LOCK USED ON BODINE MOTOR	5EG, 5EH	EA 8
68	45	XDHZZ		10333	82423	SCREW, MACHINE USED ON BODINE MOTOR	5EG, 5EH	EA 8



PARTS LOCATION

ELOQX078

Figure 69. Instrument Panel Assembly, Teletypewriters TT-698/TG, TT-698A/TG, TT-698B/TG (Sheet 1 of 2).



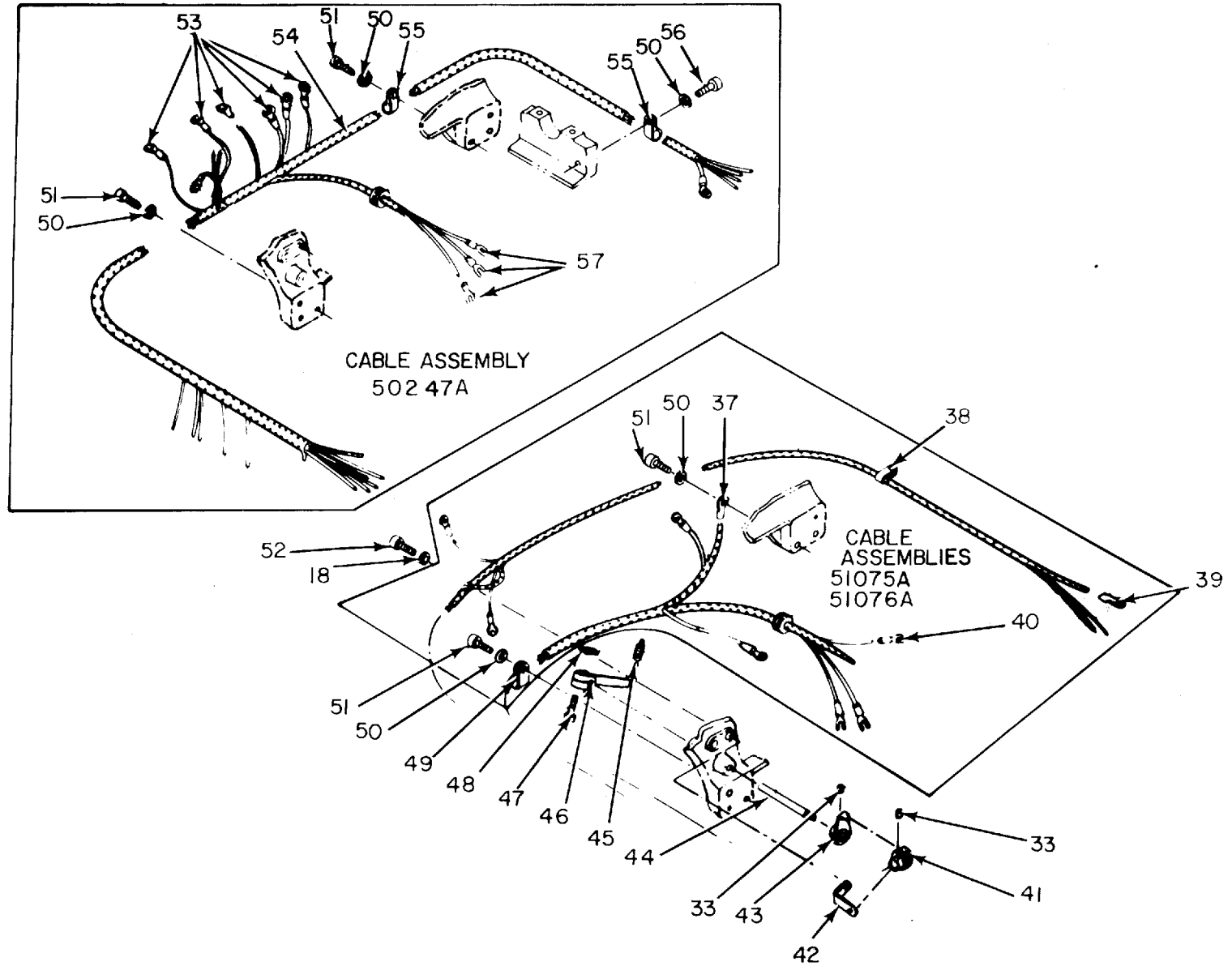

Figure 69. Instrument Panel Assembly, Teletypewriters TT-698/TG, TT-698A/TG, TT-698B/TG  
(Sheet 2 of 2).

ELOQX079

SECTION II		TM11-5815-206-34P-1						
(1)	(2)	(3)	(4)	(5)	(6)	(7)	(8)	
ILLUSTRATION								
(a)	(b)	NATIONAL			DESCRIPTION		QTY	
FIG	ITEM	STOCK	PART	FSCM		USABLE ON CODE	INC	
NO.	NO.	NUMBER	NUMBER				IN	
							UNIT	
GROUP 04 INSTRUMENT PANEL ASSEMBLY								
69	1	PAFZZ 5815-00-356-3308	SCB69579	80063	SHAFT	5EG,5EH,5EI	EA 1	
69	2	PAFZZ 5305-00-443-5933	10201	82423	SETSCREW	5EG,5EH	EA 2	
69	2	PAFZZ 5305-00-443-5933	10201	82423	SETSCREW	5EI	EA 6	
69	3	PAFZZ 3020-00-545-8203	SCB69592	80063	GEAR, SPUR	5EG,5EH,5EI	EA 2	
69	4	PAFZZ 5305-00-521-8649	10307	82423	SCREW,MACHINE	5EG,5EH,5EI	EA 2	
69	5	PAFZZ 5310-00-838-9389	MS35649-45	96906	NUT, PLAIN, HEXAGON	5EG,5EH,5EI	EA 4	
69	6	PAFZZ 5310-00-550-3715	10408	82423	WASHER, LOCK	5EG,5EH,5EI	EA 3	
69	7	PAFZZ 3040-00-254-4911	SCB69522-1	80063	COLLAR, SHAFT	5EG,5EH,5EI	EA 1	
69	8	PAFZZ 5815-00-600-2698	SCB69594	80063	CAM	5EG,5EH,5EI	EA 1	
69	9	PAFZZ 5315-00-187-3218	10855	82423	PIN, TAPERED, PLAIN	5EG,5EH,5EI	EA 1	
69	10	PAFZZ 5355-00-351-8006	51605A	82423	DIAL, SCALE	5EG,5EH,5EI	EA 1	
69	11	XDFFF	51076A	82423	CABLE, ASSEMBLY	5EH	EA 1	
69	12	PAFFF 5815-00-351-7990	51075A	82423	CABLE, ASSEMBLY	5EG	EA 1	
69	13	PAFZZ 5930-00-615-7896	MS25098-22	96906	SWITCH, TOGGLE	5EG,5EH,5EI	EA 1	
69	14	PAFZZ 5905-00-195-2353	RP101FK252KK	81349	RESISTOR, VARIABLE	5EG,5EH,5EI	EA 1	
69	15	PAFZZ 5310-00-939-0850	MS21083C08	96906	NUT, SELF-LOCKING, HEXAGON	5EG,5EH,5EI	EA 1	
69	16	PAFZZ 5325-00-276-4265	2538	70485	GROMMET, RUBBER	5EG,5EH,5EI	EA 2	
69	17	PAFZZ 5935-00-283-7113	20409	82423	CONNECTOR, PLUG, ELECTRICAL	5EG	EA 1	
69	17	PAFZZ 5935-00-258-4599	20413	82423	CONNECTOR, PLUG, ELECTRICAL	5EH,5EI	EA 1	
69	18	PAFZZ 5310-00-543-2739	10404	82423	WASHER, LOCK	5EG,5EH,5EI	EA 6	
69	19	PAFZZ 5305-00-988-7603	MS16995-27	96906	SCREW,CAP, SOCKET HEAD	5EG,5EH,5EI	EA 1	
69	20	PAOZZ 5355-00-160-6096	SCB105817	80063	KNOB	5EG,5EH,5EI	EA 1	
69	21	XDFZZ	SCB72703	80063	FUSEHOLDER	5EG,5EH,5EI	EA 2	
69	22	PAOZZ 5920-00-284-6787	MS90078	96906	FUSE, CARTRIDGE	5EG,5EH,5EI	EA 1	
69	23	PAOZZ 5999-00-244-5150	20457	82423	CAP, ELECTRICAL	5EG	EA 2	
69	23	PAOZZ 5999-00-244-5150	20460	82423	CAP, ELECTRICAL	5EH,5EI	EA 2	
69	24	XDFZZ	10318	82423	SCREW,MACHINE	5EG,5EH,5EI	EA 4	
69	25	PAFZZ 6625-00-542-1736	20577	82423	AMMETER	5EG,5EH,5EI	EA 1	
69	26	PAFZZ 5355-00-351-7960	SCB69860	80063	DIAL, CLAMP	5EG,5EH,5EI	EA 2	
69	27	PAFZZ 5815-00-392-7754	SCB70533	80063	COLLAR, LOCKING	5EG,5EH,5EI	EA 2	
69	28	PAFZZ 5355-00-351-8007	SCB70536	80063	DIAL, SCALE	5EG,5EH,5EI	EA 1	
69	29	PAOZZ 5920-00-131-9819	20455	82423	FUSE, CARTRIDGE	5EG,5EH,5EI	EA 1	
69	30	XDFZZ	11503	82423	SCREW,CAP, SOCKET HEAD	5EI	EA 1	
69	31	PAFZZ 5305-00-988-7601	MS16995-25	96906	SCREW,CAP, SOCKET HEAD	5EG,5EH,5EI	EA 2	
69	32	PAFFF 5815-00-351-7909	50340A	82423	PANEL	5EG,5EH,5EI	EA 1	
69	33	PAFZZ 5305-00-719-5342	MS51963-34	96906	SETSCREW	5EG,5EH,5EI	EA 8	
69	34	PAFZZ 5970-00-617-5679	51656	82423	INSULATOR	5EG,5EH,25EI	EA 1	
69	35	PAFZZ 5305-00-567-2900	MS35459-19	96906	SCREW,CAP, SOCKET HEAD	5EG,5EH,5EI	EA 2	
69	36	PAFZZ 5815-00-355-8845	51429A	82423	CONNECTOR ASSEMBLY, ELECTRICAL	5EG,5EH	EA 1	

SECTION II					TM11-5815-206-34P-1			(7)	(8)
(1)	(2)	(3)	(4)	(5)	(6)			(8)	
ILLUSTRATION								QTY	
(a)	(b)	NATIONAL			DESCRIPTION			INC	
FIG	ITEM	SMR	NATIONAL	PART				IN	
NO.	NO.	CODE	STOCK	NUMBER	FSCM	USABLE ON CODE	U\M	UNIT	
			NUMBER	NUMBER					
69	37	PAFZZ	5940-00-231-4431	20710	82423	TERMINAL, LUG		EA	2
69	38	XDFZZ		51083	82423	CLAMP, LOOP	5EH, 5EI	EA	1
69	39	PAFZZ	5940-00-204-8990	20708	82423	TERMINAL, LUG	5EG, 5EH, 5EI	EA	3
69	40	PAFZZ	5940-00-557-1627	MS25036-53	96906	TERMINAL, LUG	5EG	EA	3
69	41	PAFZZ	3020-00-203-1670	SCB69590	80063	GEAR, WORM	5EG, 5EH, 5EI	EA	1
69	42	PAFZZ	5815-00-356-3468	50984A	82423	BRACKET	5EG, 5EH, 5EI	EA	1
69	43	PAFZZ	5815-00-356-3455	SCB69484	80063	LEVER	5EG, 5EH, 5EI	EA	1
69	44	PAFZZ	5815-00-356-3456	SCB69506	80063	SHAFT	5EG, 5EH, 5EI	EA	1
69	45	PAFZZ	5360-00-598-4980	SCB69326-12	80063	SPRING, HELICAL, EXTENSION	5EG, 5EH, 5EI	EA	1
69	46	PAFZZ	5815-00-356-3236	SCB69492	80063	LEVER	5EG, 5EH, 5EI	EA	1
69	47	PAFZZ	5305-00-983-7427	MS16998-12	96906	SCREW, CAP, SOCKET HEAD	5EG, 5EH, 5EI	EA	1
69	48	PAFZZ	5310-00-524-5612	SCB69499	80063	NUT, PLAIN, PLATE	5EG, 5EH, 5EI	EA	1
69	49	PAFZZ	5340-00-240-0682	51084	82423	CLAMP, LOOP	5EG	EA	1
69	50	PAFZZ	5310-00-543-5933	10405	82423	WASHER, LOCK	5EG, 5EH	EA	5
69	51	PAFZZ	5305-00-639-7510	10026-01	82423	SCREW, CAP, SOCKET HEAD	5EG, 5EH	EA	4
69	52	PAFZZ	5305-00-978-9370	MS16997-32	96906	SCREW, CAP, SOCKET HEAD	5EG, 5EH, 5EI	EA	1
69	53	XDFZZ		20707	82423	TERMINAL, LUG	5EG, 5EH, 5EI	EA	6
69	54	PAFFF	5995-00-448-4237	60247A	82423	CABLE ASSEMBLY	5EH, 5EI	EA	1
69	55	XDFZZ		51044	82423	CLAMP, LOOP	5EH, 5EI	EA	2
69	56	PAFZZ	5305-00-545-8344	10017-01	82423	SCREW, CAP, SOCKET HEAD	5EH, 5EI	EA	1
69	57	PAFZZ	5940-00-231-4430	20706	82423	TERMINAL, LUG	5EH, 5EI	EA	3



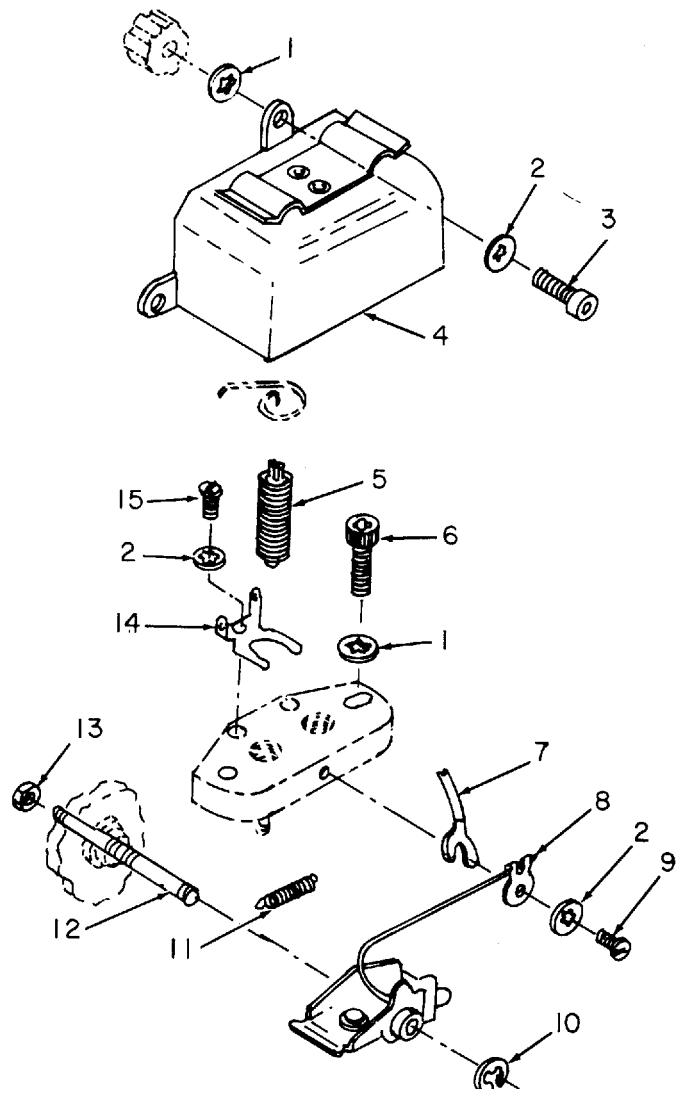

ELOQX080

Figure 70. Transmitter Contact Assembly, Teletypewriters TT-698/TG, TT-698A/TG, TT-698B/TG.

SECTION II		TM11-5815-206-34P-1						
(1)	(2)	(3)	(4)	(5)	(6)	(7)	(8)	
ILLUSTRATION								
(a)	(b)	NATIONAL			DESCRIPTION		QTY	
FIG	ITEM	STOCK	PART	FSCM		USABLE ON CODE	INC	
NO.	NO.	NUMBER	NUMBER				IN	
							U\M	
							UNIT	
GROUP 05 TRANSMITTER CONTACT ASSEMBLY								
70	1	PAFZZ	5310-00-809-3365	MS35340-42	96906	WASHER, LOCK	5EG, 5EH	EA 1
70	1	PAFZZ	5310-00-809-3365	MS35340-42	96906	WASHER, LOCK	5EI	EA 2
70	2	PAFZZ	5310-00-209-3990	10403	82423	WASHER, LOCK	5EG, 5EH	EA 8
70	2	PAFZZ	5310-00-209-3990	10403	82423	WASHER, LOCK	5EI	EA 6
70	3	PAFZZ	5305-00-286-2083	10055	82423	SCREW, CAP, SOCKET, HEAD	5EG, 5EH, 5EI	EA 2
70	4	PAFZZ	5815-00-356-3513	51579A	82423	COVER	5EG, 5EH, 5EI	EA 1
70	5	PAFZZ	5999-00-444-2223	SMB930674	80063	CONTACT, ELECTRICAL	5EG, 5EH, 5EI	EA 2
70	6	PAFZZ	5305-00-978-9370	MS16997-32	96906	SCREW, CAP, SOCKET HEAD	5EG, 5EH, 5EI	EA 2
70	7	PAFZZ	5940-00-204-7911	20840	82423	TERMINAL, LUG	5EI	EA 1
70	8	XDFZZ		SMB930672	80063	CONTACT BAIL	5EG, 5EH, 5EI	EA 1
70	9	PAFZZ	5305-00-206-3716	MS35214-25	96906	SCREW, MACHINE	5EG, 5EH	EA 1
70	10	PAFZZ	5365-00-600-2817	10949	82423	RING, RETAINING	5EG, 5EH, 5EI	EA 1
70	11	PAFZZ	5360-00-356-3494	51548	82423	SPRING, HELICAL, EXTENSION	5EG, 5EH, 5EI	EA 1
70	12	PAFZZ	5340-00-356-3514	51581	82423	POST, PILOT	5EG, 5EH, 5EI	EA 1
70	13	PAFZZ	5310-00-939-0850	MS21083C08	96906	NUT, SELF-LOCKING, HEXAGON	5EG, 5EH, 5EI	EA 1
70	14	PAFZZ	5815-00-356-3518	51597	82423	TERMINAL, LUG, OR	5EG, 5EH, 5EI	EA 2
70	14	XDFZZ		20838	82423	TERMINAL, LUG	5EI	EA 2
70	15	XDFZZ		10301	82423	SCREW, MACHINE	5EG, 5EH, 5EI	EA 2

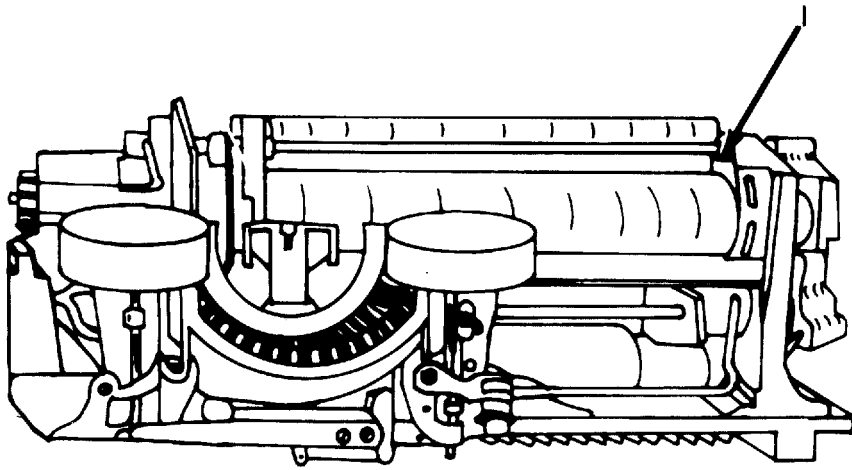

ELOQX081

Figure 71. Platen Assembly, Teletypewriters TT-698/TG, TT-698A/TG, TT-698B/TG.

SECTION II						TM11-5815-206-34P-1	
(1)	(2)	(3)	(4)	(5)	(6)	(7)	(8)
ILLUSTRATION							QTY
(a)	(b)		NATIONAL		DESCRIPTION		INC
FIG	ITEM	SMR	STOCK	PART			IN
NO.	NO.	CODE	NUMBER	NUMBER	FSCM	USABLE ON CODE	U\M
							UNIT
					GROUP 06 PLATEN ASSEMBLY		
71	1	PAFFF	5815-00-786-6122	59432A	82423 PLATEN-TROUGH ASSEMBLY	5EH, 5EI 5EG	EA 1





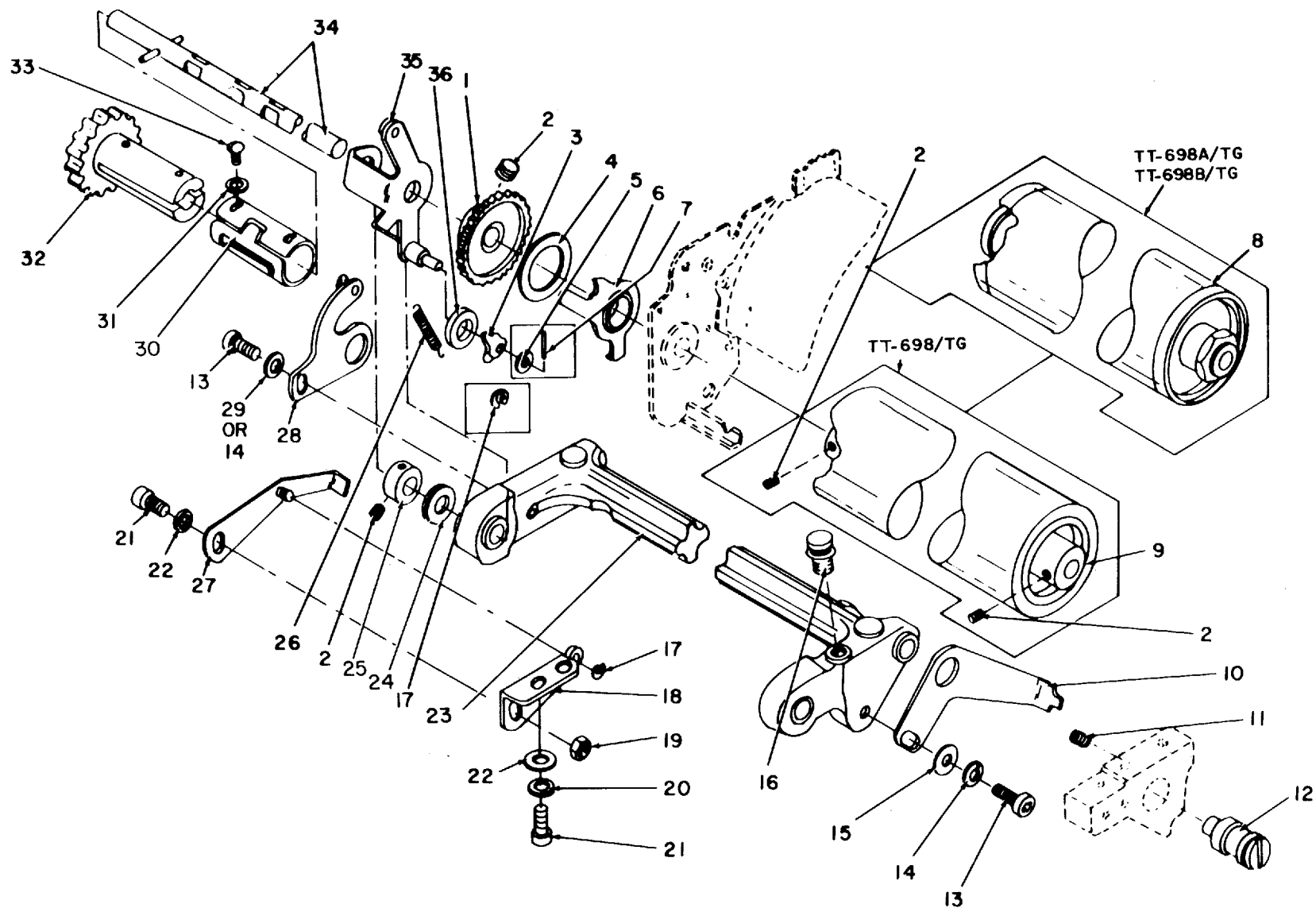

EXPLODED VIEW

Figure 72. Platen Frame Assembly, Teletypewriters TT-698/TG, TT-698A/TG, TT-698B/TG (Sheet 1 of 2).

ELOQX082

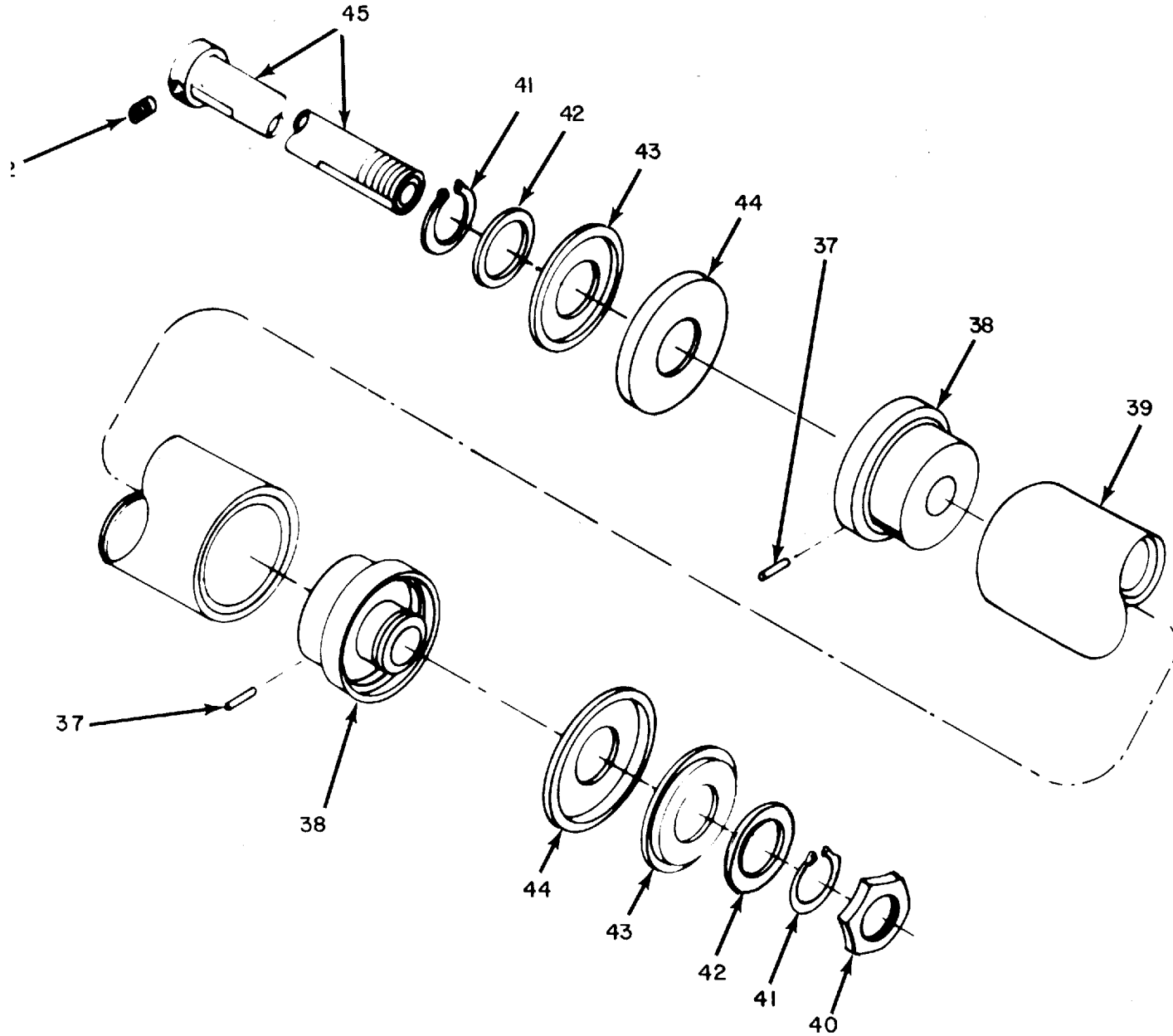

PLATEN, EXPLODED VIEW

ELOQX083

Figure 72. Platen Frame Assembly, Teletypewriters TT-698/TG, TT-698A/TG, TT-698B/TG (Sheet 2 of 2).

SECTION II					TM11-5815-206-34P-1				
(1)	(2)	(3)	(4)	(5)	(6)		(7)	(8)	
ILLUSTRATION									
(a)	(b)	NATIONAL			DESCRIPTION			QTY	
FIG	ITEM	STOCK	PART	FSCM		USABLE ON CODE	U\M	INC	
NO.	NO.	NUMBER	NUMBER					IN	
								UNIT	
GROUP 0601 PLATEN FRAME ASSEMBLY									
72	1	PAFZZ 5815-00-392-9539	SCB70097	80063	WHEEL, DETENT	5EG	EA	1	
72	1	PAFZZ 5815-00-392-7846	SMB148497	80063	WHEEL, DETENT	5EM, 5EI	EA	1	
72	2	PAFZZ 5305-00-724-6794	MS51964-48	96906	SETSCREW	5EG, 5EH, 5EI	EA	6	
72	3	PAFZZ 5815-00-356-3275	SCB70098	80063	PAWL	5EG, 5EH, 5EI	EA	1	
72	4	PAFZZ 5330-00-841-6381	61471	82423	WASHER, NONMETALLIC	5EH, 5EI	EA	1	
72	5	PAFZZ 5310-00-531-9514	50320	82423	WASHER, LOCK	5EG	EA	1	
72	6	PAFZZ 5815-00-392-9537	SCB69551	80063	LEVER	5EG, 5EH, 5EI	EA	1	
72	7	PAFZZ 5315-00-828-8190	MS24665-69	96906	PIN, COTTER	5EG	EA	1	
72	8	PAFFF 5815-00-796-1271	SMB49644	80063	ROLLER, PAPER ASSEMBLY	5EH, 5EI	EA	1	
72	9	PAFZZ 5815-00-223-5255	SCB70115	80063	PLATEN, TELETYPEWRITER	5EG	EA	1	
72	10	PAFZZ 5815-00-356-3286	SCB70100	80063	LEVER	5EG, 5EH, 5EI	EA	1	
72	11	PAFZZ 5305-00-724-6799	MS51964-51	96906	SETSCREW	5EG, 5EH, 5EI	EA	2	
72	12	PAFZZ 5815-00-356-3291	SCB69578	80063	STUD, ECCENTRIC	5EG, 5EH, 5EI	EA	2	
72	13	PAFZZ 5305-00-442-6969	10015	82423	SCREW, CAP, SOCKET HEAD	5EG, 5EH, 5EI	EA	2	
72	14	PAFZZ 5310-00-721-7809	MS35340-43	96906	WASHER, LOCK	5EG	EA	1	
72	14	PAFZZ 5310-00-721-7809	MS35340-43	96906	WASHER, LOCK	5EH, 5EI	EA	3	
72	15	XDFZZ	10481	82423	WASHER, FLAT	5EG, 5EH, 5EI	EA	2	
72	16	PAFZZ 5305-00-351-7955	50762	82423	POST, ANCHOR	5EG, 5EH, 5EI	EA	1	
72	17	PAFZZ 5365-00-816-4239	MS16633-1012	96906	RING, RETAINING	5EH, 5EI	EA	2	
72	18	PAFZZ 5815-00-393-1905	52307	82423	BRACKET	5EH, 5EI	EA	1	
72	19	PAFZZ 5310-00-939-0850	MS21083C08	96906	NUT, SELF-LOCKING, HEXAGON	5EH, 5EI	EA	1	
72	20	PAFZZ 5310-00-809-3365	MS35340-42	96906	WASHER, LOCK	5EH, 5EI	EA	2	
72	21	PAFZZ 5305-00-655-7103	10008	82423	SCREW, CAP, SOCKET HEAD	5EH	EA	2	
72	21	PAFZZ 5305-00-655-7103	10008	82423	SCREW, CAP, SOCKET HEAD	5EI	EA	3	
72	22	PAFZZ 5310-00-595-5385	10467	82423	WASHER, FLAT	5EH	EA	2	
72	22	PAFZZ 5310-00-595-5385	10467	82423	WASHER, FLAT	5EI	EA	3	
72	23	PAFZZ 5815-00-393-1932	53305A	82423	PLATEN FRAME	5EG, 5EH, 5EI	EA	1	
72	24	PAFZZ 3120-00-528-5901	10707	82423	WASHER, THRUST	5EG, 5EH, 5EI	EA	1	
72	25	PAFZZ 3040-00-294-7390	SCB69522-2	80063	COLLAR, SHAFT	5EG, 5EH, 5EI	EA	1	
72	26	PAFZZ 5360-00-598-4963	SCB60326-22	80063	SPRING, HELICAL, EXTENSION	5EG, 5EH, 5EI	EA	1	
72	27	PAFZZ 5815-00-392-7889	SMB148599	80063	LEVER	5EH, 5EI	EA	1	
72	28	PAFZZ 5815-00-356-3285	SCB70143	80063	ARM	5EG	EA	1	
72	28	PAFZZ 5815-00-392-7896	SMB148624	80063	ARM	5EH	EA	1	
72	28	PAFZZ 5815-00-594-4096	57981A	82423	ARM	5EI	EA	1	
72	29	PAFZZ 5310-00-543-5933	10405	82423	WASHER, LOCK	5EG	EA	1	
72	30	PAFZZ 5815-00-356-3530	SCB70340	80063	SPRING	5EG, 5EH, 5EI	EA	1	
72	31	PAFZZ 5310-00-209-3990	10403	82423	WASHER, LOCK	5EG, 5EH, 5EI	EA	2	
72	32	PAFZZ 5355-00-579-6005	SCB70339	80063	KNOB	5EG, 5EH, 5EI	EA	1	
72	33	PAFZZ 5305-00-521-8635	10305	82423	SCREW, MACHINE	5EG, 5EH, 5EI	EA	2	

SECTION II						TM11-5815-206-34P-1		
(1)	(2)	(3)	(4)	(5)	(6)		(7)	(8)
ILLUSTRATION								
(a)	(b)		NATIONAL		DESCRIPTION			QTY
FIG	ITEM	SMR	STOCK	PART				INC
NO.	NO.	CODE	NUMBER	NUMBER	FSCM	USABLE ON CODE	U\M	IN
								UNIT
72	34	PAFZZ	5815-00-356-3529	SCB70341	80063	SHAFT, PLATEN		EA
						5EG, 5EH, 5EI		1
72	35	PAFZZ	5815-00-392-9536	51759A	82423	LEVER		EA
						5EG		1
72	35	PAFZZ	5815-00-040-1487	SMB148627	80063	LEVER		EA
						5EH, 5EI		1
72	36	PAFZZ	5330-00-841-6389	61473	82423	WASHER, NONMETALLIC		EA
						5EH, 5EI		1
72	37	PAFZZ	5315-00-327-5145	SMB187070	80063	PIN, LOCKING		EA
						5EH, 5EI		2
72	38	XDFZZ		61420A	82423	BUSHING		EA
						5EH, 5EI		2
72	39	PAFZZ	5815-00-340-3721	SMB187050	80063	ROLLER, PAPER		EA
						5EH, 5EI		1
72	40	PAFZZ	5310-00-523-2173	52806	82423	NUT, PLAIN, HEXAGON		EA
						5EH, 5EI		1
72	41	XDFZZ		11046	82423	RING, RETAINING		EA
						5EH, 5EI		2
72	42	PAFZZ	5365-00-595-6989	55169	82423	WASHER, FLAT		EA
						5EH, 5EI		2
72	43	PAFZZ	5310-00-652-5674	SMB187069	80063	CAP, PINWHEEL		EA
						5EH, 5EI		2
72	44	PAFZZ	5815-00-131-6350	61421	82423	CAM, FACE		EA
						5EH, 5EI		2
72	45	PAFZZ	5815-00-392-7840	SMB148471	80063	SHAFT, HOLLOW		EA
						5EH, 5EI		1



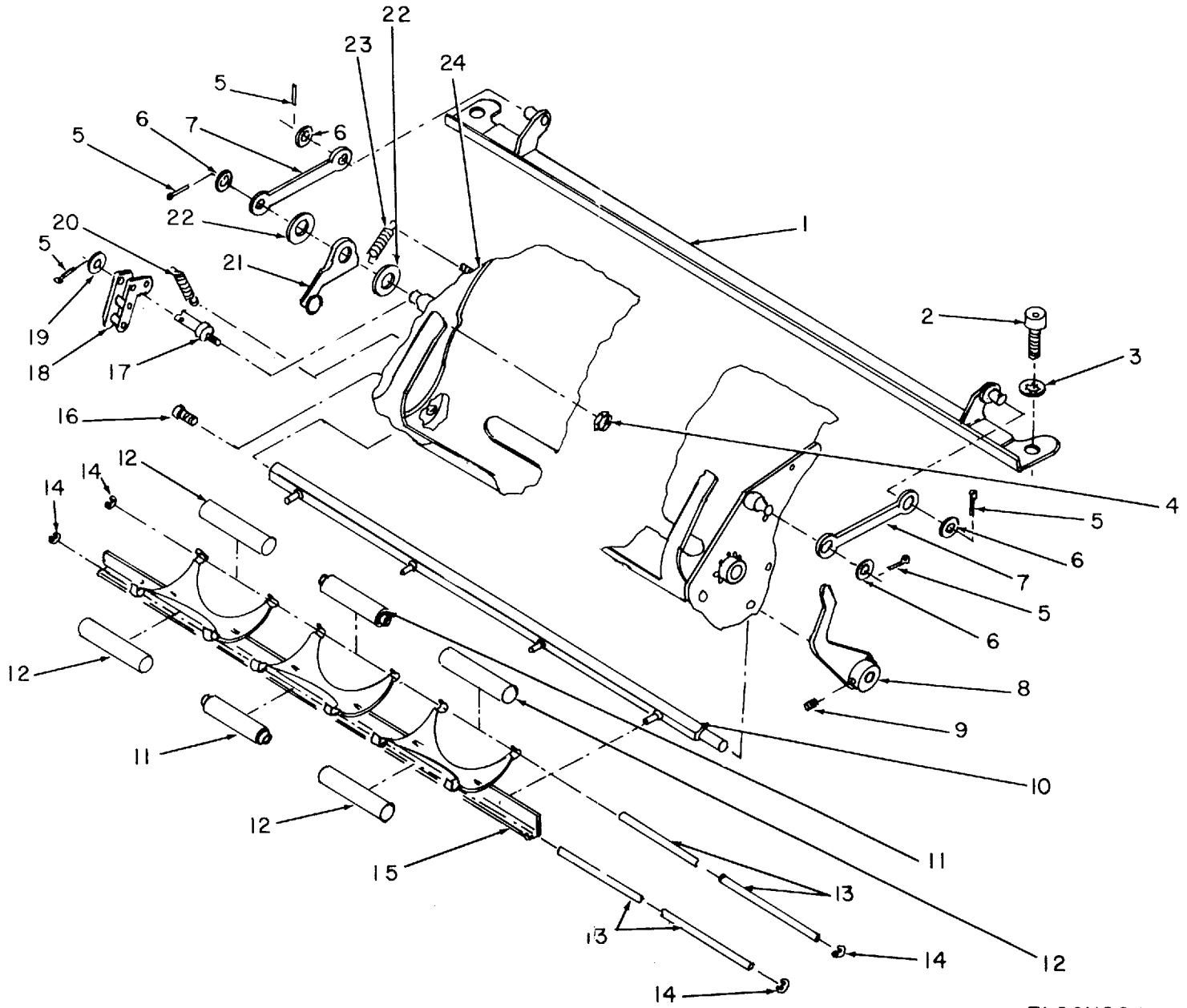

ELOQX084

Figure 73. Platen Trough Assembly, Teletypewriter TT-698/TG.

SECTION II					TM11-5815-206-34P-1		(7)	(8)	
(1)	(2)	(3)	(4)	(5)	(6)		(7)	(8)	
ILLUSTRATION									
(a)	(b)	NATIONAL			DESCRIPTION			QTY	
FIG	ITEM	STOCK	PART	FSCM		USABLE ON CODE	U\M	INC	
NO.	NO.	NUMBER	NUMBER					IN	
								UNIT	
GROUP 0602 PLATEN TROUGH ASSEMBLY									
73	1	PAFZZ	5815-00-356-3490	51461A	82423	BRACKET LINK	5EG	EA	1
73	2	PAFZZ	5305-00-442-6969	10015	82423	SCREW,CAP, SOCKET HEAD	5EG	EA	2
73	3	PAFZZ	5310-00-543-5933	10405	82423	WASHER, LOCK	5EG	EA	2
73	4	PAFZZ	5310-00-443-5964	10500	82423	NUT, SELF-LOCKING, HEXAGON	5EG	EA	2
73	5	PAFZZ	5315-00-483-2353	10802	82423	PIN, COTTER	5EG	EA	5
73	6	PAFZZ	5310-00-521-8729	SCB69322-1	80063	WASHER, FLAT	5EG	EA	4
73	7	PAFZZ	5815-00-243-5927	SCB70101	80063	LINK, ROD, CONNECTING	5EG	EA	2
73	8	PAFZZ	5815-00-356-3277	SCB70125	80063	LEVER	5EG	EA	1
73	9	PAFZZ	5305-00-443-5933	10201	82423	SETSCREW	5EG	EA	1
73	10	PAFZZ	5815-00-356-3289	50230A	82423	PRESSURE-ROLLER OPERATING SHAFT	5EG	EA	1
73	11	PAFZZ	5815-00-356-3273	SCB70113	80063	ROLLER, PLATEN	5EG	EA	2
73	12	PAFZZ	5815-00-309-3878	52122	82423	ROLLER, PAPER	5EG	EA	4
73	13	PAFZZ	5815-00-356-3290	50234	82423	SHAFT	5EG	EA	2
73	14	PAFZZ	5365-00-263-3849	51099	82423	RING, RETAINING	5EG	EA	4
73	15	PAFZZ	5815-00-356-3288	SCB70144	80063	SPRING ASSEMBLY	5EG	EA	1
73	16	PAFZZ	5305-00-356-4126	SCB70103	80063	SCREW, MACHINE	5EG	EA	1
73	17	PAFZZ	5305-00-322-4328	SCB70099	80063	STUD, THREADED	5EG	EA	1
73	18	PAFZZ	5815-00-356-3263	SCB70108	80063	ARM, DETENT	5EG	EA	1
73	19	XDFZZ		SCB69322-2	80063	WASHER, FLAT	5EG	EA	1
73	20	PAFZZ	5360-00-598-4989	SCB69326-21	80063	SPRING, HELICAL, EXTENSION	5EG	EA	1
73	21	PAFZZ	5815-00-537-7672	SCB69576	80063	LEVER	5EG	EA	1
73	22	PAFZZ	5310-00-205-8932	SCB69322-8	80063	WASHER, FLAT	5EG	EA	2
73	23	PAFZZ	5360-00-598-4990	SCB69326-23	80063	SPRING, HELICAL, EXTENSION	5EG	EA	2
73	24	PAFZZ	5815-00-392-9535	51756A	82423	PLATEN-TROUGH	5EG	EA	1



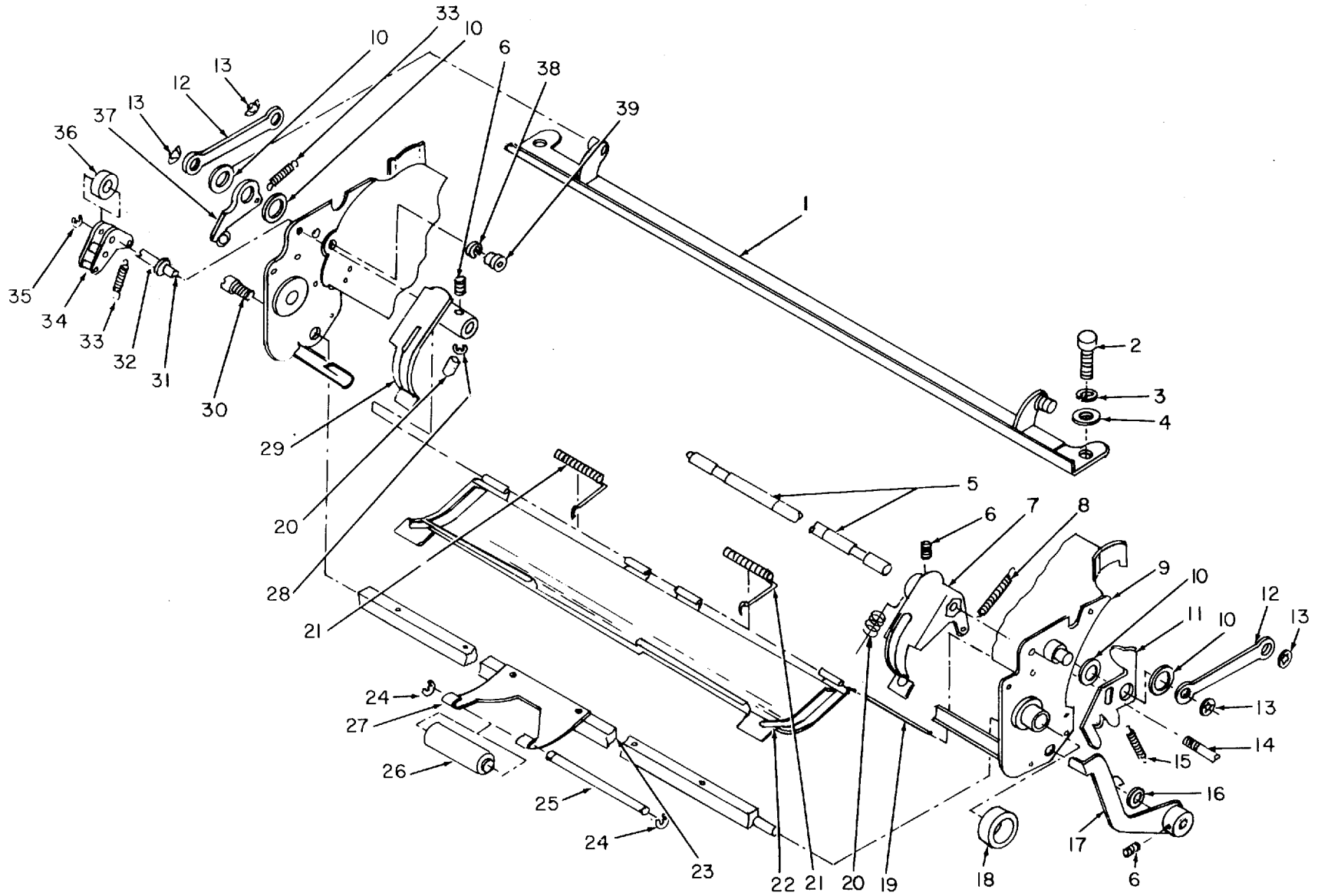

Figure 74. Platen Trough Assembly, Teletypewriters TT-698A/TG, TT-698B/TG.

ELOQX085

SECTION II					TM11-5815-206-34P-1			(7)	(8)
(1)	(2)	(3)	(4)	(5)	(6)			(8)	
ILLUSTRATION								QTY	
(a)	(b)	NATIONAL			DESCRIPTION			INC	
FIG	ITEM	STOCK	PART	FSCM		USABLE ON CODE	U\M	IN	
NO.	NO.	NUMBER	NUMBER					UNIT	
74	1	PAFZZ 5815-00-395-9500	53138A	82423	BRACKET, LINK	5EH	EA	1	
74	1	XDFZZ	57971A	82423	BRACKET, LINK	5EI	EA	1	
74	2	PAFZZ 5305-00-983-6651	10024	82423	SCREW, CAP, SOCKET HEAD	5EH, 5EI	EA	2	
74	3	PAFZZ 5310-00-721-7809	MS35340-43	96906	WASHER, LOCK	5EH	EA	2	
74	3	PAFZZ 5310-00-721-7809	MS35340-43	96906	WASHER, LOCK	5EI	EA	4	
74	4	PAFZZ 5310-00-637-3945	10464	82423	WASHER, FLAT	5EH, 5EI	EA	2	
74	5	PAFZZ 5815-00-600-3029	SMB187062	80063	SHAFT, PAPER GUIDE	5EH	EA	1	
74	5	PAFZZ 5815-00-987-2623	61074A	82423	SHAFT, PAPER GUIDE	5EI	EA	1	
74	6	PAFZZ 5305-00-443-5933	10201	82423	SETSCREW	5EH	EA	3	
74	6	PAFZZ 5305-00-719-5342	MS51963-34	96906	SETSCREW	5EI	EA	3	
74	7	PAFZZ 5815-00-591-0868	SMB187059-1	80063	GUIDE, PAPER	5EH	EA	1	
74	7	XDFZZ	64831	82423	GUIDE, PAPER	5EI	EA	1	
74	8	PAFZZ 5360-00-597-2295	SMB157010-3	80063	SPRING, HELICAL, EXTENSION	5EH, 5EI	EA	1	
74	9	PAFZZ 5815-00-652-4185	55136A	82423	PLATEN TROUGH	5EH, 5EI	EA	1	
74	10	PAFZZ 5310-00-205-8932	SCB69322-8	80063	WASHER, FLAT	5EH, 5EI	EA	4	
74	11	PAFZZ 5815-00-322-5584	SMB186996	80063	LATCH	5EH, 5EI	EA	1	
74	12	PAFZZ 5815-00-243-5927	SCB70101	80063	LINK, ROD, CONNECTING	5EH, 5EI	EA	2	
74	13	PAFZZ 5365-00-600-2817	10949	82423	RING, RETAINING	5EH, 5EI	EA	4	
74	14	PAFZZ 5305-00-521-8650	SMB187057	80063	PIN, STRAIGHT, THREADED	5EH, 5EI	EA	1	
74	15	PAFZZ 5360-00-597-2285	SMB157010-11	80063	SPRING, HELICAL, EXTENSION	5EH, 5EI	EA	1	
74	16	PAFZZ 5310-00-521-8729	SCB69322-1	80063	WASHER, FLAT	5EH, 5EI	EA	1	
74	17	PAFZZ 5815-00-322-5585	SMB186999	80063	LEVER	5EH, 5EI	EA	1	
74	18	PAFZZ 5330-00-841-6388	61472	82423	WASHER, NONMETALLIC	5EH, 5EI	EA	1	
74	19	PAFZZ 5315-00-543-3791	SMB187060	80063	PIN, STRAIGHT, HEADLESS	5EH, 5EI	EA	1	
74	20	XDFZZ	11058	82423	PIN, SPRING	5EH, 5EI	EA	2	
74	21	PAFZZ 5360-00-523-8660	SMB187008	80063	SPRING, HELICAL, TORSION	5EH, 5EI	EA	2	
74	22	PAFZZ 5815-00-776-6840	54962	82423	GUIDE, PLATEN TROUGH	5EH, 5EI	EA	1	
74	23	PAFZZ 5815-00-340-3725	SMB187097	80063	SHAFT	5EH, 5EI	EA	1	
74	24	PAFZZ 5365-00-263-3849	51099	82423	RING, RETAINING	5EH, 5EI	EA	2	
74	25	PAFZZ 5815-00-600-3026	SMB187009	80063	SHAFT	5EH, 5EI	EA	1	
74	26	PAFZZ 5815-00-356-3273	SCB70113	80063	ROLLER, PLATEN	5EH, 5EI	EA	1	
74	27	PAFZZ 5815-00-472-7284	61069A	82423	LEVER	5EI	EA	1	
74	28	PAFZZ 5365-00-600-3176	11103	82423	RING, RETAINING	5EI	EA	1	
74	29	PAFZZ 5815-00-591-0869	SMB187059-2	80063	GUIDE, PAPER	5EH	EA	1	
74	29	XDFZZ	64830	82423	GUIDE, PAPER	5EI	EA	1	
74	30	PAFZZ 5305-00-356-4126	SCB70103	80063	SCREW, MACHINE	5EH, 5EI	EA	1	
74	31	PAFZZ 5315-00-475-2524	61071	82423	PIN, GROOVED AND SHOULDERED	5EI	EA	1	
74	32	PAFZZ 5815-00-692-6843	SMB148544	80063	STUD, THREADED	5EH, 5EI	EA	1	
74	33	PAFZZ 5360-00-598-4990	SCB69326-23	80063	SPRING, HELICAL, EXTENSION	5EH, 5EI	EA	2	
74	34	PAFZZ 5815-00-356-3263	SCB70108	80063	ARM, DETENT	5EH, 5EI	EA	1	

SECTION II						TM11-5815-206-34P-1		
(1)	(2)	(3)	(4)	(5)	(6)		(7)	(8)
ILLUSTRATION								
(a)	(b)		NATIONAL		DESCRIPTION			QTY
FIG	ITEM	SMR	STOCK	PART				INC
NO.	NO.	CODE	NUMBER	NUMBER	FSCM	USABLE ON CODE	U\M	IN
								UNIT
74	35	PAFZZ	5365-00-200-7377	10960	82423	RING,RETAINING	5EH	EA 1
74	35	PAFZZ	5365-00-200-7377	10960	82423	RING,RETAINING	5EI	EA 7
74	36	PAFZZ	5330-00-841-7418	61474	82423	WASHER,NONMETALLIC	5EH,5EI	EA 1
74	37	PAFZZ	5815-00-537-7672	SCB69576	80063	LEVER	5EH,5EI	EA 1
74	38	PAFZZ	5310-00-839-3770	10429	82423	WASHER,LOCK	5EH	EA 1
74	38	PAFZZ	5310-00-839-3770	10429	82423	WASHER,LOCK	5EI	EA 2
74	39	PAFZZ	5310-00-521-8574	10537	82423	NUT,PLAIN,KNURLED	5EH,5EI	EA 2



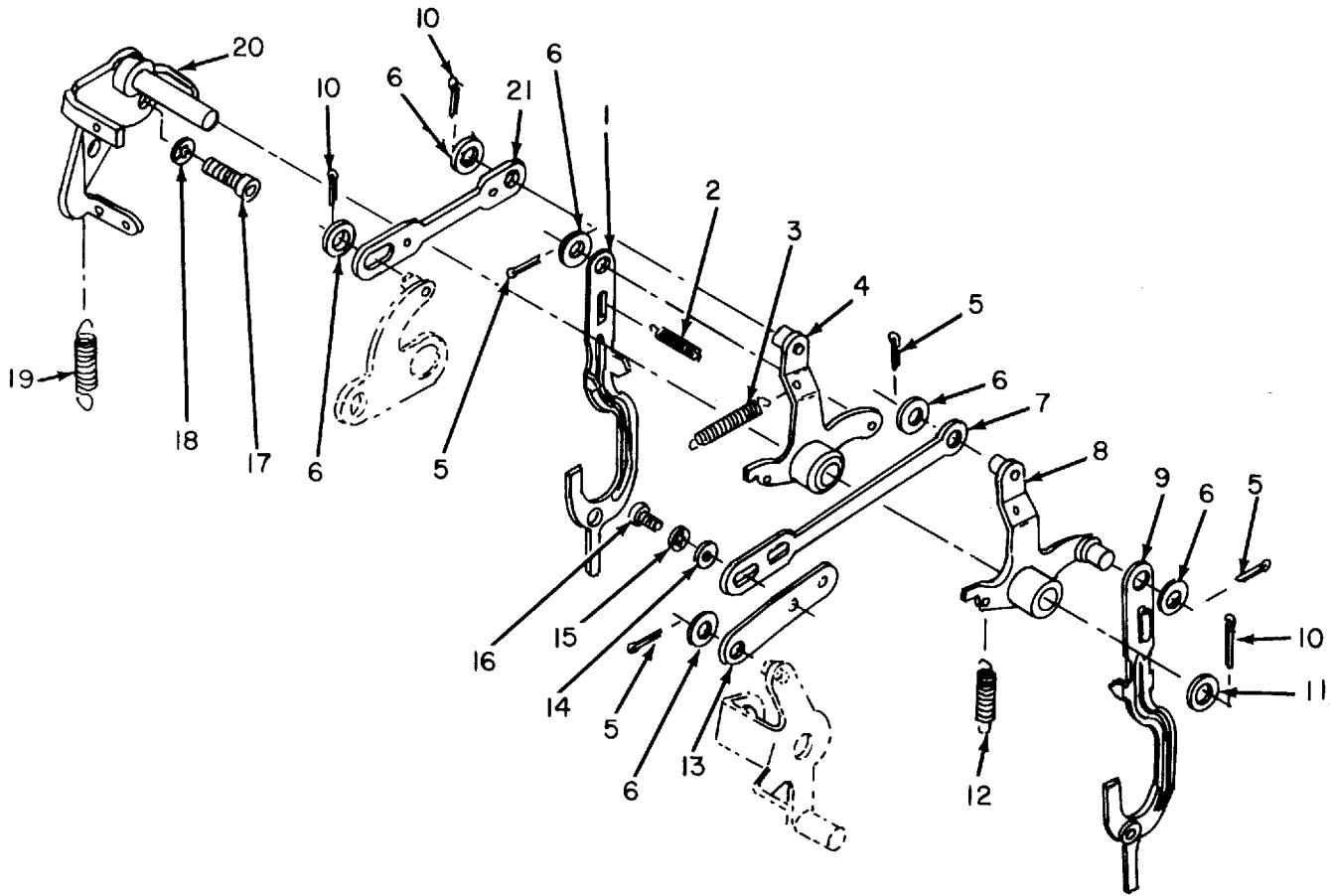
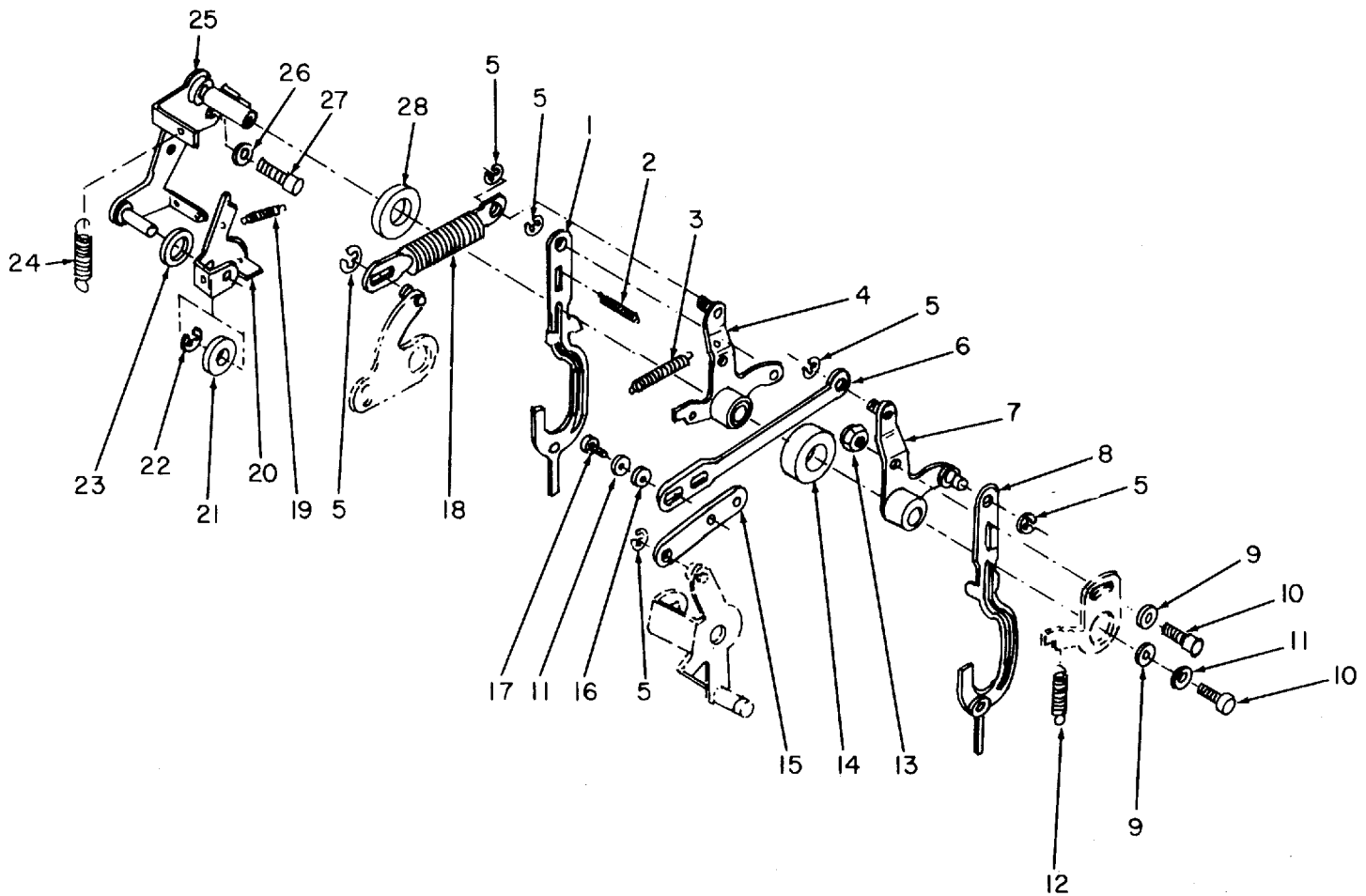

Figure 75. Line Feed and Platen Shift Mechanism, Teletypewriter TT-698/TG. ELOQX086

SECTION II		TM11-5815-206-34P-1						
(1)	(2)	(3)	(4)	(5)	(6)	(7)	(8)	
ILLUSTRATION								
(a)	(b)	NATIONAL			DESCRIPTION		QTY	
FIG	ITEM	STOCK	PART	FSCM		USABLE ON CODE	INC	
NO.	NO.	NUMBER	NUMBER				IN	
							U\M	
							UNIT	
GROUP 08 LINE FEED AND PLATEN SHIFT								
MECHANISM								
75	1	PAFZZ 5815-00-392-9531	SCB69614	80063	FOLLOWER,CAM	5EG	EA 1	
75	2	PAFZZ 5360-00-598-4993	SCB69337-3	80063	SPRING,HELICAL,EXTENSION	5EG	EA 1	
75	3	PAFZZ 5360-00-598-4986	SCB69326-29	80063	SPRING,HELICAL,EXTENSION	5EG	EA 1	
75	4	PAFZZ 5815-00-392-7897	SMB148625	80063	CRANK,BELL	5EG	EA 1	
75	5	PAFZZ 5315-00-234-1856	MS24665-155	96906	PIN,COTTER	5EG	EA 4	
75	6	PAFZZ 5310-00-521-8729	50315	82423	WASHER,FLAT	5EG	EA 6	
75	7	PAFZZ 5815-00-356-3331	SCB70107	80063	LINK,ROD,CONNECTING	5EG	EA 1	
75	8	XDFZZ	SCB70422	80063	CRANK,BELL	5EG	EA 1	
75	9	PAFZZ 5815-00-392-9532	SCB70426-1	80063	FOLLOWER,CAM	5EG	EA 1	
75	10	PAFZZ 5315-00-483-2353	10802	82423	PIN,COTTER	5EG	EA 3	
75	11	PAFZZ 5310-00-521-8734	SCB69322-5	80063	WASHER,FLAT	5EG	EA 1	
75	12	PAFZZ 5360-00-233-3756	SCB69326-27	80063	SPRING,HELICAL,EXTENSION	5EG	EA 1	
75	13	PAFZZ 5815-00-338-4467	SCB69622	80063	BAR,CONNECTING TELETYPEWRITER	5EG	EA 1	
75	14	XDFZZ	10458	82423	WASHER,FLAT	5EG	EA 1	
75	15	PAFZZ 5310-00-209-3990	10403	82423	WASHER,LOCK	5EG	EA 1	
75	16	PAFZZ 5305-00-521-8636	10002	82423	SCREW,CAP,SOCKET HEAD	5EG	EA 1	
75	17	PAFZZ 5305-00-655-7103	10008	82423	SCREW,CAP,SOCKET HEAD	5EG	EA 1	
75	18	PAFZZ 5310-00-543-2739	10404	82423	WASHER,LOCK	5EG	EA 1	
75	19	PAFZZ 5360-00-598-4979	SCB69326-10	80063	SPRING,HELICAL,EXTENSION	5EG	EA 1	
75	20	PAFZZ 5815-00-356-3332	50478A	82423	BRACKET	5EG	EA 1	
75	21	PAFZZ 5815-00-356-3531	51693	82423	PLATEN,SHIFT LINK	5EG	EA 1	



ELOQX087

Figure 76. Line Feed and Platen Shift Mechanism, Teletypewriter TT-698A/TG.

SECTION II		TM11-5815-206-34P-1					(7)	(8)
(1)	(2)	(3)	(4)	(5)	(6)		(8)	
ILLUSTRATION							QTY	
(a)	(b)	NATIONAL	PART		DESCRIPTION		INC	
FIG	ITEM	STOCK	NUMBER	FSCM		USABLE ON CODE	IN	
NO.	NO.	NUMBER	NUMBER				UNIT	
76	1	PAFZZ 5815-00-392-9531	SCB69614	80063	FOLLOWER, CAM	5EH	EA 1	
76	2	PAFZZ 5360-00-598-4993	SCB69337-3	80063	SPRING, HELICAL, EXTENSION	5EH	EA 1	
76	3	PAFZZ 5360-00-598-4986	SCB69326-29	80063	SPRING, HELICAL, EXTENSION	5EH	EA 1	
76	4	PAFZZ 5815-00-392-7897	SMB148625	80063	CRANK, BELL	5EH	EA 1	
76	5	PAFZZ 5365-00-600-2817	10949	82423	RING, RETAINING	5EH	EA 6	
76	6	PAFZZ 5815-00-356-3331	SCB70107	80063	LINK, ROD, CONNECTING	5EH	EA 1	
76	7	PAFZZ 5815-00-392-7898	53136A	82423	CRANK, BELL	5EH	EA 1	
76	8	PAFZZ 5815-00-392-9532	SCB70426-1	80063	FOLLOWER, CAM	5EH	EA 1	
76	9	XDFZZ	10450	82423	WASHER, FLAT	5EH	EA 2	
76	10	PAFZZ 5305-00-616-2209	10003	82423	SCREW, CAP, SOCKET HEAD	5EH	EA 2	
76	11	PAFZZ 5310-00-839-3770	10429	82423	WASHER, LOCK	5EH	EA 2	
76	12	PAFZZ 5360-00-233-3756	SCB69326-27	80063	SPRING, HELICAL, EXTENSION	5EH	EA 1	
76	13	PAFZZ 5310-00-443-5964	10500	82423	NUT, SELF-LOCKING, HEXAGON	5EH	EA 1	
76	14	PAFZZ 5330-00-853-6380	61669	82423	WASHER, NONMETALLIC	5EH	EA 1	
76	15	PAFZZ 5815-00-338-4467	SCB69622	80063	BAR, CONNECTING TELETYPEWRITER	5EH	EA 1	
76	16	XDFZZ	10458	82423	WASHER, FLAT	5EH	EA 1	
76	17	PAFZZ 5305-00-521-8637	10001	82423	SCREW, CAP, SOCKET HEAD	5EH	EA 1	
76	18	PAFZZ 5815-00-588-0965	56676A	82423	LINK, ROD, CONNECTING	5EH	EA 1	
76	19	PAFZZ 5360-00-598-4984	50920	82423	SPRING, HELICAL, EXTENSION	5EH	EA 1	
76	20	PAFZZ 5815-00-356-3402	SCB69529	80063	LATCH, LEVER	5EH	EA 1	
76	21	PAFZZ 5330-00-841-7418	61474	82423	WASHER, NONMETALLIC	5EH	EA 1	
76	22	PAFZZ 5365-00-200-7377	10960	82423	RING, RETAINING	5EH	EA 1	
76	23	PAFZZ 5310-00-841-7414	61483	82423	WASHER, NONMETALLIC	5EH	EA 1	
76	24	PAFZZ 5360-00-598-4979	SCB69326-10	80063	SPRING, HELICAL, EXTENSION	5EH	EA 1	
76	25	PAFZZ 5815-00-392-7758	SMB148429	80063	BRACKET	5EH	EA 1	
76	26	PAFZZ 5310-00-809-3365	MS35340-42	96906	WASHER, LOCK	5EH	EA 1	
76	27	PAFZZ 5305-00-297-7962	10025	82423	SCREW, CAP, SOCKET HEAD	5EH	EA 1	
76	28	PAFZZ 5310-00-853-5822	61668	82423	WASHER, NONMETALLIC	5EH	EA 1	



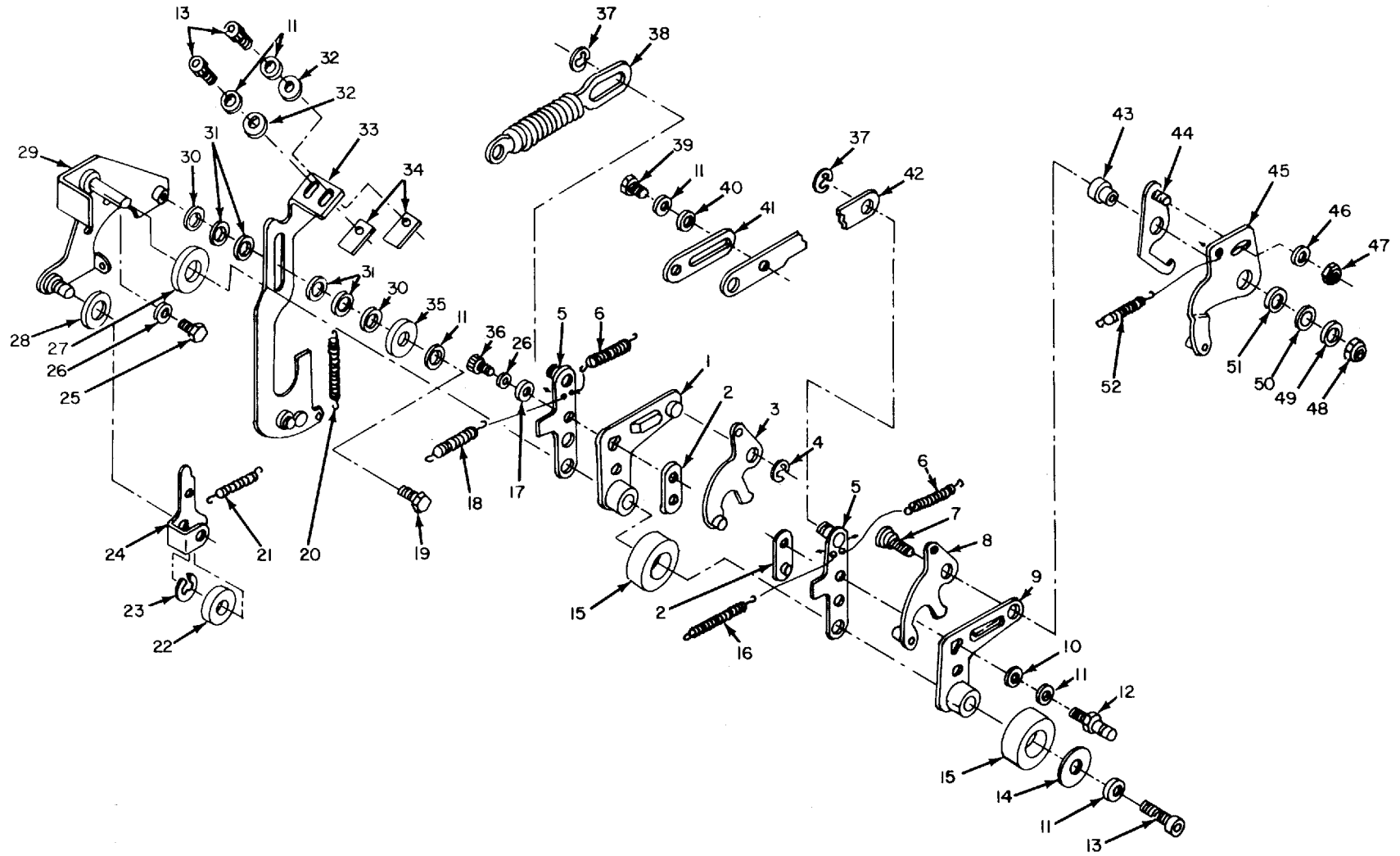

Figure 77. Line Feed and Platen Shift Mechanism, Teletypewriter TT-698B/TG.

ELOQX088

SECTION II		TM11-5815-206-34P-1					(7)	(8)
(1)	(2)	(3)	(4)	(5)	(6)		QTY	
ILLUSTRATION							INC	
(a)	(b)	NATIONAL			DESCRIPTION		IN	
FIG	ITEM	STOCK	PART	FSCM		USABLE ON CODE	U\M	
NO.	NO.	NUMBER	NUMBER				UNIT	
77	1	PAFZZ 5815-00-594-4057	57914A	82423	CRANK, BELL	5EI	EA 1	
77	2	PAFZZ 5310-00-395-9639	SMB157024	80063	NUT, ANCHOR	5EI	EA 2	
77	3	PAFZZ 5815-00-594-4070	57947A	82423	PAWL	5EI	EA 1	
77	4	PAFZZ 5365-00-597-8471	10959	82423	RING, RETAINING	5EI	EA 1	
77	5	PAFZZ 5815-00-594-4059	57920A	82423	FOLLOWER	5EI	EA 2	
77	6	PAFZZ 5815-00-594-4045	57875	82423	SPRING, HELICAL, EXTENSION	5EI	EA 2	
77	7	PAFZZ 5815-00-854-3343	62145	82423	SCREW, SPECIAL	5EI	EA 1	
77	8	PAFZZ 5815-00-594-4069	57945A	82423	PAWL	5EI	EA 1	
77	9	PAFZZ 5815-00-863-5391	62114A	82423	CRANK, BELL	5EI	EA 1	
77	10	XDFZZ	10450	82423	WASHER, FLAT	5EI	EA 2	
77	11	PAFZZ 5310-00-839-3770	10429	82423	WASHER, LOCK	5EI	EA 7	
77	12	PAFZZ 5815-00-863-5388	62130	82423	PIN, GROOVED AND HEADED	5EI	EA 1	
77	13	PAFZZ 5305-00-616-2209	10003	82423	SCREW, CAP, SOCKET HEAD	5EI	EA 3	
77	14	PAFZZ 5815-00-633-0374	58181	82423	WASHER, FLAT	5EI	EA 1	
77	15	PAFZZ 5330-00-853-6394	61671	82423	FELT, MECHANICAL, PREFORMED	5EI	EA 2	
77	16	PAFZZ 5360-00-059-9163	62169	82423	SPRING, HELICAL, EXTENSION	5EI	EA 1	
77	17	PAFZZ 5310-00-639-8071	FFW92TYPEAGRADE2	81348	WASHER, FLAT	5EI	EA 2	
77	18	PAFZZ 5815-00-594-3750	59310	82423	SPRING, HELICAL, EXTENSION	5EI	EA 1	
77	19	PAFZZ 5305-00-297-7721	10398	82423	SCREW, MACHINE	5EI	EA 2	
77	20	PAFZZ 5360-00-594-4041	57871	82423	SPRING, HELICAL, EXTENSION	5EI	EA 1	
77	21	PAFZZ 5360-00-598-4984	50920	82423	SPRING, HELICAL, EXTENSION	5EI	EA 1	
77	22	PAFZZ 5330-00-841-7418	61474	82423	WASHER, NONMETALLIC	5EI	EA 1	
77	23	PAFZZ 5365-00-200-7377	10960	82423	RING, RETAINING	5EI	EA 1	
77	24	PAFZZ 5815-00-356-3402	SCB69529	80063	LATCH, LEVER	5EI	EA 1	
77	25	PAFZZ 5305-00-297-7700	10076	82423	SCREW, CAP, SOCKET HEAD	5EI	EA 2	
77	26	PAFZZ 5310-00-809-3365	MS35340-42	96906	WASHER, LOCK	5EI	EA 4	
77	27	PAFZZ 5310-00-844-0680	61670	82423	WASHER, NONMETALLIC	5EI	EA 1	
77	28	PAFZZ 5310-00-841-7414	61483	82423	WASHER, NONMETALLIC	5EI	EA 1	
77	29	PAFZZ 5815-00-594-4056	57910A	82423	CRANK, BELL	5EI	EA 1	
77	30	PAFZZ 5815-00-594-4062	57924	82423	WASHER, FLAT	5EI	EA 2	
77	31	PAFZZ 5815-00-594-4043	57873	82423	SHIM	5EI	EA 4	
77	32	PAFZZ 5310-00-595-5969	10459	82423	WASHER, FLAT	5EI	EA 2	
77	33	PAFZZ 5815-00-594-4068	57939A	82423	ARM	5EI	EA 1	
77	34	PAFZZ 5815-00-885-8284	62151	82423	BLOCK	5EI	EA 2	
77	35	PAFZZ 5815-00-594-4042	57872	82423	WASHER, FLAT	5EI	EA 1	
77	35	PAFZZ 5305-00-545-8374	10032	82423	SCREW, CAP, SOCKET HEAD	5EI	EA 1	
77	37	PAFZZ 5365-00-600-2817	10949	82423	RING, RETAINING	5EI	EA 2	
77	38	PAFZZ 5815-00-472-7282	62611A	82423	LINK, CONNECTING	5EI	EA 1	
77	39	PAFZZ 5305-00-333-5046	10303	82423	SCREW, MACHINE	5EI	EA 2	
77	40	XDFZZ	10458	82423	WASHER, FLAT	5EI	EA 2	

SECTION II					TM11-5815-206-34P-1			(7)	(8)
(1)	(2)	(3)	(4)	(5)	(6)			(8)	
ILLUSTRATION								QTY	
(a)	(b)		NATIONAL		DESCRIPTION			INC	
FIG	ITEM	SMR	STOCK	PART		USABLE ON CODE	U\M	IN	
NO.	NO.	CODE	NUMBER	NUMBER	FSCM			UNIT	
77	41	PAFZZ	5815-00-863-5376	62590	82423	LINK, ROD, CONNECTING	5EI	EA 1	
77	42	PAFZZ	5815-00-594-4094	57979	82423	LINK, CONNECTING	5EI	EA 1	
77	43	PAFZZ	3120-00-863-5379	62146	82423	BEARING, SLEEVE	5EI	EA 1	
77	44	PAFZZ	5815-00-863-5392	62113A	82423	PAWL	5EI	EA 1	
77	45	PAFZZ	5815-00-863-5384	62138A	82423	CRANK, BELL	5EI	EA 1	
77	46	PAFZZ	5310-00-531-9514	50320	82423	WASHER, FLAT	5EI	EA 1	
77	47	PAFZZ	5310-00-582-9176	10551	82423	NUT, SELF-LOCKING, HEXAGON	5EI	EA 1	
77	48	PAFZZ	5310-00-546-6858	10507	82423	NUT, PLAIN, HEXAGON	5EI	EA 1	
77	49	PAFZZ	5310-00-209-6051	10426	82423	WASHER, LOCK	5EI	EA 1	
77	50	PAFZZ	5310-00-595-5385	10467	82423	WASHER, FLAT	5EI	EA 1	
77	51	PAFZZ	5310-00-060-1568	63577	82423	WASHER, FLAT	5EI	EA 1	
77	52	PAFZZ	5360-00-059-8681	62154	82423	SPRING, HELICAL, EXTENSION	5EI	EA 1	



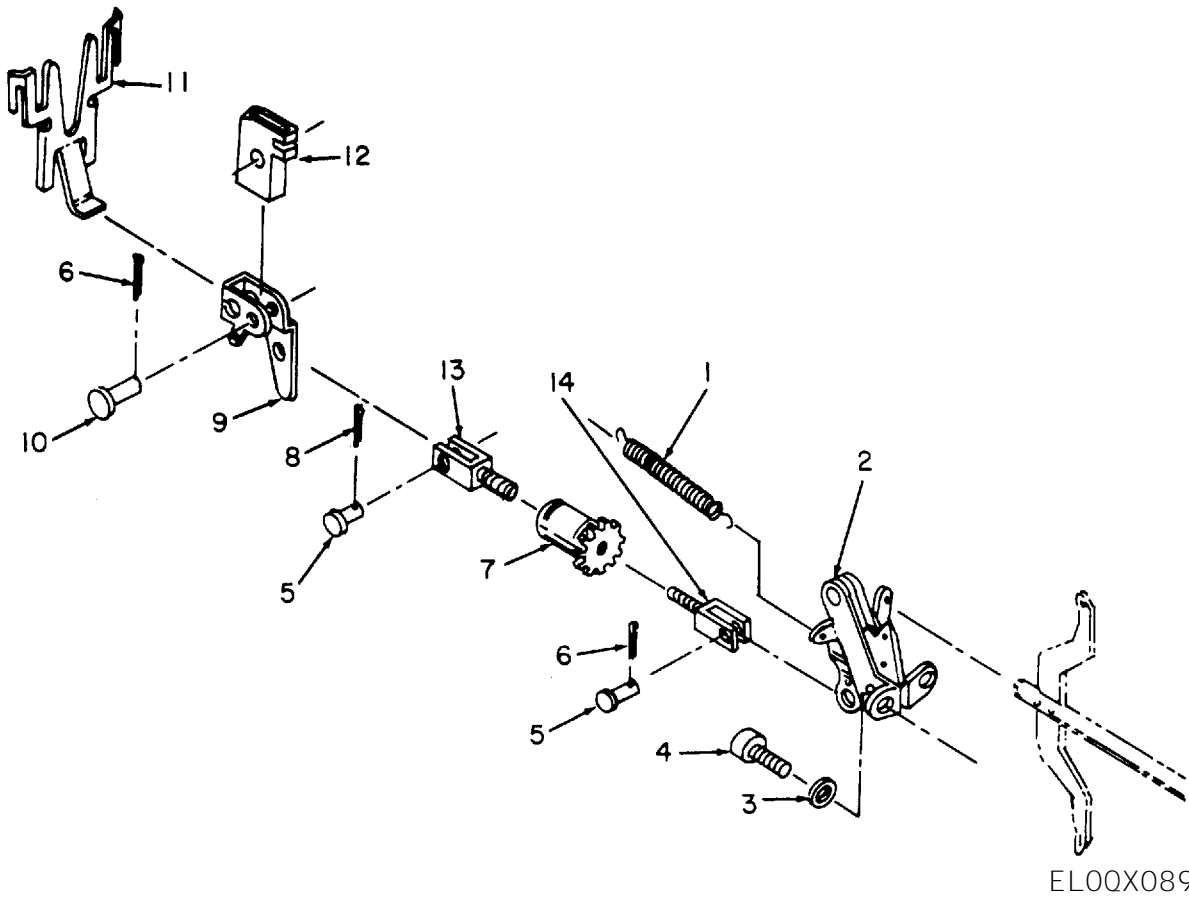

EL00X089

Figure 78. Ribbon Lifter Assembly, Teletypewriter TT-698/TG.

SECTION II						TM11-5815-206-34P-1			
(1)	(2)	(3)	(4)	(5)	(6)		(7)	(8)	
ILLUSTRATION									
(a)	(b)	NATIONAL			DESCRIPTION			QTY	
FIG	ITEM	STOCK	PART					INC	
NO.	NO.	NUMBER	NUMBER	FSCM		USABLE ON CODE	U\M	IN	
								UNIT	
GROUP 0901 RIBBON LIFTER ASSEMBLY									
78	1	PAFZZ	5360-00-598-4998	SCB69337-10	80063	SPRING,HELICAL,EXTENSION	5EG	EA	1
78	2	PAFZZ	5815-00-537-7696	SMB187177	80063	LEVER ASSEMBLY	5EG	EA	1
78	3	PAFZZ	5310-00-839-3770	10429	82423	WASHER,LOCK	5EG	EA	1
78	4	PAFZZ	5305-00-521-8637	10001	82423	SCREW,CAP,SOCKET HEAD	5EG	EA	1
78	5	PAFZZ	5315-00-351-7935	SCB70076	80063	PIN,STRAIGHT,HEADLESS	5EG	EA	2
78	6	PAFZZ	5315-00-828-8190	MS24665-69	96906	PIN,COTTER	5EG	EA	2
78	7	PAFZZ	5815-00-537-7645	50586	82423	TURNBUCKLE	5EG	EA	1
78	8	PAFZZ	5315-00-839-2326	MS24665-281	96906	PIN,COTTER	5EG	EA	1
78	9	PAFZZ	5815-00-030-0433	SMB145799	80063	CRANK,BELL	5EG	EA	1
78	10	PAFZZ	5315-00-664-3800	50588	82423	PIN,HINGE	5EG	EA	1
78	11	PAFZZ	5815-00-322-5595	50590	82423	GUIDE,RIBBON	5EG	EA	1
78	12	PAFZZ	5815-00-356-3367	SCB70085	80063	BEARING,PIVOT	5EG	EA	1
78	13	PAFZZ	5340-00-351-1793	SCB70084	80063	CLEVIS	5EG	EA	1
78	14	PAFZZ	5340-00-351-7934	SCB70075	80063	CLEVIS,ROD END	5EG	EA	1

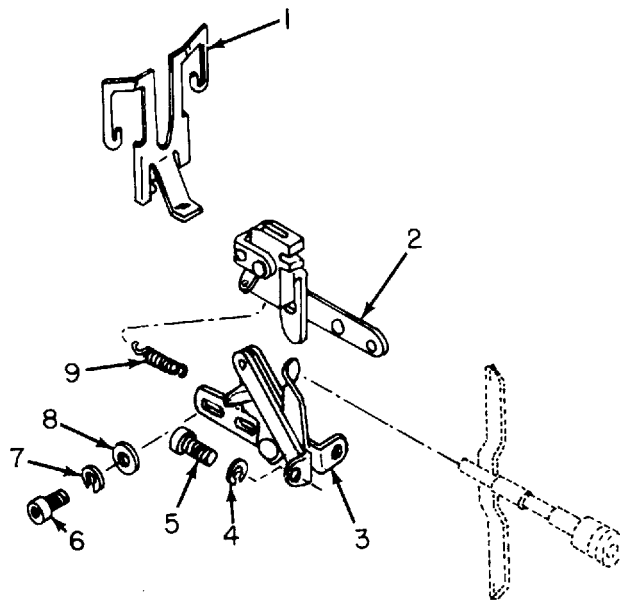

ELOQX090

Figure 79. Ribbon Lifter Assembly, Teletypewriters TT-698A/TG, TT-698B/TG.

SECTION II					TM11-5815-206-34P-1			(7)	(8)
(1)	(2)	(3)	(4)	(5)	(6)			(8)	
ILLUSTRATION								QTY	
(a)	(b)	NATIONAL			DESCRIPTION			INC	
FIG	ITEM	SMR	STOCK	PART		USABLE ON CODE	U\M	IN	
NO.	NO.	CODE	NUMBER	NUMBER	FSCM			UNIT	
79	1	PAFZZ	5815-00-322-5595	SMB187040	80063	GUIDE, RIBBON	5EH, 5EI	EA 1	
79	2	PAFZZ	5815-00-537-7697	SMB187179	80063	LEVER ASSEMBLY	5EH, 5EI	EA 1	
79	3	PAFZZ	5815-00-537-7696	SMB187177	80063	LEVER ASSEMBLY	5EH, 5EI	EA 1	
79	4	PAFZZ	5310-00-839-3770	10429	82423	WASHER, LOCK	5EH, 5EI	EA 2	
79	5	PAFZZ	5305-00-521-8637	10001	82423	SCREW, CAP, SOCKET HEAD	5EH, 5EI	EA 2	
79	6	PAFZZ	5305-00-579-1518	10050	82423	SCREW, CAP, SOCKET HEAD	5EH, 5EI	EA 2	
79	7	PAFZZ	5310-00-261-7339	10432	82423	WASHER, LOCK	5EH, 5EI	EA 2	
79	8	PAFZZ	5310-00-531-9514	50320	82423	WASHER, FLAT	5EH, 5EI	EA 2	
79	9	PAFZZ	5360-00-356-3492	51544	82423	SPRING, HELICAL, EXTENSION	5EH, 5EI	EA 1	



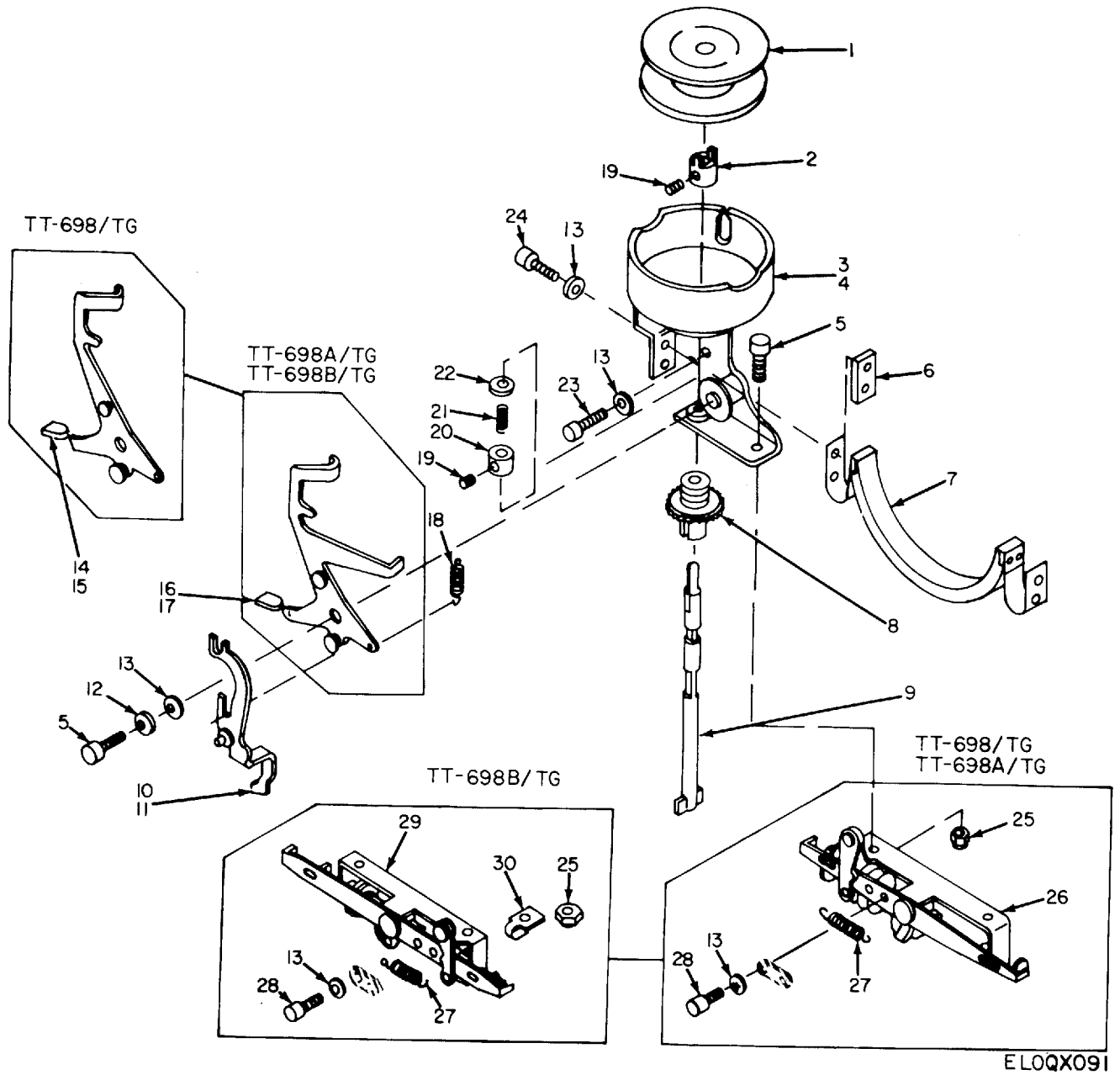

Figure 80. Ribbon Feed Assembly, Teletypewriters TT-698/TG, TT-698A/TG, TT-698B/TG.

SECTION II				TM11-5815-206-34P-1				(7)	(8)
(1)	(2)	(3)	(4)	(5)	(6)				
ILLUSTRATION									
(a)	(b)	NATIONAL			DESCRIPTION			QTY	
FIG	ITEM	STOCK	PART	FSCM		USABLE ON CODE	U\M	INC	
NO.	NO.	NUMBER	NUMBER					IN	
								UNIT	
GROUP 0902 RIBBON FEED ASSEMBLY									
80	1	PAOZZ 5815-00-356-3227	10900	82423	SPOOL,RIBBON,TELETYPEWRITER	5EG,5EH,5EI	EA	1	
80	2	PAFZZ 3040-00-240-0190	SCB70020	80063	COLLAR,SHAFT	5EG,5EH,5EI	EA	2	
80	3	PAFZZ 5815-00-351-7920	50453A	82423	BRACKET,RH	5EG,5EH,5EI	EA	1	
80	4	PAFZZ 5815-00-351-7919	50451A	82423	BRACKET,LH	5EG,5EH,5EI	EA	1	
80	5	PAFZZ 5305-00-616-2209	10003	82423	SCREW,CAP,SOCKET HEAD	5EG,5EH	EA	3	
80	5	PAFZZ 5305-00-616-2209	10003	82423	SCREW,CAP,SOCKET HEAD	5EI	EA	4	
80	6	PAFZZ 5815-00-356-3325	SCB70021	80063	NUT,PLAIN,PLATE	5EG,5EH,5EI	EA	2	
80	7	PAFZZ 5815-00-356-3324	SCB70050	80063	CUSHION	5EG,5EH,5EI	EA	1	
80	8	PAFZZ 3020-00-640-4815	SCB70022	80063	GEAR,BEVEL	5EG,5EH,5EI	EA	2	
80	9	PAFZZ 5815-00-356-3326	SCB70054	80063	SHAFT	5EG,5EH,5EI	EA	2	
80	10	PAFZZ 5815-00-356-3323	SCB70048	80063	FOLLOWER,CAM,RH	5EG,5EH,5EI	EA	1	
80	11	PAFZZ 5815-00-356-3322	SCB70045	80063	FOLLOWER,CAM,LH	5EG,5EH,5EI	EA	1	
80	12	PAFZZ 5310-00-523-2143	50414	82423	WASHER,FLAT	5EG,5EH,5EI	EA	2	
80	13	PAFZZ 5310-00-839-3770	10429	82423	WASHER,LOCK	5EG,5EH	EA	7	
80	13	PAFZZ 5310-00-839-3770	10429	82423	WASHER,LOCK	5EI	EA	14	
80	14	PAFZZ 5815-00-356-3321	50422A	82423	LEVER,RH	5EG	EA	1	
80	15	PAFZZ 5815-00-356-3320	50421A	82423	LEVER,LH	5EG	EA	1	
80	16	PAFZZ 5815-00-322-5593	SMB187037-1	80063	LEVER,LH	5EH,5EI	EA	1	
80	17	PAFZZ 5815-00-322-5594	SMB187037-2	80063	LEVER,RH	5EH,5EI	EA	1	
80	18	PAFZZ 5360-00-598-4997	SCB69337-12	80063	SPRING,HELICAL,EXTENSION	5EG,5EH,5EI	EA	2	
80	19	PAFZZ 5305-00-443-5933	10201	82423	SETSCREW	5EG,5EH	EA	2	
80	19	PAFZZ 5305-00-443-5933	10201	82423	SETSCREW	5EI	EA	14	
80	20	PAFZZ 3040-00-254-4911	50391	82423	COLLAR,SHAFT	5EG,5EH,5EI	EA	2	
80	21	PAFZZ 5360-00-663-3315	SMB148310-8	80063	SPRING,HELICAL,EXTENSION	5EG,5EH,5EI	EA	2	
80	22	PAFZZ 5310-00-521-8729	50315	82423	WASHER,FLAT	5EG,5EH,5EI	EA	1	
80	23	PAFZZ 5305-00-983-6649	MS35460-2	96906	SCREW,CAP,SOCKET HEAD	5EG,5EH	EA	2	
80	23	PAFZZ 5305-00-983-6649	MS35460-2	96906	SCREW,CAP,SOCKET HEAD	5EI	EA	6	
80	24	PAFZZ 5305-00-521-8637	10001	82423	SCREW,CAP,SOCKET HEAD	5EG,5EH	EA	2	
80	24	PAFZZ 5305-00-521-8637	10001	82423	SCREW,CAP,SOCKET HEAD	5EI	EA	4	
80	25	PAFZZ 5310-00-443-5964	10500	82423	NUT,SELF-LOCKING,HEXAGON	5EG,5EH,5EI	EA	2	
80	26	PAFZZ 5815-00-356-3319	SCB70023	80063	DRIVE,RIBBON	5EG,5EH	EA	1	
80	27	PAFZZ 5360-00-598-4994	SCB69337-11	80063	SPRING,HELICAL,EXTENSION	5EG,5EH,5EI	EA	1	
80	28	PAFZZ 5305-00-521-8636	10002	82423	SCREW,CAP,SOCKET HEAD	5EG,5EH,5EI	EA	2	
80	29	PAFZZ 5815-00-472-7289	63503A	82423	RIBBON FEED	5EI	EA	1	
80	30	PAFZZ 5815-00-020-8834	61288	82423	SPRING	5EI	EA	1	

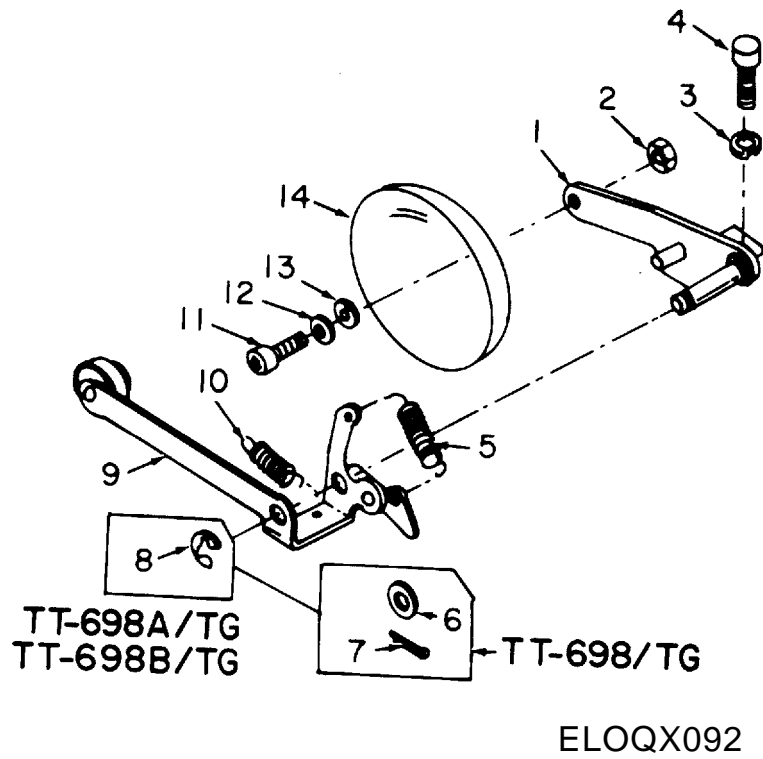

Figure 81. Margin Bell Assembly, Teletypewriters TT-698/TG, TT-698A/TG, TT-698B/TG.

SECTION II		TM11-5815-206-34P-1						
(1)	(2)	(3)	(4)	(5)	(6)	(7)	(8)	
ILLUSTRATION								
(a)	(b)	NATIONAL			DESCRIPTION		QTY	
FIG	ITEM	STOCK	PART	FSCM		USABLE ON CODE	INC	
NO.	NO.	NUMBER	NUMBER				IN	
							UNIT	
GROUP 10 MARGIN BELL ASSEMBLY								
81	1	PAFZZ	5815-00-392-7904	50224A	82423	BRACKET	5EG	EA 1
81	1	XDFZZ		53164A	82423	BRACKET	5EH,5EI	EA 1
81	2	PAFZZ	5310-00-443-5964	10500	82423	NUT, SELF-LOCKING, HEXAGON	5EG,5EH,5EI	EA 1
81	3	PAFZZ	5310-00-543-2739	10404	82423	WASHER, LOCK	5EG	EA 1
81	3	PAFZZ	5310-00-809-3365	MS35340-42	96906	WASHER, LOCK	5EH	EA 1
81	3	PAFZZ	5310-00-809-3365	MS35340-42	96906	WASHER, LOCK	5EI	EA 2
81	4	PAFZZ	5305-00-655-7103	10008	82423	SCREW, CAP, SOCKET HEAD	5EG,5EH	EA 1
81	4	PAFZZ	5305-00-655-7103	10008	82423	SCREW, CAP, SOCKET HEAD	5EI	EA 2
81	5	PAFZZ	5360-00-598-4962	SCB69337-2	80063	SPRING, HELICAL, EXTENSION	5EG,5EH,5EI	EA 1
81	6	XDFZZ		50319	82423	WASHER, FLAT	5EG	EA 1
81	7	PAFZZ	5315-00-234-1856	MS24665-155	96906	PIN, COTTER	5EG	EA 1
81	8	PAFZZ	5365-00-200-7377	10960	82423	RING, RETAINING	5EH,5EI	EA 1
81	9	PAFZZ	5815-00-356-3294	SCB69340	80063	CLAPPER	5EG,5EH,5EI	EA 1
81	10	PAFZZ	5360-00-598-4961	SCB69337-1	80063	SPRING, HELICAL, EXTENSION	5EG,5EH,5EI	EA 1
81	11	PAFZZ	5305-00-616-2209	10003	82423	SCREW, CAP, SOCKET HEAD	5EG,5EH,5EI	EA 1
81	12	PAFZZ	5310-00-209-3990	10403	82423	WASHER, LOCK	5EG	EA 1
81	12	PAFZZ	5310-00-839-3770	10429	82423	WASHER, LOCK	5EH,5EI	EA 1
81	13	PAFZZ	5310-00-595-5385	10467	82423	WASHER, FLAT	5EI	EA 2
81	14	PAFZZ	5815-00-652-4176	51403	82423	MARGIN BELL	5EG,5EH,5EI	EA 1

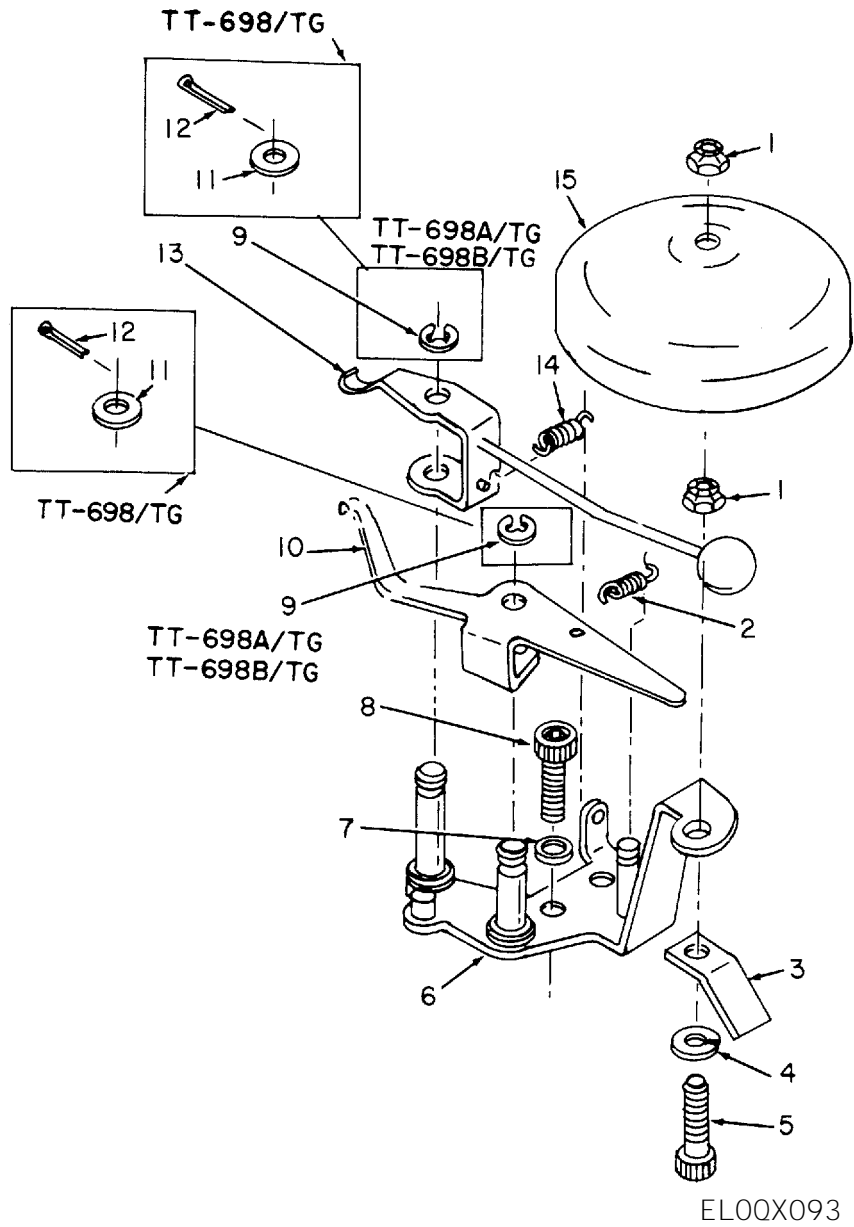
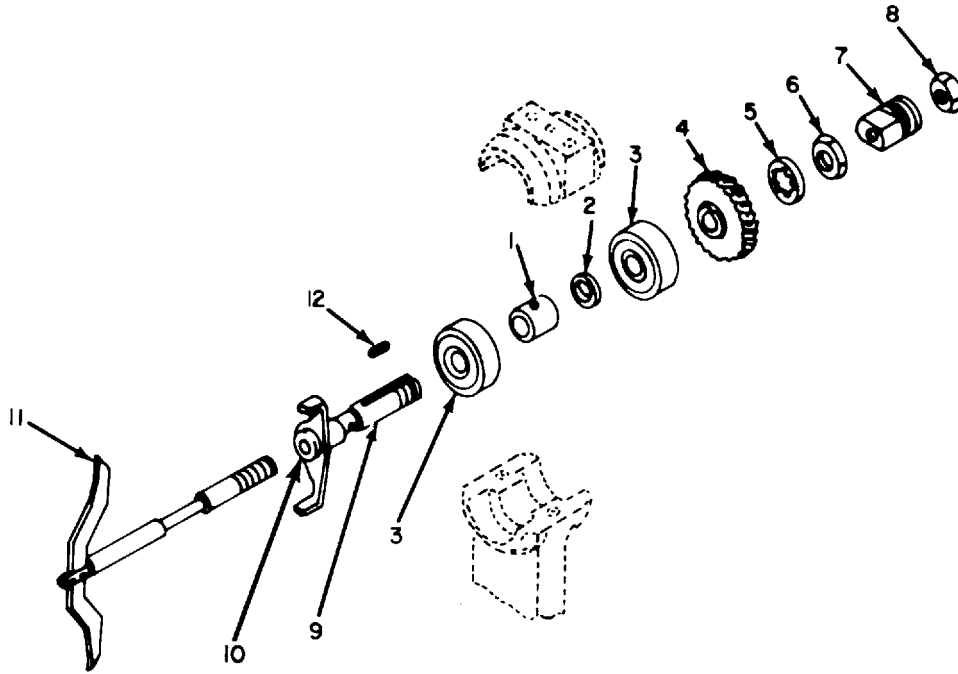

Figure 82. Signal Bell Assembly, Teletypewriters TT-698/TG, TT-698A/TG, TT-698B/TG.

SECTION II						TM11-5815-206-34P-1			
(1)	(2)	(3)	(4)	(5)	(6)		(7)	(8)	
ILLUSTRATION								QTY	
(a)	(b)	NATIONAL			DESCRIPTION			INC	
FIG	ITEM	STOCK	PART	FSCM		USABLE ON CODE	U\M	IN	
NO.	NO.	NUMBER	NUMBER					UNIT	
GROUP 11 SIGNAL BELL ASSEMBLY									
82	1	PAFZZ	5310-00-939-0850	MS21083C08	96906	NUT, SELF-LOCKING, HEXAGON	5EG, 5EH	EA	2
82	1	PAFZZ	5310-00-939-0850	MS21083C08	96906	NUT, SELF-LOCKING, HEXAGON	5EI	EA	1
82	2	PAFZZ	5360-00-351-7974	SCB69326-14	80063	SPRING, HELICAL, EXTENSION	5EG, 5EH, 5EI	EA	1
82	3	PAFZZ	5815-00-675-4342	51102	82423	SIGNAL BELL CLAPPER STOP	5EG, 5EH, 5EI	EA	1
82	4	PAFZZ	5310-00-809-3365	MS35340-42	96906	WASHER, LOCK	5EI	EA	2
82	5	PAFZZ	5305-00-978-9371	MS16997-33	96906	SCREW, CAP, SOCKET HEAD	5EG, 5EH, 5EI	EA	1
82	6	XDFZZ		50867	82423	BRACKET	5EG	EA	1
82	6	PAFZZ	5815-00-392-7901	53157A	82423	BRACKET	5EH, 5EI	EA	1
82	7	PAFZZ	5310-00-543-2739	10404	82423	WASHER, LOCK	5EG	EA	2
82	7	PAFZZ	5310-00-209-3990	10403	82423	WASHER, LOCK	5EH	EA	2
82	8	PAFZZ	5305-00-655-7103	10008	82423	SCREW, CAP, SOCKET HEAD	5EG, 5EH, 5EI	EA	2
82	9	PAFZZ	5365-00-600-2817	10949	82423	RING, RETAINING	5EH, 5EI	EA	2
82	10	PAFZZ	5815-00-356-3454	SCB69399	80063	LEVER	5EG, 5EH, 5EI	EA	1
82	11	PAFZZ	5310-00-521-8729	50315	82423	WASHER, FLAT	5EG	EA	2
82	12	PAFZZ	5315-00-234-1856	MS24665-155	96906	PIN, COTTER	5EG	EA	2
82	13	PAFZZ	6350-00-243-1251	50879A	82423	LEVER	5EG, 5EH, 5EI	EA	1
82	14	PAFZZ	5360-00-598-4984	SCB69337-6	80063	SPRING, HELICAL, EXTENSION	5EG, 5EH, 5EI	EA	1
82	15	PAFZZ	5815-00-395-9436	51080	82423	SIGNAL BELL	5EG, 5EH, 5EI	EA	1



ELOQX094

Figure 83. Type Selecting Arm Assembly, Teletypewriters TT-698/TG, TT-698A/TG, TT-698B/TG.

SECTION II						TM11-5815-206-34P-1			
(1)	(2)	(3)	(4)	(5)	(6)			(7)	(8)
ILLUSTRATION									QTY
(a)	(b)	NATIONAL			DESCRIPTION				INC
FIG	ITEM	STOCK	PART						IN
NO.	NO.	NUMBER	NUMBER	FSCM		USABLE ON CODE	U\M	UNIT	
					GROUP 1201 TYPE SELECTING ARM ASSEMBLY				
83	1	PAFZZ 3040-00-356-3362	SCB70000	80063	SPACER,SLEEVE	5EG,5EH,5EI	EA	1	
83	2	PAFZZ 5365-00-356-3360	SCB69998	80063	SHIM	5EG,5EH,5EI	EA	1	
83	3	PAFZZ 3110-00-554-6678	77038X1	24617	BEARING,BALL,ANNULAR	5EG,5EH,5EI	EA	2	
83	4	PAFZZ 3020-00-203-1520	SCB69999	80063	GEAR,HELICAL	5EG,5EH,5EI	EA	1	
83	5	PAFZZ 5310-00-178-8631	MS35333-75	96906	WASHER,LOCK	5EG,5EH,5EI	EA	1	
83	6	PAFZZ 5310-00-221-4915	SCB70002	80063	NUT,PLAIN,HEXAGON	5EG,5EH,5EI	EA	1	
83	7	PAFZZ 5310-00-521-8480	SCB70003	80063	NUT,PLAIN,ROUND	5EG,5EH,5EI	EA	1	
83	8	PAFZZ 5310-00-934-9765	MS35650-304	96906	NUT,PLAIN,HEXAGON	5EG,5EH,5EI	EA	1	
83	9	PAFZZ 5815-00-356-3361	SCB70068	80063	CLAW	5EG,5EH,5EI	EA	1	
83	10	PAFZZ 5310-00-841-6378	61476	82423	WASHER,NONMETALLIC	5EG,5EH,5EI	EA	1	
83	11	PAFZZ 5815-00-652-4438	SCB70071	80063	ARM	5EG,5EH,5EI	EA	1	
83	12	PAFZZ 5315-00-243-8876	SCB70001	80063	KEY,MACHINE	5EG,5EH,5EI	EA	1	



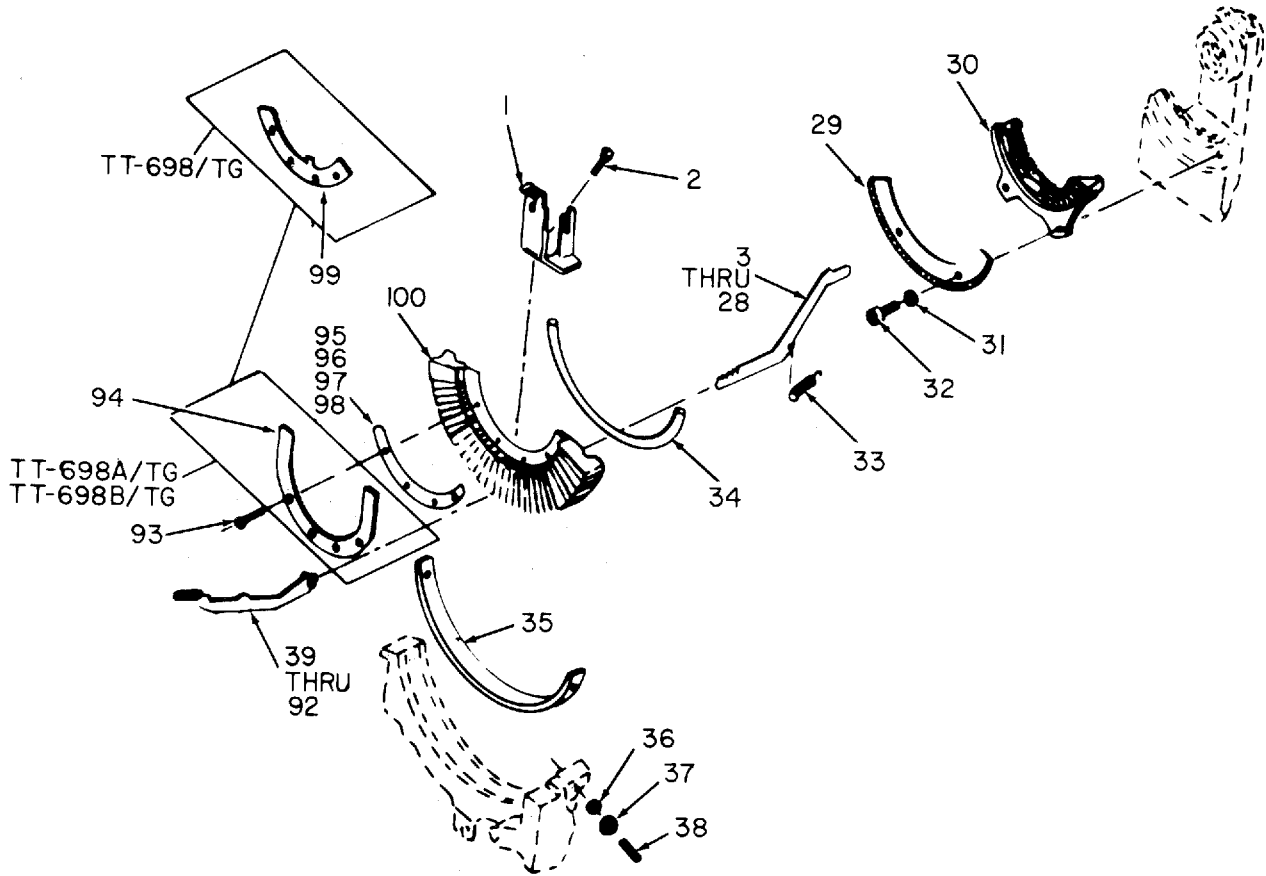

ELOQX095

Figure 84. Type Bar Mechanism, Teletypewriters TT-698/TG, TT-698A/TG, TT-698B/TG.

SECTION II					TM11-5815-206-34P-1			(7)	(8)
(1)	(2)	(3)	(4)	(5)	(6)			(7)	(8)
ILLUSTRATION									
(a)	(b)	NATIONAL			DESCRIPTION				QTY
FIG	ITEM	STOCK	PART	FSCM		USABLE ON CODE	U\M	INC	IN
NO.	NO.	NUMBER	NUMBER					IN	UNIT
NO.	NO.	SMR	NUMBER	NUMBER	FSCM			UNIT	
GROUP 1202 TYPE BAR MECHANISM									
84	1	PAFZZ	5815-00-356-3368	50589	82423	BRACKET	5EG	EA	1
84	1	PAFZZ	5815-00-600-3022	55147	82423	BRACKET	5EH,5EI	EA	1
84	2	PAFZZ	5305-00-443-5923	10306	82423	SCREW,MACHINE	5EG,5EH,5EI	EA	2
84	3	PAFZZ	5815-00-228-6708	SCC69992-1	80063	BAR,CONNECTING,TELETYPEWRITER,STAMPED	5EG,5EH,5EI	EA	1
84	4	PAFZZ	5815-00-228-6709	SCC69992-2	80063	BAR,CONNECTING,TELETYPEWRITER,STAMPED	5EG,5EH,5EI	EA	1
84	5	PAFZZ	5815-00-228-6701	SCC69992-3	80063	BAR,CONNECTING,TELETYPEWRITER,STAMPED	5EG,5EH,5EI	EA	1
84	6	PAFZZ	5815-00-228-6713	SCC69992-4	80063	BAR,CONNECTING,TELETYPEWRITER,STAMPED	5EG,5EH,5EI	EA	1
84	7	PAFZZ	5815-00-228-6714	SCC69992-5	80063	BAR,CONNECTING,TELETYPEWRITER,STAMPED	5EG,5EH,5EI	EA	1
94	8	PAFZZ	5815-00-228-6753	SCC69992-6	80063	BAR,CONNECTING,TELETYPEWRITER,STAMPED	5EG,5EH,5EI	EA	1
84	9	PAFZZ	5815-00-228-6751	50028	82423	BAR,CONNECTING,TELETYPEWRITER,STAMPED	5EG,5EH,5EI	EA	1
84	10	PAFZZ	5815-00-228-6707	SCC69992-8	80063	BAR,CONNECTING,TELETYPEWRITER,STAMPED	5EG,5EH,5EI	EA	1
84	11	PAFZZ	5815-00-228-6704	SCC69992-9	80063	BAR,CONNECTING,TELETYPEWRITER,STAMPED	5EG,5EH,5EI	EA	1
84	12	PAFZZ	5815-00-228-6705	SCC69992-10	80063	BAR,CONNECTING,TELETYPEWRITER,STAMPED	5EG,5EH,5EI	EA	1
84	13	PAFZZ	5815-00-228-6752	50032	82423	BAR,CONNECTING,TELETYPEWRITER,STAMPED	5EG,5EH,5EI	EA	1
84	14	PAFZZ	5815-00-224-6460	SCC69992-12	80063	BAR,CONNECTING,TELETYPEWRITER,STAMPED	5EG,5EH,5EI	EA	1
84	15	PAFZZ	5815-00-228-6703	SCC69992-13	80063	BAR,CONNECTING,TELETYPEWRITER,STAMPED	5EG,5EH,5EI	EA	1
84	16	PAFZZ	5815-00-224-6459	SCC69992-14	80063	BAR,CONNECTING,TELETYPEWRITER,STAMPED	5EG,5EH,5EI	EA	1
84	17	PAFZZ	5815-00-228-6712	SCC69992-15	80063	BAR,CONNECTING,TELETYPEWRITER,STAMPED	5EG,5EH,5EI	EA	1
84	18	PAFZZ	5815-00-228-6702	SCC69992-16	80063	BAR,CONNECTING,TELETYPEWRITER,STAMPED	5EG,5EH,5EI	EA	1
84	19	PAFZZ	5815-00-228-6710	SCC69992-17	80063	BAR,CONNECTING,TELETYPEWRITER,STAMPED	5EG,5EH,5EI	EA	1
84	20	PAFZZ	5815-00-228-6696	SCC69992-18	80063	BAR,CONNECTING,TELETYPEWRITER,STAMPED	5EG,5EH,5EI	EA	1
84	21	PAFZZ	5815-00-228-6700	SCC69992-19	80063	BAR,CONNECTING,TELETYPEWRITER,STAMPED	5EG,5EH,5EI	EA	1
84	22	PAFZZ	5815-00-228-6711	SCC69992-20	80063	BAR,CONNECTING,TELETYPEWRITER,STAMPED	5EG,5EH,5EI	EA	1
84	23	PAFZZ	5815-00-228-6695	SCC69992-21	80063	BAR,CONNECTING,TELETYPEWRITER,STAMPED	5EG,5EH,5EI	EA	1
84	24	PAFZZ	5815-00-228-6754	SCC69992-22	80063	BAR,CONNECTING,TELETYPEWRITER,STAMPED	5EG,5EH,5EI	EA	1
84	25	PAFZZ	5815-00-228-6697	SCC69992-23	80063	BAR,CONNECTING,TELETYPEWRITER,STAMPED	5EG,5EH,5EI	EA	1
84	26	PAFZZ	5815-00-228-6706	SCC6992-24	80063	BAR,CONNECTING,TELETYPEWRITER,STAMPED	5EG,5EH,5EI	EA	1
84	27	PAFZZ	5815-00-228-6698	SCC69992-25	80063	BAR,CONNECTING,TELETYPEWRITER,STAMPED	5EG,5EH,5EI	EA	1
84	28	PAFZZ	5815-00-228-6699	SCC69992-26	80063	BAR,CONNECTING,TELETYPEWRITER,STAMPED	5EG,5EH,5EI	EA	1
84	29	PAFZZ	5815-00-356-3358	50548	82423	PLATE,MOUNTING	5EG,5EH,5EI	EA	1
84	30	PAFZZ	5815-00-246-8409	SCC69994	80063	SEGMENT COMB	5EG,5EH,5EI	EA	1
84	31	PAFZZ	5310-00-809-3365	MS35340-42	96906	WASHER,LOCK	5EG,5EH,5EI	EA	2
84	32	PAFZZ	5305-00-297-7962	10025	82423	SCREW,CAP,SOCKET HEAD	5EG,5EH,5EI	EA	2
84	33	PAFZZ	5360-00-598-4972	SCB69326-20	80063	SPRING,HELICAL,EXTENSION	5EG,5EH,5EI	EA	26
84	34	PAFZZ	5815-00-356-3365	SCB70005	80063	PIN,HINGE	5EG,5EH,5EI	EA	1
84	35	PAFZZ	5315-00-351-7931	SCB69997	80063	SEGMENT,KEY	5EG,5EH,5EI	EA	1
84	36	PAFZZ	5310-00-721-7809	MS35340-43	96906	WASHER,LOCK	5EG,5EH	EA	1
84	36	PAFZ	5310-00-721-7809	MS35340-43	96906	WASHER,LOCK	5EI	EA	4
84	37	PAFZZ	5310-00-934-9765	MS35650-304	96906	NUT,PLAIN,HEXAGON	5EG,5EH	EA	1

SECTION II					TM11-5815-206-34P-1		(7)	(8)
(1)	(2)	(3)	(4)	(5)	(6)		QTY	
ILLUSTRATION							INC	
(a)	(b)	NATIONAL			DESCRIPTION		IN	
FIG	ITEM	SMR	NATIONAL	PART		USABLE ON CODE	U\M	
NO.	NO.	CODE	STOCK	NUMBER	FSCM		UNIT	
			NUMBER	NUMBER				
84	37	PAFZZ	5310-00-934-9765	MS35650-304	96906	NUT, PLAIN, HEXAGON	5EI	EA 4
84	38	XDFZZ		MS51020-56	96906	SETSCREW	5EG, 5EH, 5EI	EA 2
84	39	PAFZZ	5815-00-602-2798	SCB70017-1	80063	BAR, T, TELETYPEWRITER, MARKED Z USED WHEN TELETYPEWRITERS ARE OPERATING AT 60 WPM	5EG, 5EH	EA 1
84	40	PAFZZ	5815-00-602-2766	50055A	82423	BAR, T, TELETYPEWRITER, MARKED J USED WHEN TELETYPEWRITERS ARE OPERATING AT 60 WPM	5EG, 5EH	EA 1
84	41	PAFZZ	5815-00-602-2797	SCB70017-3	80063	BAR, T, TELETYPEWRITER, MARKED X / USED WHEN TELETYPEWRITERS ARE OPERATING AT 60 WPM	5EG, 5EH	EA 1
84	42	PAFZZ	5815-00-602-2796	SCB70017-4	80063	BAR, T, TELETYPEWRITER, MARKED V USED WHEN TELETYPEWRITERS ARE OPERATING AT 60 WPM	5EG, 5EH	EA 1
84	43	PAFZZ	5815-00-602-2795	SCB70017-5	80063	BAR, T, TELETYPEWRITER, MARKED B USED WHEN TELETYPEWRITERS ARE OPERATING AT 60 WPM	5EG, 5EH	EA 1
84	44	PAFZZ	5815-00-602-2762	SCB70017-6	80063	BAR, T, TELETYPEWRITER, MARKED C USED WHEN TELETYPEWRITERS ARE OPERATING AT 60 WPM	5EG, 5EH	EA 1
84	45	PAFZZ	5815-00-602-2791	SCB70017-7	80063	BAR, T, TELETYPEWRITER, MARKED P O USED WHEN TELETYPEWRITERS ARE OPERATING AT 60 WPM	5EG, 5EH	EA 1
84	46	PAFZZ	5815-00-602-2785	SCB70017-8	80063	BAR, T, TELETYPEWRITER, MARKED M - USED WHEN TELETYPEWRITERS ARE OPERATING AT 60 WPM	5EG, 5EH	EA 1
84	47	PAFZZ	5815-00-602-2782	SCB70017-9	80063	BAR, T, TELETYPEWRITER, MARKED F USED WHEN TELETYPEWRITERS ARE OPERATING AT 60 WPM	5EG, 5EH	EA 1
84	48	PAFZZ	5815-00-602-2788	SCB70017-10	80063	BAR, T, TELETYPEWRITER, MARKED R 4 USED WHEN TELETYPEWRITERS ARE OPERATING AT 60 WPM	5EG, 5EH	EA 1
84	49	PAFZZ	5815-00-602-2787	SCB70017-11	80063	BAR, T, TELETYPEWRITER, MARKED O 9 USED WHEN TELETYPEWRITERS ARE OPERATING AT 60 WPM	5EG, 5EH	EA 1
84	50	PAFZZ	5815-00-602-2767	SCB70017-12	80063	BAR, T, TELETYPEWRITER, MARKED I 8 USED WHEN TELETYPEWRITERS ARE OPERATING AT 60 WPM	5EG, 5EH	EA 1
84	51	PAFZZ	5815-00-602-2789	50066A	82423	BAR, T, TELETYPEWRITER, MARKED T 5 USED WHEN TELETYPEWRITERS ARE OPERATING AT 60 WPM	5EG, 5EH	EA 1
84	52	PAFZZ	5815-00-602-2781	SCB70017-14	80063	BAR, T, TELETYPEWRITER, MARKED E 3 USED WHEN TELETYPEWRITERS ARE OPERATING AT 60 WPM	5EG, 5EH	EA 1
84	53	PAFZZ	5815-00-602-2776	SCB70017-15	80063	BAR, T, TELETYPEWRITER, MARKED A - USED WHEN TELETYPEWRITERS ARE OPERATING AT 60 WPM	5EG, 5EH	EA 1
84	54	PAFZZ	5815-00-356-3252	SCB70017-16	80063	BAR, T, TELETYPEWRITER, MARKED S USED WHEN TELETYPEWRITERS ARE OPERATING AT 60 WPM	5EG	EA 1
84	55	PAFZZ	5815-00-602-2765	50070A	82423	BAR, T, TELETYPEWRITER, MARKED H USED WHEN TELETYPEWRITERS ARE OPERATING AT 60 WPM	5EG	EA 1
84	56	PAFZZ	5815-00-602-2786	SCB70017-18	80063	BAR, T, TELETYPEWRITER, MARKED N , USED WHEN TELETYPEWRITERS ARE OPERATING AT 60 WPM	5EG, 5EH	EA 1
84	57	PAFZZ	5815-00-602-2784	SCB70017-19	80063	BAR, T, TELETYPEWRITER, MARKED L USED WHEN TELETYPEWRITERS ARE OPERATING AT 60 WPM	5EG, 5EH	EA 1
84	58	PAFZZ	5815-00-602-2775	SCB70017-20	80063	BAR, T, TELETYPEWRITER, MARKED D \$ USED WHEN TELETYPEWRITERS ARE OPERATING AT 60 WPM	5EG, 5EH	EA 1
84	59	PAFZZ	5815-00-602-2773	50074A	82423	BAR, T, TELETYPEWRITER, MARKED U 7 USED WHEN TELETYPEWRITERS ARE OPERATING AT 60 WPM	5EG, 5EH	EA 1
84	60	PAFZZ	5815-00-602-2763	SCB70017-22	80063	BAR, T, TELETYPEWRITER, MARKED G USED WHEN TELETYPEWRITERS ARE OPERATING AT 60 WPM	5EG, 5EH	EA 1
84	61	PAFZZ	5815-00-602-2772	SCB70017-23	80063	BAR, T, TELETYPEWRITER, MARKED Y 6 USED WHEN TELETYPEWRITERS ARE OPERATING AT 60 WPM	5EG, 5EH	EA 1
84	62	PAFZZ	5815-00-602-2770	SCB70017-24	80063	BAR, T, TELETYPEWRITER, MARKED W 2 USED WHEN TELETYPEWRITERS ARE OPERATING AT 60 WPM	5EG, 5EH	EA 1
84	63	PAFZZ	5815-00-602-2783	SCB70017-25	80063	BAR, T, TELETYPEWRITER, MARKED K USED WHEN TELETYPEWRITERS ARE OPERATING AT 60 WPM	5EG, 5EH	EA 1

SECTION II					TM11-5815-206-34P-1		(7)	(8)
(1)	(2)	(3)	(4)	(5)	(6)		QTY	
ILLUSTRATION							INC	
(a)	(b)	NATIONAL			DESCRIPTION		IN	
FIG	ITEM	SMR	STOCK	PART		USABLE ON CODE	U\M	
NO.	NO.	CODE	NUMBER	NUMBER	FSCM		UNIT	
84	64	PAFZZ	5815-00-602-2769	50079A	82423	BAR, T, TELETYPEWRITER, MARKED Q 1 USED WHEN TELETYPEWRITERS ARE OPERATING AT 60 WPM	EA	1
						5EH, 5EH		
84	65	PAFZZ	5815-00-602-2765	56683A	82423	BAR, T, TELETYPEWRITER, MARKED H USED WHEN TELETYPEWRITERS ARE OPERATING AT 60 WPM	EA	1
						5EH		
84	66	PAFZZ	5815-00-545-8207	56684A	82423	BAR, T, TELETYPEWRITER, MARKED S USED WHEN TELETYPEWRITERS ARE OPERATING AT 60 WPM	EA	1
						5EH		
84	67	PAFZZ	5815-00-602-2798	62211	82423	BAR, T, TELETYPEWRITER, MARKED Z USED WHEN TELETYPEWRITERS ARE OPERATING AT 100 WPM	EA	1
						5EH, 5EI		
84	68	PAFZZ	5815-00-602-2766	62212	82423	BAR, T, TELETYPEWRITER, MARKED J USED WHEN TELETYPEWRITERS ARE OPERATING AT 100 WPM	EA	1
						5EH, 5EI		
84	69	PAFZZ	5815-00-602-2797	62213	82423	BAR, T, TELETYPEWRITER, MARKED X / USED WHEN TELETYPEWRITERS ARE OPERATING AT 100 WPM	EA	1
						5EH, 5EI		
84	70	PAFZZ	5815-00-602-2796	62214	82423	BAR, T, TELETYPEWRITER, MARKED V USED WHEN TELETYPEWRITERS ARE OPERATING AT 100 WPM	EA	1
						5EH, 5EI		
84	71	PAFZZ	5815-00-602-2795	62215	82423	BAR, T, TELETYPEWRITER, MARKED B USED WHEN TELETYPEWRITERS ARE OPERATING AT 100 WPM	EA	1
						5EH, 5EI		
84	72	PAFZZ	5815-00-602-2762	62216	82423	BAR, T, TELETYPEWRITER, MARKED C USED WHEN TELETYPEWRITERS ARE OPERATING AT 100 WPM	EA	1
						5EH, 5EI		
84	73	PAFZZ	5815-00-602-2791	62217	82423	BAR, T, TELETYPEWRITER, MARKED P O USED WHEN TELETYPEWRITERS ARE OPERATING AT 100 WPM	EA	1
						5EH, 5EI		
84	74	PAFZZ	5815-00-602-2785	62218	82423	BAR, T, TELETYPEWRITER, MARKED M - USED WHEN TELETYPEWRITERS ARE OPERATING AT 100 WPM	EA	1
						5EH, 5EI		
84	75	PAFZZ	5815-00-602-2782	62219	82423	BAR, T, TELETYPEWRITER, MARKED F USED WHEN TELETYPEWRITERS ARE OPERATING AT 100 WPM	EA	1
						5EH, 5EI		
84	76	PAFZZ	5815-00-602-2788	62220	82423	BAR, T, TELETYPEWRITER, MARKED R 4 USED WHEN TELETYPEWRITERS ARE OPERATING AT 100 WPM	EA	1
						5EH, EI		
84	72	PAFZZ	5815-00-602-2787	62221	82423	BAR, T, TELETYPEWRITER, MARKED O 9 USED WHEN TELETYPEWRITERS ARE OPERATING AT 100 WPM	EA	1
						5EH, 5EI		
84	78	PAFZZ	5815-00-602-2767	62222	82423	BAR, T, TELETYPEWRITER, MARKED I 8 USED WHEN TELETYPEWRITERS ARE OPERATING AT 100 WPM	EA	1
						5EH, 5EI		
84	79	PAFZZ	5815-00-602-2789	62223	82423	BAR, T, TELETYPEWRITER, MARKED T 5 USED WHEN TELETYPEWRITERS ARE OPERATING AT 100 WPM	EA	1
						5EH, 5EI		
84	80	PAFZZ	5815-00-602-2781	62224	82423	BAR, T, TELETYPEWRITER, MARKED E 3 USED WHEN TELETYPEWRITERS ARE OPERATING AT 100 WPM	EA	1
						5EH, 5EI		
84	81	PAFZZ	5815-00-602-2776	62225	82423	BAR, T, TELETYPEWRITER, MARKED A - USED WHEN TELETYPEWRITERS ARE OPERATING AT 100 WPM	EA	1
						5EH, 5EI		
84	82	PAFZZ	5815-00-602-2786	62228	82423	BAR, T, TELETYPEWRITER, MARKED N , USED WHEN TELETYPEWRITERS ARE OPERATING AT 100 WPM	EA	1
						5EH, 5EI		
84	83	PAFZZ	5815-00-602-2784	62229	82423	BAR, T, TELETYPEWRITER, MARKED L USED WHEN TELETYPEWRITERS ARE OPERATING AT 100 WPM	EA	1
						5EH, 5EI		
84	84	PAFZZ	5815-00-602-2775	62230	82423	BAR, T, TELETYPEWRITER, MARKED D \$ USED WHEN TELETYPEWRITERS ARE OPERATING AT 100 WPM	EA	1
						5EH, 5EI		
84	85	PAFZZ	5815-00-602-2773	62231	82423	BAR, T, TELETYPEWRITER, MARKED U 7 USED WHEN TELETYPEWRITERS ARE OPERATING AT 100 WPM	EA	1
						5EH, 5EI		
84	86	PAFZZ	5815-00-602-2763	62232	82423	BAR, T, TELETYPEWRITER, MARKED G USED WHEN TELETYPEWRITERS ARE OPERATING AT 100 WPM	EA	1
						5EH, 5EI		
84	87	PAFZZ	5815-00-602-2772	62233	82423	BAR, T, TELETYPEWRITER, MARKED Y 6 USED WHEN TELETYPEWRITERS ARE OPERATING AT 100 WPM	EA	1
						5EH, 5EI		
84	88	PAFZZ	5815-00-602-2770	62234	82423	BAR, T, TELETYPEWRITER, MARKED W 2 USED WHEN TELETYPEWRITERS ARE OPERATING AT 100 WPM	EA	1
						5EH, 5EI		
84	89	PAFZZ	5815-00-602-2783	62235	82423	BAR, T, TELETYPEWRITER, MARKED K USED WHEN TELETYPEWRITERS ARE OPERATING AT 100 WPM	EA	1
						5EH, 5EI		

SECTION II						TM11-5815-206-34P-1		
(1)	(2)	(3)	(4)	(5)	(6)	(7)	(8)	
ILLUSTRATION								
(a)	(b)		NATIONAL		DESCRIPTION		QTY	
FIG	ITEM	SMR	STOCK	PART		USABLE ON CODE	INC	
NO.	NO.	CODE	NUMBER	NUMBER	FSCM		IN	
							UNIT	
84	90	PAFZZ	5815-00-602-2769	62236	82423	BAR, T, TELETYPEWRITER, MARKED Q 1 USED WHEN TELETYPEWRITERS ARE OPERATING AT 100 WPM	EA	1
84	91	PAFZZ	5815-00-602-2765	62260	82423	BAR, T, TELETYPEWRITER, MARKED H USED WHEN TELETYPEWRITERS ARE OPERATING AT 100 WPM	EA	1
84	92	PAFZZ	5815-00-602-2764	62261	82423	BAR, T, TELETYPEWRITER, MARKED S USED WHEN TELETYPEWRITERS ARE OPERATING AT 100 WPM	EA	1
84	93	PAFZZ	5305-00-774-9685	MS51960-28	96906	SCREW, MACHINE	EA	4
84	94	PAFZZ	5815-00-322-5603	55791	82423	PLATE, BUMPER	EA	1
84	95	PAFZZ	5365-00-560-5749	SCB70015-1	80063	SHIM	EA	1
84	96	PAFZZ	5365-00-560-5751	SCB70015-2	80063	SHIM	EA	1
84	97	PAFZZ	5815-00-560-5752	SCB70015-3	80063	SHIM	EA	1
84	98	PAFZZ	5815-00-560-5750	SCB70015-4	80063	SHIM	EA	1
84	99	PAFZZ	5815-00-356-3477	51131	82423	PLATE, BUMPER	EA	1
84	100	XDFZZ		50549A	82423	TYPE BAR SEGMENT	EA	1



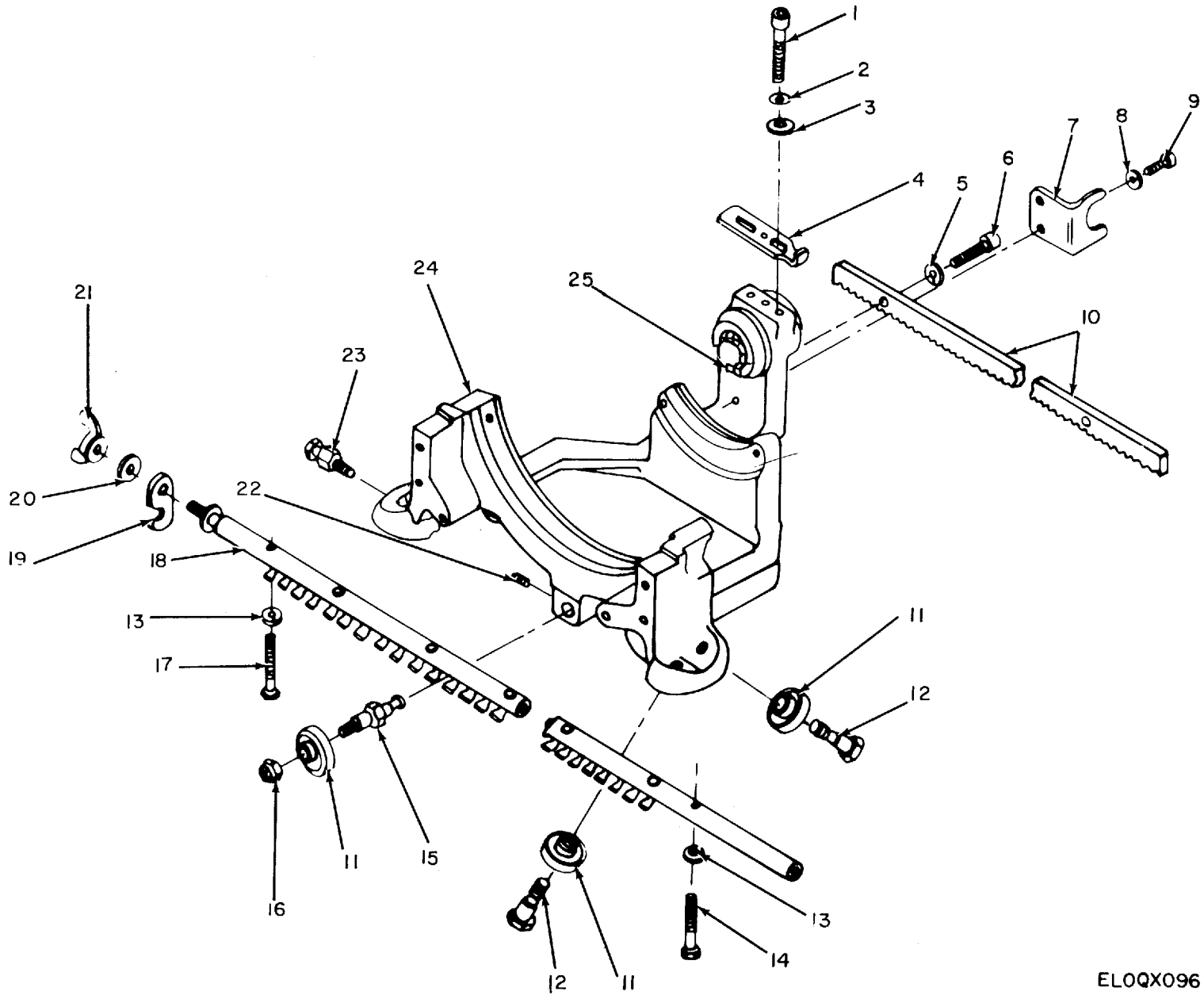

ELOQX096

Figure 85. Carriage Frame Assembly, Teletypewriters TT-698/TG, TT-698A/TG, TT-698B/TG.

SECTION II		TM11-5815-206-34P-1						
(1)	(2)	(3)	(4)	(5)	(6)	(7)	(8)	
ILLUSTRATION								
(a)	(b)	NATIONAL			DESCRIPTION		QTY	
FIG	ITEM	STOCK	PART	FSCM			INC	
NO.	NO.	NUMBER	NUMBER				IN	
							USABIUM	
GROUP 13 CARRIAGE FRAME ASSEMBLY								
85	1	PAFZZ	5305-00-567-2900	10012	82423	SCREW,CAP, SOCKET HEAD	5EG	EA 2
85	1	PAFZZ	5305-00-978-9375	MS16997-37	96906	SCREW,CAP, SOCKET HEAD	5EH,5EI	EA 2
85	2	PAFZZ	5310-00-809-3365	MS35340-42	96906	WASHER, LOCK	5EG,5EH	EA 4
85	2	PAFZZ	5310-00-809-3365	MS35340-42	96906	WASHER, LOCK	5EI	EA 2
85	3	PAFZZ	5310-00-595-5385	10467	82423	WASHER, FLAT	5EH	EA 2
85	3	PAFZZ	5310-00-595-5385	10467	82423	WASHER, FLAT	5EI	EA 3
85	4	PAFZZ	5815-00-393-1903	52253	82423	PLATE, ADJUSTING	5EI	EA 1
85	5	PAFZZ	5310-00-274-8707	MS35337-61	96906	WASHER, LOCK	5EI	EA 2
85	6	PAFZZ	5305-00-984-6194	MS35206-246	96906	SCREW,CAP, SOCKET HEAD	5EG,5EH	EA 2
85	6	PAFZZ	5305-00-978-9371	MS16997-33	96906	SCREW,CAP, SOCKET HEAD	5EI	EA 2
85	7	PAFZZ	5815-00-356-3364	50571	82423	BRACKET	5EG,5EH,5EI	EA 1
85	8	PAFZZ	5310-00-839-3770	10429	82423	WASHER, LOCK	5EG,5EH,5EI	EA 2
85	9	PAFZZ	5305-00-616-2209	10003	82423	SCREW,CAP, SOCKET HEAD	5EG,5EH,5EI	EA 2
85	10	PAFZZ	5815-00-594-4071	57951	82423	GEAR, RACK	5EG,5EH,5EI	EA 1
85	11	PAFZZ	3110-00-271-0244	10752	82423	BEARING, BALL, ANNULAR	5EG,5EH,5EI	EA 5
85	12	PAFZZ	5305-00-521-8481	SCB70009	80063	SCREW,CAP, HEXAGON HEAD	5EG,5EH,5EI	EA 4
85	13	PAFZZ	5310-00-543-2739	10404	82423	WASHER, LOCK	5EG,5EH,5EI	EA 2
85	14	PAFZZ	5305-00-533-5352	10320	82423	SCREW,MACHINE	5EG,5EH,5EI	EA 1
85	15	PAFZZ	5305-00-351-7940	50593	82423	STUD, ECCENTRIC	5EG,5EH,5EI	EA 1
85	16	PAFZZ	5310-00-939-0850	MS21083C08	96906	NUT, SELF-LOCKING, HEXAGON	5EG,5EH,5EI	EA 1
85	17	PAFZZ	5305-00-298-8569	10319	82423	SCREW,MACHINE	5EG,5EH,5EI	EA 1
85	18	PAFFF	5815-00-356-3318	SCC69604	80063	RAIL, GUIDE	5EG,5EH,5EI	EA 1
85	19	PAFZZ	5815-00-356-3370	50598	82423	ARM	5EG,5EH,5EI	EA 1
85	20	PAFZZ	5310-00-721-7809	MS35340-43	96906	WASHER, LOCK	5EG,5EH,5EI	EA 1
85	21	PAFZZ	5310-00-524-0219	10508	82423	NUT, PLAIN, WING	5EG,5EH,5EI	EA 1
85	22	XDFZZ		MS51019-35	96906	SETSCREW	5EG,5EH,5EI	EA 1
85	23	PAFZZ	5306-00-351-7941	50594	82423	POST, ANCHOR	5EG,5EH,5EI	EA 1
85	24	XDFFF		50545A	82423	CARRIAGE FRAME	5EG,5EH,5EI	EA 1
85	25	PAFZZ	5310-00-521-8480	SCB70003	80063	NUT, PLAIN, ROUND	5EG,5EH,5EI	EA 1



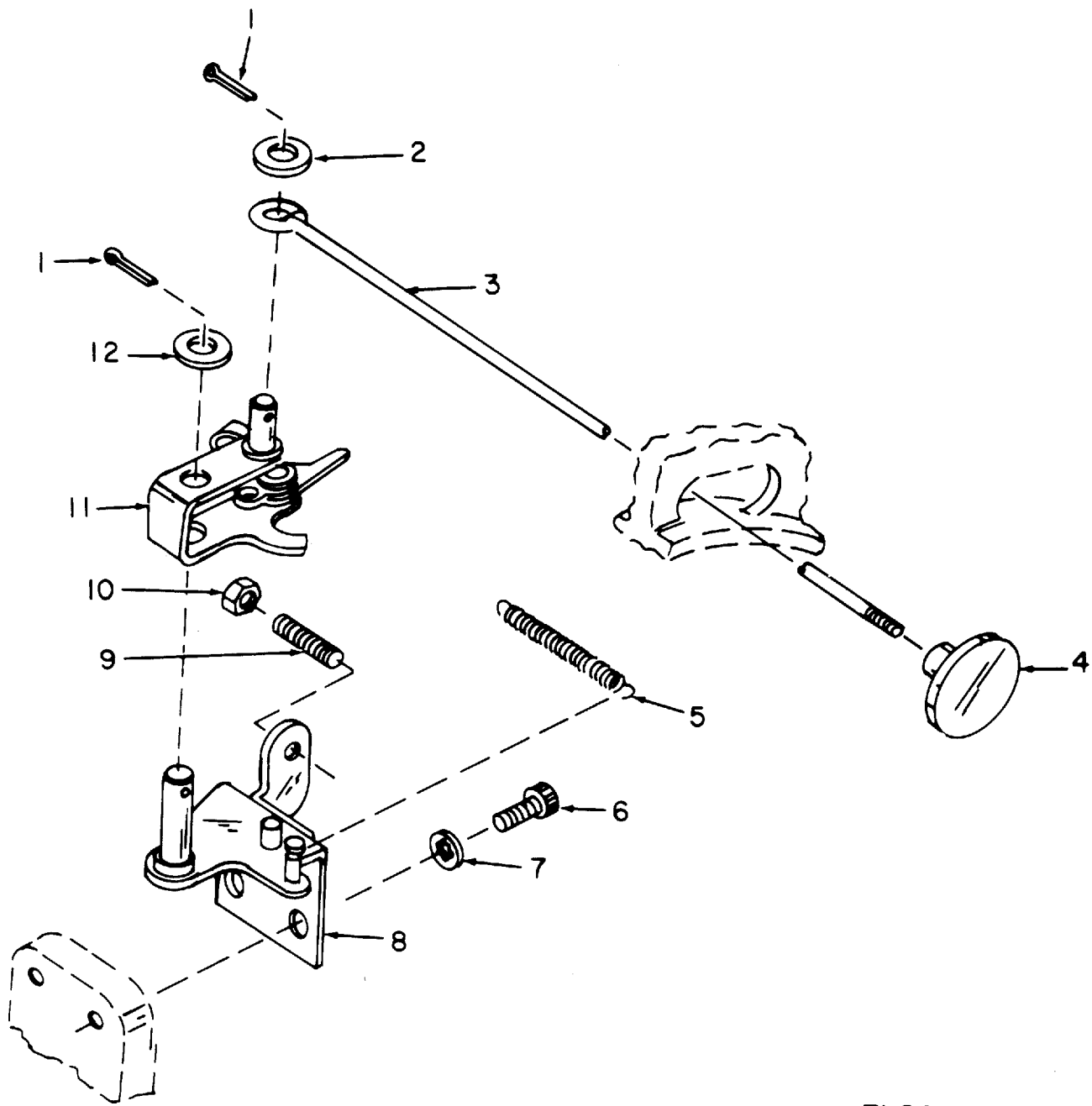

ELOQX097

Figure 86. Manual Carriage-Return Mechanism, Teletypewriters TT-698/TG, TT-698A/TG, TT-698B/TG.

SECTION II						TM11-5815-206-34P-1		
(1)	(2)	(3)	(4)	(5)	(6)	(7)	(8)	
ILLUSTRATION								
(a)	(b)	NATIONAL			DESCRIPTION		QTY	
FIG	ITEM	STOCK	PART			USABLE ON CODE	INC	
NO.	NO.	NUMBER	NUMBER	FSCM			IN	
							U\M	
							UNIT	
GROUP 1401 MANUAL CARRIAGE-RETURN								
MECHANISM								
86	1	PAFZZ	5315-00-234-1856	MS24665-155	96906	PIN, COTTER	5EG, 5EH, 5EI	EA 2
86	2	XDFZZ		50319	82423	WASHER, FLAT	5EG, 5EH, 5EI	EA 1
86	3	PAFZZ	5815-00-356-3352	SCB69554	80063	LINK, PLUNGER	5EG, 5EH, 5EI	EA 1
86	4	PAOZZ	5340-00-351-7906	SCB69553	80063	KNOB	5EG, 5EH, 5EI	EA 1
86	5	PAFZZ	5360-00-597-2292	SMB157011-2	80063	SPRING, HELICAL, EXTENSION	5EG, 5EH, 5EI	EA 1
86	6	PAFZZ	5305-00-655-7103	10008	82423	SCREW, CAP, SOCKET HEAD	5EG, 5EH	EA 2
86	6	PAFZZ	5305-00-655-7103	10008	82423	SCREW, CAP, SOCKET HEAD	5EI	EA 4
86	7	PAFZZ	5310-00-543-2739	10404	82423	WASHER, LOCK	5EG, 5EH, 5EI	EA 2
86	8	PAFZZ	5815-00-356-3278	50180A	82423	BRACKET	5EG, 5EH, 5EI	EA 1
86	9	PAFZZ	5305-00-725-0102	MS51963-39	96906	SETSCREW	5EG, 5EH, 5EI	EA 1
86	10	PAFZZ	5310-00-934-9759	MS35649-284	96906	NUT, PLAIN, HEXAGON	5EG, 5EH, 5EI	EA 1
86	11	PAFZZ	5815-00-356-3272	SCB69510	80063	LEVER	5EG, 5EH, 5EI	EA 1
86	12	PAFZZ	5310-00-521-8729	50315	82423	WASHER, FLAT	5EG, 5EH, 5EI	EA 1

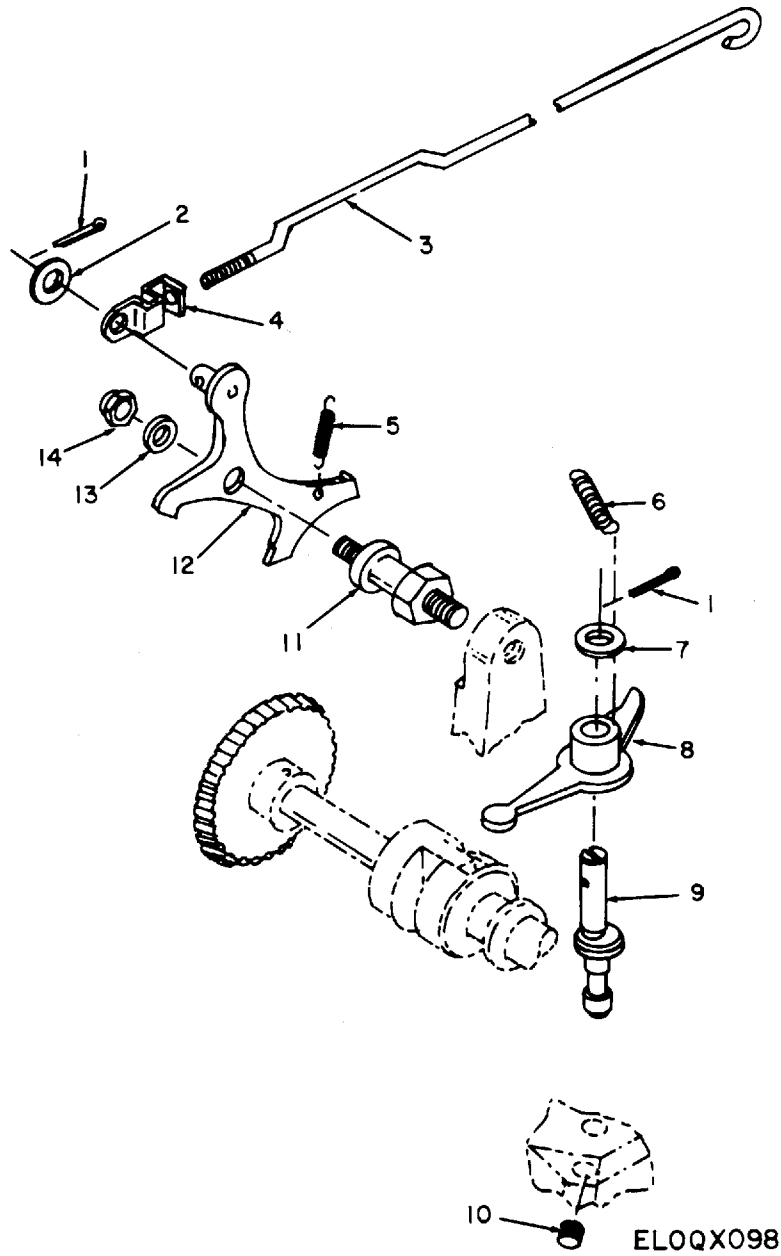

Figure 87. Carriage Feed Mechanism, Teletypewriters TT-698/TG.

SECTION II						TM11-5815-206-34P-1			
(1)	(2)	(3)	(4)	(5)	(6)			(7)	(8)
ILLUSTRATION									
(a)	(b)		NATIONAL		DESCRIPTION				QTY
FIG	ITEM	SMR	STOCK	PART					INC
NO.	NO.	CODE	NUMBER	NUMBER	FSCM	USABLE ON CODE	U\M	UNIT	
GROUP 1402 CARRIAGE FEED MECHANISM									
87	1	PAFZZ	5315-00-234-1856	MS24665-155	96906	PIN,COTTER	5EG	EA	2
87	2	XDFZZ		50319	82423	WASHER,FLAT	5EG	EA	1
87	3	PAFZZ	5815-00-356-3351	SCB70373	80063	LINK,CONNECTING	5EG	EA	1
87	4	PAFZZ	5815-00-392-9541	SCB70569	80063	LINK,CONNECTING	5EG	EA	1
87	5	PAFZZ	5360-00-351-7968	SCB69326-2	80063	SPRING,HELICAL,EXTENSION	5EG	EA	1
87	6	PAFZZ	5360-00-237-5896	SCB69326-1	80063	SPRING,HELICAL,EXTENSION	5EG	EA	1
87	7	PAFZZ	5310-00-521-8729	50315	82423	WASHER,FLAT	5EG	EA	1
87	8	PAFZZ	5815-00-356-3231	SCB70336	80063	LEVER	5EG	EA	1
87	9	PAFZZ	5815-00-392-7759	SCB69409	80063	STUD,ECCENTRIC	5EG	EA	1
87	10	XDFZZ		10204	82423	SETSCREW	5EG	EA	1
87	11	PAFZZ	5307-00-351-7927	SCB69419	80063	STUD	5EG	EA	1
87	12	PAFZZ	5815-00-356-3527	51676A	82423	PAWL	5EG	EA	1
87	13	PAFZZ	5310-00-523-2143	50414	82423	WASHER,FLAT	5EG	EA	1
87	14	PAFZZ	5310-00-443-5964	10500	82423	NUT,SELF-LOCKING,HEXAGON	5EG	EA	1

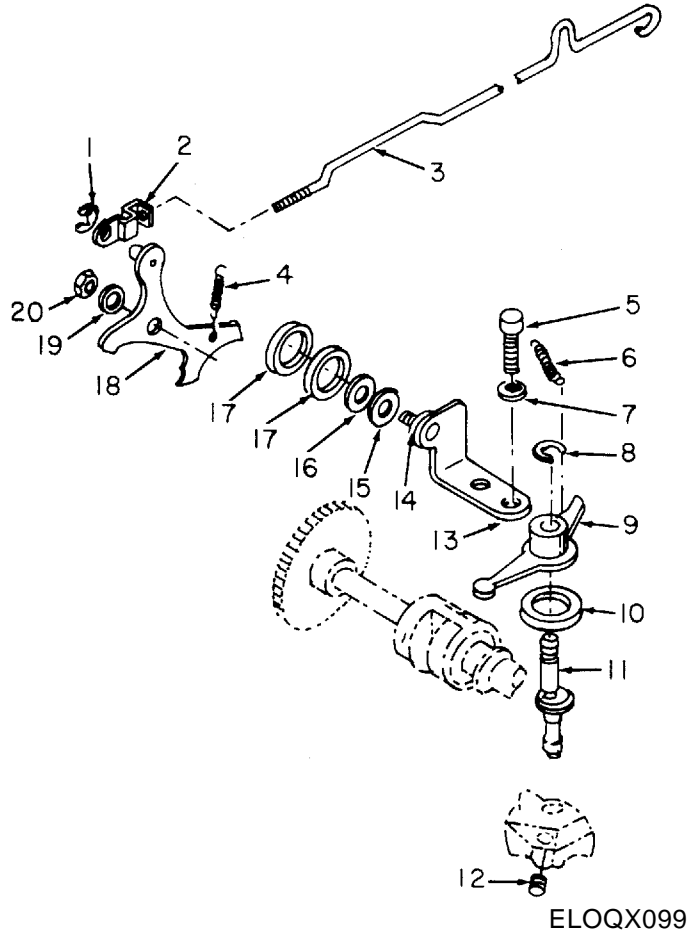

Figure 88. Carriage Feed Mechanism, Teletypewriter TT-698A/TG, TT-698B/TG.

SECTION II		TM11-5815-206-34P-1							(7)	(8)
(1)	(2)	(3)	(4)	(5)	(6)					
ILLUSTRATION										
(a)	(b)		NATIONAL		DESCRIPTION		USABLE ON CODE	U\M	QTY	
FIG	ITEM	SMR	STOCK	PART					INC	
NO.	NO.	CODE	NUMBER	NUMBER	FSCM				IN	
									UNIT	
88	1	PAFZZ	5365-00-200-7377	10960	82423	RING,RETAINING	5EH,5EI	EA	1	
88	2	PAFZZ	5815-00-392-9541	SCB70569	80063	LINK,CONNECTING	5EH,5EI	EA	1	
88	3	PAFZZ	5815-00-600-2924	55504	82423	LINK,CONNECTING	5EH,5EI	EA	1	
88	4	PAFZZ	5360-00-351-7968	SCB69326-2	80063	SPRING,HELICAL,EXTENSION	5EH,5EI	EA	1	
88	5	PAFZZ	5305-00-297-7962	10025	82423	SCREW,CAP,SOCKET HEAD	5EH,5EI	EA	1	
88	6	PAFZZ	5360-00-237-5896	SCB69326-1	80063	SPRING,HELICAL,EXTENSION	5EH,5EI	EA	1	
88	7	PAFZZ	5310-00-809-3365	MS35340-42	96906	WASHER,LOCK	5EH,5EI	EA	2	
88	8	PAFZZ	5365-00-600-2817	10949	82423	RING,RETAINING	5EH,5EI	EA	1	
88	9	PAFZZ	5815-00-356-3231	SCB70336	80063	LEVER	5EH,5EI	EA	1	
88	10	PAFZZ	5310-00-840-6520	61480	82423	WASHER,NONMETALLIC	5EH,5EI	EA	1	
88	11	PAFZZ	5815-00-392-7759	SMB148434	80063	STUD,ECCENTRIC	5EH,5EI	EA	1	
88	12	XDFZZ		10204	82423	SETSCREW	5EH,5EI	EA	1	
88	13	PAFZZ	5815-00-607-3888	55788A	82423	BRACKET	5EH,5EI	EA	1	
88	14	PAFZZ	5365-00-558-3010	57072	82423	SHIM	5EI	EA	2	
88	15	PAFZZ	5310-00-521-8731	SCB69526	80063	WASHER,THRUST	5EH,5EI	EA	1	
88	14	PAFZZ	5310-00-523-2141	50831	82423	SHIM	5EH	EA	1	
88	16	PAFZZ	5365-00-586-0404	57073	82423	SHIM	5EI	EA	2	
88	17	PAFZZ	5310-00-841-7415	61673	82423	WASHER,NONMETALLIC	5EH,5EI	EA	2	
88	18	PAFZZ	5815-00-392-7756	SMB148387	80063	PAWL	5EH,5EI	EA	1	
88	19	XDFZZ		10450	82423	WASHER,FLAT	5EH,5EI	EA	1	
88	20	PAFZZ	5310-00-443-5964	10500	82423	NUT,SELF-LOCKING,HEXAGON	5EH,5EI	EA	1	

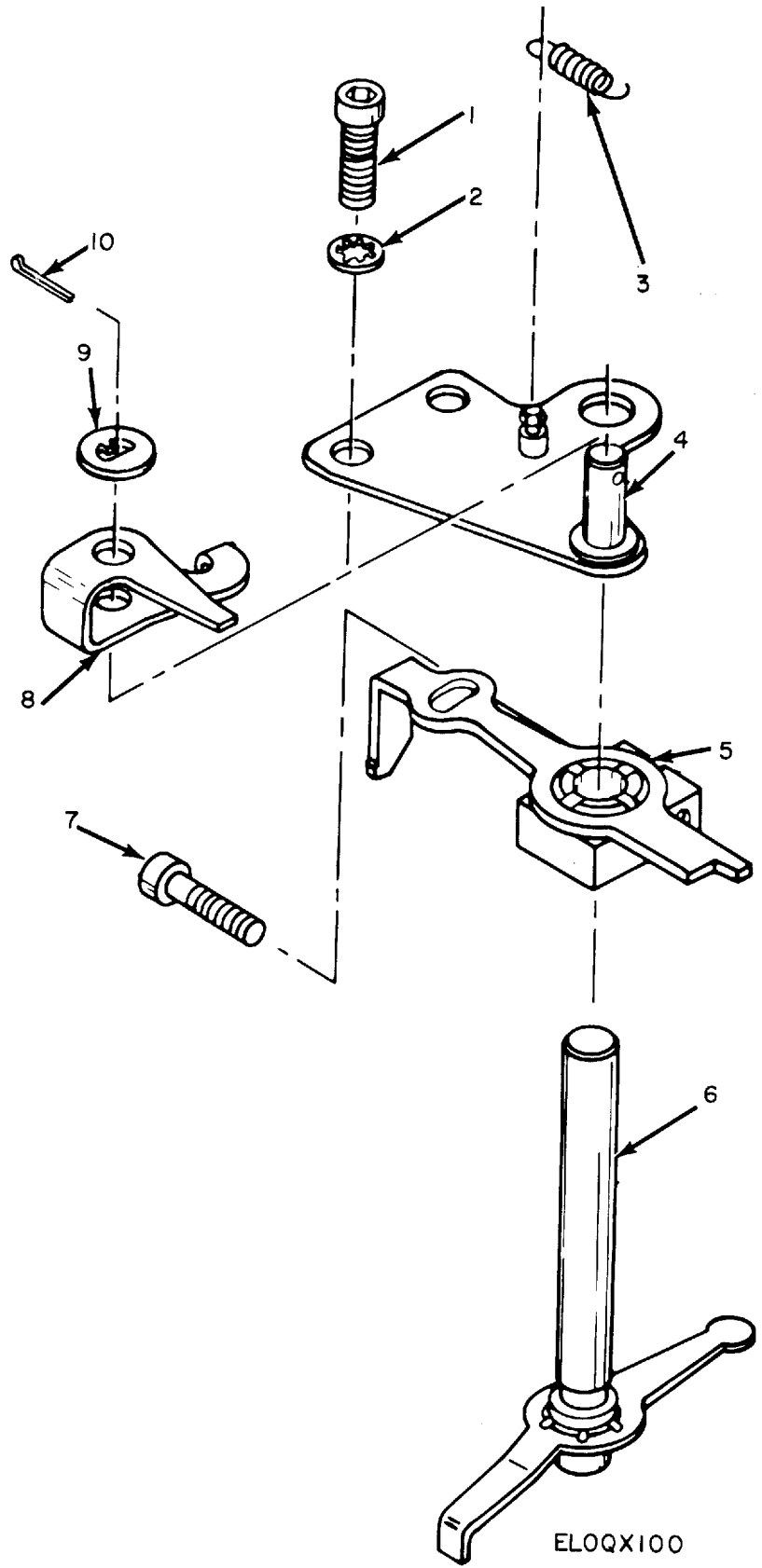
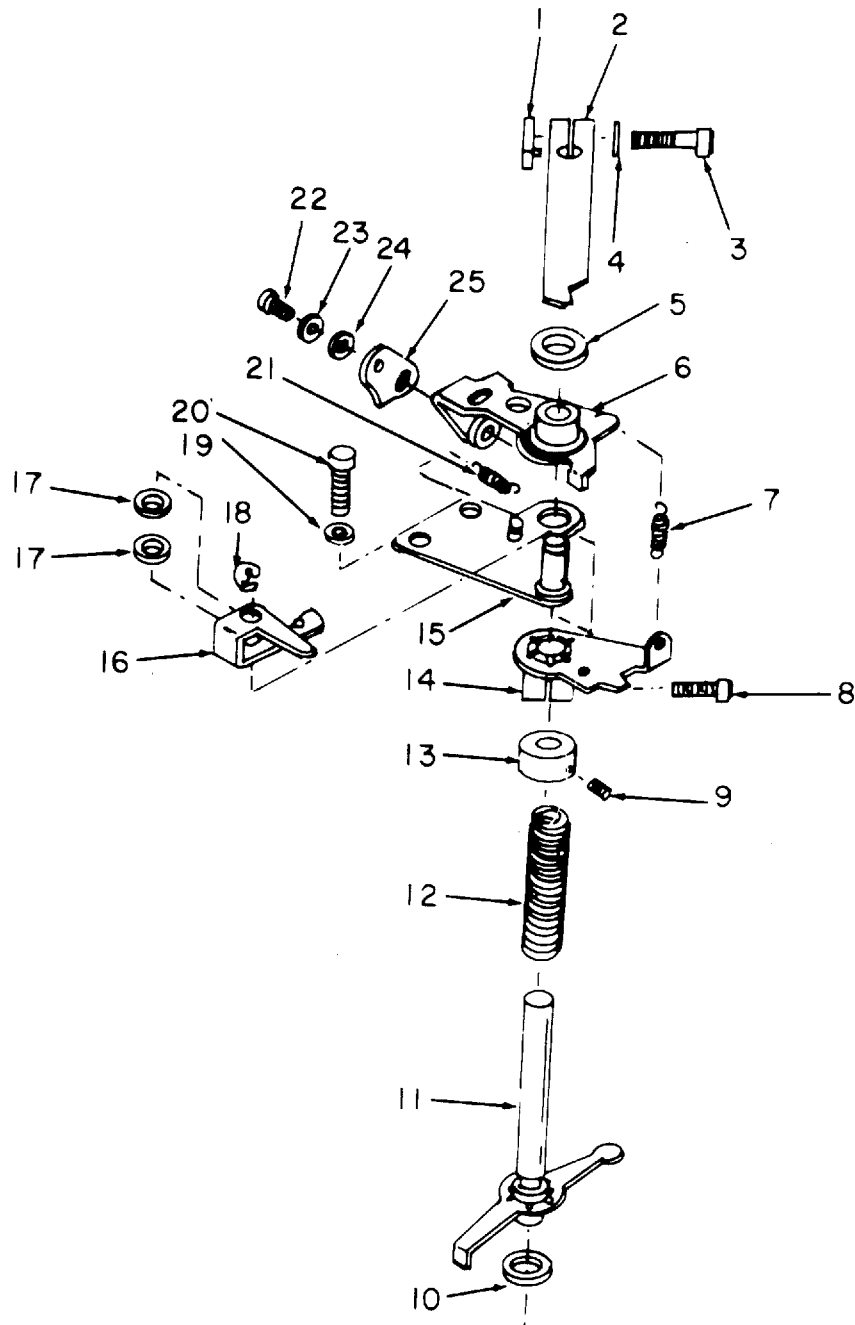

Figure 89. Carriage Return Mechanism, Teletypewriter TT-698/TG.

SECTION II						TM11-5815-206-34P-1		(7)	(8)
(1)	(2)	(3)	(4)	(5)	(6)			(7)	(8)
ILLUSTRATION									QTY
(a)	(b)	NATIONAL			DESCRIPTION				INC
FIG	ITEM	STOCK	PART						IN
NO.	NO.	NUMBER	NUMBER	FSCM		USABLE ON CODE	U\M		UNIT
GROUP 1403 CARRIAGE RETURN MECHANISM									
89	1	PAFZZ	5305-00-655-7103	10008	82423	SCREW,CAP, SOCKET HEAD	5EG	EA	1
89	2	PAFZZ	5310-00-543-2739	10404	82423	WASHER, LOCK	5EG	EA	1
89	3	PAFZZ	5360-00-598-4987	SCB69326-18	80063	SPRING, HELICAL, EXTENSION	5EG	EA	1
89	4	XDFZZ		50001A	82423	PLATE	5EG	EA	1
89	5	PAFZZ	5815-00-356-3528	SCB70157	80063	LEVER	5EG	EA	1
89	6	PAFZZ	5815-00-356-3232	SCB69413	80063	LEVER	5EG	EA	1
89	7	PAFZZ	5305-00-978-9370	MS16997-32	96906	SCREW,CAP, SOCKET HEAD	5EG	EA	1
89	8	PAFZZ	5815-00-356-3233	SCB69394	80063	LEVER	5EG	EA	1
89	9	PAFZZ	5310-00-521-8729	50315	82423	WASHER, FLAT	5EG	EA	1
89	10	PAFZZ	5315-00-234-1856	MS24665-155	96906	PIN, COTTER	5EG	EA	1





ELOQX101

Figure 90. Carriage Return Mechanism, Teletypewriters TT-698A/TG, TT-698B/TG.

SECTION II					TM11-5815-206-34P-1			(7)	(8)
(1)	(2)	(3)	(4)	(5)	(6)			(8)	
ILLUSTRATION								QTY	
(a)	(b)	NATIONAL			DESCRIPTION			INC	
FIG	ITEM	STOCK	PART	FSCM		USABLE ON	CODE	IN	
NO.	NO.	NUMBER	NUMBER					UNIT	
90	1	PAFZZ 5310-00-395-9639	52073	82423	NUT, ANCHOR	5EH, 5EI		EA 1	
90	2	PAFZZ 5815-00-607-3890	56283	82423	LEVER	5EH, 5EI		EA 1	
90	3	PAFZZ 5305-00-984-6194	MS35206-246	96906	SCREW, CAP, SOCKET HEAD	5EH, 5EI		EA 1	
90	4	PAFZZ 5310-00-595-5385	10467	82423	WASHER, FLAT	5EH, 5EI		EA 1	
90	5	PAFZZ 5330-00-841-6387	61667	82423	WASHER, NONMETALLIC	5EH, 5EI		EA 1	
90	6	PAFZZ 5815-00-340-3734	SMB187440	80063	LEVER	5EH, 5EI		EA 1	
90	7	PAFZZ 5360-00-534-3034	56258	82423	SPRING, HELICAL, EXTENSION	5EH, 5EI		EA 1	
90	8	PAFZZ 5305-00-978-9370	MS16997-32	96906	SCREW, CAP, SOCKET HEAD	5EH, 5EI		EA 1	
90	9	PAFZZ 5305-00-724-6794	MS51964-48	96906	SETSCREW	5EH, 5EI		EA 2	
90	10	PAFZZ 5310-00-841-7413	61485	82423	WASHER, NONMETALLIC	5EH, 5EI		EA 1	
90	11	PAFZZ 5815-00-340-3735	SMB187444	80063	LEVER	5EH, 5EI		EA 1	
90	12	PAFZZ 5360-00-201-1624	SMB148310-2	80063	SPRING, HELICAL, COMPRESSION	5EH, 5EI		EA 1	
90	13	PAFZZ 3040-00-294-7390	50209	82423	COLLAR, SHAFT	5EH, 5EI		EA 1	
90	14	PAFZZ 5815-00-591-0872	56241A	82423	LEVER	5EH, 5EI		EA 1	
90	15	PAFZZ 5815-00-392-7903	53163A	82423	PLATE	5EH, 5EI		EA 1	
90	16	PAFZZ 5815-00-356-3233	SCB69394	80063	LEVER	5EH, 5EI		EA 1	
90	17	PAFZZ 5330-00-841-7418	61474	82423	WASHER, NONMETALLIC	5EH, 5EI		EA 2	
90	18	PAFZZ 5365-00-600-2817	10949	82423	RING, RETAINING	5EH		EA 1	
90	19	PAFZZ 5310-00-809-3365	MS35340-42	96906	WASHER, LOCK	5EH		EA 1	
90	20	PAFZZ 5305-00-655-7103	10008	82423	SCREW, CAP, SOCKET HEAD	5EH		EA 1	
90	20	PAFZZ 5305-00-655-7103	10008	82423	SCREW, CAP, SOCKET HEAD	5EI		EA 2	
90	21	PAFZZ 5360-00-598-4987	SCB69326-18	80063	SPRING, HELICAL, EXTENSION	5EH, 5EI		EA 1	
90	22	PAFZZ 5305-00-616-2209	10003	82423	SCREW, CAP, SOCKET HEAD	5EH, 5EI		EA 1	
90	23	PAFZZ 5310-00-839-3770	10429	82423	WASHER, LOCK	5EH, 5EI		EA 1	
90	24	XDFZZ	10458	82423	WASHER, FLAT	5EH, 5EI		EA 1	
90	25	PAFZZ 5815-00-600-2911	56265A	82423	LEVER	5EH, 5EI		EA 1	

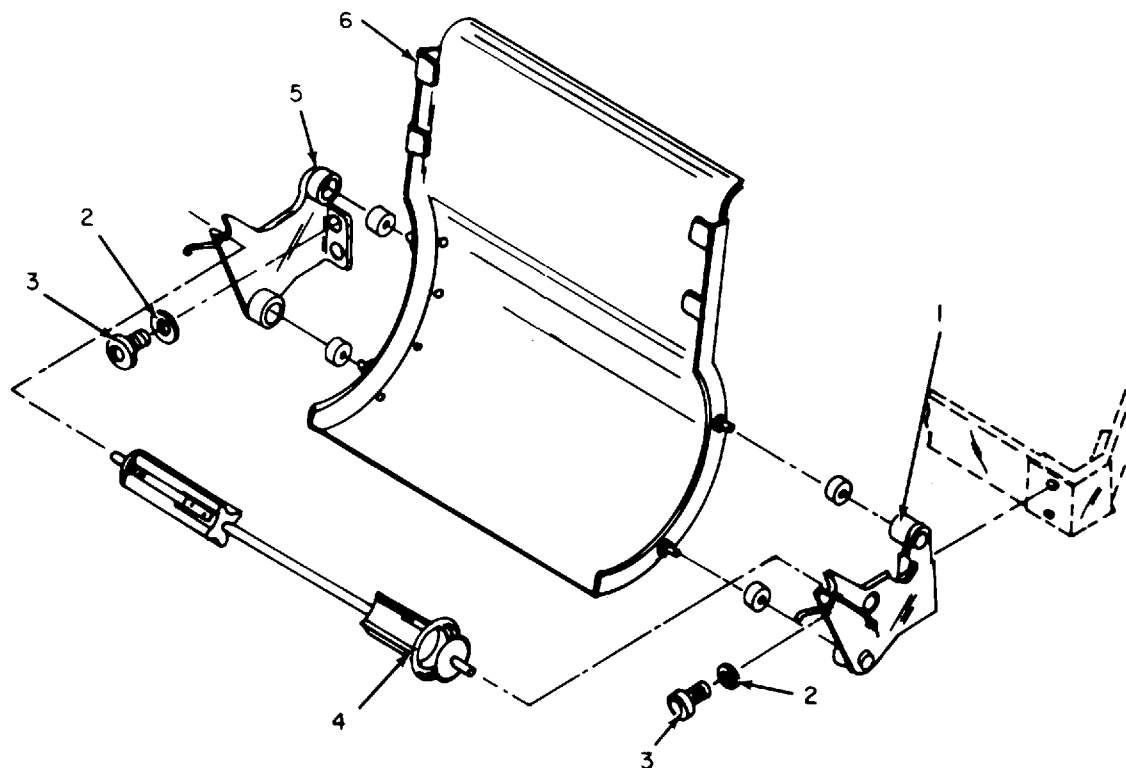

ELOQXI02

Figure 91. Paper Shaft, Paper Shaft Bracket and Paper Chute,  
Teletypewriters TT-698/TG, TT-698A/TG, TT-698B/TG.

SECTION II						TM11-5815-206-34P-1		
(1)	(2)	(3)	(4)	(5)	(6)		(7)	(8)
ILLUSTRATION								QTY
(a)	(b)	NATIONAL			DESCRIPTION			INC
FIG	ITEM	SMR	STOCK	PART				IN
NO.	NO.	CODE	NUMBER	NUMBER	FSCM	USABLE ON CODE	U\M	UNIT
GROUP 15 PAPER SHAFT,PAPER SHAFT BRACKET								
AND PAPER CHUTE								
91	1	PAFZZ	5815-00-356-3295	SCB69555	80063	MOUNTING	5EG,5EH,5EI	EA 1
91	2	PAFZZ	5310-00-543-2739	10404	82423	WASHER, LOCK	5EG	EA 4
91	2	PAFZZ	5310-00-809-3365	MS35340-42	96906	WASHER, LOCK	5EH	EA 4
91	3	PAFZZ	5305-00-978-9370	MS16997-32	96906	SCREW,CAP, SOCKET HEAD	5EG,5EH,5EI	EA 4
91	4	PAOZZ	5815-00-356-3371	50605A	82423	SHAFT ASSEMBLY	5EG,5EH,5EI	EA 1
91	5	PAFZZ	5815-00-356-3296	SCB69561	80063	MOUNTING	5EG,5EH,5EI	EA 1
91	6	PAFZZ	5815-00-356-3298	50261A	82423	PAPER CHUTE	5EG,5EH,5EI	EA 1

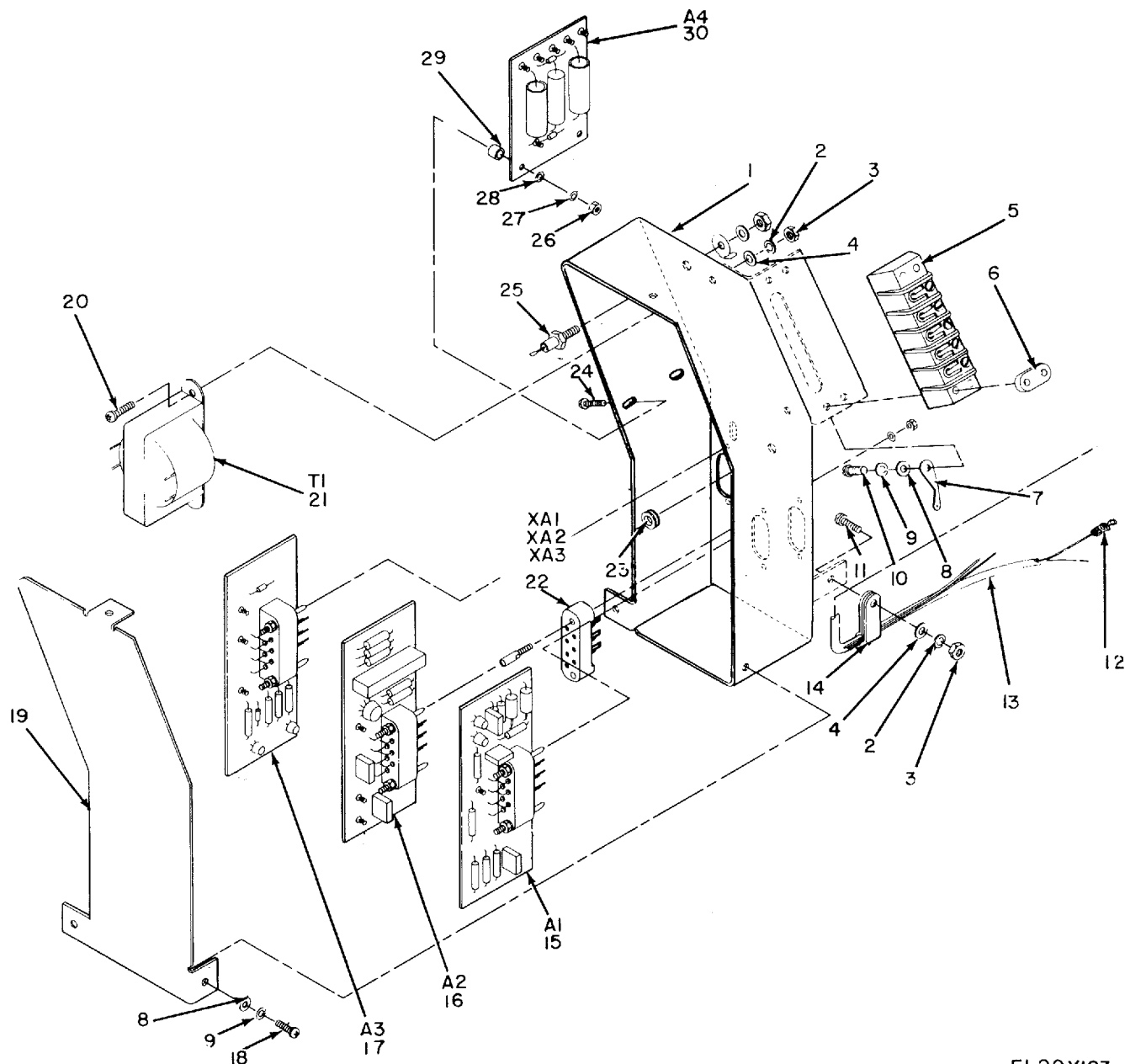

ELOQXI03

Figure 92. Line Terminal Box, Teletypewriters TT-698/TG, TT-698A/TG, TT-698B/TG.

SECTION II		TM11-5815-206-34P-1						(7)	(8)
(1)	(2)	(3)	(4)	(5)	(6)				
ILLUSTRATION									
(a)	(b)	NATIONAL			DESCRIPTION			QTY	
FIG	ITEM	STOCK	PART	FSCM		USABLE ON CODE	U\M	INC	
NO.	NO.	NUMBER	NUMBER					IN	
								UNIT	
					GROUP 16 LINE TERMINAL BOX				
92	1	XDFDD	SMD785972	80063	WELDED ASSEMBLY TERMINAL BOX	5EG,5EH,5EI	EA	1	
92	2	PAFZZ	5310-00-933-8119	MS35338-137	96906 WASHER, LOCK	5EG,5EH,5EI	EA	3	
92	3	PAFZZ	5310-00-934-9759	MS35649-284	96906 NUT, PLAIN, HEXAGON	5EG,5EH,5EI	EA	3	
92	4	PAFZZ	5310-00-880-5978	MS15795-807	96906 WASHER, FLAT	5EG,5EH,5EI	EA	3	
92	5	PAFDD	5940-00-983-6066	40TB5	81349 TERMINAL BOARD	5EG,5EH,5EI	EA	1	
92	6	XDFZZ	SMB785996	80063	PLATE MOUNTING TERMINAL BOARD	5EG,5EH,5EI	EA	2	
92	7	PAFZZ	5940-00-816-6103	MS77066-2	96906 TERMINAL, LUG	5EG,5EH,5EI	EA	1	
92	8	PAFZZ	5310-00-722-5998	MS15795-805	96906 WASHER, FLAT	5EG,5EH,5EI	EA	2	
92	9	PAFZZ	5310-00-929-6395	MS35338-136	96906 WASHER, LOCK	5EG,5EH,5EI	EA	2	
92	10	PAFZZ	5305-00-054-6655	MS51957-31	96906 SCREW, MACHINE	5EG,5EH,5EI	EA	4	
92	11	PAFZZ	5305-00-054-6670	MS51957-45	96906 SCREW, MACHINE	5EG,5EH,5EI	EA	1	
92	12	PAFZZ	5940-00-813-0698	MS25036-101	96906 TERMINAL, LUG	5EG,5EH,5EI	EA	6	
92	13	XDFZZ	SMC785959	80063	CABLE	5EG,5EH,5EI	EA	1	
92	14	PAFZZ	5340-00-998-0611	MS25281-F3	96906 CLAMP WIRE SUPPORT	5EG,5EH,5EI	EA	1	
92	15	PAFDL	5815-00-239-4770	SMC759840	80063 CIRCUIT, CARD ASSEMBLY, TRANSMITTER	5EG,5EH,5EI	EA	1	
92	16	PAFDL	5815-00-239-4771	SMC759849	80063 CIRCUIT, CARD ASSEMBLY, RECEIVER	5EG,5EH,5EI	EA	1	
92	17	PAFDL	5815-00-251-7932	SMC759866	80063 CIRCUIT CARD ASSY, TD CLUTCH (SELECTOR) MAGNET DRIVER 5EH,5EI	5EG	EA	1	
92	18	PAFZZ	5305-00-494-7334	MS51957-28	96906 SCREW, MACHINE	5EG,5EH,5EI	EA	3	
92	19	XDFZZ	SMC785973	80063	COVER, TERMINAL BOX	5EG,5EH,5EI	EA	1	
92	20	PAFZZ	5305-00-054-6668	MS51957-43	96906 SCREW, MACHINE	5EG,5EH,5EI	EA	2	
92	21	XDFZZ	TD1899	04799	TRANSFORMER POWER STEP-DOWN	5EG,5EH,5EI	EA	1	
92	22	XDFZZ	M55302/17-13	81349	CONNECTOR, RECEPTACLE, ELECTRICAL	5EG,5EH,5EI	EA	3	
92	23	PAFZZ	5325-00-174-5317	MS35489-4	96906 GROMMET	5EG,5EH,5EI	EA	1	
92	24	PAFZZ	5305-00-054-5651	MS51957-17	96906 SCREW, MACHINE	5EG,5EH,5EI	EA	2	
92	25	PAFZZ	5961-00-039-6054	JAN1N2989B	81349 SEMICONDUCTOR DEVICE, DIODE	5EG,5EH,5EI	EA	1	
92	26	PAFZZ	5310-00-934-9748	MS35649-244	96906 NUT, PLAIN, HEXAGON	5EG,5EH,5EI	EA	2	
92	27	PAFZZ	5310-00-933-8118	MS35338-135	96906 WASHER, LOCK	5EG,5EH,5EI	EA	2	
92	28	PAFZZ	5310-00-595-6211	MS15795-803	96906 WASHER, FLAT	5EG,5EH,5EI	EA	2	
92	29	PAFZZ	5910-00-752-4249	8480	83330 SPACER	5EG,5EH,5EI	EA	2	
92	30	PAFZZ	5815-01-018-4199	SMC785990	80063 CIRCUIT CARD, ASSEMBLY, POWER SUPPLY	5EG,5EH,5EI	EA	1	

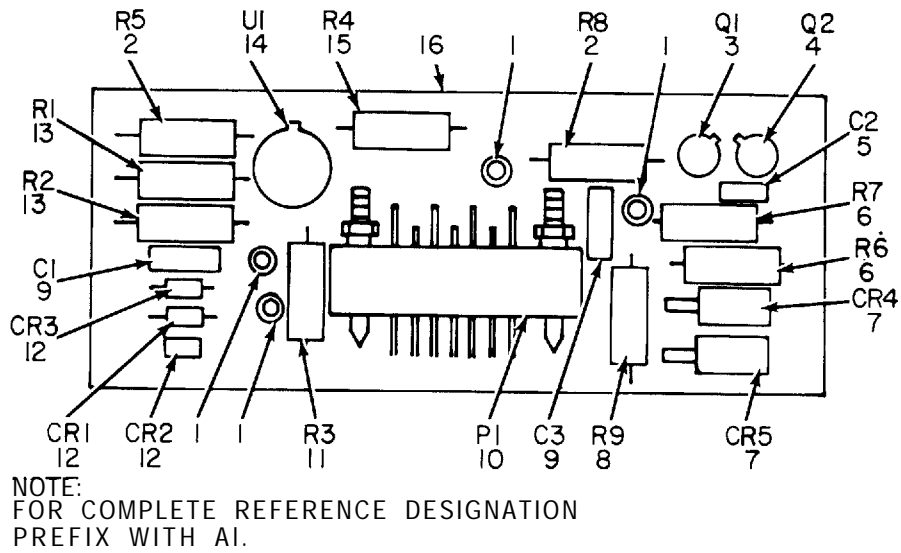

ELOQXI04

Figure 93. Circuit Card Assembly, Transmitter.

SECTION II						TM11-5815-206-34P-1		
(1)	(2)	(3)	(4)	(5)	(6)		(7)	(8)
ILLUSTRATION								
(a)	(b)	NATIONAL			DESCRIPTION			QTY
FIG	ITEM	STOCK	PART	FSCM		USABLE ON CODE	U\M	INC
NO.	NO.	NUMBER	NUMBER					IN
								UNIT
					GROUP 1601 CIRCUIT CARD ASSEMBLY, TRANSMITTER			
93	1	PADZZ	5940-00-082-4861	SE12XC04	81349	TERMINAL STUD		5EG, 5EA
93	2	PADZZ	5905-00-764-2137	RCR20G271JM	81349	RESISTOR, FIXED, COMPOSITION	5EG, 5EH, 5EI	EA 2
93	3	PADZZ	5961-00-226-8584	JAN2N2222	81349	TRANSISTOR	5EG, 5EH, 5EI	EA 1
93	4	PADZZ	5961-00-912-9658	JAN2N2906	81349	TRANSISTOR	5EG, 5EH, 5EI	EA 1
93	5	PADZZ	5910-00-008-0356	M39014-2-0395	81349	CAPACITOR, FIXED, CERAMIC	5EG, 5EH, 5EI	EA 1
93	6	PADZZ	5905-00-726-9703	RCR20G470JM	81349	RESISTOR, FIXED, COMPOSITION	5EG, 5EH, 5EI	EA 2
93	7	PADZZ	5961-00-068-0687	JAN1N3828A	81349	SEMICONDUCTOR DEVICE, DIODE	5EG, 5EH, 5EI	EA 2
93	8	PADZZ	5905-00-734-1386	RCR20G123JM	81349	RESISTOR, FIXED, COMPOSITION	5EG, 5EH, 5EI	EA 1
93	9	XDDZZ		M39014/2-0396	81349	CAPACITOR, FIXED, CERAMIC	5EG, 5EH, 5EI	EA 2
93	10	XDDZZ		M55302/16-01	81349	CONNECTOR, PLUG, ELECTRICAL	5EG, 5EH, 5EI	EA 1
93	11	PADZZ	5905-00-734-1547	RCR20G124JM	81349	RESISTOR, FIXED, COMPOSITION	5EG, 5EH, 5EI	EA 1
93	12	PADZZ	5961-00-938-1135	JAN1N4148	81349	SEMICONDUCTOR DEVICE, DIODE	5EG, 5EH, 5EI	EA 3
93	13	PADZZ	5905-00-890-4236	RCR20G274JM	81349	RESISTOR, FIXED, COMPOSITION	5EG, 5EH, 5EI	EA 2
93	14	PADZZ	5962-00-599-5695	CA3741T	02735	INTEGRATED CIRCUIT OPERATIONAL AMPLIFIER	5EG, 5EH, EI	EA 1
93	15	PADZZ	5905-00-100-4140	RCR20G562JM	81349	RESISTOR, FIXED, COMPOSITION	5EG, 5EH, 5EI	EA 1
93	16	XDDZZ		SMC759841	80063	PRINTED WIRING BOARD	5EG, 5EH, 5EI	EA 1



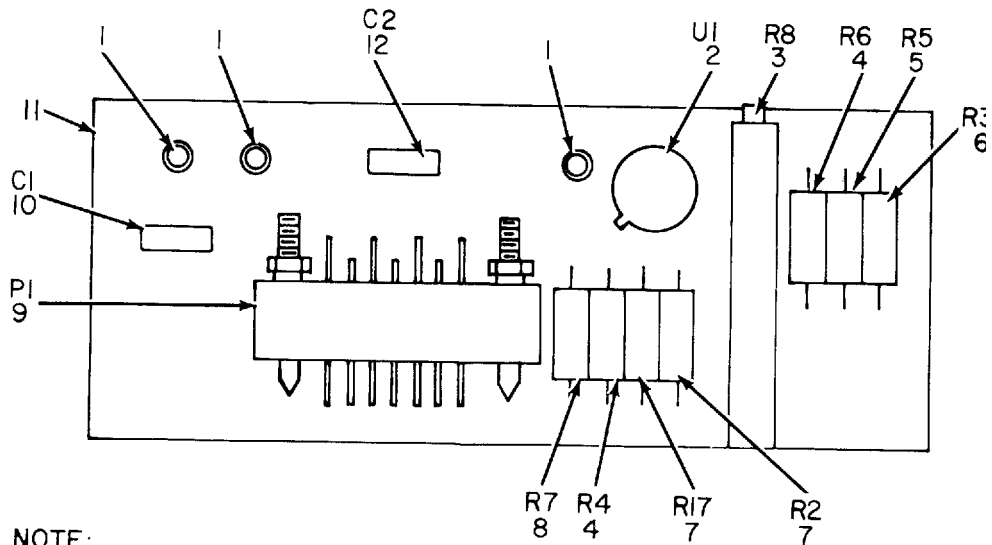

NOTE:  
FOR COMPLETE REFERENCE DESIGNATION  
PREFIX WITH AZ.

ELOQX105

Figure 94. Circuit Card Assembly, Receiver.

SECTION II		TM11-5815-206-34P-1						(7)	(8)
(1)	(2)	(3)	(4)	(5)	(6)				
ILLUSTRATION									
(a)	(b)	NATIONAL			DESCRIPTION			QTY	
FIG	ITEM	STOCK	PART			USABLE ON CODE	U\M	INC	
NO.	NO.	NUMBER	NUMBER	FSCM				IN	
								UNIT	
					GROUP 1602 CIRCUIT CARD ASSEMBLY, RECEIVER				
94	1	PADZZ	5940-00-082-4861	SE12XC04	81349	TERMINAL, STUD		5EG, 5EH, 5EI	EA 3
94	2	PADZZ	5962-00-599-5695	CA3741T	02735	INTEGRATED CIRCUIT OPERATIONAL AMPLIFIER		5EG, 5EH, 5EI	EA 1
94	3	PADZZ	5905-00-843-4284	RJ12CY103	81349	RESISTOR, VARIABLE, NONWIRE WOUND		5EG, 5EH, 5EI	EA 1
94	4	PADZZ	5905-00-726-9789	RCR20G104JM	81349	RESISTOR, FIXED, COMPOSITION		5EG, 5EH, 5EI	EA 2
94	5	PADZZ	5905-00-726-9758	RCR20G101JM	81349	RESISTOR, FIXED, COMPOSITION		5EG, 5EH, 5EI	EA 1
94	6	PADZZ	5905-00-728-5783	RCR20G222JM	81349	RESISTOR, FIXED, COMPOSITION		5EG, 5EH, 5EI	EA 1
94	7	PADZZ	5905-00-811-7097	RCR20G273JM	81349	RESISTOR, FIXED, COMPOSITION		5EG, 5EH, 5EI	EA 2
94	8	PADZZ	5905-00-811-7093	RCR20G125JM	81349	RESISTOR, FIXED, COMPOSITION		5EG, 5EH, 5EI	EA 1
94	9	XDDZZ		M55302/16-01	81349	CONNECTOR, PLUG, ELECTRICAL		5EG, 5EH, 5EI	EA 1
94	10	XDDZZ		M39014/2-0366	81349	CAPACITOR, FIXED, CERAMIC		5EG, EH, EI	EA 1
94	11	XDDZZ		SMC759850	80063	PRINTED WIRING BOARD		5EG, 5EH, 5EI	EA 1
94	12	XDDZZ		M39014/2-0396	81349	CAPACITOR, FIXED, CERAMIC		5EG, 5EH, 5EI	EA 1

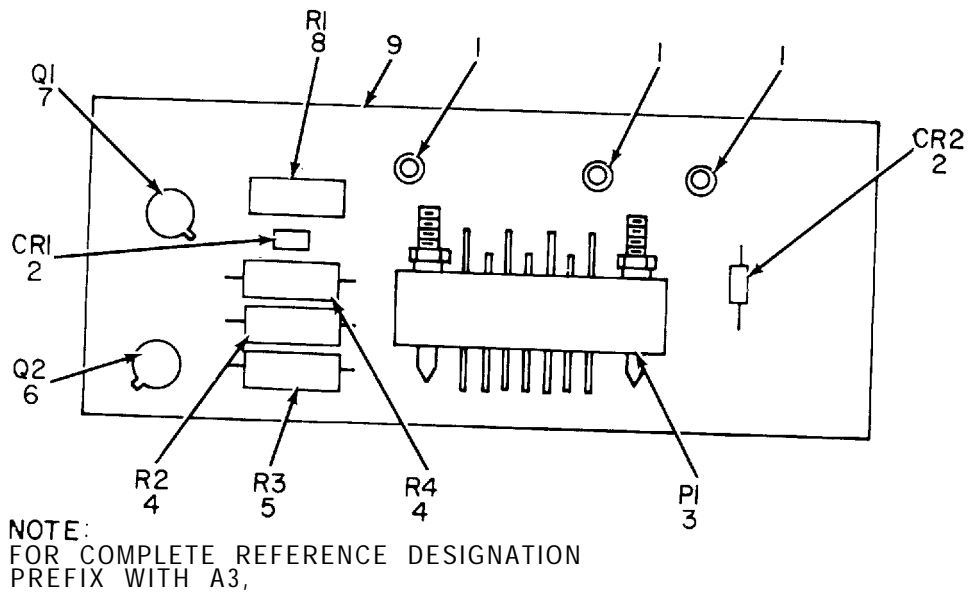

ELOQX106

Figure 95. Circuit Card Assembly, TD Clutch (Selector) Magnet Drive.

SECTION II						TM11-5815-206-34P-1		
(1)	(2)	(3)	(4)	(5)	(6)		(7)	(8)
ILLUSTRATION								QTY
(a)	(b)	NATIONAL			DESCRIPTION			INC
FIG	ITEM	SMR	STOCK	PART				IN
NO.	NO.	CODE	NUMBER	NUMBER	FSCM	USABLE ON CODE	U\M	UNIT
GROUP 1603 CIRCUIT CARD ASSEMBLY, TD CLUTCH								
(SELECTOR) MAGNET DRIVER								
95	1	PADZZ	5940-00-082-4861	SE12XC04	81349	TERMINAL,STUD	5EG,5EH,5EI	EA 3
95	2	PADZZ	5961-00-938-1135	JAN1N4148	81349	SEMICONDUCTOR DEVICE,DIODE	5EG,5EH,5EI	EA 2
95	3	XDDZZ		M55302/16-01	81349	CONNECTOR,PLUG,ELECTRICAL	5EG,5EH,5EI	EA 1
95	4	PADZZ	5905-00-997-4082	RCR20G272JM	81349	RESISTOR,FIXED,COMPOSITION	5EG,5EH,5EI	EA 2
95	5	PADZZ	5905-00-110-0196	RCR20G102JS	81349	RESISTOR,FIXED,COMPOSITION	5EG,5EH,5EI	EA 1
95	6	PADZZ	5961-00-226-8584	JAN2N2222	81349	TRANSISTOR	5EG,5EH,5EI	EA 1
95	7	PADZZ	5961-00-912-9658	JAN2N2906	81349	TRANSISTOR	5EG,5EH,5EI	EA 1
95	8	PADZZ	5905-00-726-9758	RCR20G101JM	81349	RESISTOR,FIXED,COMPOSITION	5EG,5EH,5EI	EA 1
95	9	XDDZZ		SMC759867	80063	PRINTED WIRING BOARD	5EG,5EH,5EI	EA 1

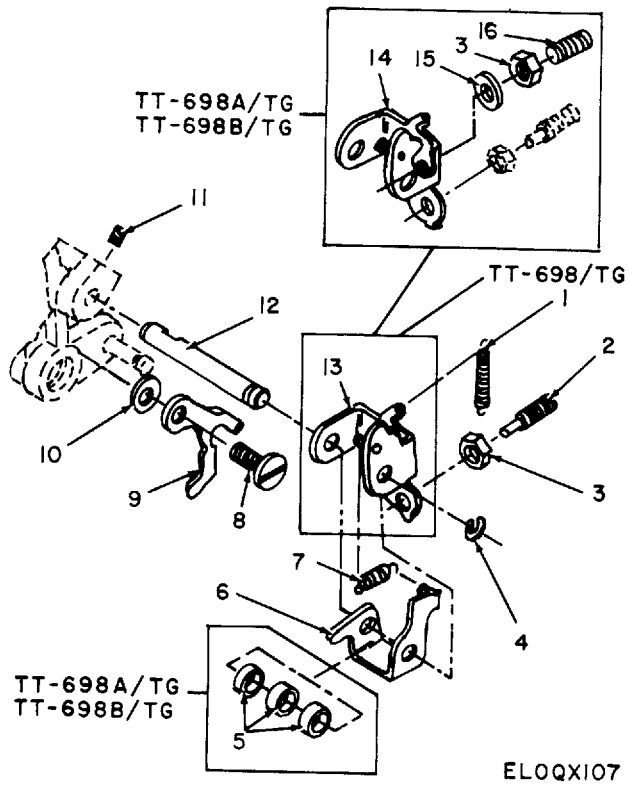
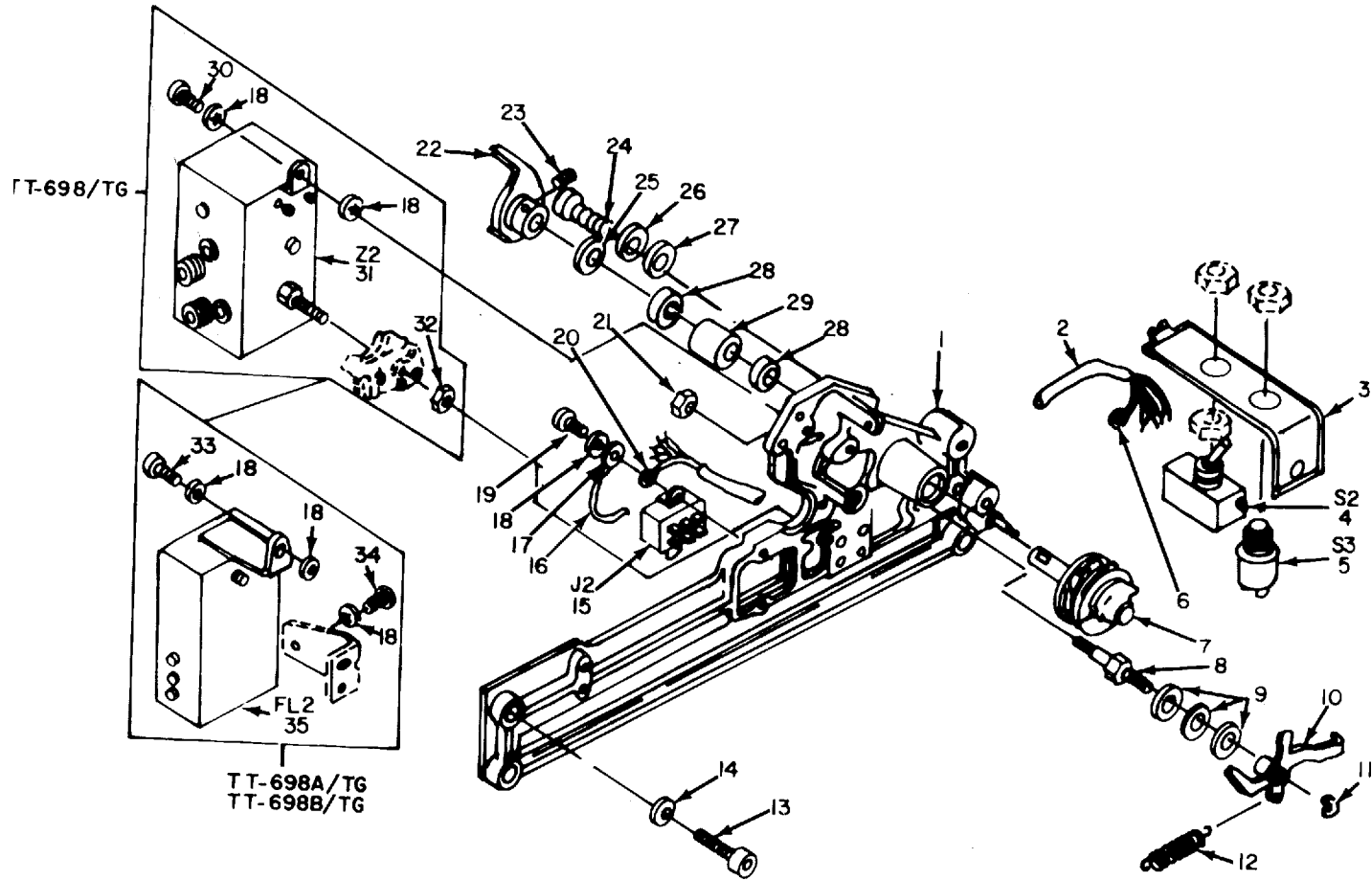

Figure 96. Keyboard-Transmitter-Camshaft Locking Mechanism, Tel etypewriters TT-698/TG, TT-698A/TG, TT-698B/TG.

SECTION II						TM11-5815-206-34P-1		
(1)	(2)	(3)	(4)	(5)	(6)	(7)	(8)	
ILLUSTRATION								
(a)	(b)	NATIONAL			DESCRIPTION		QTY	
FIG	ITEM	STOCK	PART				INC	
NO.	NO.	NUMBER	NUMBER	FSCM			IN	
							USABIUM	
GROUP 1701 KEYBOARD-TRANSMITTER-CAMSHAFT								
LOCKING MECHANISM								
96	1	PAFZZ 5360-00-356-3492	SCB69326-24	80063	SPRING, HELICAL, EXTENSION	5EG, 5EH, 5EI	EA 1	
96	2	PAFZZ 5815-00-356-3386	SCC69895	80063	SCREW, ADJUSTMENT	5EG, 5EH, 5EI	EA 1	
96	3	PAFZZ 5310-00-546-6858	10507	82423	NUT, PLAIN, HEXAGON	5EG	EA 1	
96	3	PAFZZ 5310-00-546-6858	10507	82423	NUT, PLAIN, HEXAGON	5EH, 5EI	EA 2	
96	4	PAFZZ 5365-00-600-2817	10949	82423	RING, RETAINING	5EG, 5EH, 5EI	EA 1	
96	5	PAFZZ 5310-00-841-6377	61468	82423	WASHER, NONMETALLIC	5EH, 5EI	EA 3	
96	6	PAFZZ 5815-00-594-4142	SMB171485	80063	LATCH LEVER	5EG, 5EH, 5EI	EA 1	
96	7	XDFZZ	SCB69337-9	80063	SPRING, HELICAL, EXTENSION	5EG, 5EH, 5EI	EA 1	
96	8	PAFZZ 5305-00-399-7868	SCB69880	80063	SCREW, SHOULDER	5EG, 5EH, 5EI	EA 1	
96	9	PAFZZ 5815-00-243-1249	SCB69884	80063	LEVER	5EG, 5EH, 5EI	EA 1	
96	10	PAFZZ 5310-00-523-2143	SCB69389-2	80063	WASHER, FLAT	5EG, 5EH, 5EI	EA 1	
96	11	PAFZZ 5305-00-724-6798	MS51964-49	96906	SETSCREW	5EG, 5EH, 5EI	EA 1	
96	12	PAFZZ 5315-00-356-3506	SCB70447	80063	PIN, GROOVED, HEADLESS	5EG, 5EH, 5EI	EA 1	
96	13	PAFZZ 5815-00-594-4143	51570A	82423	LEVER	5EG	EA 1	
96	14	PAFZZ 5815-00-594-4143	SMB171484	80063	LEVER	5EH, 5EI	EA 1	
96	15	PAFZZ 5310-00-524-5669	10409	82423	WASHER, LOCK	5EI	EA 2	
96	16	PAFZZ 5305-00-600-2967	10233	82423	SETSCREW	5EH, 5EI	EA 1	



ELOQX108

Figure 97. Transmitter Camshaft and Filter.

SECTION II					TM11-5815-206-34P-1			
(1)	(2)	(3)	(4)	(5)	(6)		(7)	(8)
ILLUSTRATION								
(a)	(b)	NATIONAL			DESCRIPTION			QTY
FIG	ITEM	STOCK	PART	FSCM		USABLE ON CODE	U\M	INC
NO.	NO.	NUMBER	NUMBER					IN
								UNIT
					GROUP 1702 TRANSMITTER CAMSHAFT AND FILTER			
97	1	XDFZZ	51441A	82423	KEYBOARD FRAME	5EG	EA	1
97	1	XDFZZ	60510A	82423	KEYBOARD FRAME	5EH,5EI	EA	1
97	2	PAFZZ	5815-00-393-1900	82423	CABLE ASSEMBLY	5EG,5EH,5EI	EA	1
97	3	PAFZZ	5930-00-251-9881	50703	82423 COVER, SWITCH BOX	5EG,5EH,5EI	EA	1
97	4	XDFZZ	8396K7	27193	SWITCH,TOGGLE	5EG,5EH,5EI	EA	1
97	5	PAFZZ	5930-00-548-5409	20101	82423 SWITCH,PUSH	5EG,5EH,5EI	EA	1
97	6	PAFZZ	5940-00-204-8990	20708	82423 TERMINAL,LUG	5EG,5EH,5EI	EA	1
97	7	PAFZZ	5815-00-356-3493	SMC148833	80063 CAMSHAFT	5EG,5EH,5EI	EA	1
97	8	PAFZZ	5340-00-356-3505	SCB69883	80063 POST PILOT	5EG,5EH,5EI	EA	1
97	9	PAFZZ	5310-00-846-7712	61469	82423 WASHER,NONMETALIC	5EH,5EI	EA	3
97	10	PAFZZ	5815-00-356-3495	SCB70093	80063 LEVER	5EG,5EH,5EI	EA	1
97	11	PAFZZ	5365-00-600-2817	10949	82423 RING,RETAINING	5EG,5EH,5EI	EA	1
97	12	PAFZZ	5360-00-356-3512	SCB69326-25	80063 SPRING,HELICAL,EXTENSION	5EG,5EH,5EI	EA	1
97	13	PAFZZ	5305-00-206-1529	10027	82423 BOLT,INTERNAL WRENCHING	5EG,5EH	EA	2
97	14	PAFZZ	5310-00-543-2740	10400	82423 WASHER,LOCK	5EG,5EH	EA	3
97	15	PAFZZ	5935-00-201-7034	20400	82423 CONNECTOR,RECEPTACLE,ELECTRICAL	5EG	EA	1
97	15	PAFZZ	5935-00-510-7543	20259	82423 CONNECTOR,PLUG,ELECTRICAL	5EH,5EI	EA	1
97	16	XDFZZ	51665A	82423	JUMPER WIRE	5EG,5EH,5EI	EA	1
97	17	PAFZZ	5940-00-204-8966	20705	82423 TERMINAL,LUG	5EG,5EH	EA	1
97	18	PAFZZ	5310-00-209-3990	10403	82423 WASHER,LOCK	5EG	EA	4
97	18	PAFZZ	5310-00-209-3990	10403	82423 WASHER,LOCK	5EH	EA	5
97	18	PAFZZ	5310-00-209-3990	10403	82423 WASHER,LOCK	5EI	EA	6
97	19	PAFZZ	5305-00-983-6649	MS35460-2	96906 SCREW,CAP, SOCKET HEAD	5EG,5EH,5EI	EA	2
97	20	PAFZZ	5940-00-644-8713	20766	82423 TERMINAL,LUG	5EG,5EH,5EI	EA	1
97	21	PAFZZ	5310-00-939-0850	MS21083C08	96906 NUT,SELF-LOCKING,HEXAGON	5EG,5EH	EA	1
97	21	PAFZZ	5310-00-939-0850	MS21083C08	96906 NUT,SELF-LOCKING,HEXAGON	5EI	EA	3
97	22	PAFZZ	5815-00-356-3334	SMB148343	80063 FORK,CLUTCH DRIVE	5EG,5EH,5EI	EA	1
97	23	PAFZZ	5305-00-724-6794	MS51964-48	96906 SETSCREW	5EG	EA	1
97	23	PAFZZ	5305-00-724-6794	MS51964-48	96906 SETSCREW	5EH,5EI	EA	2
97	24	PAFZZ	5305-00-616-2209	10003	82423 SCREW,CAP, SOCKET HEAD	5EG,5EH	EA	1
97	24	PAFZZ	5305-00-616-2209	10003	82423 SCREW,CAP, SOCKET HEAD	5EI	EA	2
97	25	PAFZZ	5310-00-205-8930	SCB69389-8	80063 WASHER,FLAT	5EG,5EH,5EI	EA	1
97	26	PAFZZ	5310-00-839-3770	10429	82423 WASHER,LOCK	5EG,5EH	EA	1
97	26	PAFZZ	5310-00-839-3770	10429	82423 WASHER,LOCK	5EI	EA	2
97	27	XDFZZ	10458	82423	WASHER,FLAT	5EG,5EH	EA	1
97	27	XDFZZ	10458	82423	WASHER,FLAT	5EI	EA	2
97	28	PAFZZ	3110-00-155-9628	10753	82423 BEARING,BALL,ANNULAR	5EG,5EH,5EI	EA	2
97	29	PAFZZ	5365-00-356-3520	51599	82423 COLLAR,SPACING	5EG,5EH,5EI	EA	1
97	30	PAFZZ	5305-00-521-8637	10001	82423 SCREW,CAP, SOCKET HEAD	5EG	EA	1



SECTION II						TM11-5815-206-34P-1			
(1)	(2)	(3)	(4)	(5)	(6)		(7)	(8)	
ILLUSTRATION									
(a)	(b)		NATIONAL		DESCRIPTION			QTY	
FIG	ITEM	SMR	STOCK	PART				INC	
NO.	NO.	CODE	NUMBER	NUMBER	FSCM	USABLE ON CODE	U\M	IN	
								UNIT	
97	31	PAFZZ	5915-00-503-2238	SCC70187	80063	FILTER,RADIO INTERFERENCE	5EG	EA	1
97	32	PAFZZ	5310-00-443-5964	10500	82423	NUT,SELF-LOCKING,HEXAGON	5EG	EA	1
97	33	PAFZZ	5305-00-286-2083	10055	82423	SCREW,CAP, SOCKET HEAD	5EH,5EI	EA	1
97	34	XDFZZ		10301	82423	SCREW,MACHINE	5EH,5EI	EA	1
97	35	PAFZZ	5915-00-586-7763	SMC314880	80063	FILTER,RADIO INTERFERENCE	5EH,5EI	EA	1



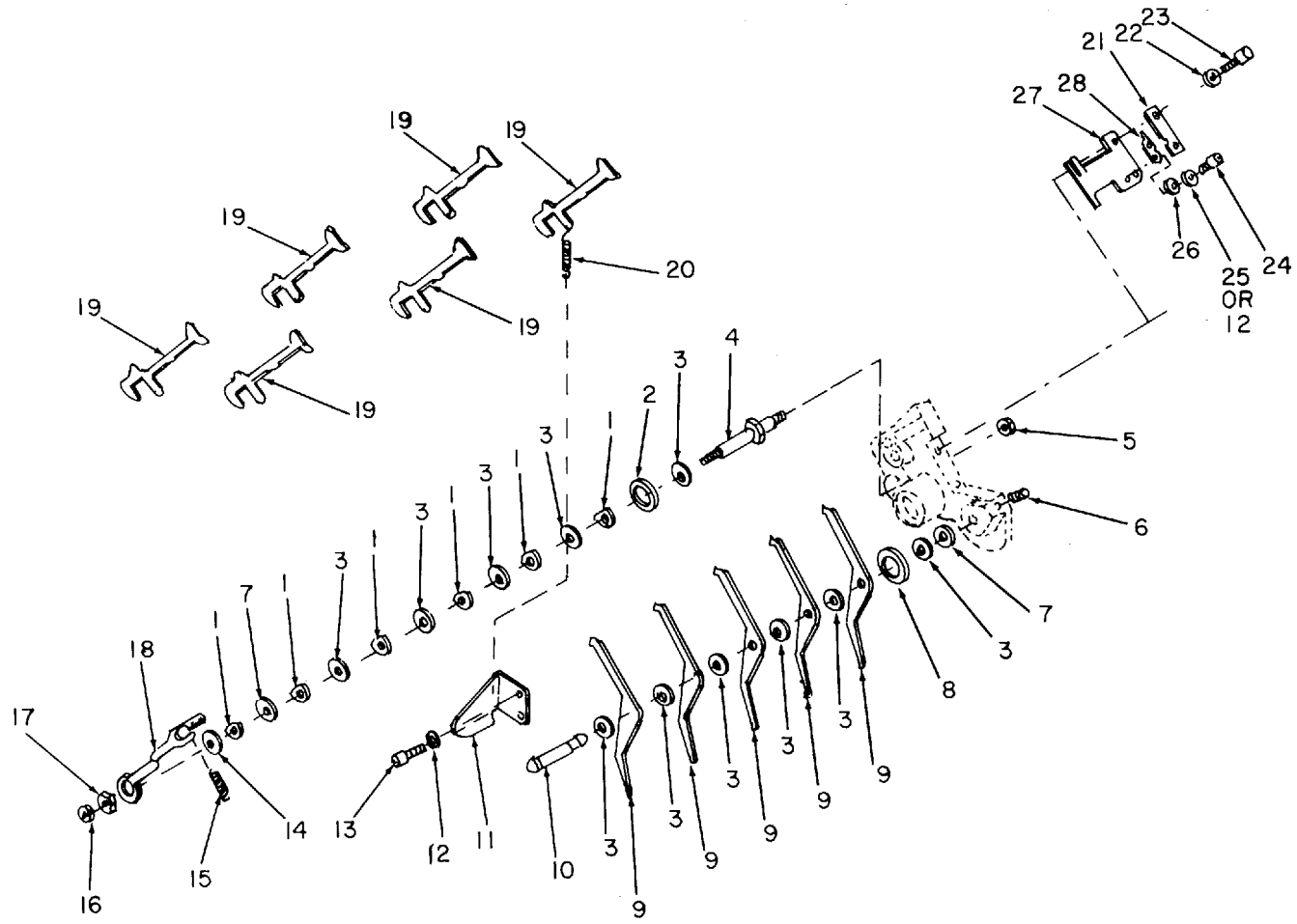

Figure 98. Keyboard-Transmitter Sensing and Selector Lever Assembly, Teletypewriters TT-698/TG, TT-698A/TG, TT-698B/TG. ELOQX109

SECTION II		TM11-5815-206-34P-1						
(1)	(2)	(3)	(4)	(5)	(6)	(7)	(8)	
ILLUSTRATION								
(a)	(b)	NATIONAL			DESCRIPTION		QTY	
FIG	ITEM	STOCK	PART	FSCM		USABLE ON CODE	IN	
NO.	NO.	NUMBER	NUMBER				UNIT	
GROUP 18 KEYBOARD-TRANSMITTER SENSING AND								
SELECTOR LEVER ASSEMBLY								
98	1	PAFZZ 5815-00-330-9941	SCB69494	80063	BEARING,UNIT,IDENTICAL SET OF 6 SELECTOR LEVER BEARINGS	5EG,5EH,5EI	EA 1	
98	2	PAFZZ 5310-00-841-6382	61488	82423	WASHER,NONMETALLIC	5EH,5EI	EA 2	
98	3	PAFZZ 5310-00-521-8475	SCB69389	80063	WASHER,THRUST	5EG,5EH,5EI	EA 13	
98	4	PAFZZ 5815-00-356-3503	SCB69988	80063	STUD,SHOULDERED AND STEPPED	5EG,5EH,5EI	EA 1	
98	5	PAFZZ 5310-00-939-0850	MS21083C08	96906	NUT,SELF-LOCKING,HEXAGON	5EG,5EH,5EI	EA 1	
98	6	PAFZZ 5305-00-724-6798	MS51964-49	96906	SETSCREW	5EG,5EH,5EI	EA 1	
98	7	XDFZZ	SMB186877	80063	SHIM	5EG,5EH,5EI	EA 2	
98	8	PAFZZ 5310-00-841-6376	61466	82423	WASHER,NONMETALLIC	5EH,5EI	EA 1	
98	9	PAFZZ 5815-00-356-3510	SCB69656	80063	LEVER,UNIT,IDENTICAL SET OF 5 SENSING LEVERS	5EG,5EH,5EI	SE 1	
98	10	PAFZZ 5315-00-356-3504	SCB69879	80063	PIN,STRAIGHT,HEADED	5EG,5EH,5EI	EA 1	
98	11	PAFZZ 5815-00-356-3501	51559	82423	BRACKET	5EG,5EH,5EI	EA 1	
98	12	PAFZZ 5310-00-839-3770	10429	82423	WASHER,LOCK	5EG,5EH	EA 3	
98	12	PAFZZ 5310-00-839-3770	10429	82423	WASHER,LOCK	5EI	EA 2	
98	13	PAFZZ 5305-00-616-2209	10003	82423	SCREW,CAP,SOCKET HEAD	5EG,5EH,5EI	EA 2	
98	14	PAFZZ 5310-00-356-3497	51555	82423	WASHER,THRUST	5EG,5EH,5EI	EA 1	
98	15	PAFZZ 5360-00-356-3511	SCB69337-15	80063	SPRING,HELICAL,EXTENSION	5EG,5EH,5EI	EA 1	
98	16	PAFZZ 5310-00-443-5964	10500	82423	NUT,SELF-LOCKING,HEXAGON	5EG,5EH,5EI	EA 1	
98	17	PAFZZ 5815-00-356-3499	SCB69877	80063	BEARING,PIVOT	5EG,5EH,5EI	EA 1	
98	18	PAFZZ 5815-00-356-3507	SCB69987	80063	LEVER	5EG,5EH,5EI	EA 1	
98	19	PAFZZ 5815-00-356-3519	SCB70112	80063	LEVER,UNIT,IDENTICAL SET OF 6 SELECTOR LEVERS	5EG,5EH,5EI	SE 1	
98	20	PAFZZ 5360-00-598-4965	SCB69326-5	80063	SPRING,HELICAL,EXTENSION	5EG,5EH,5EI	EA 6	
98	21	PAFZZ 5815-00-322-5608	55869	82423	PLATE,ADJUSTING	5EH,5EI	EA 1	
98	22	PAFZZ 5310-00-809-3365	MS35340-42	96906	WASHER,LOCK	5EG,5EH	EA 1	
98	22	PAFZZ 5310-00-209-3990	10403	82423	WASHER,LOCK	5EI	EA 2	
98	23	PAFZZ 5305-00-655-7103	10008	82423	SCREW,CAP,SOCKET HEAD	5EG,5EH	EA 1	
98	23	PAFZZ 5305-00-655-7103	10008	82423	SCREW,CAP,SOCKET HEAD	5EI	EA 2	
98	24	PAFZZ 5305-00-521-8637	MS35460-1	96906	SCREW,CAP,SOCKET HEAD	5EG,5EH	EA 1	
98	24	PAFZZ 5305-00-521-8637	MS35460-1	96906	SCREW,CAP,SOCKET HEAD	5EI	EA 2	
98	25	PAFZZ 5310-00-721-7809	MS35340-43	96906	WASHER,LOCK	5EI	EA 4	
98	26	PAFZZ 5310-00-595-5969	10459	82423	WASHER,FLAT	5EG,5EH	EA 1	
98	27	PAFZZ 5815-00-356-3500	SCB70650	80063	PLATE,GUIDE	5EG,5EH,5EI	EA 1	
98	28	PAFZZ 5815-00-322-5609	SCB69878	80063	LATCH,STOP	5EG,5EH,5EI	EA 1	

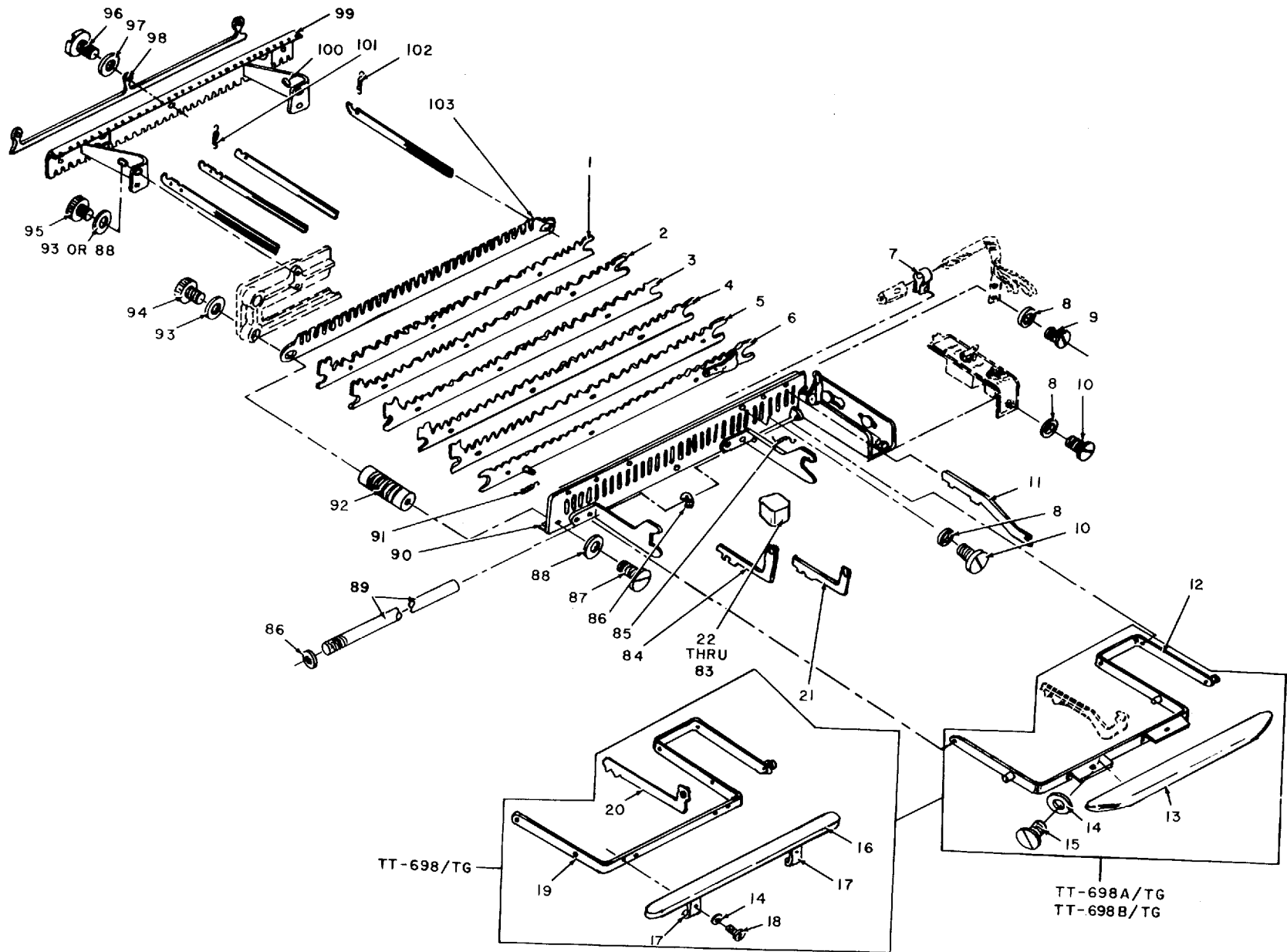

Figure 99. Key Levers and Code Bars, Teletypewriters TT-698/TG, TT-698A/TG, TT-698B/TG.

SECTION II		TM11-5815-206-34P-1						
(1)	(2)	(3)	(4)	(5)	(6)	(7)	(8)	
ILLUSTRATION								
(a)	(b)	NATIONAL	PART		DESCRIPTION	USABLE ON CODE	QTY	
FIG	ITEM	STOCK	NUMBER	FSCM			INC	
NO.	NO.	NUMBER	NUMBER				IN	
							UNIT	
GROUP 19 KEYLEVERS AND CODE BARS								
99	1	PAFZZ	5815-00-537-7675	SCC69900	80063	BAR, SELECTOR, TELETYPEWRITER	5EG, 5EH, 5EI	EA 1
99	2	PAFZZ	5815-00-537-7674	SCC69899	80063	BAR, SELECTOR, TELETYPEWRITER	5EG, 5EH, 5EI	EA 1
99	3	PAFZZ	5815-00-340-3703	SCB69898	80063	BAR, SELECTOR, TELETYPEWRITER	5EG, 5EH, 5EI	EA 1
99	4	PAFZZ	5815-00-537-7673	SCB69897	80063	BAR, SELECTOR, TELETYPEWRITER	5EG, 5EH, 5EI	EA 1
99	5	PAFZZ	5815-00-340-3702	SCB69896	80063	BAR, SELECTOR, TELETYPEWRITER	5EG, 5EH, 5EI	EA 1
99	6	PAFZZ	5815-00-224-6463	SCB69980	80063	BAR, SELECTOR, TELETYPEWRITER	5EG, 5EH, 5EI	EA 1
99	7	PAFZZ	5815-00-537-7639	20729	82423	CLAMP, LOOP	5EG, 5EH, 5EI	EA 2
99	8	PAFZZ	5310-00-209-3990	10403	82423	WASHER, LOCK	5EG, 5EH	EA 3
99	8	PAFZZ	5310-00-209-3990	10403	82423	WASHER, LOCK	5EI	EA 5
99	9	PAFZZ	5305-00-514-7484	SCB69671	80063	SCREW, MACHINE	5EG	EA 1
99	9	PAFZZ	5305-00-206-3716	MS35214-25	96906	SCREW, MACHINE	5EH, 5EI	EA 1
99	10	PAFZZ	5305-00-206-3716	MS35214-25	96906	SCREW, MACHINE	5EG, 5EH	EA 2
99	10	PAFZZ	5305-00-206-3716	MS35214-25	96906	SCREW, MACHINE	5EI	EA 3
99	11	PAFZZ	5815-00-322-5618	SMB171360	80063	LEVER	5EG, 5EH, 5EI	EA 1
99	12	PAFZZ	5815-00-701-5035	57793A	82423	SPACE BAR ARM	5EH, 5EI	EA 1
99	13	PAFZZ	5815-00-600-3003	SMB186899	80063	BAR, SPACE, TELETYPEWRITER	5EH, 5EI	EA 1
99	14	PAFZZ	5310-00-839-3770	10429	82423	WASHER, LOCK	5EH	EA 5
99	14	PAFZZ	5310-00-839-3770	10429	82423	WASHER, LOCK	5EH	EA 2
99	14	PAFZZ	5310-00-839-3770	10429	82423	WASHER, LOCK	5EI	EA 7
99	15	PAFZZ	5305-00-521-8637	10001	82423	SCREW, CAP, SOCKET HEAD	5EH, 5EI	EA 2
99	16	PAFZZ	5815-00-242-3484	SCB69956	80063	BAR, SPACE, TELETYPEWRITER	5EG	EA 1
99	17	PAFZZ	5340-00-662-9800	10905	82423	BUMPER, RUBBER	5EG	EA 2
99	18	PAFZZ	5305-00-521-8636	10002	82423	SCREW, CAP, SOCKET HEAD	5EG	EA 2
99	19	PAFZZ	5815-00-356-3391	50687A	82423	SPACER BAR ARM	5EG	EA 1
99	20	PAFZZ	5815-00-392-7798	SCB70159	80063	LEVER	5EG	EA 1
99	21	PAFZZ	5815-00-392-7797	SCB70160	80063	LEVER	5EG	EA 1
99	22	PAFZZ	5815-00-356-3407	SCB69965-1	80063	KEYTOP, TELETYPEWRITER	MARKED Q 1	5EG EA 1
99	23	PAFZZ	5815-00-356-3408	50778	82423	KEYTOP, TELETYPEWRITER	MARKED W 2	5EG EA 1
99	24	PAFZZ	5815-00-356-3409	SCB171559	80063	KEYTOP, TELETYPEWRITER	MARKED E 3	5EG EA 1
99	25	PAFZZ	5815-00-356-3410	SCB171560	80063	KEYTOP, TELETYPEWRITER	MARKED R 4	5EG EA 1
99	26	PAFZZ	5815-00-356-3411	SCB171561	80063	KEYTOP, TELETYPEWRITER	MARKED T 5	5EG EA 1
99	27	PAFZZ	5815-00-356-3412	SCB171562	80063	KEYTOP, TELETYPEWRITER	MARKED Y 6	5EG EA 1
99	28	PAFZZ	5815-00-356-3413	SCB171563	80063	KEYTOP, TELETYPEWRITER	MARKED U 7	5EG EA 1
99	29	PAFZZ	5815-00-356-3414	SCB171564	80063	KEYTOP, TELETYPEWRITER	MARKED I 8	5EG EA 1
99	30	PAFZZ	5815-00-356-3415	SCB171565	80063	KEYTOP, TELETYPEWRITER	MARKED O 9	5EG EA 1
99	31	PAFZZ	5815-00-356-3416	SCB171566	80063	KEYTOP, TELETYPEWRITER	MARKED P O	5EG EA 1
99	32	PAFZZ	5815-00-356-3417	SCB69965-11	80063	KEYTOP, TELETYPEWRITER	MARKED A -	5EG EA 1
99	33	PAFZZ	5815-00-537-7646	SCB171567	80063	KEYTOP, TELETYPEWRITER	MARKED S BELL	5EG EA 1
99	34	PAFZZ	5815-00-356-3418	SCB69665-13	80063	KEYTOP, TELETYPEWRITER	MARKED D \$	5EG EA 1

SECTION II		TM11-5815-206-34P-1						(7)	(8)
(1)	(2)	(3)	(4)	(5)	(6)			(8)	
ILLUSTRATION								QTY	
(a)	(b)	NATIONAL	PART		DESCRIPTION		U\M	INC	
FIG	ITEM	STOCK	NUMBER	FSCM		USABLE ON CODE		IN	
NO.	NO.	NUMBER						UNIT	
99	35	PAFZZ 5815-00-356-3419	SCB69665-14	80063	KEYTOP,TELETYPEWRITER MARKED F	5EG	EA	1	
99	36	PAFZZ 5815-00-356-3420	SCB69665-15	80063	KEYTOP,TELETYPEWRITER MARKED G	5EG	EA	1	
99	37	PAFZZ 5815-00-356-3421	SCB69665-16	80063	KEYTOP,TELETYPEWRITER MARKED H STOP	5EG	EA	1	
99	38	PAFZZ 5815-00-356-3422	SCB69665-17	80063	KEYTOP,TELETYPEWRITER MARKED J '	5EG	EA	1	
99	39	PAFZZ 5815-00-356-3423	SCB69665-18	80063	KEYTOP,TELETYPEWRITER MARKED K	5EG	EA	1	
99	40	PAFZZ 5815-00-356-3424	SCB69665-19	80063	KEYTOP,TELETYPEWRITER MARKED L	5EG	EA	1	
99	41	PAFZZ 5815-00-356-3425	SCB171568	80063	KEYTOP,TELETYPEWRITER MARKED CAR RET	5EG	EA	1	
99	42	PAFZZ 5815-00-356-3426	SCB171569	80063	KEYTOP,TELETYPEWRITER MARKED FIGS	5EG	EA	1	
99	43	PAFZZ 5815-00-356-3427	50798	82423	KEYTOP,TELETYPEWRITER MARKED Z	5EG	EA	1	
99	44	PAFZZ 5815-00-356-3428	SCB171570	80063	KEYTOP,TELETYPEWRITER MARKED X /	5EG	EA	1	
99	45	PAFZZ 5815-00-356-3429	SCB69665-24	80063	KEYTOP,TELETYPEWRITER MARKED C :	5EG	EA	1	
99	46	PAFZZ 5815-00-356-3430	SCB69665-25	80063	KEYTOP,TELETYPEWRITER MARKED V ;	5EG	EA	1	
99	47	PAFZZ 5815-00-356-3431	SCB69665-26	80063	KEYTOP,TELETYPEWRITER MARKED B ?	5EG	EA	1	
99	48	PAFZZ 5815-00-356-3432	SCB69665-27	80063	KEYTOP,TELETYPEWRITER MARKED N ,	5EG	EA	1	
99	49	PAFZZ 5815-00-356-3433	SCB171571	80063	KEYTOP,TELETYPEWRITER MARKED M .	5EG	EA	1	
99	50	PAFZZ 5815-00-356-3434	SCB171572	80063	KEYTOP,TELETYPEWRITER MARKED LTRS	5EG	EA	1	
99	51	PAFZZ 5815-00-356-3435	SCB171573	80063	KEYTOP,TELETYPEWRITER MARKED LINE FEED	5EG	EA	1	
99	52	PAFZZ 5815-00-356-3436	SCB69665-31	80063	KEYTOP,TELETYPEWRITER	5EG	EA	1	
99	53	PAFZZ 5815-00-547-7875	54033A	82423	KEYTOP,TELETYPEWRITER MARKED Q 1	5EH,5EI	EA	1	
99	54	PAFZZ 5815-00-547-7876	54034A	82423	KEYTOP,TELETYPEWRITER MARKED W 2	5EH,5EI	EA	1	
99	55	PAFZZ 5815-00-547-7877	54035A	82423	KEYTOP,TELETYPEWRITER MARKED E 3	5EH,5EI	EA	1	
99	56	PAFZZ 5815-00-547-7878	54036A	82423	KEYTOP,TELETYPEWRITER MARKED R 4	5EH,5EI	EA	1	
99	57	PAFZZ 5815-00-547-7879	54037A	82423	KEYTOP,TELETYPEWRITER MARKED T 5	5EH,5EI	EA	1	
99	58	PAFZZ 5815-00-547-7880	54038A	82423	KEYTOP,TELETYPEWRITER MARKED Y 6	5EH,5EI	EA	1	
99	59	PAFZZ 5815-00-547-7881	54039A	82423	KEYTOP,TELETYPEWRITER MARKED U 7	5EH,5EI	EA	1	
99	60	PAFZZ 5815-00-547-7882	54040A	82423	KEYTOP,TELETYPEWRITER MARKED I 8	5EH,5EI	EA	1	
99	61	PAFZZ 5815-00-547-7870	54041A	82423	KEYTOP,TELETYPEWRITER MARKED O 9	5EH,5EI	EA	1	
99	62	PAFZZ 5815-00-547-7869	54042A	82423	KEYTOP,TELETYPEWRITER MARKED P 0	5EH,5EI	EA	1	
99	63	PAFZZ 5815-00-547-7883	54044A	82423	KEYTOP,TELETYPEWRITER MARKED A -	5EH,5EI	EA	1	
99	64	PAFZZ 5815-00-547-7884	54045A	82423	KEYTOP,TELETYPEWRITER MARKED S BELL	5EH,5EI	EA	1	
99	65	PAFZZ 5815-00-547-7885	54046A	82423	KEYTOP,TELETYPEWRITER MARKED D \$	5EG,5EI	EA	1	
99	66	PAFZZ 5815-00-547-7886	54047A	82423	KEYTOP,TELETYPEWRITER MARKED F	5EH,5EI	EA	1	
99	67	PAFZZ 5815-00-547-7887	54048A	82423	KEYTOP,TELETYPEWRITER MARKED G	5EH,5EI	EA	1	
99	68	PAFZZ 5815-00-547-7888	54049A	82423	KEYTOP,TELETYPEWRITER MARKED H STOP	5EH,5EI	EA	1	
99	69	PAFZZ 5815-00-547-7889	54050A	82423	KEYTOP,TELETYPEWRITER MARKED J '	5EH,5EI	EA	1	
99	70	PAFZZ 5815-00-547-7890	54051A	82423	KEYTOP,TELETYPEWRITER MARKED K	5EH,5EI	EA	1	
99	71	PAFZZ 5815-00-547-7891	54052A	82423	KEYTOP,TELETYPEWRITER MARKED L	5EH,5EI	EA	1	
99	72	PAFZZ 5815-00-547-7892	54053A	82423	KEYTOP,TELETYPEWRITER MARKED CAR RET	5EH,5EI	EA	1	
99	73	PAFZZ 5815-00-607-3881	57805A	82423	KEYTOP,TELETYPEWRITER MARKED FIGS	5EH,5EI	EA	1	
99	74	PAFZZ 5815-00-677-0523	60218A	82423	KEYTOP,TELETYPEWRITER MARKED Z	5EH,5EI	EA	1	

SECTION II					TM11-5815-206-34P-1			
(1)	(2)	(3)	(4)	(5)	(6)	(7)	(8)	
ILLUSTRATION								
(a)	(b)	NATIONAL	PART		DESCRIPTION	USABLE ON CODE	U\M	
FIG	ITEM	STOCK	NUMBER	FSCM			QTY	
NO.	NO.	NUMBER	NUMBER				INC	
							IN	
							UNIT	
99	75	PAFZZ	5815-00-607-3895	57807A	82423	KEYTOP,TELETYPEWRITER MARKED X /	5EH,5EI	EA 1
99	76	PAFZZ	5815-00-607-3897	57808A	82423	KEYTOP,TELETYPEWRITER MARKED C :	5EH,5EI	EA 1
99	77	PAFZZ	5815-00-677-0525	60219A	82423	KEYTOP,TELETYPEWRITER MARKED V ;	5EH,5EI	EA 1
99	78	PAFZZ	5815-00-607-3898	57810A	82423	KEYTOP,TELETYPEWRITER MARKED B ?	5EH,5EI	EA 1
99	79	PAFZZ	5815-00-607-3899	57811A	82423	KEYTOP,TELETYPEWRITER MARKED N ,	5EH,5EI	EA 1
99	80	PAFZZ	5815-00-607-3900	57812A	82423	KEYTOP,TELETYPEWRITER MARKED M .	5EH,5EI	EA 1
99	81	PAFZZ	5815-00-607-3902	57813A	82423	KEYTOP,TELETYPEWRITER MARKED LTRS	5EH,5EI	EA 1
99	82	PAFZZ	5815-00-607-3908	57814A	82423	KEYTOP,TELETYPEWRITER MARKED LINE FEED	5EH,5EI	EA 1
99	83	PAFZZ	5815-00-677-0528	60220A	82423	KEYTOP,TELETYPEWRITER	5EH,5EI	EA 1
99	84	PAFZZ	5815-00-030-0429	SCB70161	80063	LEVER	5EG	EA 1
99	85	PAFZZ	5360-900-663-3350	SMB187514	80063	SPRING,HELICAL,TORSION	5EG,5EH,5EI	EA 1
99	86	PAFZZ	5815-00-356-3265	SCB69379	80063	RING,RETAINING	5EG	EA 2
99	86	PAFZZ	5365-00-816-4239	MS16633-1012	96906	RING,RETAINING	5EH,5EI	EA 2
99	87	PAFZZ	5305-00-514-7484	50207	82423	SCREW,MACHINE	5EG	EA 2
99	87	PAFZZ	5305-00-983-6651	MS16998-27	96906	SCREW,CAP,SOCKET HEAD	5EH	EA 2
99	87	PAFZZ	5305-00-455-2635	10024-01	82423	SCREW,CAP,SOCKET HEAD	5EI	EA 2
99	88	PAFZZ	5310-00-543-5933	10405	82423	WASHER,LOCK	5EG,5EH	EA 6
99	88	PAFZZ	5310-00-543-5933	10405	82423	WASHER,LOCK	5EI	EA 2
99	89	XDFZZ		50808	82423	SHAFT	5EG	EA 1
99	89	PAFZZ	5815-00-591-0874	55862	82423	SHAFT	5EH,5EI	EA 1
99	90	PAFZZ	5815-00-253-9744	50692A	82423	GUIDE,KEYLEVER	5EG	EA 1
99	90	PAFZZ	5815-00-701-5034	57791A	82423	GUIDE,KEYLEVER	5EH,5EI	EA 1
99	91	PAFZZ	5360-00-598-4988	SCB69326-19	80063	SPRING,HELICAL,EXTENSION	5EG,5EH,5EI	EA 1
99	92	PAFZZ	5340-00-356-3502	SCB69830	80063	SPACER,GUIDE	5EG,5EH,5EI	EA 2
99	93	PAFZZ	5310-00-721-7809	MS35340-43	96906	WASHER,LOCK	5EH	EA 4
99	93	PAFZZ	5310-00-721-7809	MS35340-43	96906	WASHER,LOCK	5EI	EA 2
99	94	PAFZZ	5815-00-600-2760	10017	82423	SCREW,CAP,SOCKET HEAD	5EG,5EH,5EI	EA 2
99	95	PAFZZ	5305-00-983-7428	MS16998-26	96906	SCREW,CAP,SOCKET HEAD	5EG,5EH	EA 1
99	95	PAFZZ	5305-00-983-7428	MS16998-26	96906	SCREW,CAP,SOCKET HEAD	5EI	EA 4
99	96	PAFZZ	5305-00-521-8638	10304	82423	SCREW,MACHINE	5EG,5EH,5EI	EA 3
99	97	PAFZZ	5310-00-543-2740	MS35333-74	96906	WASHER,LOCK	5EH,5EI	EA 2
99	98	PAFZZ	5815-00-600-2964	53210	82423	KEYLEVER LOCKING BAR	5EH,5EI	EA 1
99	99	PAFZZ	5815-00-393-1920	52918A	82423	BRACKET	5EG	EA 1
99	99	PAFZZ	5815-00-652-9797	57279A	82423	BRACKET	5EH,5EI	EA 1
99	100	PAFZZ	5305-00-206-1529	10027	82423	BOLT,INTERNAL WRENCHING	5EI	EA 2
99	101	PAFZZ	5360-00-598-4945	SCB69326-15	80063	SPRING,HELICAL,EXTENSION	5EG,5EH,5EI	EA 31
99	102	PAFZZ	5360-00-524-0139	53974	82423	SPRING,HELICAL,EXTENSION	5EG,5EH,5EI	EA 1
99	103	PAFZZ	5815-00-392-7881	52915	82423	GUIDE,KEYLEVER	5EG,5EH,5EI	EA 1



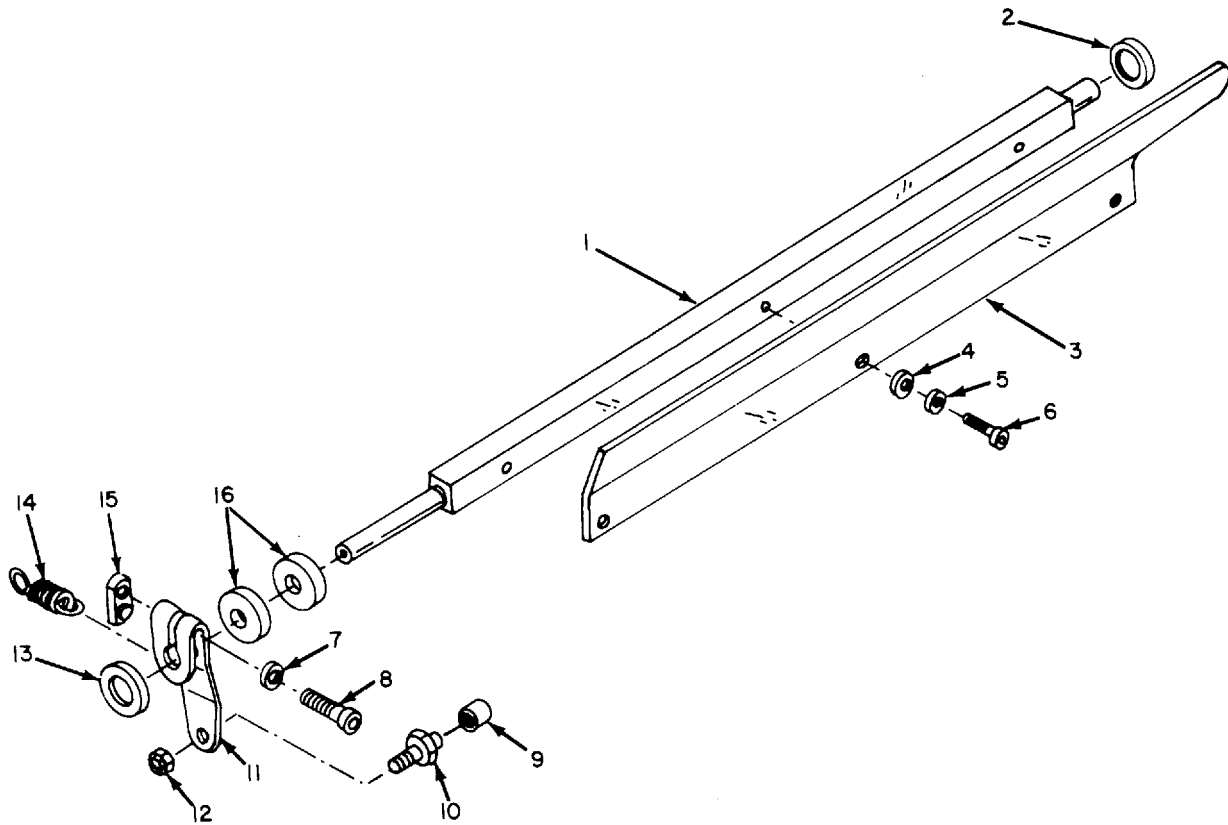

ELOQXIII

Figure 100. Print Bail Shaft Assembly, Teletypewriters TT-698/TG, TT-698A/TG, TT-698B/TG.

SECTION II		TM11-5815-206-34P-1						
(1)	(2)	(3)	(4)	(5)	(6)	(7)	(8)	
ILLUSTRATION								
(a)	(b)	NATIONAL			DESCRIPTION		QTY	
FIG	ITEM	STOCK	PART	FSCM		USABLE ON CODE	INC	
NO.	NO.	NUMBER	NUMBER				IN	
							UNIT	
GROUP 20 PRINT BAIL SHAFT ASSEMBLY								
100	1	PAFZZ	5815-00-356-3354	SCB69677	80063	SHAFT, PRINT	5EG, 5EH, 5EI	EA 1
100	2	PAFZZ	5310-00-841-0922	61482	82423	WASHER, NONMETALLIC	5EH, 5EI	EA 1
100	3	PAFZZ	5815-00-228-6715	50533	82423	PRINT-BAIL BLADE	5EG, 5EH, 5EI	EA 1
100	4	XDFZZ		10450	82423	WASHER, FLAT	5EG, 5EH, 5EI	EA 3
100	5	PAFZZ	5310-00-839-3770	10429	82423	WASHER, LOCK	5EG, 5EH, 5EI	EA 3
100	6	PAFZZ	5305-00-983-6649	10004	82423	SCREW, CAP, SOCKET HEAD	5EG, 5EH, 5EI	EA 3
100	7	PAFZZ	5310-00-595-5969	10459	82423	WASHER, FLAT	5EG, 5EH, 5EI	EA 1
100	8	PAFZZ	5305-00-983-7427	MS16998-12	96906	SCREW, CAP, SOCKET HEAD	5EG	EA 1
100	8	PAFZZ	5305-00-206-2478	10046	82423	SCREW, CAP, SOCKET HEAD	5EH, 5EI	EA 1
100	9	PAFZZ	5815-00-356-3446	SCB69667	80063	ROLLER CAM	5EG, 5EH, 5EI	EA 1
100	10	PAFZZ	5315-00-351-7959	SCB69678	80063	STUD, PILOT	5EG, 5EH, 5EI	EA 1
100	11	PAFZZ	5815-00-356-3462	SCB69679	80063	FOLLOWER, CAM	5EG, 5EH, 5EI	EA 1
100	12	PAFZZ	5310-00-939-0850	MS21083C08	96906	NUT, SELF-LOCKING, HEXAGON	5EG, 5EH, 5EI	EA 1
100	13	PAFZZ	5310-00-840-6520	61480	82423	WASHER, NONMETALLIC	5EH, 5EI	EA 1
100	14	PAFZZ	5360-00-598-4985	SCB69326-13	80063	SPRING, HELICAL, EXTENSION	5EG, 5EH, 5EI	EA 1
100	15	PAFZZ	5310-00-524-5612	50174	82423	NUT, PLAIN, PLATE	5EG, 5EH, 5EI	EA 1
100	16	PAFZZ	5310-00-846-7713	61481	82423	WASHER, NONMETALLIC	5EH, 5EI	EA 2

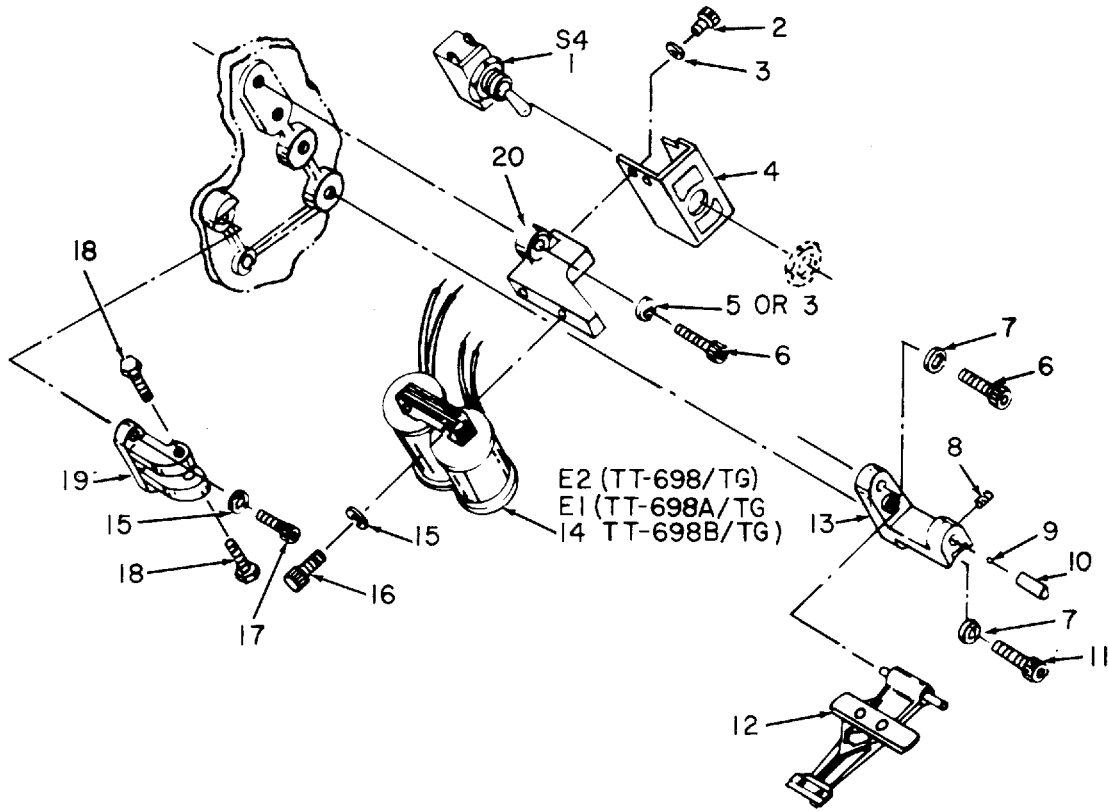

ELOQXI12

Figure 101. Selector Magnet Assembly, Teletypewriters TT-698/TG, TT-698A/TG, TT-698B/TG.

SECTION II		TM11-5815-206-34P-1						
(1)	(2)	(3)	(4)	(5)	(6)	(7)	(8)	
ILLUSTRATION								
(a)	(b)	NATIONAL			DESCRIPTION		QTY	
FIG	ITEM	STOCK	PART	FSCM		USABLE ON CODE	INC	
NO.	NO.	NUMBER	NUMBER				IN	
							UNIT	
GROUP 21 SELECTOR MAGNET ASSEMBLY								
101	1	PAFZZ 5930-00-689-1495	20103	82423	SWITCH, TOGGLE	5EG, 5EH, 5EI	EA 1	
101	2	PAFZZ 5305-00-983-6649	10004	82423	SCREW, CAP, SOCKET HEAD	5EG, 5EH	EA 1	
101	2	PAFZZ 5305-00-983-6649	10004	82423	SCREW, CAP, SOCKET HEAD	5EI	EA 2	
101	3	PAFZZ 5310-00-839-3770	10429	82423	WASHER, LOCK	5EG, 5EH	EA 1	
101	3	PAFZZ 5310-00-595-5385	10467	82423	WASHER, FLAT	5EI	EA 2	
101	4	PAFZZ 5815-00-356-3469	50994	82423	COVER	5EG, 5EH, 5EI	EA 1	
101	5	PAFZZ 5310-00-543-2739	10404	82423	WASHER, LOCK	5EG, 5EH	EA 1	
101	6	PAFZZ 5305-00-984-6194	MS35206-246	96906	SCREW, CAP, SOCKET HEAD	5EG, 5EH	EA 2	
101	6	PAFZZ 5305-00-984-6194	MS35206-246	96906	SCREW, CAP, SOCKET HEAD	5EI	EA 1	
101	7	PAFZZ 5310-00-721-7809	MS35340-43	96906	WASHER, LOCK	5EG, 5EH	EA 2	
101	7	PAFZZ 5310-00-721-7809	MS35340-43	96906	WASHER, LOCK	5EI	EA 1	
101	8	PAFZZ 5305-00-719-5342	MS51963-34	96906	SETSCREW	5EG, 5EH, 5EI	EA 1	
101	9	PAFZZ 5815-00-330-5692	10924	82423	BALL BEARING	5EG, 5EH, 5EI	EA 1	
101	10	XDFZZ	50310	82423	BUSHING	5EG, 5EH, 5EI	EA 1	
101	11	PAFZZ 5305-00-570-6002	MS35640-13	96906	SCREW, CAP, SOCKET HEAD	5EG, 5EH, 5EI	EA 1	
101	12	PAFZZ 5945-00-237-8073	SCB69450	80063	ARMATURE, RELAY	5EG, 5EH, 5EI	EA 1	
101	13	XDFZZ	51854A	82423	BRACKET	5EG, 5EH, 5EI	EA 1	
101	14	PAFZZ 5950-00-351-7897	50271A	82423	COIL, ELECTROMAGNETIC ACTUATOR	5EG, 5EH	EA 1	
101	15	PAFZZ 5310-00-809-3365	MS35340-42	96906	WASHER, LOCK	5EG, 5EH	EA 4	
101	15	PAFZZ 5310-00-809-3365	MS35340-42	96906	WASHER, LOCK	5EI	EA 7	
101	16	PAFZZ 5305-00-978-9371	MS16997-33	96906	SCREW, CAP, SOCKET HEAD	5EG, 5EH	EA 2	
101	16	PAFZZ 5305-00-579-5306	10085	82423	SCREW, CAP, SOCKET HEAD	5EI	EA 2	
101	17	PAFZZ 5305-00-978-9370	MS16997-32	96906	SCREW, CAP, SOCKET HEAD	5EG, 5EH, 5EI	EA 2	
101	18	PAFZZ 5305-00-521-8649	10307	82423	SCREW, MACHINE	5EG, 5EH, 5EI	EA 2	
101	19	PAFZZ 5815-00-194-2808	50504A	82423	BRACKET	5EG, 5EH, 5EI	EA 1	
101	20	XDFZZ	50270A	82423	BRACKET	5EG, 5EH, 5EI	EA 1	

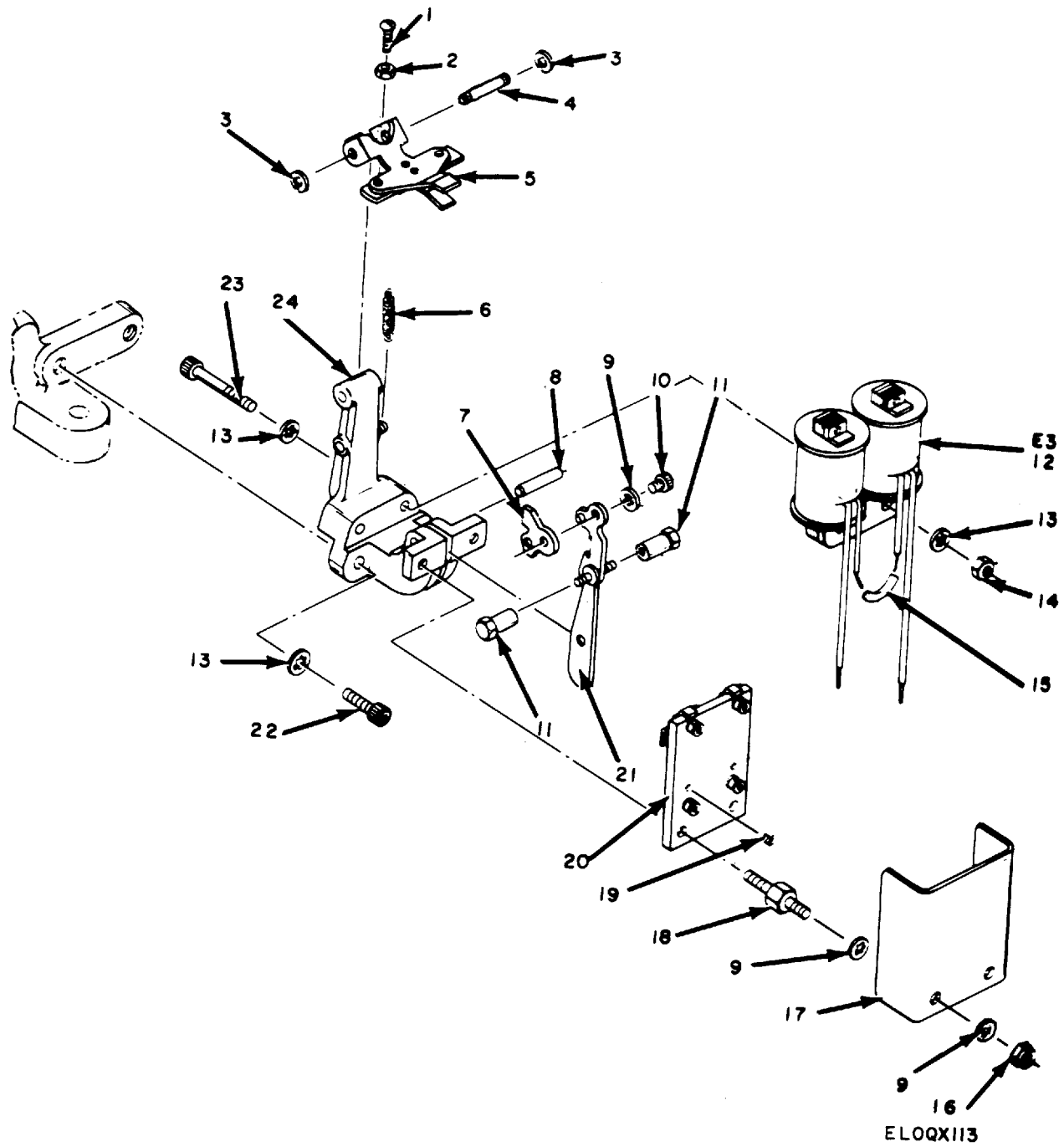
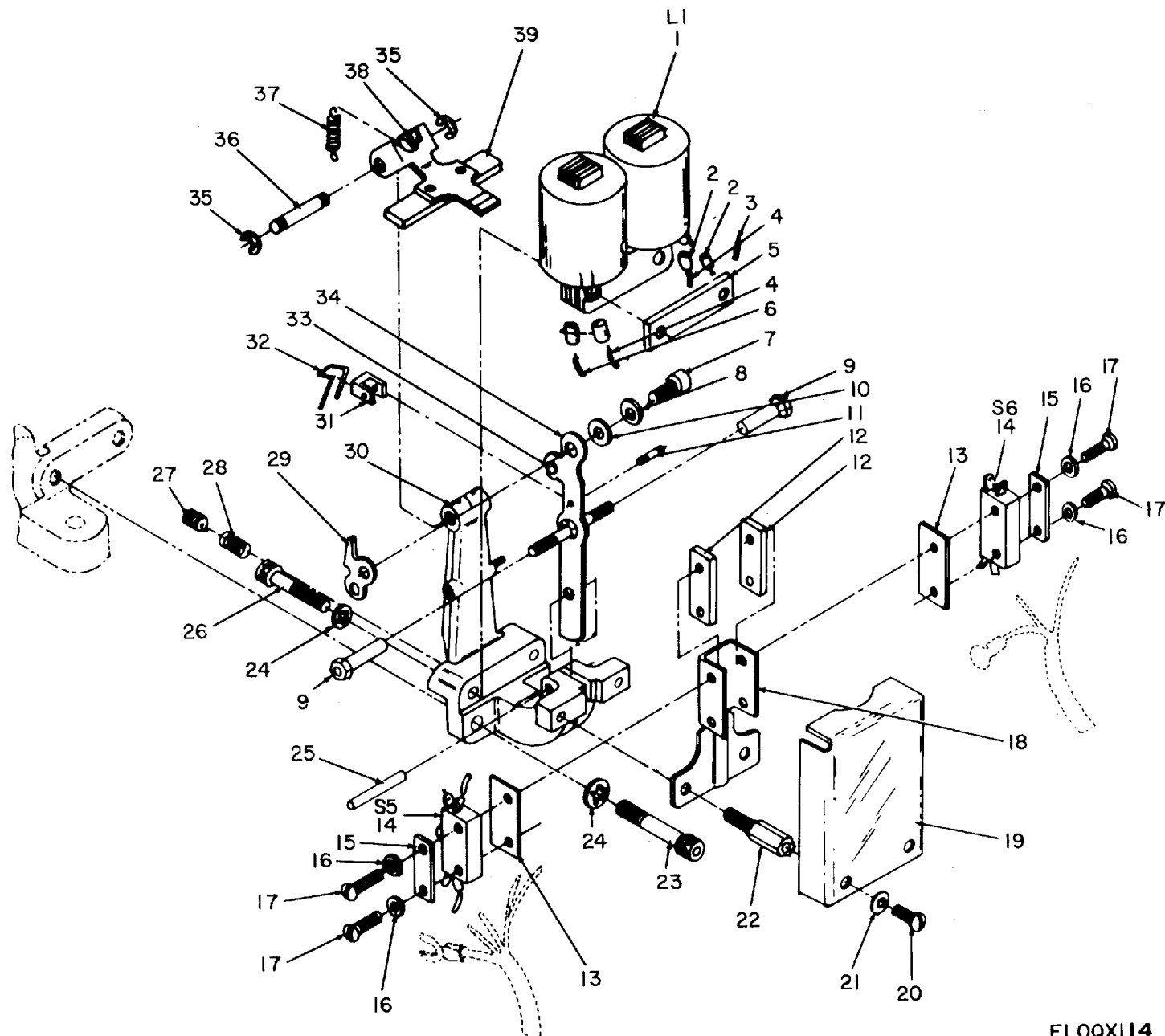

Figure 102. Motor Stop Assembly, Teletypewriter TT-698/TG.

SECTION II		TM11-5815-206-34P-1						(7)	(8)
(1)	(2)	(3)	(4)	(5)	(6)				
ILLUSTRATION									
(a)	(b)	NATIONAL			DESCRIPTION			QTY	
FIG	ITEM	STOCK	PART	FSCM		USABLE ON CODE	U\M	INC	
NO.	NO.	NUMBER	NUMBER					IN	
								UNIT	
					GROUP 22 MOTOR STOP ASSEMBLY				
102	1	PAFZZ 5305-00-297-7800	10350	82423	SCREW,MACHINE	5EG	EA	2	
102	2	PAFZZ 5310-00-521-8558	10520	82423	NUT,PLAIN,HEXAGON	5EG	EA	2	
102	3	PAFZZ 5365-00-263-3849	51099	82425	RING,RETAINING	5EG	EA	2	
102	4	PAFZZ 5815-00-356-3466	SCB69736	80063	PIVOT	5EG	EA	1	
102	5	PAFZZ 5945-00-351-7984	SCB69747	80063	ARMATURE,RELAY	5EG	EA	1	
102	6	PAFZZ 5360-00-597-9482	SCB69337-5	80063	SPRING,HELICALK,EXTENSION	5EG	EA	1	
102	7	PAFZZ 5815-00-356-3467	SCB69752	80063	PLATE,ADJUSTING	5EG	EA	1	
102	8	PAFZZ 5815-00-356-3465	SCB69735	80063	PIVOT	5EG	EA	1	
102	9	PAFZZ 5310-00-209-3990	10403	82423	WASHER,LOCK	5EG	EA	5	
102	10	PAFZZ 5305-00-521-8636	10002	82423	SCREW,CAP,SOCKET,HEAD	5EG	EA	1	
102	11	PAFZZ 5815-00-677-0421	50957	82423	BUSHING,MACHINE,THREADED	5EG	EA	2	
102	12	PAFZZ 5950-00-351-7897	50271A	82423	COIL,ELECTROMAGNETIC ACUATOR	5EG	EA	1	
102	13	PAFZZ 5310-00-543-2739	10404	82423	WASHER,LOCK	5EG	EA	6	
102	14	PAFZZ 5310-00-934-9759	MS35649-284	96906	NUT,PLAIN,HEXAGON	5EG	EA	2	
102	15	XDFZZ	20732A	82423	TUBING	5EG	EA	1	
102	16	PAFZZ 5310-00-443-5964	10500	82423	NUT,SELF-LOCKING,HEXAGON	5EG	EA	2	
102	17	XDFZZ	50967	82423	COVER	5EG	EA	1	
102	18	PAFZZ 5307-00-206-2991	SCB69738	80063	STUD	5EG	EA	2	
102	19	PAFZZ 5305-00-719-5342	MS51963-34	96906	SETSCREW	5EG	EA	2	
102	20	PAFZZ 5999-00-543-8700	SCB70594	80063	CONTACT BLOCK	5EG	EA	1	
102	21	PAFZZ 5815-00-356-3464	SCB70542	80063	LEVER	5EG	EA	1	
102	22	PAFZZ 5305-00-988-7603	MS16995-27	96906	SCREW,CAP,SOCKET HEAD	5EG	EA	2	
102	23	PAFZZ 5305-00-567-2900	10012	82423	SCREW,CAP,SOCKET HEAD	5EG	EA	2	
102	24	XDFZZ	51407A	82423	BRACKET	5EG	EA	1	



ELOQX114

Figure 103. Motor Stop Assembly, Teletypewriters TT-698A/TG, TT-698B/TG.

SECTION II		TM11-5815-206-34P-1						(7)	(8)
(1)	(2)	(3)	(4)	(5)	(6)			(8)	
ILLUSTRATION								QTY	
(a)	(b)	NATIONAL			DESCRIPTION			INC	
FIG	ITEM	STOCK	PART	FSCM		USABLE ON CODE	U\M	IN	
NO.	NO.	NUMBER	NUMBER					UNIT	
103	1	PAFZZ 5950-00-351-7897	60604A	82423	COIL,ELECTROMAGNETIC ACTUATOR	5EH,5EI	EA	1	
103	2	XDFZZ	20754-00-50	82423	TUBING	5EH	EA	2	
103	3	XDFZZ	22055-03-43	82423	WIRE	5EH	EA	1	
103	4	XDFZZ	22000-02-03	82423	WIRE	5EH	EA	2	
103	5	PAFZZ 5310-00-690-8254	60613	82423	NUT,PLAIN,PLATE	5EH,5EI	EA	1	
103	6	XDFZZ	22055-04-43	82423	WIRE	5EH	EA	1	
103	7	PAFZZ 5305-00-521-8637	10001	82423	SCREW,CAPK,SOCKET HEAD	5EH,5EI	EA	1	
103	8	PAFZZ 5310-00-839-3770	10429	82423	WASHER,LOCK	5EH,5EI	EA	1	
103	9	PAFZZ 5815-00-677-0421	50957	82423	BUSHING,MACHINE THREADED	5EH	EA	2	
103	10	XDFZZ	10458	82423	WASHER,FLAT	5EH,5EI	EA	1	
103	11	PAFZZ 5315-00-684-9540	60624	82423	PIN,GROOVED,HEADLEXX	5EH,5EI	EA	1	
103	12	PAFZZ 5310-00-690-8256	60298	82423	NUT,PLAIN,PLATE	5EH,5EI	EA	2	
103	13	PAFZZ 5970-00-682-8869	60617	82423	INSULATOR,PLATE	5EH,5EI	EA	2	
103	14	PAFZZ 5930-00-683-6522	20144	82423	SWITCH,PUSH	5EH,5EI	EA	2	
103	15	XDFZZ	60609	82423	PLATE	5EH,5EI	EA	2	
103	16	XDFZZ	10433	82423	WASHER,LOCK	5EH,5EI	EA	4	
103	17	PAFZZ 5305-00-024-1892	10139	82423	SCREW,MACHINE	5EH,5EI	EA	4	
103	18	XDFZZ	60627	82423	BRACKET	5EH,5EI	EA	1	
103	19	XDFZZ	60618	82423	COVER	5EH,5EI	EA	1	
103	20	PAFZZ 5305-00-954-8130	MS35215-24	96906	SCREW,MACHINE	5EH	EA	2	
103	20	PAFZZ 5305-00-286-2083	10055	82423	SCREW,CAP,SOCKET HEAD	5EI	EA	2	
103	21	PAFZZ 5310-00-209-3990	10403	82423	WASHER,LOCK	5EH	EA	2	
103	21	PAFZZ 5310-00-209-3990	10403	82423	WASHER,LOCK	5EI	EA	8	
103	22	PAFZZ 5307-00-685-2750	60619	82423	STUD,EXTENSION	5EH,5EI	EA	2	
103	23	PAFZZ 5305-00-988-7603	MS16995-27	96906	SCREW,CAP,SOCKET HEAD	5EI	EA	2	
103	24	PAFZZ 5310-00-543-2739	10404	82423	WASHER,LOCK	5EH,5EI	EA	4	
103	25	PAFZZ 5315-00-426-1133	10978	82423	SHAFT	5EH,5EI	EA	1	
103	26	PAFZZ 5305-00-567-2900	10012	82423	SCREW,CAP,SOCKET HEAD	5EH,5EI	EA	2	
103	27	PAFZZ 5305-00-724-6799	MS51964-51	96906	SETSCREW	5EH,5EI	EA	1	
103	28	PAFZZ 5360-00-685-0795	60607	82423	SPRING,HELICAL,EXTENSION	5EH,5EI	EA	1	
103	29	PAFZZ 5815-00-356-3467	50975	82423	PLATE,ADJUSTING	5EH,5EI	EA	1	
103	30	XDFZZ	50951A	82423	BRACKET	5EH,5EI	EA	1	
103	31	PAFZZ 5815-00-491-0572	60608	82423	LATCH	5EH,5EI	EA	1	
103	32	PAFZZ 5815-00-944-0382	60625	82423	SPRING	5EH,5EI	EA	1	
103	33	PAFZZ 5305-00-724-6794	MS51964-48	96906	SETSCREW	5EI	EA	1	
103	34	PAFZZ 5815-00-020-8835	60623A	82423	LEVER ASSEMBLY	5EH,5EI	EA	1	
103	35	PAFZZ 5365-00-816-4239	MS16633-1012	96906	RING,RETAINING	5EH,5EI	EA	2	
103	36	PAFZZ 5315-00-684-9541	60614	82423	PIN,GROOVED,HEADLESS	5EH,5EI	EA	1	
103	37	PAFZZ 5360-00-597-9482	SCB69337-5	80063	SPRING,HELICAL,EXTENSION	5EH,5EI	EA	1	
103	38	PAFZZ 5310-00-595-5969	10459	82423	WASHER,FLAT	5EI	EA	1	



SECTION II					TM11-5815-206-34P-1			
(1)	(2)	(3)	(4)	(5)	(6)		(7)	(8)
ILLUSTRATION								QTY
(a)	(b)		NATIONAL		DESCRIPTION			INC
FIG	ITEM	SMR	STOCK	PART				IN
NO.	NO.	CODE	NUMBER	NUMBER	FSCM	USABLE ON CODE	U\M	UNIT
103	39	PAFZZ	5945-00-677-0300	60612A	82423	ARMATURE ASSEMBLY,RELAY	5EH,5EI	EA 1



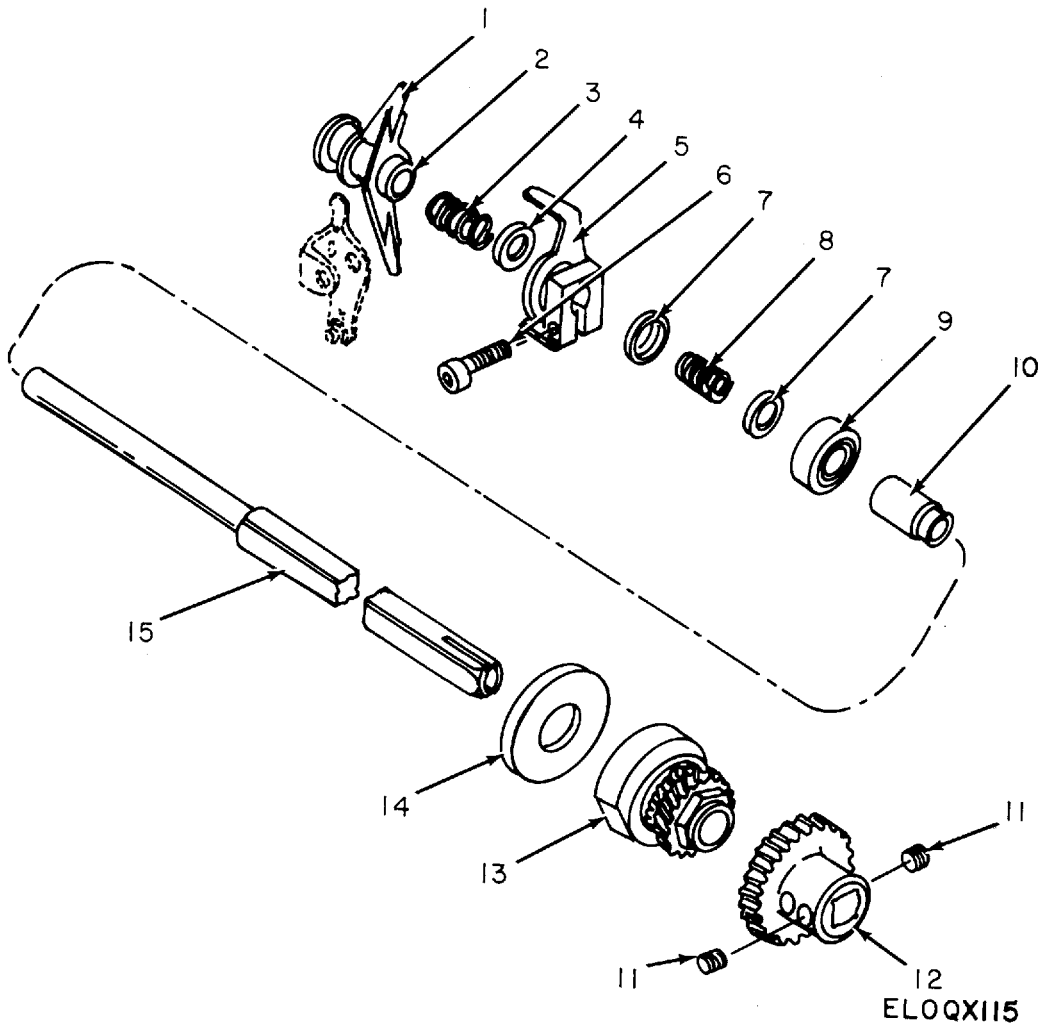
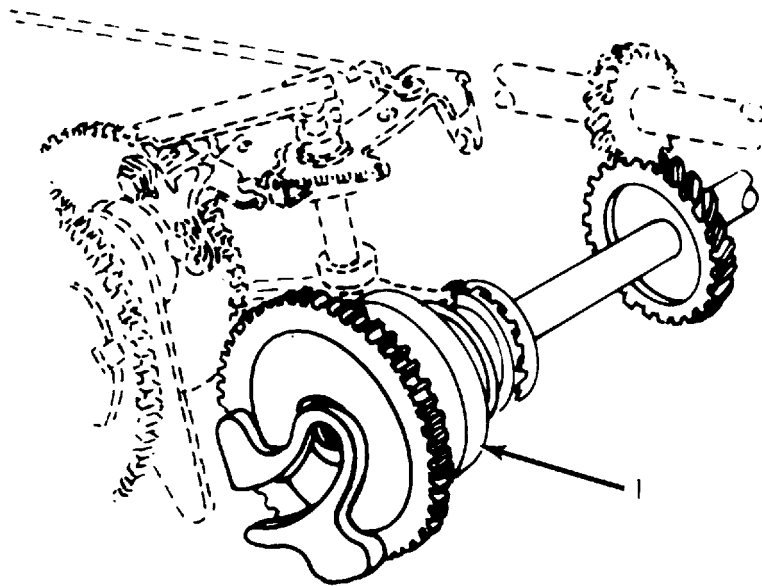

Figure 104. Square Shaft Assembly, Teletypewriters TT-698/TG, TT-698A/TG, TT-698B/TG.

SECTION II						TM11-5815-206-34P-1			
(1)	(2)	(3)	(4)	(5)	(6)		(7)	(8)	
ILLUSTRATION								QTY	
(a)	(b)	NATIONAL			DESCRIPTION			INC	
FIG	ITEM	STOCK	PART	FSCM		USABLE ON CODE	U\M	IN	
NO.	NO.	NUMBER	NUMBER					UNIT	
GROUP 23 SQUARE SHAFT ASSEMBLY									
104	1	PAFZZ	5815-00-356-3460	SCB69665	80063	ARM	5EG,5EH,5EI	EA	1
104	2	PAFZZ	5310-00-840-6520	61480	82423	WASHER, NONMETALLIC	5EI	EA	1
104	3	PAFZZ	5360-00-597-8275	SCB69507-4	80063	SPRING, HELICAL, COMPRESSION	5EG,5EH,5EI	EA	1
104	4	PAFZZ	5330-00-853-6382	61487	82423	WASHER, NONMETALLIC	5EH,5EI	EA	1
104	5	PAFZZ	5815-00-356-3445	SCB70494	80063	CLAW	5EG,5EH,5EI	EA	1
104	6	PAFZZ	5305-00-978-9370	MS16997-32	96906	SCREW, CAP, SOCKET HEAD	5EG,5EH,5EI	EA	1
104	7	PAFZZ	5815-00-323-7323	SMB187464	80063	RETAINER, SPRING	5EH,5EI	EA	2
104	8	PAFZZ	5360-00-663-3317	56279	82423	SPRING, HELICAL, COMPRESSION	5EH,5EI	EA	1
104	9	PAFZZ	3110-00-155-9628	10753	82423	BEARING, BALL, ANNULAR	5EG,5EH,5EI	EA	1
104	10	PAFZZ	5815-00-600-2907	56278	82423	SPACER, SLEEVE	5EG,5EH,5EI	EA	1
104	11	PAFZZ	5305-00-724-6794	MS51964-48	96906	SETSCREW	5EG,5EH,5EI	EA	4
104	12	PAFZZ	3020-00-203-1447	SCB69581	80063	GEAR, SPUR	5EG,5EH	EA	1
104	12	PAFZZ	3020-00-059-8683	62136	82423	GEAR, SPUR	5EI	EA	1
104	13	PAFZZ	5815-00-243-8497	SCB69626	80063	GEAR, SQUARE SHAFT	5EG,5EH,5EI	EA	1
104	14	PAFZZ	5310-00-853-5824	61484	82423	WASHER, NONMETALLIC	5EH,5EI	EA	1
104	15	PAFZZ	5815-00-356-3327	SCB69585	80063	SHAFT	5EG	EA	1
104	15	PAFZZ	5815-00-607-3893	57711	82423	SELECTOR ARM	5EH,5EI	EA	1



ELOQXI16

Figure 105. Carriage Return Shaft and Clutch Assembly, Teletypewriter TT-698/TG, TT-698A/TG, TT-698B/TG.

SECTION II				TM11-5815-206-34P-1			
(1)	(2)	(3)	(4)	(5)	(6)	(7)	(8)
ILLUSTRATION							QTY
(a)	(b)		NATIONAL		DESCRIPTION		INC
FIG	ITEM	SMR	STOCK	PART		USABLE ON CODE	IN
NO.	NO.	CODE	NUMBER	NUMBER	FSCM		U\M
							UNIT
						GROUP 24 CARRIAGE RETURN SHAFT AND	
						CLUTCH ASSEMBLY	
105	1	AFFFF		50212A	82423	CARRIAGE RETURN CLUTCH ASSEMBLY	5EG EA 1
105	1	AFFFF		51642A	82423	CARRIAGE RETURN CLUTCH ASSEMBLY	5EH EA 1
105	1	AFFFF		57929A	82423	CARRIAGE RETURN CLUTCH ASSEMBLY	5EI EA 1

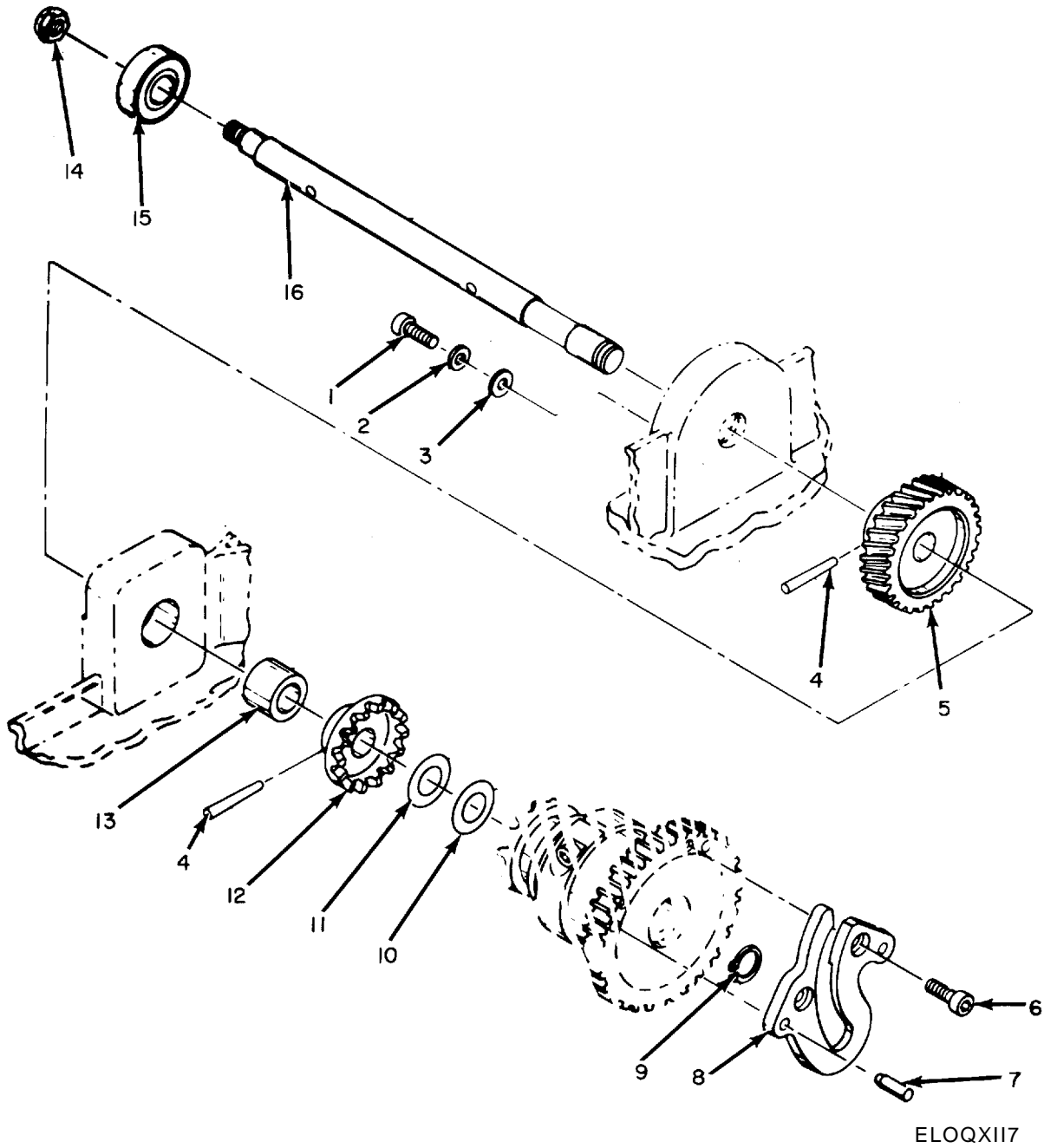

Figure 106. Carriage Return Shaft Assembly, Tel etypwri ter TT-698/TG.

SECTION II		TM11-5815-206-34P-1						
(1)	(2)	(3)	(4)	(5)	(6)	(7)	(8)	
ILLUSTRATION								
(a)	(b)	NATIONAL			DESCRIPTION		QTY	
FIG	ITEM	STOCK	PART	FSCM		USABLE ON CODE	INC	
NO.	NO.	NUMBER	NUMBER				IN	
							U\M	
							UNIT	
					GROUP 2401 CARRIAGE RETURN SHAFT ASSEMBLY			
106	1	PAFZZ 5305-00-616-2209	10003	82423	SCREW,CAP, SOCKET HEAD	5EG	EA 2	
106	2	PAFZZ 5310-00-209-3990	10403	82423	WASHER, LOCK	5EG	EA 2	
106	3	XDFZZ	10458	82423	WASHER, FLAT	5EG	EA 2	
106	4	PAFZZ 5315-00-187-3258	10852	82423	PIN, TAPERED, PLAIN	5EG	EA 2	
106	5	PAFZZ 3020-00-255-2735	SCB69374	80063	GEAR, SPUR	5EG	EA 1	
106	6	PAFZZ 5305-00-521-8637	10001	82423	SCREW,CAP, SOCKET HEAD	5EG	EA 2	
106	7	PAFZZ 5315-00-537-7638	10917	82423	PIN, STRAIGHT, HEADLESS	5EG	EA 2	
106	8	PAFZZ 5815-00-356-3310	SCB69324	80063	CAM, CONTROL	5EG	EA 1	
106	9	PAFZZ 5365-00-282-0793	10451	82423	RING, RETAINING	5EG	EA 1	
106	10	PAFZZ 5365-00-600-2835	SMB171456	80063	WASHER, FLAT	5EG	EA 1	
106	11	PAFZZ 5365-00-356-3360	50552	82423	SHIM	5EG	EA 1	
106	12	PAFZZ 5815-00-356-3284	SCB69373	80063	DISK, CLUTCH	5EG	EA 1	
106	13	PAFZZ 3120-00-844-0675	SMB342431	80063	BEARING, SLEEVE	5EG	EA 1	
106	14	PAFZZ 5310-00-443-5964	10500	82423	NUT, SELF-LOCKING, HEXAGON	5EG	EA 1	
106	15	PAFZZ 3110-00-144-8841	10759	82423	BEARING, BALL, ANNULAR	5EG	EA 1	
106	16	XDFFF	SCB70312	80063	SHAFT	5EG	EA 1	



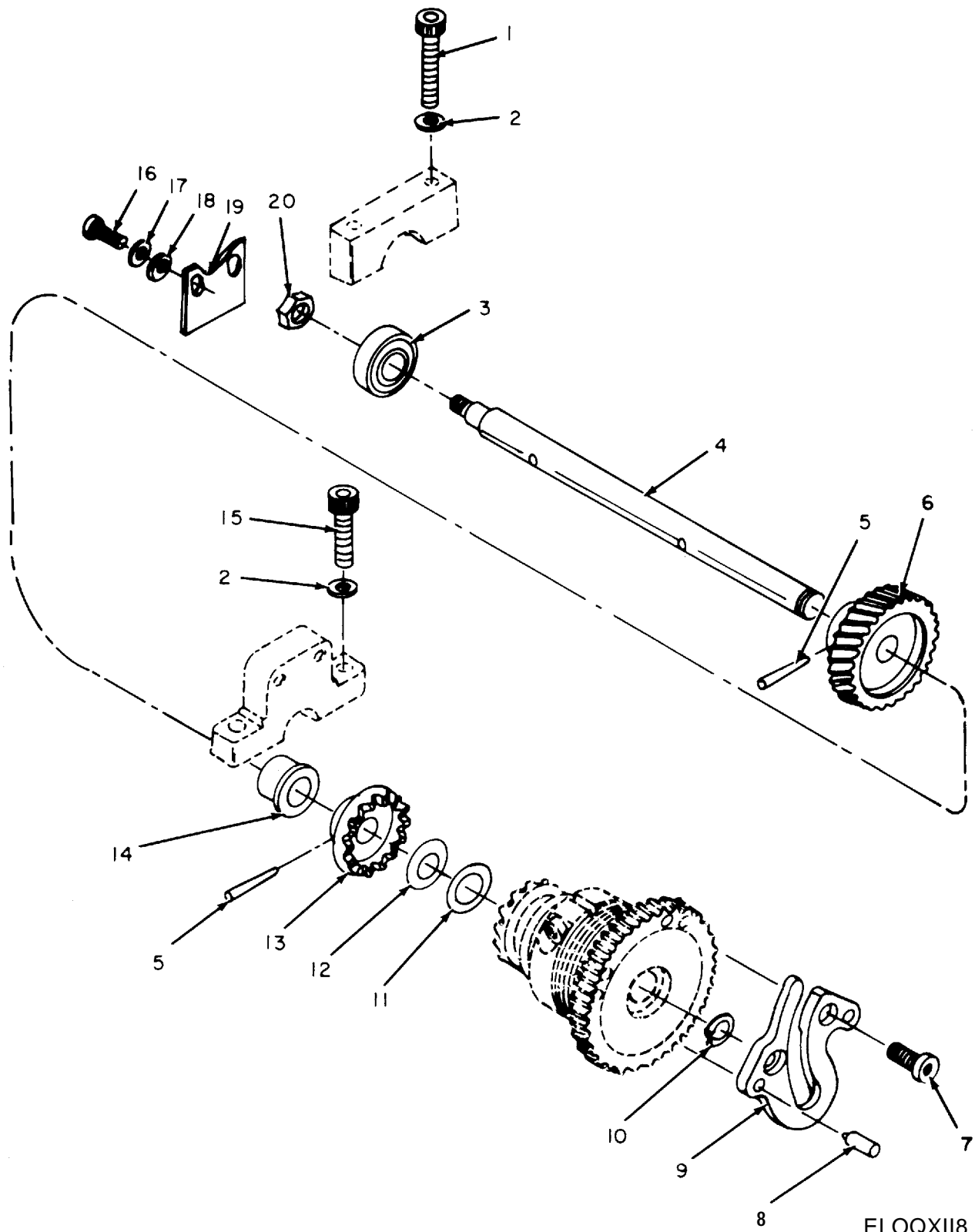
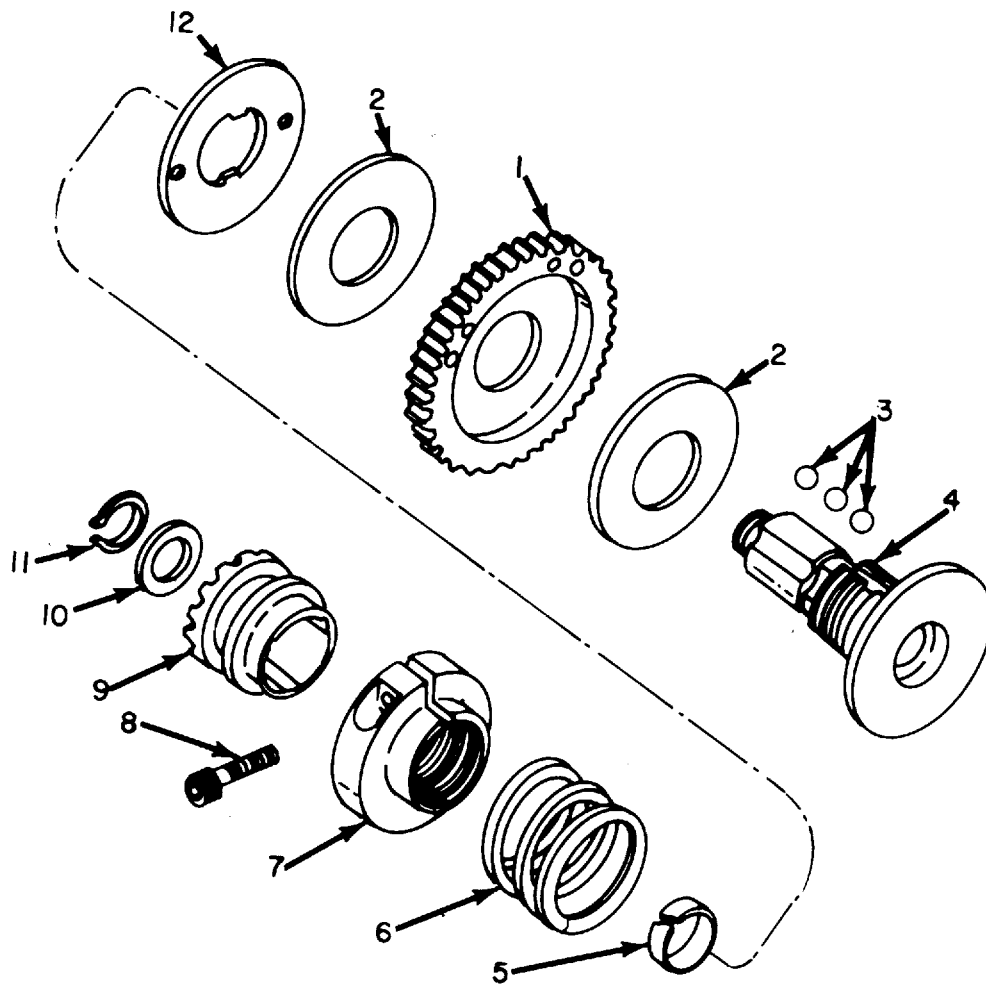

Figure 107. Carriage Return Shaft Assembly, Tel etypewri ters TT-698A/TG, TT-698B/TG.

ELOQXI18

SECTION II					TM11-5815-206-34P-1			(7)	(8)
(1)	(2)	(3)	(4)	(5)	(6)			(8)	
ILLUSTRATION								QTY	
(a)	(b)	NATIONAL			DESCRIPTION			INC	
FIG	ITEM	STOCK	PART	FSCM		USABLE ON CODE	U\M	IN	
NO.	NO.	NUMBER	NUMBER					UNIT	
107	1	PAFZZ 5305-00-567-2900	10012	82423	SCRWE,CAP, SOCKET HEAD	5EH	EA	2	
107	2	PAFZZ 5310-00-809-3365	MS35340-42	96906	WASHER, LOCK	5EH	EA	4	
107	3	PAFZZ 3110-00-144-8841	10759	82423	BEARING, BALL, ANNULAR	5EH, 5EI	EA	1	
107	4	PAFZZ 5815-00-537-7694	SMB187078	80063	SHAFT	5EH	EA	1	
107	4	PAFZZ 5815-00-703-1518	59394	82423	SHAFT	5EI	EA	1	
107	5	PAFZZ 5315-00-187-3258	10852	82423	PIN, TAPERED, PLAIN	5EH, 5EI	EA	2	
107	6	PAFZZ 3020-00-203-1532	SMB187073	80063	GEAR, HELICAL	5EH, 5EI	EA	1	
107	7	PAFZZ 5305-00-521-8637	10001	82423	SCREW,CAP, SOCKET HEAD	5EH	EA	1	
107	7	PAFZZ 5305-00-521-8637	10001	82423	SCREW,CAP, SOCKET HEAD	5EI	EA	2	
107	8	PAFZZ 5315-00-537-7638	10917	82423	PIN, STRAIGHT, HEADLESS	5EH, 5EI	EA	2	
107	9	PAFZZ 5815-00-356-3310	SCB69324	80063	CAM, CONTROL	5EH, 5EI	EA	1	
107	10	PAFZZ 5365-00-282-0793	10451	82423	RING, RETAINING	5EH, 5EI	EA	1	
107	11	PAFZZ 5365-00-600-2835	SMB171456	80063	WASHER, FLAT	5EH, 5EI	EA	1	
107	12	PAFZZ 5365-00-356-3360	50552	82423	SHIM	5EH	EA	1	
107	13	PAFZZ 5815-00-356-3284	SCB69373	80063	DISK, CLUTCH	5EH	EA	1	
107	13	PAFZZ 5815-00-059-8686	57933A	82423	CLUTCH, HALF POSITIVE	5EI	EA	1	
107	14	PAFZZ 3120-00-844-0675	SMB342431	80063	BEARING, SLEEVE	5EH, 5EI	EA	1	
107	15	PAFZZ 5305-00-984-6194	MS35206-246	96906	SCREW,CAP, SOCKET HEAD	5EH	EA	2	
107	16	PAFZZ 5305-00-616-2209	10003	82423	SCREW,CAP, SOCKET HEAD	5EH, 5EI	EA	2	
107	17	PAFZZ 5310-00-839-3770	10429	82423	WASHER, LOCK	5EH, 5EI	EA	2	
107	18	PAFZZ 5310-00-595-5969	10459	82423	WASHER, FLAT	5EH, 5EI	EA	2	
107	19	PAFZZ 3110-00-607-3909	57716	82423	PLATE	5EH, 5EI	EA	1	
107	20	PAFZZ 5310-00-443-5964	10500	82423	NUT, SELF-LOCKING, HEXAGON	5EH, 5EI	EA	1	



ELOQXII9

Figure 108. Carriage Return Clutch Assembly, Teletypewriters TT-698/TG, TT-698A/TG, TT-698B/TG.

SECTION II						TM11-5815-206-34P-1		
(1)	(2)	(3)	(4)	(5)	(6)	(7)	(8)	
ILLUSTRATION							QTY	
(a)	(b)	NATIONAL			DESCRIPTION		INC	
FIG	ITEM	STOCK	PART	FSCM			IN	
NO.	NO.	NUMBER	NUMBER				USABIUM	
GROUP 2402 CARRIAGE RETURN CLUTCH ASSEMBLY								
108	1	PAFZZ	3020-00-203-1450	50257	82423	GEAR, SPUR	5EG, 5EH, 5EI	EA 1
108	2	PAFZZ	5310-00-351-7892	SCB69332	80063	FELT, MECHANICAL, PREFORMED	5EG, 5EH, 5EI	EA 2
108	3	PAFZZ	5815-00-356-3228	10908	82423	BALL, POSITIONING	5EG, 5EH, 5EI	EA 9
108	4	PAFZZ	5815-00-356-3525	51643A	82423	CLUTCH, SUBASSEMBLY	5EG, 5EH	EA 1
108	5	PAFZZ	5815-00-547-7873	SCB70344	80063	SPRING, BAND RING	5EG, 5EH, 5EI	EA 1
108	6	PAFZZ	5360-00-663-3323	SMB187591	80063	SPRING, HELICAL, COMPRESSION	5EG, 5EH, 5EI	EA 1
108	7	PAFZZ	3040-00-569-0330	SMB70303	80063	COLLAR, ADJUSTING	5EG, 5EH, 5EI	EA 1
108	8	PAFZZ	5305-00-978-9371	MS19667-33	96906	SCREW, CAP, SOCKET HEAD	5EG, 5EH, 5EI	EA 1
108	9	PAFZZ	5815-00-594-4065	57930A	82423	CLUTCH, HALF POSITIVE	5EI	EA 1
108	10	PAFZZ	5310-00-521-8741	SCB69325-2	80063	WASHER, THRUST	5EG, 5EH, 5EI	EA 1
108	11	PAFZZ	5365-00-804-7643	MS16624-4040	96906	RING, RETAINING	5EG, 5EH, 5EI	EA 1
108	12	PAFZZ	5815-00-392-9526	SCB70343	80063	PLATE, FRICTION	5EG, 5EH, 5EI	EA 1

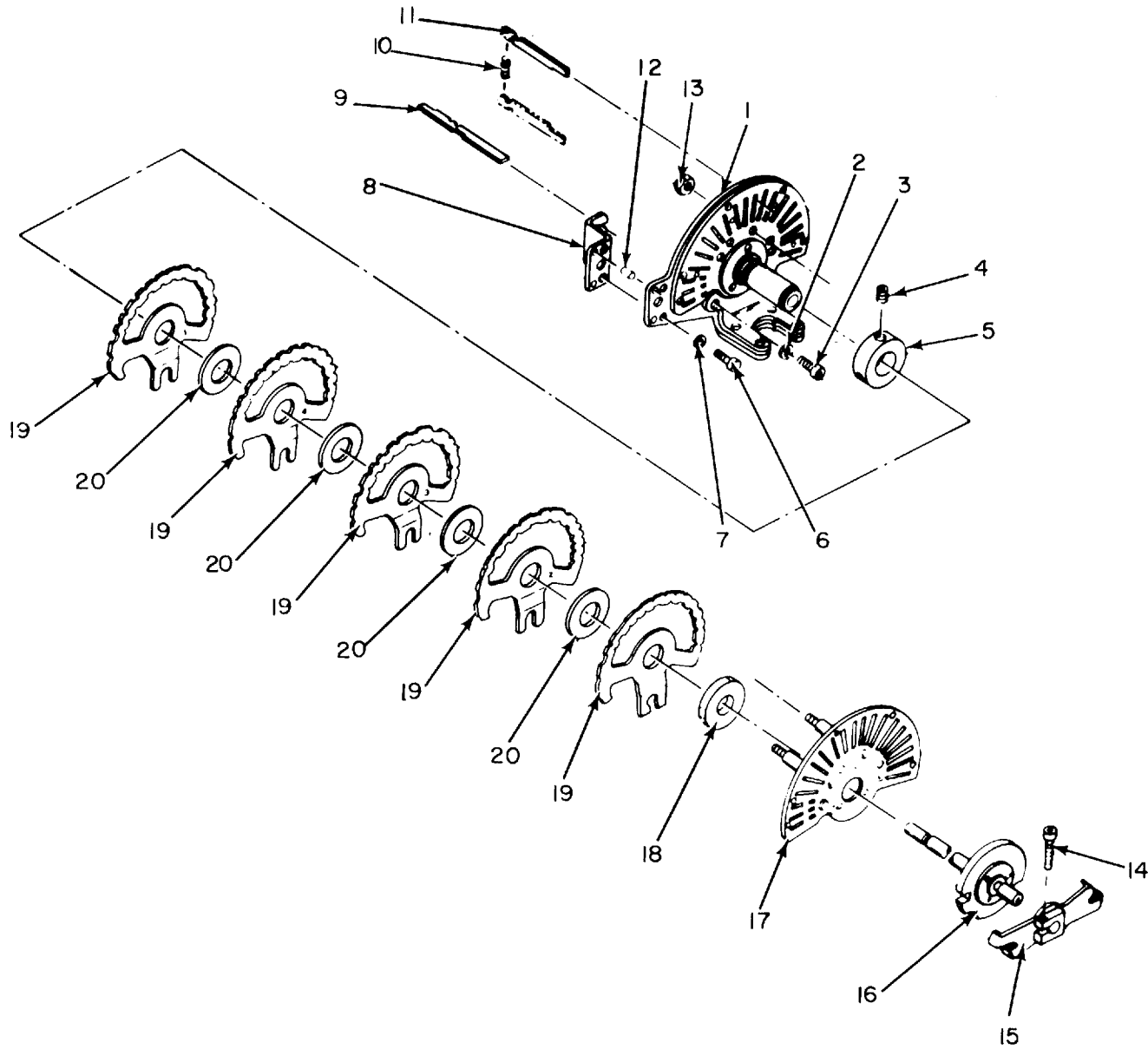

Figure 109. Code Ring Cage, Teletypewriter TT-698/TG.

ELOQXI20

SECTION II		TM11-5815-206-34P-1							(7)	(8)
(1)	(2)	(3)	(4)	(5)	(6)					
ILLUSTRATION										
(a)	(b)	NATIONAL			DESCRIPTION				QTY	
FIG	ITEM	STOCK	PART	FSCM		USABLE ON	CODE	U\M	INC	
NO.	NO.	NUMBER	NUMBER						IN	
									UNIT	
					GROUP 2501 CODE RING CAGE					
109	1	PAFZZ	5815-00-356-3523	51636A	82423	CODE RING CAGE PLATE	5EG	EA	1	
109	2	PAFZZ	5310-00-543-5933	10405	82423	WASHER, LOCK	5EG	EA	2	
109	3	PAFZZ	5305-00-983-6651	10024	82423	SCREW,CAP, SOCKET HEAD	5EG	EA	2	
109	4	PAFZZ	5305-00-724-6794	MS51964-48	96906	SETSCREW	5EG	EA	2	
109	5	PAFZZ	3040-00-356-3482	SCB70427	80063	COLLAR, SPACEING	5EG	EA	1	
109	6	PAFZZ	5305-00-521-8636	10002	82423	SCREW,CAP, SOCKET HEAD	5EG	EA	2	
109	7	PAFZZ	5310-00-209-3990	10403	82423	WASHER, LOCK	5EG	EA	2	
109	8	PAFZZ	5815-00-356-3338	50500	82423	BRACKET	5EG	EA	1	
109	9	PAFZZ	5815-00-356-3340	SCB69640	80063	BAR, SELECTOR, TELETYPEWRITER	5EG	EA	3	
109	10	PAFZZ	5360-00-597-8962	SCB69636	80063	SPRING, HELICAL, COMPRESSION	5EG	EA	1	
109	11	PAFZZ	5815-00-356-3339	SCB69639	80063	BAR, SELECTODR, TELETYPEWRITER	5EG	EA	32	
109	12	PAFZZ	5315-00-141-1695	50458	82423	DOWEL	5EG	EA	1	
109	13	PAFZZ	5310-00-443-5964	10500	82423	NUT, SELF-LOCKING, HEXAGON	5EG	EA	1	
109	14	PAFZZ	5305-00-978-9370	MS16997-32	96906	SCREW,CAP, SOCKET HEAD	5EG	EA	1	
109	15	PAFZZ	5815-00-395-9510	SMB148776	80063	ARM	5EG	EA	1	
109	16	PAFZZ	5815-00-622-2014	SMB148376	80063	CLUTCH, FRICTION	5EG	EA	1	
109	17	PAFZZ	5815-00-356-3483	51399A	82423	CAGE, OUTER GUIDE	5EG	EA	1	
109	18	PAFZZ	5310-00-356-3480	SCB69325-7	80063	WASHER, FLAT	5EG	EA	1	
109	19	PAFZZ	5815-00-672-0042	61057A	82423	RING, SET, CODE SET OF 5 CODE RINGS	5EG	EA	1	
109	20	PAFZZ	5310-00-356-3481	SCB69325-8	80063	WASHER, FLAT	5EG	EA	4	

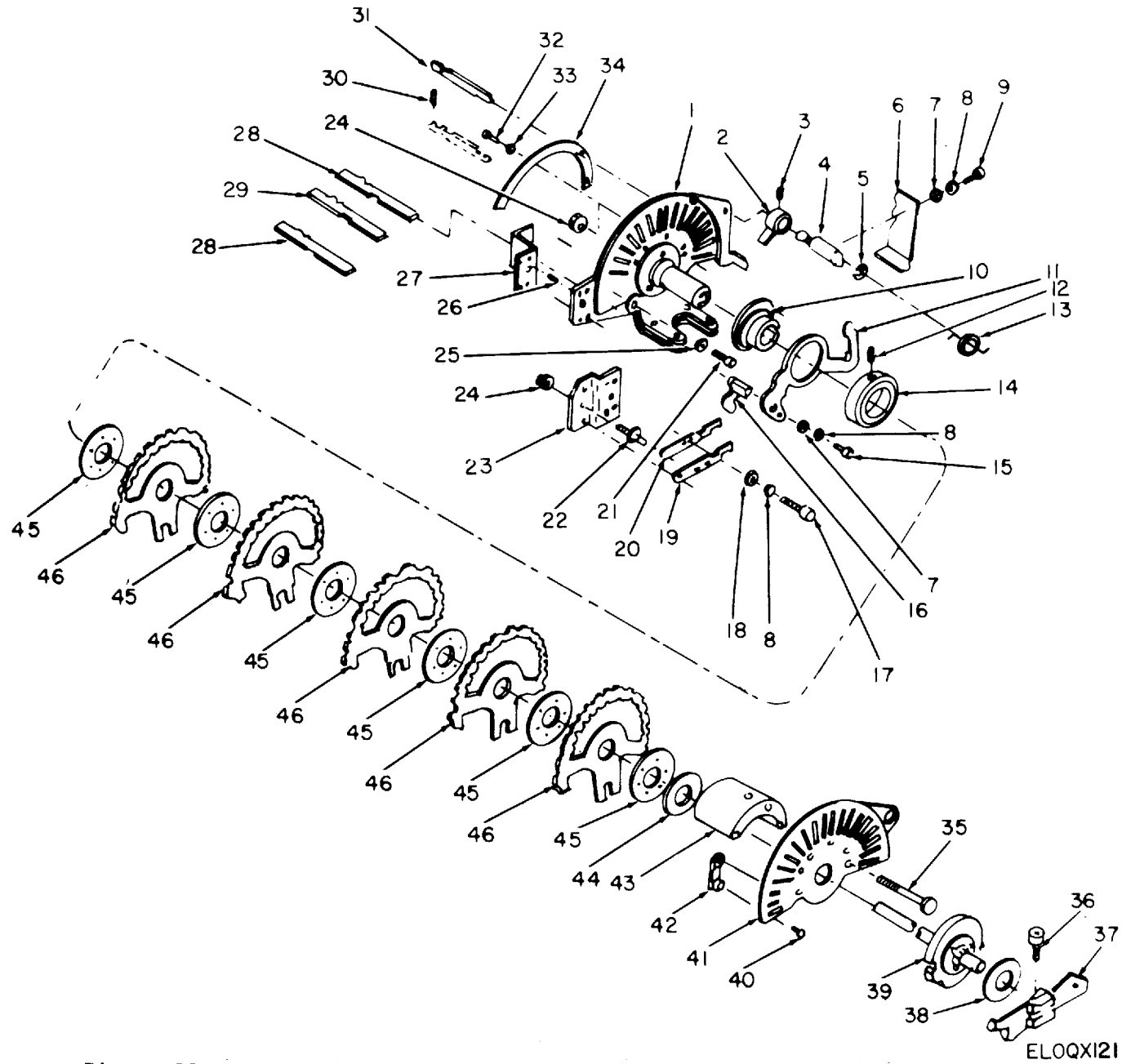

Figure 110. Code Ring Cage, Teletypewriters TT-390A/TG, TT-398B/TG.

ELOQX121

SECTION II					TM11-5815-206-34P-1		(7)	(8)
(1)	(2)	(3)	(4)	(5)	(6)		(7)	(8)
ILLUSTRATION								
(a)	(b)	NATIONAL			DESCRIPTION			QTY
FIG	ITEM	STOCK	PART					INC
NO.	NO.	NUMBER	NUMBER	FSCM		USABLE ON CODE	U\M	IN
								UNIT
110	1	PAFZZ 5815-00-607-3903	57748A	82423	CAGE, SELECTOR STOP	5EH	EA	1
110	1	PAFZZ 5815-00-475-2448	63196A	82423	CAPE FRAME ASSEMBLY	5EI	EA	1
110	2	PAFZZ 5815-00-399-7877	SMB148788	80063	LEVER	5EH, 5EI	EA	1
110	3	PAFZZ 5305-00-719-5342	MS51963-34	96906	SETSCREW	5EH	EA	2
110	4	PAFZZ 5815-00-395-9511	SMB148784	80063	SHAFT	5EG, 5EI	EA	1
110	5	PAFZZ 5365-00-282-0793	10451	82423	RING, RETAINING	5EH, 5EI	EA	1
110	6	PAFZZ 5815-00-607-3892	57718	82423	LEVER	5EH, 5EI	EA	1
110	7	PAFZZ 5310-00-595-5969	10459	82423	WASHER, FLAT	5EH	EA	1
110	7	PAFZZ 5310-00-595-5969	10459	82423	WASHER, FLAT	5EI	EA	6
110	8	PAFZZ 5310-00-839-3770	10429	82423	WASHER, LOCK	5EH	EA	4
110	8	PAFZZ 5310-00-527-4494	10513	82423	NUT, PLAIN, HEXAGON	5EI	EA	3
110	9	PAFZZ 5305-00-983-6649	10004	82423	SCREW, CAP, SOCKET HEAD	5EH, 5EI	EA	2
110	10	PAFZZ 3120-00-692-6759	SMB148780	80063	BEARING, SLEEVE	5EH, 5EI	EA	1
110	11	PAFZZ 5815-00-040-1513	SMB148782	80063	CAM, FOLLOWER	5EH, 5EI	EA	1
110	12	XDFZZ	10225	82423	SETSCREW	5EH, 5EI	EA	2
110	13	PAFZZ 5360-00-579-5917	SMB49610	80063	SPRING, HELICAL, TORSION	5EH, 5EI	EA	1
110	14	PAFZZ 5815-00-040-1511	SMB148781	80063	COLLAR, SHAFT	5EH, 5EI	EA	1
110	15	PAFZZ 5305-00-521-8637	10001	82423	SCREW, CAP, SOCKET HEAD	5EH, 5EI	EA	1
110	16	PAFZZ 5815-00-040-1521	SMB148794	80063	CAM, CONTROL	5EH, 5EI	EA	1
110	17	PAFZZ 5305-00-983-6650	MS16998-11	96906	SCREW, CAP, SOCKET HEAD	5EH	EA	3
110	18	XDFZZ	10458	82423	WASHER, FLAT	5EH	EA	1
110	19	PAFZZ 5815-00-600-2901	56176	82423	BAR, ADJUSTING	5EH, 5EI	EA	1
110	20	PAFZZ 5815-00-600-2900	56178	82423	BAR, ADJUSTING	5EH, 5EI	EA	1
110	21	PAFZZ 5305-00-983-6651	10024	82423	SCREW, CAP, SOCKET HEAD	5EH, 5EI	EA	2
110	22	PAFZZ 5815-00-591-0870	SMB187165	80063	STUD, ECCENTRIC	5EH, 5EI	EA	3
110	23	PAFZZ 5815-00-600-2902	55737	82423	BRACKET	5EH, 5EI	EA	1
110	24	PAFZZ 5310-00-443-5964	10500	82423	NUT, SELF-LOCKING, HEXAGON	5EH	EA	2
110	24	PAFZZ 5310-00-443-5964	10500	82423	NUT, SELF-LOCKING, HEXAGON	5EI	EA	6
110	25	PAFZZ 5310-00-721-7809	MS35340-43	96906	WASHER, LOCK	5EH, 5EI	EA	2
110	26	PAFZZ 5315-00-141-1695	50458	82423	DOWEL	5EH, 5EI	EA	1
110	27	XDFZZ	52964	82423	BRACKET	5EH	EA	1
110	28	PAFZZ 5815-00-342-6046	SMB187411	80063	BAR, SELECTOR, TELETYPEWRITER	5EH, 5EI	EA	2
110	29	PAFZZ 5815-00-342-6046	SMB187411	80063	BAR, SELECTOR, TELETYPEWRITER	5EH	EA	1
110	29	PAFZZ 5815-00-475-2450	63576	82423	BAR, SELECTOR, TELETYPEWRITER	5EI	EA	1
110	30	PAFZZ 5360-00-200-6613	SMB148550	80063	SPRING, HELICAL, COMPRESSION	5EH, 5EI	EA	19
110	31	PAFZZ 5815-00-356-3339	SCB69639	80063	BAR, SELECTOR, TELETYPEWRITER	5EH, 5EI	EA	32
110	32	XDFZZ	10317	82423	SCREW, MACHINE	5EH, 5EI	EA	3
110	33	XDFZZ	10433	82423	WASHER, LOCK	5EH, 5EI	EA	3
110	34	PAFZZ 5815-00-691-8990	SMB148804	80063	PLATE, RETAINER	5EH, 5EI	EA	1
110	35	PAFZZ 5305-00-297-3998	SMB148801	80063	SCREW, MACHINE	5EH, 5EI	EA	3



SECTION II						TM11-5815-206-34P-1			
(1)	(2)	(3)	(4)	(5)	(6)			(7)	(8)
ILLUSTRATION									
(a)	(b)		NATIONAL		DESCRIPTION				QTY
FIG	ITEM	SMR	STOCK	PART					INC
NO.	NO.	CODE	NUMBER	NUMBER	FSCM	USABLE ON	CODE	U\M	IN
									UNIT
110	36	PAFZZ	5305-00-978-9370	MS16997-32	96906	SCREW,CAP, SOCKET HEAD	5EH,5EI	EA	1
110	37	PAFZZ	5815-00-395-9510	SMB148776	80063	ARM	5EH,5EI	EA	1
110	38	PAFZZ	5310-00-841-7413	61485	82423	WASHER, NONMETALLIC	5EH,5EI	EA	1
110	39	PAFZZ	5815-00-607-3907	57712A	82423	CLUTCH, OVER-RUNNING	5EH,5EI	EA	1
110	40	PAFZZ	5305-00-567-2883	10362	82423	SCREW,MACHINE	5EH	EA	5
110	40	PAFZZ	5305-00-567-2883	10362	82423	SCREW,MACHINE	5EI	EA	2
110	41	XDFZZ		53121A	82423	CAGE, OUTER GUIDE	5EH	EA	1
110	42	PAFZZ	5815-00-677-0527	59332	82423	PLATE, RETAINING	5EH,5EI	EA	1
110	43	XDFZZ		53445	82423	CAGE SPACER	5EH	EA	1
110	44	PAFZZ	5310-00-298-8157	SCB69325-6	80063	WASHER, FLAT	5EH,5EI	EA	1
110	45	PAFZZ	5815-00-301-4611	SMB148761	80063	BEARING, BALL, THRUST	5EH,5EI	EA	6
110	46	PAFZZ	5815-00-672-0043	61059A	82423	RING, CODE, TELETYPEWRITER SET OF 5 CODE RINGS	5EH,5EI	SE	1



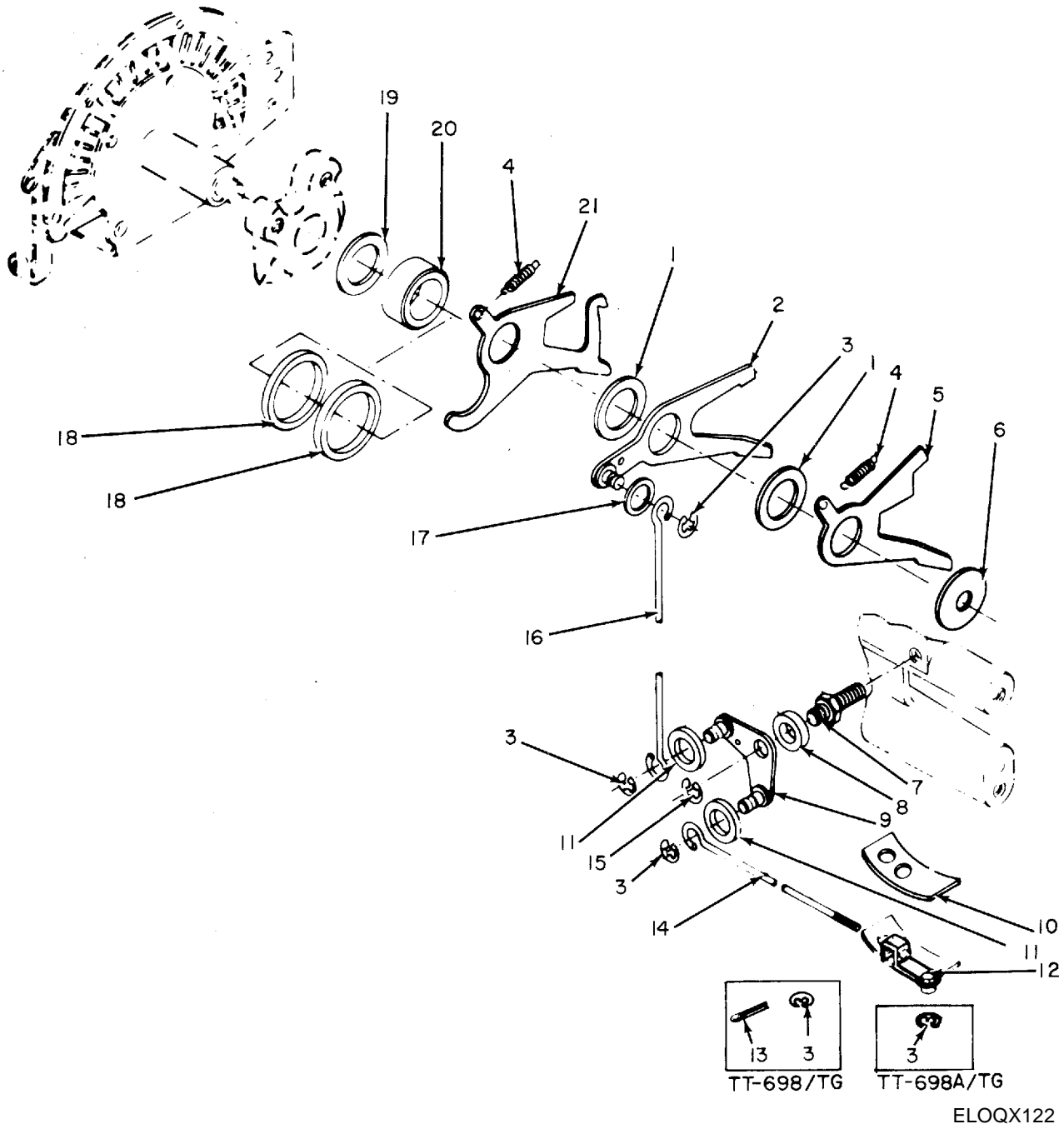

Figure 111. Function Sensing Lever Group, Teletypewriters TT-698/TG, TT-698A/TG.

SECTION II		TM11-5815-206-34P-1						
(1)	(2)	(3)	(4)	(5)	(6)	(7)	(8)	
ILLUSTRATION								
(a)	(b)	NATIONAL			DESCRIPTION		QTY	
FIG	ITEM	STOCK	PART	FSCM		USABLE ON CODE	INC	
NO.	NO.	NUMBER	NUMBER				IN	
							UNIT	
GROUP 2502 FUNCTION SENSING LEVER GROUP								
111	1	PAFZZ 5310-00-524-5656	SCB69389-5	80063	WASHER, FLAT	5EG, 5EH	EA 2	
111	2	PAFZZ 5815-00-392-7823	SCB69602	80063	LEVER	5EG	EA 1	
111	2	PAFZZ 5815-00-392-7823	SMB148456	80063	LEVER	5EH	EA 1	
111	3	XDFZZ	50319	82423	WASHER, FLAT	5EG	EA 5	
111	3	PAFZZ 5365-00-200-7377	10960	82423	RING, RETAINING	5EH	EA 4	
111	4	PAFZZ 5360-00-598-4992	SCB69326-28	80063	SPRING, HELICAL, EXTENSION	5EG, 5EH	EA 2	
111	5	PAFZZ 5815-00-392-7892	53106	82423	LEVER	5EG, 5EH	EA 1	
111	6	PAFZZ 3120-00-523-2236	50374	82423	WASHER, FLAT	5EG, 5EH	EA 1	
111	7	PAFZZ 5815-00-772-9442	SCB69505	80063	STUD	5EG	EA 1	
111	7	PAFZZ 5340-00-591-0867	SMB148451	80063	POST, ANCHOR	5EH	EA 1	
111	8	PAFZZ 5310-00-841-7415	61673	82423	WASHER, NONMETALLIC	5EG, 5EH	EA 1	
111	9	PAFZZ 5815-00-392-7755	50490A	82423	CRANK, BELL	5EG	EA 1	
111	9	PAFZZ 5815-00-392-7755	52121A	82423	CRANK, BELL	5EG	EA 1	
111	10	PAFZZ 5330-00-843-3098	61677	82423	FELT STRIP	5EH	EA 1	
111	11	PAFZZ 5310-00-841-7414	61483	82423	WASHER, NONMETALLIC	5EH	EA 2	
111	12	PAFZZ 5815-00-356-3450	SMB69351	80063	LINK, CONNECTING	5EG	EA 1	
111	12	PAFZZ 5815-00-392-7902	SMB148637	80063	LINK, CONNECTING	5EH	EA 1	
111	13	PAFZZ 5315-00-234-1856	MS24665-155	96906	PIN, COTTER	5EG	EA 5	
111	14	PAFZZ 5815-00-356-3451	SCB69348	80063	LINK, SPACE BAR	5EG, 5EH	EA 1	
111	15	PAFZZ 5365-00-600-2817	10949	82423	RING, RETAINING	5EH	EA 1	
111	16	PAFZZ 5815-00-356-3333	SCB69586	80063	LINK, CONNECTING	5EG, 5EH	EA 1	
111	17	PAFZZ 5310-00-850-0086	61672	82423	WASHER, NONMETALLIC	5EH	EA 1	
111	18	PAFZZ 5310-00-853-5823	61497	82423	WASHER, NONMETALLIC	5EH	EA 2	
111	19	PAFZZ 5310-00-205-8352	SCB69591	80063	SHIM	5EG, 5EH	EA 1	
111	20	PAFZZ 3120-00-356-3342	SCB69587	80063	SPACER, SLEEVE	5EG, 5EH	EA 1	
111	21	PAFZZ 5815-00-392-7839	SMB148466	80063	LEVER	5EG, 5EH	EA 1	

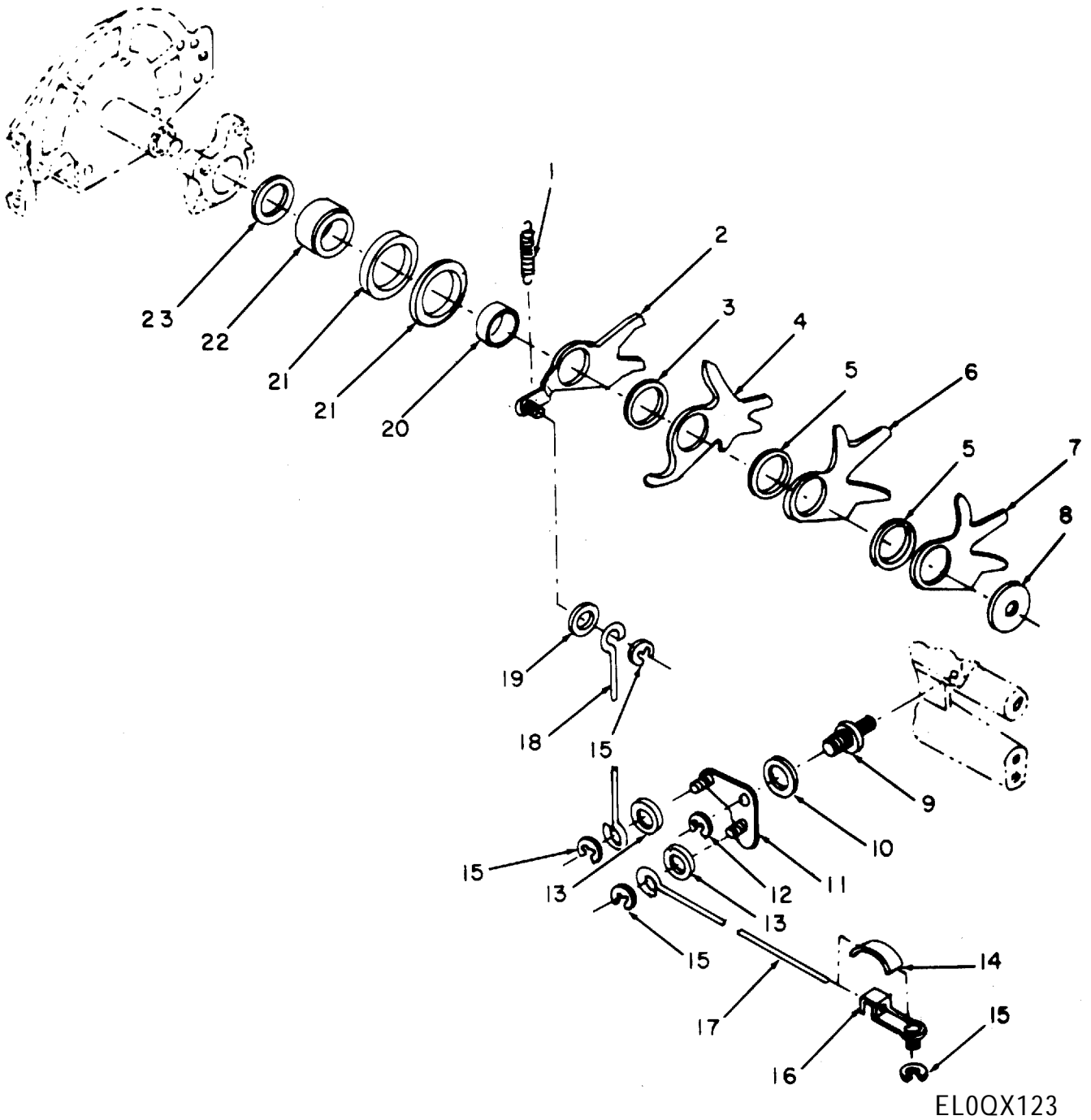

Figure 112. Function Sensing Lever Group, Tel etypewri ter TT-698B/TG.

SECTION II					TM11-5815-206-34P-1			(7)	(8)
(1)	(2)	(3)	(4)	(5)	(6)			(8)	
ILLUSTRATION								QTY	
(a)	(b)	NATIONAL			DESCRIPTION			INC	
FIG	ITEM	STOCK	PART					IN	
NO.	NO.	NUMBER	NUMBER	FSCM		USABLE ON CODE	U\M	UNIT	
112	1	PAFZZ 5815-00-594-3752	59442	82423	SPRING, HELICAL, EXTENSION	5EI	EA	1	
112	2	PAFZZ 5815-00-863-5389	62128A	82423	LEVER	5EI	EA	1	
112	3	PAFZZ 5365-00-060-1219	62135	82423	WASHER, FLAT	5EI	EA	1	
112	4	PAFZZ 5815-00-863-5381	62141	82423	LEVER	5EI	EA	1	
112	5	PAFZZ 5365-00-059-8687	62134	82423	SHIM	5EI	EA	1	
112	6	PAFZZ 5815-00-863-5383	62139	82423	LEVER	5EI	EA	1	
112	7	PAFZZ 5815-00-863-5382	62140	82423	LEVER	5EI	EA	1	
112	8	PAFZZ 3120-00-523-2236	69580	82423	WASHER, FLAT	5EI	EA	1	
112	9	PAFZZ 5340-00-591-0867	SMB148451	80063	POST, ANCHOR	5EI	EA	1	
112	10	PAFZZ 5310-00-841-7415	61673	82423	WASHER, NONMETALLIC	5EI	EA	1	
112	11	PAFZZ 5815-00-594-4116	59441A	82423	CRANK, BELL	5EI	EA	1	
112	12	PAFZZ 5365-00-600-2817	10949	82423	RING, RETAINING	5EI	EA	1	
112	13	PAFZZ 5310-00-841-7414	61483	82423	WASHER, NONMETALLIC	5EI	EA	2	
112	14	PAFZZ 5330-00-843-3098	61677	82423	FELT STRIP	5EI	EA	1	
112	15	PAFZZ 5365-00-200-7377	10960	82423	RING, RETAINING	5EI	EA	4	
112	16	PAFZZ 5815-00-392-7902	SMB148637	80063	LINK, CONNECTING	5EI	EA	1	
112	17	PAFZZ 5815-00-356-3451	SCB69348	80063	LINK, SPACE BAR	5EI	EA	1	
112	18	PAFZZ 5815-00-356-3333	SCB69586	80063	LINK, CONNECTING	5EI	EA	1	
112	19	PAFZZ 5310-00-850-0086	61672	82423	WASHER, NONMETALLIC	5EI	EA	1	
112	20	PAFZZ 5365-00-059-8684	62594	82423	SPACER, SLEEVE	5EI	EA	1	
112	21	PAFZZ 5310-00-853-5823	61497	82423	WASHER, NONMETALLIC	5EI	EA	2	
112	22	PAFZZ 5815-00-594-4061	57923	82423	COLLAR, SHAFT	5EI	EA	1	
112	23	PAFZZ 5310-00-205-8352	SCB69591	80063	SHIM	5EI	EA	1	

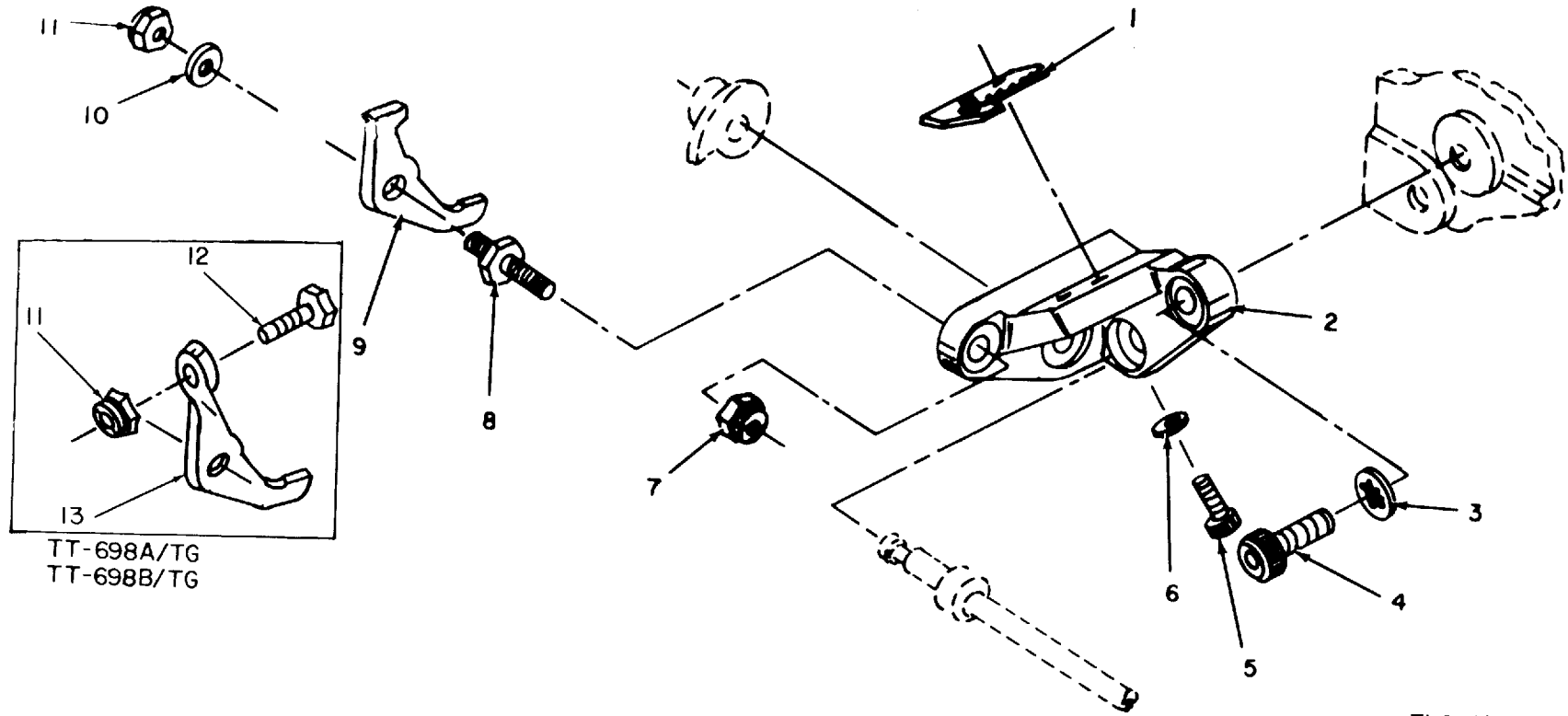

Figure 113. Selector-Lever-Comb Bracket Assembly, Teletypewriters TT-698/TG, TG-698A/TG, TT-698B/TG.

ELOQX124

SECTION II					TM11-5815-206-34P-1			
(1)	(2)	(3)	(4)	(5)	(6)	(7)	(8)	
ILLUSTRATION								
(a)	(b)	NATIONAL			DESCRIPTION		QTY	
FIG	ITEM	STOCK	PART			USABLE ON CODE	INC	
NO.	NO.	NUMBER	NUMBER	FSCM			IN	
							U\M	
							UNIT	
GROUP 26 SELECTOR-LEVER-COMB BRACKET								
ASSEMBLY								
113	1	PAFZZ	5815-00-356-3345	SCB69483	80063	STOP, LEVER	5EG, 5EH, 5EI	EA 1
113	2	XDFZZ		50510A	82423	BRACKET	5EG	EA 1
113	2	XDFZZ		55709A	82423	BRACKET	5EH, 5EI	EA 1
113	3	PAFZZ	5310-00-543-5933	10405	82423	WASHER, LOCK	5EG, 5EH, 5EI	EA 1
113	4	PAFZZ	5815-00-600-2760	10017	82423	SCREW, CAP, SOCKET HEAD	5EG, 5EH, 5EI	EA 2
113	5	PAFZZ	5305-00-983-6649	10004	82423	SCREW, CAP, SOCKET HEAD	5EG, 5EH, 5EI	EA 2
113	6	PAFZZ	5310-00-209-3990	10403	82423	WASHER, LOCK	5EG, 5EH	EA 2
113	7	PAFZZ	5310-00-939-0850	MS21083C08	96906	NUT, SELF-LOCKING, HEXAGON	5EG, 5EH	EA 1
113	7	PAFZZ	5310-00-840-6520	61480	82423	WASHER, NONMETALLIC	5EI	EA 1
113	8	PAFZZ	5815-00-534-3008	SCB69481	80063	STUD	5EG	EA 1
113	8	PAFZZ	5307-00-639-3317	SMB148612	80063	STUD, SHOULDERED AND STEPPED	5EG, 5EI	EA 1
113	9	PAFZZ	5815-00-356-3306	SCB69480	80063	LEVER	5EG	EA 1
113	10	PAFZZ	5310-00-523-2143	50414	82423	WASHER, FLAT	5EG, 5EH, 5EI	EA 1
113	11	PAFZZ	5310-00-443-5964	10500	82423	NUT, SELF-LOCKING, HEXAGON	5EG	EA 1
113	11	PAFZZ	5310-00-443-5964	10500	82423	NUT, SELF-LOCKING, HEXAGON	5EH, EI	EA 2
113	12	PAFZZ	5305-00-521-8649	10307	82423	SCREW, MACHINE	5EH	EA 1
113	12	PAFZZ	5305-00-639-6399	151442	70408	SCREW, CAP, SOCKET HEAD	5EI	EA 1
113	13	PAFZZ	5815-00-392-7893	SMB148613	80063	LEVER	5EH, 5EI	EA 1



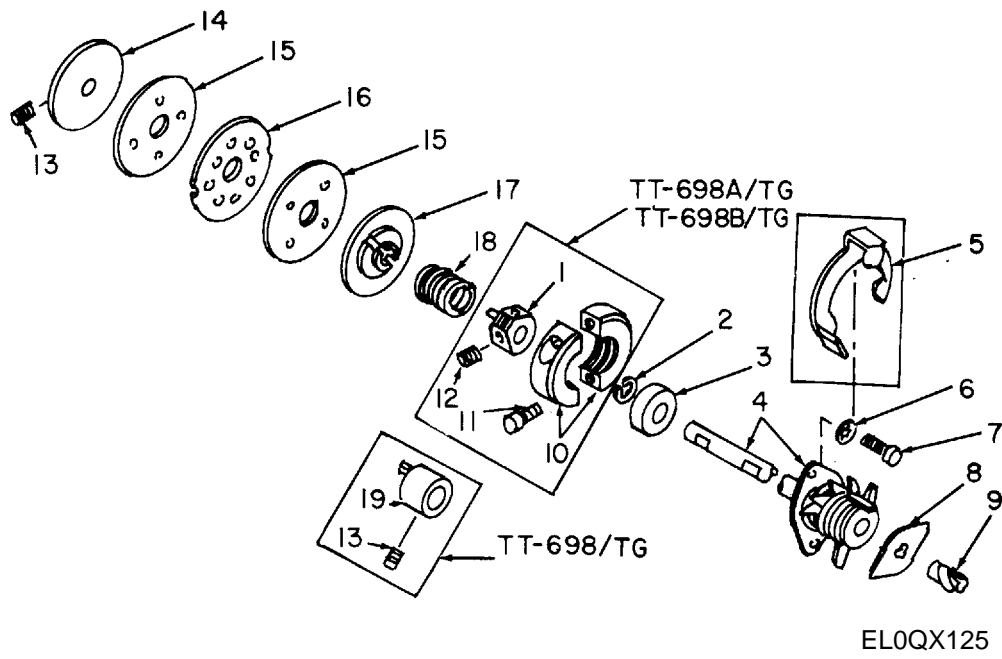

Figure 114. Selector Camshaft Assembly.

SECTION II		TM11-5815-206-34P-1						
(1)	(2)	(3)	(4)	(5)	(6)	(7)	(8)	
ILLUSTRATION								
(a)	(b)	NATIONAL			DESCRIPTION		QTY	
FIG	ITEM	STOCK	PART	FSCM		USABLE ON CODE	INC	
NO.	NO.	NUMBER	NUMBER				IN	
							UNIT	
GROUP 27 SELECTOR CAMSHAFT ASSEMBLY								
114	1	PAFZZ 3040-00-322-5581	SMB171537	80063	COLLAR,TANG,DRIVE	5EH,5EI	EA 1	
114	2	PAFZZ 5340-00-697-3599	10462	82423	RING,RETAINING	5EG,5EH,5EI	EA 1	
114	3	PAFZZ 3110-00-155-9628	10753	82423	BEARING,BALL,ANNULAR	5EG,5EH,5EI	EA 1	
114	4	PAFFF 5815-00-033-9457	67006A	82423	CAMSHAFT,SELECTOR REPLACE SMB14365 WHEN SUPPLY IS EXHAUSTED	5EG,5EH,5EI	EA 1	
114	4	PAFFF 5815-00-033-9457	SMB148365	80063	CAMSHAFT	5EG,5EH,5EI	EA 1	
114	5	PAFZZ 5815-00-682-2235	67007	82423	CLIP,STOP MAINTAINABLE ONLY IN CAMSHAFT SELECTOR 67006A	5EG,5EH,5EI	EA 1	
114	6	PAFZZ 5310-00-209-3990	10403	82423	WASHER,LOCK	5EG,5EH,5EI	EA 2	
114	7	PAFZZ 5305-00-616-2209	10003	82423	SCREW,CAP,SOCKET HEAD	5EG,5EH	EA 2	
114	7	PAFZZ 5305-00-616-2209	10003	82423	SCREW,CAP,SOCKET HEAD	5EI	EA 4	
114	8	PAFZZ 5815-00-356-3268	50134	82423	PLATE,STOP MAINTAINABLE ONLY IN CAMSHAFT 67006A	5EG,5EH,5EI	EA 1	
114	9	PAFZZ 5815-00-356-3267	50133	82423	PIN,GROOVED MAINTAINABLE ONLY IN CAMSHAFT SELECTOR 67006A	5EG,5EH,5EI	EA 1	
114	10	PAFZZ 5815-00-600-3005	56832A	82423	COLLAR,CLAMP	5EH,5EI	EA 1	
114	11	PAFZZ 5305-00-983-5519	MS16997-11	96906	SCREW,CAP,SOCKET HEAD	5EH,5EI	EA 2	
114	12	PAFZZ 5305-00-723-3866	AN565DC1032H2	88044	SETSCREW	5EH,5EI	EA 2	
114	13	PAFZZ 5305-00-724-6794	MS51964-48	96906	SETSCREW	5EG	EA 2	
114	13	PAFZZ 5305-00-724-6794	MS51964-48	96906	SETSCREW	5EH	EA 1	
114	14	PAFZZ 5815-00-523-8656	50200	82423	DISK,FRICTION	5EG,5EH,5EI	EA 1	
114	15	PAFZZ 5815-00-575-3568	SMB171651	80063	FELT,MECHANICAL,PREFORMED	5EG,5EH,5EI	EA 2	
114	16	PAFZZ 5815-00-351-7998	SCB69370	80063	DISK,DRIVING	5EG,5EH,5EI	EA 1	
114	17	PAFZZ 5815-00-356-3280	SCB69363	80063	DISK,CLUTCH	5EG	EA 1	
114	17	PAFZZ 5815-00-340-3720	SMB186882-2	80063	DISK,FRICTION	5EH,5EI	EA 1	
114	18	PAFZZ 5815-00-597-8276	50914	82423	SPRING,HELICAL,COMPRESSION	5EG	EA 1	
114	18	PAFZZ 5360-00-663-3298	54932	82423	SPRING,HELICAL,COMPRESSION	5EH,5EI	EA 1	
114	19	PAFZZ 3040-00-263-4114	SCB69364	80063	COLLAR,SHAFT	5EG	EA 1	

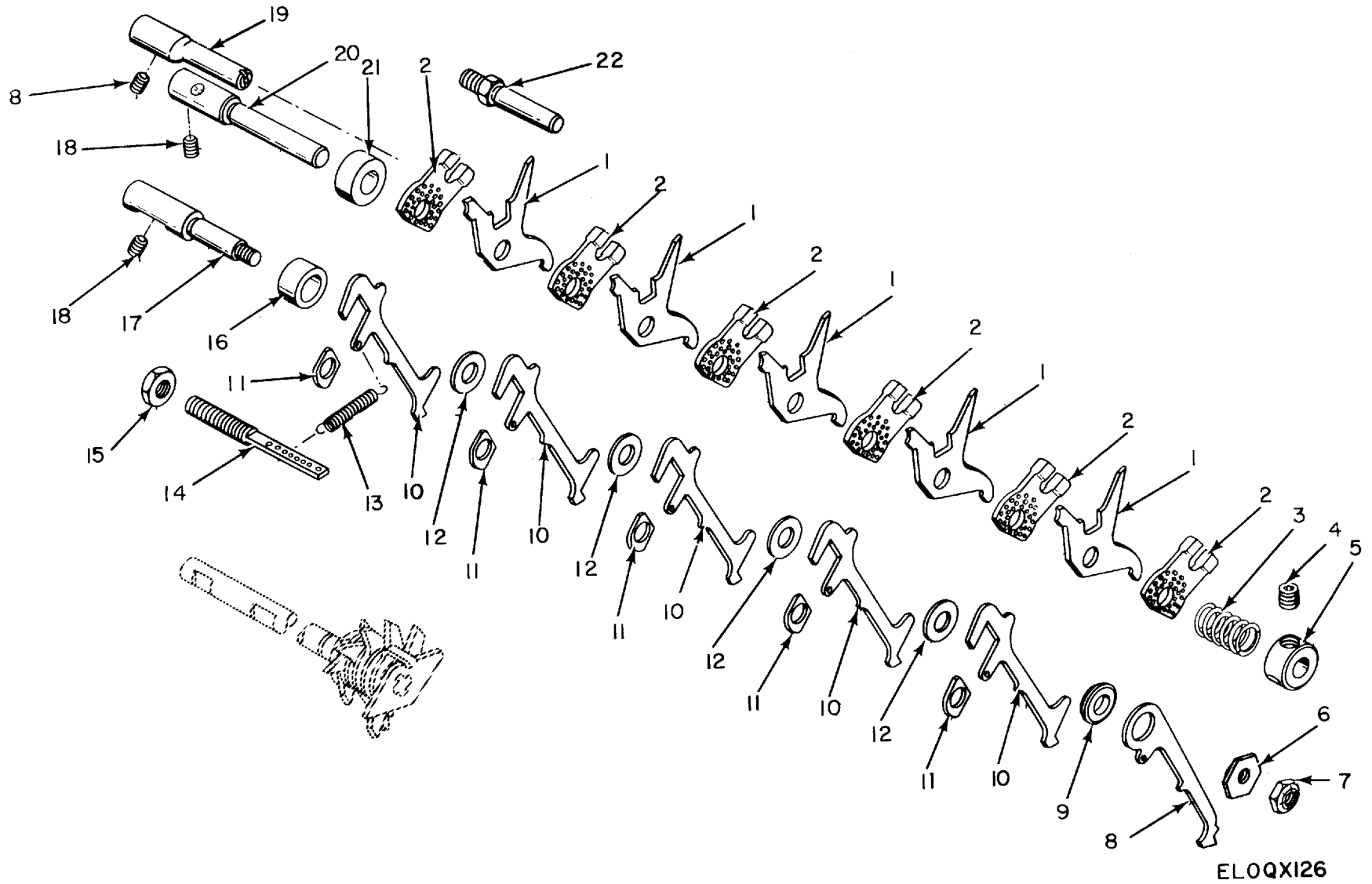
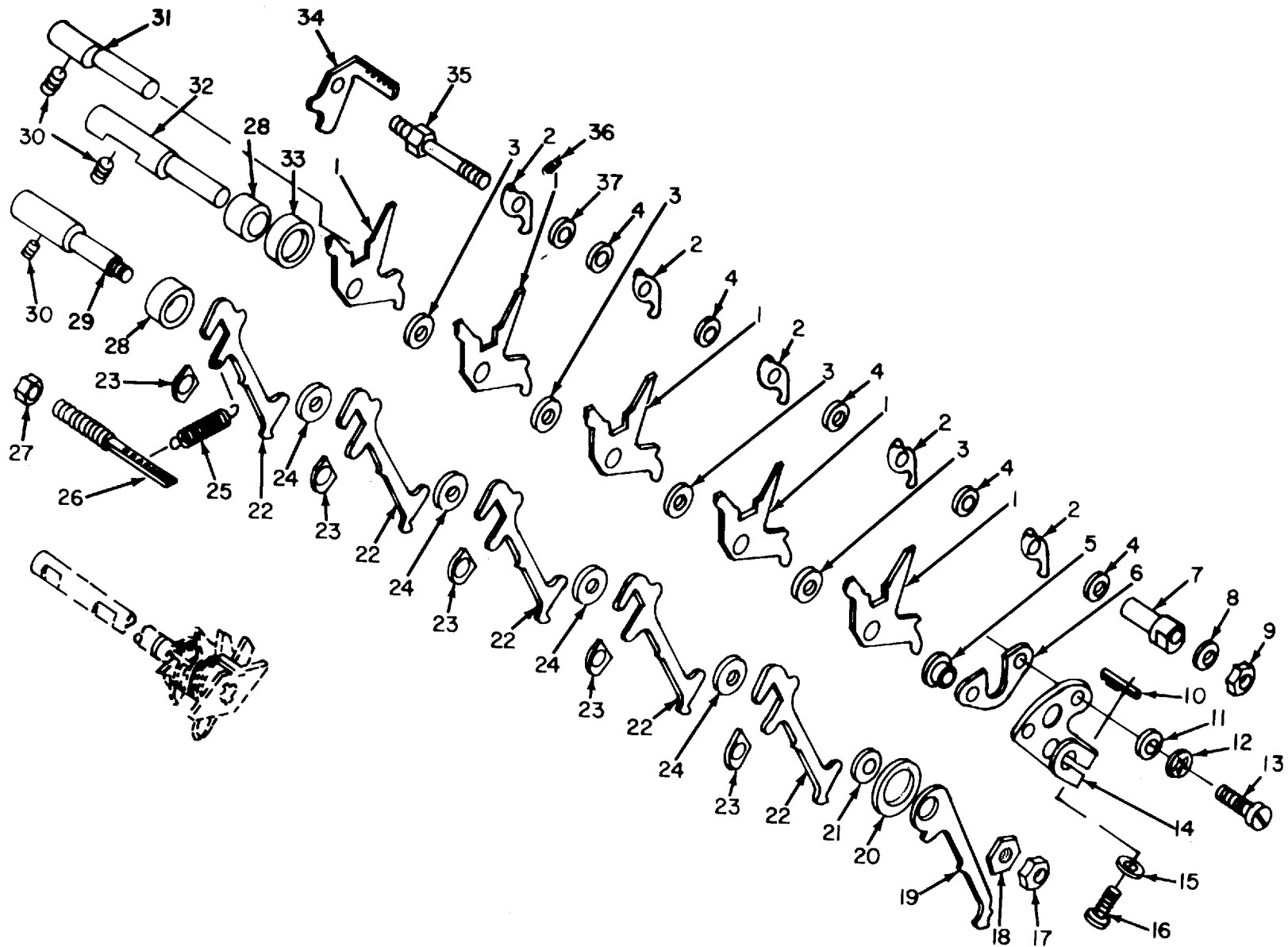

Figure 115. Selector Levers and Y Levers, Teletypewriter TT-698/TG.

SECTION II		TM11-5815-206-34P-1					(7)	(8)
(1)	(2)	(3)	(4)	(5)	(6)		QTY	
ILLUSTRATION							INC	
(a)	(b)	NATIONAL			DESCRIPTION		IN	
FIG	ITEM	STOCK	PART	FSCM		USABLE ON CODE	U\M	
NO.	NO.	NUMBER	NUMBER				UNIT	
GROUP 28 SELECTOR LEVERS AND Y LEVERS								
115	1	PAFZZ 5815-00-356-3473	SCB69487	80063	LEVER,SET SET OF 5 Y-LEVERS	5EG	EA 1	
115	2	PAFZZ 5815-00-356-3237	SCB69493	80063	PLATE,FRICTION	5EG	EA 6	
115	3	PAFZZ 5360-00-597-9070	SCB69507-1	80063	SPRING,HELICAL,COMPRESSION	5EG	EA 1	
115	4	PAFZZ 5305-00-724-6794	MS51964-48	96906	SETSCREW	5EG	EA 1	
115	5	PAFZZ 3040-00-240-0188	SCB69496	80063	COLLAR,SHAFT	5EG	EA 1	
115	6	PAFZZ 5815-00-330-9942	SCB69495	80063	BEARING,PIVOT	5EG	EA 1	
115	7	PAFZZ 5310-00-443-5964	10500	82423	NUT,SELF-LOCKING,HEXAGON	5EG	EA 1	
115	8	PAFZZ 5815-00-356-3235	SCB69491	80063	LEVER	5EG	EA 1	
115	9	PAFZZ 5310-00-523-2002	SCB69325-3	80063	WASHER,FLAT	5EG	EA 1	
115	10	PAFZZ 5815-00-356-3519	51598A	82423	LEVER,UNIT,IDENTICAL SET OF 5 SELECTOR LEVERS	5EG	SE 1	
115	11	PAFZZ 5815-00-330-9941	50019A	82423	BEARING,UNIT,IDENTICAL SET OF 5 BEARINGS	5EG	EA 1	
115	12	PAFZZ 5310-00-521-8475	50147	82423	WASHER,THRUST	5EG	EA 4	
115	13	PAFZZ 5360-00-598-4965	50902	82423	SPRING,HELICAL,EXTENSION	5EG	EA 6	
115	14	PAFZZ 5815-00-356-3307	SCB69503	80063	STUD,CONTINUOUS THREAD	5EG	EA 1	
115	15	PAFZZ 5310-00-934-9765	MS35650-304	96906	NUT,PLAIN,HEXAGON	5EG	EA 1	
115	16	PAFZZ 5365-00-356-3487	SCB70256-1	80063	COLLAR,SPACING	5EG	EA 1	
115	17	PAFZZ 5307-00-396-3400	SCB69807	80063	POST,SHOULDERED	5EG	EA 1	
115	18	PAFZZ 5305-00-724-6799	MS51964-51	96906	SETSCREW	5EG	EA 3	
115	19	PAFZZ 5815-00-791-6061	50152	82423	STUD,ECCENTRIC	5EG	EA 1	
115	20	PAFZZ 5315-00-393-1931	53269	82423	STUD	5EG	EA 1	
115	21	PAFZZ 5310-00-523-2143	50414	82423	WASHER,FLAT	5EG	EA 1	
115	22	XDFZZ	SCB69497	80063	STUD	5EG	EA 1	



ELOOXI27

Figure 116. Selector Levers and Y Levers, Teletypewriters TT-698A/TG TT-698B/TG

SECTION II		TM11-5815-206-34P-1						
(1)	(2)	(3)	(4)	(5)	(6)	(7)	(8)	
ILLUSTRATION								
(a)	(b)							
FIG	ITEM	NATIONAL	PART		DESCRIPTION		QTY	
NO.	NO.	STOCK	NUMBER	FSCM		USABLE ON CODE	INC	
		NUMBER	NUMBER				IN	
							UNIT	
116	1	PAFZZ 5815-00-322-5574	53540A	82423	LEVER, SET SET OF 5 Y-LEVERS	5EH, 5EI	SE 1	
116	2	PAFZZ 5815-00-600-3048	SMB187022	80063	LEVER, UNIT, IDENTICAL SET OF 5 Y-LEVER DETENT	5EH, 5EI	SE 1	
116	3	PAFZZ 5310-00-523-2003	50148	82423	WASHER, FLAT	5EH, 5EI	EA 5	
116	4	PAFZZ 3120-00-528-5517	55001	82423	WASHER, THRUST	5EH, 5EI	EA 5	
116	5	PAFZZ 3120-00-845-1035	SMB342392	80063	BUSHING, SLEEVE	5EH, 5EI	EA 1	
116	6	PAFZZ 5815-00-757-2263	60678	82423	PLATE, CLAMP	5EH, 5EI	EA 1	
116	7	PAFZZ 5815-00-322-5590	SMB187024	80063	SLEEVE, ECCENTRIC	5EH, 5EI	EA 1	
116	8	PAFZZ 5310-00-209-3860	10434	82423	WASHER, LOCK	5EH, 5EI	EA 1	
116	9	PAFZZ 5310-00-550-1154	10504	82423	NUT, PLAIN, HEXAGON	5EH, 5EI	EA 1	
116	10	PAFZZ 5310-00-524-5612	50174	82423	NUT, PLAIN, PLATE	5EH, 5EI	EA 1	
116	11	XDFZZ	50319	82423	WASHER, FLAT	5EH, 5EI	EA 2	
116	12	PAFZZ 5310-00-209-3990	10403	82423	WASHER, LOCK	5EH	EA 2	
116	12	PAFZZ 5310-00-839-3770	10429	82423	WASHER, LOCK	5EI	EA 2	
116	13	PAFZZ 5305-00-521-8636	10002	82423	SCREW, CAP, SOCKET HEAD	5EH	EA 2	
116	13	PAFZZ 5305-00-521-8637	10001	82423	SCREW, CAP, SOCKET HEAD	5EI	EA 2	
116	14	PAFZZ 5815-00-987-2617	60677	82423	BRACKET	5EH, 5EI	EA 1	
116	15	PAFZZ 5310-00-595-5969	10459	82423	WASHER, FLAT	5EH, 5EI	EA 1	
116	16	PAFZZ 5305-00-983-7427	MS16998-12	96906	SCREW, CAP, SOCKET HEAD	5EH, 5EI	EA 1	
116	17	PAFZZ 5310-00-443-5964	10500	82423	NUT, SELF-LOCKING, HEXAGON	5EH	EA 1	
116	17	PAFZZ 5310-00-527-4494	10513	82423	NUT, PLAIN, HEXAGON	5EI	EA 1	
116	18	PAFZZ 5815-00-330-9942	SCB69495	80063	BEARING, PIVOT	5EH, 5EI	EA 1	
116	19	PAFZZ 5815-00-356-3235	SCB69491	80063	LEVER	5EH, 5EI	EA 1	
116	20	PAFZZ 5310-00-841-6380	61479	82423	WASHER, NONMETALLIC	5EH, 5EI	EA 1	
116	21	PAFZZ 5310-00-523-2002	SCB69325-3	80063	WASHER, FLAT	5EH, 5EI	EA 1	
116	22	PAFZZ 5815-00-356-3519	51598A	82423	LEVER, UNIT, IDENTICAL SET OF 5 SELECTOR LEVERS	5EH, 5EI	SE 1	
116	23	PAFZZ 5815-00-330-9941	50019A	82423	BEARING, UNIT, IDENTICAL SET OF 5 BEARINGS	5EH, 5EI	EA 1	
116	24	PAFZZ 5310-00-521-8475	50147	82423	WASHER, THRUST	5EH, 5EI	EA 4	
116	25	PAFZZ 5360-00-598-4965	50902	82423	SPRING, HELICAL, EXTENSION	5EH, 5EI	EA 6	
116	26	PAFZZ 5815-00-356-3307	SCB69503	80063	STUD, CONTINUOUS THREAD	5EH, 5EI	EA 1	
116	27	PAFZZ 5310-00-934-9765	MS35650-304	96906	NUT, PLAIN, HEXAGON	5EH, 5EI	EA 1	
116	28	PAFZZ 5365-00-356-3487	SCB70256-1	80063	COLLAR, SPACING	5EH, 5EI	EA 2	
116	29	PAFZZ 5307-00-396-3400	SCB69807	80063	POST, SHOULDERED	5EH, 5EI	EA 1	
116	30	PAFZZ 5305-00-724-6799	MS51964-51	96906	SETSCREW	5EH	EA 3	
116	31	PAFZZ 5815-00-791-6061	61001	82423	STUD, ECCENTRIC	5EH, 5EI	EA 1	
116	32	PAFZZ 5315-00-393-1931	53269	82423	STUD	5EH, 5EI	EA 1	
116	33	PAFZZ 5310-00-846-7712	61469	82423	WASHER, NONMETALLIC	5EH, 5EI	EA 1	
116	34	PAFZZ 5815-00-330-5701	55002	82423	BRACKET	5EH, 5EI	EA 1	
116	35	PAFZZ 5815-00-600-2890	SMB187025	80063	PIVOT, LEVER DETENT	5EH, 5EI	EA 1	
116	36	PAFZZ 5360-00-889-3216	61000	82423	SPRING, HELICAL, EXTENSION	5EH, 5EI	EA 5	
116	37	PAFZZ 5365-00-595-6161	55076	82423	SHIM	5EH, 5EI	EA 1	

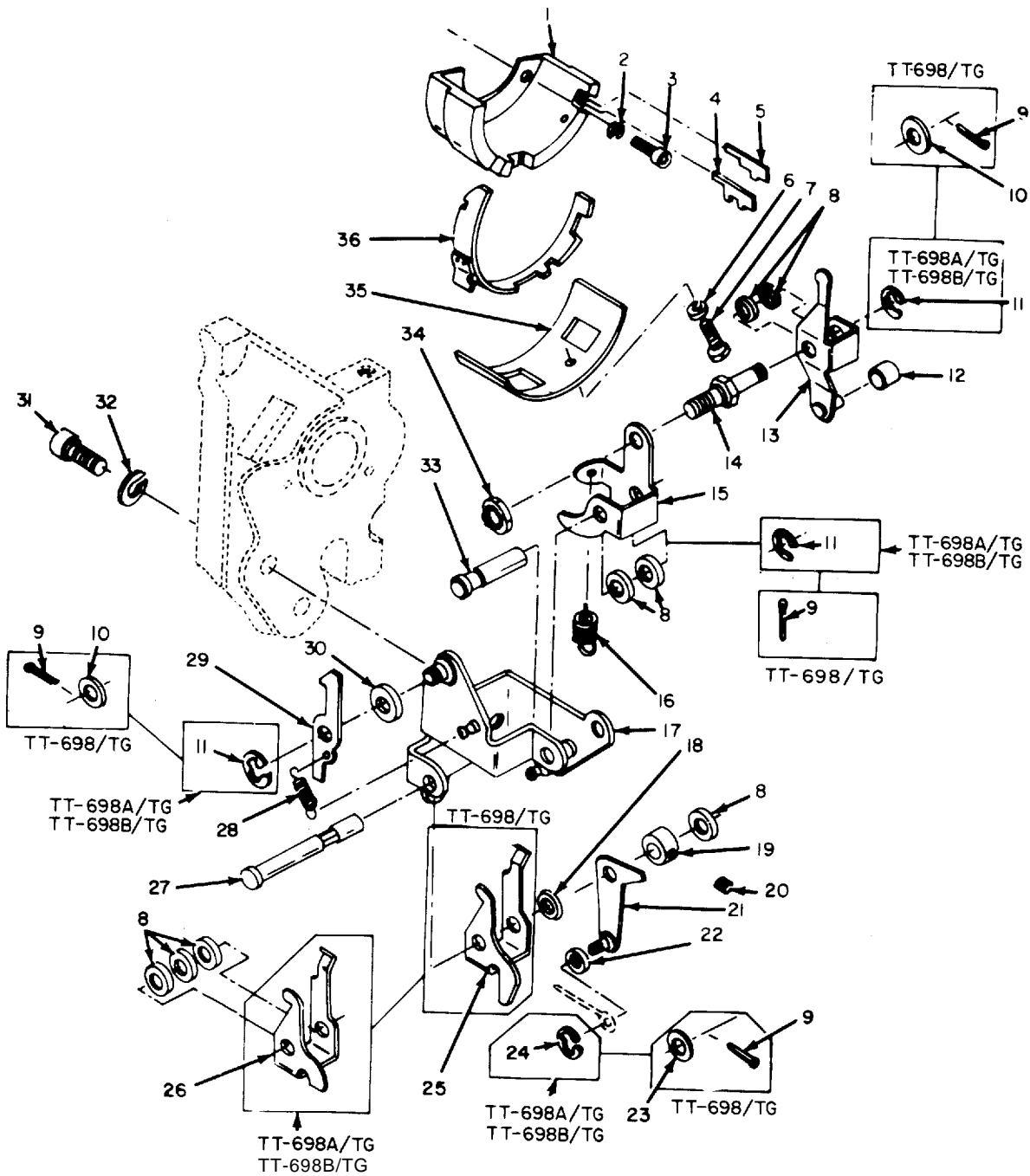

ELOQX128

Figure 117. Function Selecting Mechanism, Teletypewriters TT-698/TG, TT-698A/TG, TT-698B/TG.

SECTION II		TM11-5815-206-34P-1						
(1)	(2)	(3)	(4)	(5)	(6)	(7)	(8)	
ILLUSTRATION								
(a)	(b)	NATIONAL	PART		DESCRIPTION		QTY	
FIG	ITEM	STOCK	NUMBER	FSCM		USABLE ON CODE	INC	
NO.	NO.	NUMBER	NUMBER				IN	
							UNIT	
GROUP 29 FUNCTION SELECTING MECHANISM								
117	1	PAFZZ 5815-00-356-3489	51428	82423	PUNCH BAR GUIDE BLOCK	5EG,5EH,5EI	EA 1	
117	2	PAFZZ 5310-00-209-3990	10403	82423	WASHER, LOCK	5EG	EA 2	
117	2	PAFZZ 5310-00-839-3770	10429	82423	WASHER, LOCK	5EH,5EI	EA 1	
117	3	PAFZZ 5305-00-983-6649	10004	82423	SCREW,CAP, SOCKET HEAD	5EG,5EH	EA 2	
117	3	PAFZZ 5305-00-983-6649	10004	82423	SCREW,CAP, SOCKET HEAD	5EI	EA 4	
117	4	PAFZZ 5815-00-224-6461	50755	82423	BAR,PUNCH,TELETYPEWRITER	5EG,5EH,5EI	EA 2	
117	5	PAFZZ 5815-00-224-6462	50881	82423	BAR,FUNCTION	5EG,5EH,5EI	EA 1	
117	6	PAFZZ 5310-00-839-3770	10429	82423	WASHER, LOCK	5EG,5EH	EA 1	
117	6	PAFZZ 5310-00-839-3770	10429	82423	WASHER, LOCK	5EI	EA 4	
117	7	PAFZZ 5305-00-521-8638	10304	82423	SCREW,MACHINE	5EG,5EH,5EI	EA 2	
117	8	PAFZZ 5330-00-720-3361	61475	82423	WASHER, NONMETALLIC	5EH,5EI	EA 8	
117	9	PAFZZ 5315-00-234-1856	MS24665-155	96906	PIN, COTTER	5EG	EA 4	
117	10	PAFZZ 5310-00-521-8729	50315	82423	WASHER, FLAT	5EG	EA 2	
117	11	PAFZZ 5365-00-600-2817	10949	82423	RING, RETAINING	5EH,5EI	EA 3	
117	12	PAFZZ 5815-00-356-3446	50843	82423	ROLLER, CAM	5EG,5EH,5EI	EA 1	
117	13	PAFZZ 5815-00-356-3439	SMB148352	80063	LEVER	5EG,5EH,5EI	EA 1	
117	14	PAFZZ 5305-00-351-7954	50761	82423	STUD	5EG	EA 1	
117	14	PAFZZ 5340-00-534-3017	52553	82423	STUD, PILOT	5EH,5EI	EA 1	
117	15	PAFZZ 5815-00-356-3402	SCB69529	80063	LEVER	5EG,5EH,5EI	EA 1	
117	16	PAFZZ 5360-00-598-4982	SCB69326-7	80063	SPRING, HELICAL, EXTENSION	5EG,5EH,5EI	EA 1	
117	17	PAFZZ 5815-00-393-1912	SCB69531	80063	MOUNTING	5EG	EA 1	
117	17	PAFZZ 5815-00-393-1912	SMB148499	80063	BRACKET ASSEMBLY	5EH,5EI	EA 1	
117	18	PAFZZ 5365-00-392-9518	SCB70402	80063	WASHER, FLAT	5EH,5EH,5EI	EA 1	
117	19	PAFZZ 3040-00-254-4911	50391	82423	COLLAR, SHAFT	5EG,5EH,5EI	EA 1	
117	20	PAFZZ 5305-00-443-5933	10201	82423	SETSCREW	5EG,5EH	EA 1	
117	21	PAFZZ 5815-00-392-7895	51425A	82423	LEVER	5EG	EA 1	
117	21	PAFZZ 5815-00-392-7895	SMB148621	80063	LEVER	5EH,5EI	EA 1	
117	22	PAFZZ 5310-00-840-6521	61486	82423	WASHER, NONMETALLIC	5EH,5EI	EA 1	
117	23	XDFZZ	50319	82423	WASHER, FLAT	5EG	EA 1	
117	24	PAFZZ 5365-00-200-7377	10960	82423	RING, RETAINING	5EH,5EI	EA 1	
117	25	PAFZZ 5815-00-393-1910	SCB70401	80063	LEVER	5EG	EA 1	
117	26	PAFZZ 5815-00-607-3906	59631	82423	LEVER	5EH,5EI	EA 1	
117	27	PAFZZ 5815-00-356-3442	SCB69528	80063	PIN, STRAIGHT, HEADLESS	5EH,5EH,5EI	EA 1	
117	28	PAFZZ 5360-00-598-4983	SCB69326-8	80063	SPRING, HELICAL, EXTENSION	5EG	EA 1	
117	28	PAFZZ 5360-00-663-3377	52501	82423	SPRING, HELICAL, EXTENSION	5EH,5EI	EA 1	
117	29	PAFZZ 5815-00-356-3438	SCB69525	80063	LEVER	5EG,5EH,5EI	EA 1	
117	30	PAFZZ 5310-00-844-0678	61492	82423	WASHER, NONMETALLIC	5EH,5EI	EA 1	
117	31	PAFZZ 5305-00-442-6969	10015	82423	SCREW,CAP, SOCKET HEAD	5EG,5EH	EA 1	
117	31	PAFZZ 5305-00-442-6969	10015	82423	SCREW,CAP, SOCKET HEAD	5EI	EA 2	



SECTION II						TM11-5815-206-34P-1		
(1)	(2)	(3)	(4)	(5)	(6)	(7)	(8)	
ILLUSTRATION							QTY	
(a)	(b)	NATIONAL			DESCRIPTION		INC	
FIG	ITEM	SMR	STOCK	PART		USABLE ON CODE	IN	
NO.	NO.	CODE	NUMBER	NUMBER	FSCM		U\M	
							UNIT	
117	32	PAFZZ	5310-00-543-5933	10405	82423	WASHER, LOCK	5EG	EA 1
117	32	PAFZZ	5310-00-721-7809	MS35340-43	96906	WASHER, LOCK	5EH	EA 1
117	32	PAFZZ	5310-00-721-7809	MS35340-43	96906	WASHER, LOCK	5EI	EA 2
117	33	PAFZZ	5815-00-356-3441	SCB69527	80063	PIVOT	5EG	EA 1
117	33	PAFZZ	5315-00-209-7594	SMB148622	80063	PIN, STRAIGHT, HEADLESS	5EH, 5EI	EA 1
117	34	PAFZZ	5310-00-939-0850	MS21083C08	96906	NUT, SELF-LOCKING, HEXAGON	5EG, 5EH, 5EI	EA 1
117	35	PAFZZ	5815-00-356-3394	50735	82423	PLATE	5EG, 5EH, 5EI	EA 1
117	36	PAFZZ	5815-00-356-3395	SCB69518	80063	GATE, APERTURE	5EG, 5EH, 5EI	EA 1



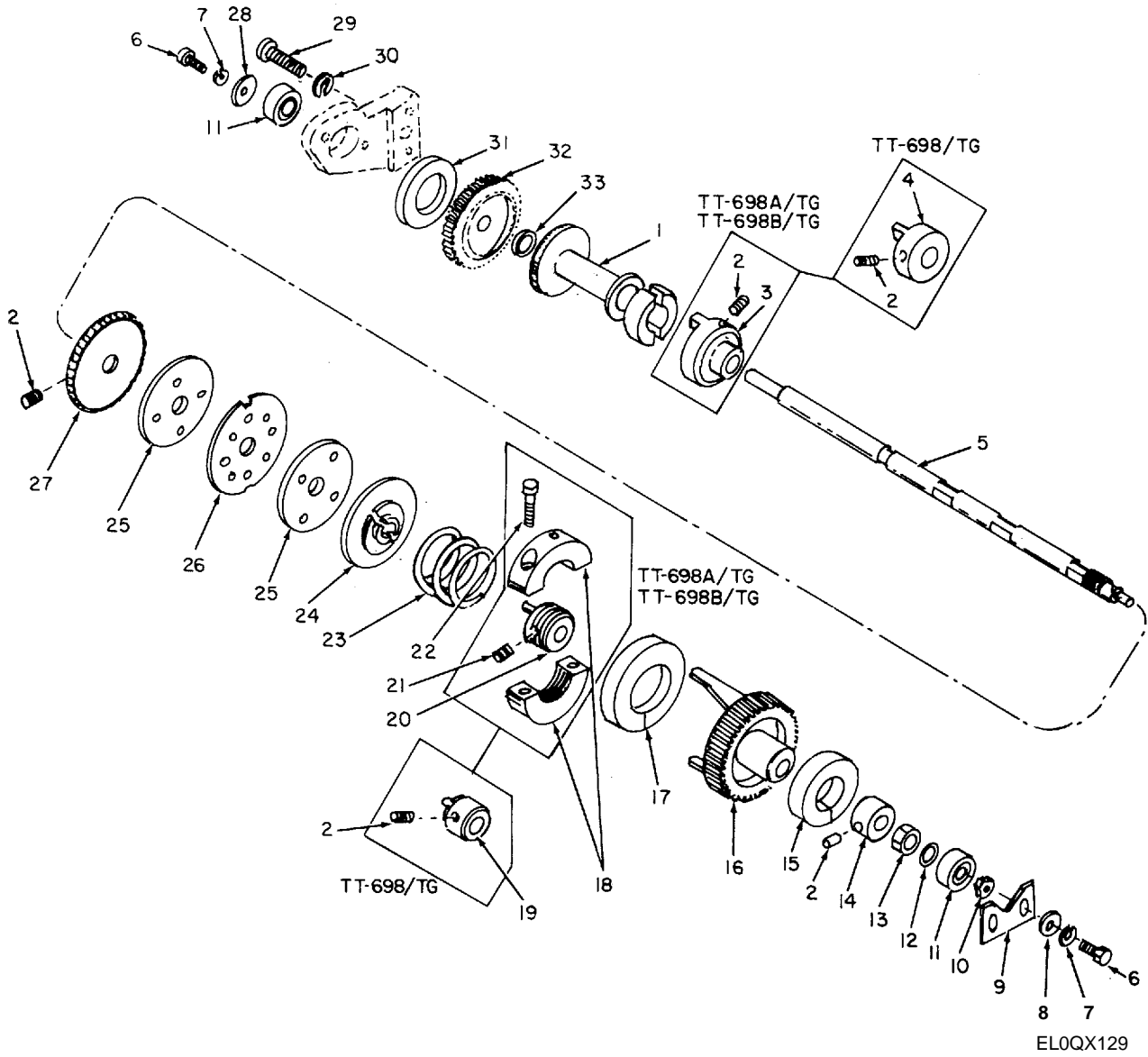

Figure 118. Carriage Feed Shaft Assembly, Teletypewriters TT-698/TG, TT-698A/TG, TT-698B/TG.

SECTION II		TM11-5815-206-34P-1						
(1)	(2)	(3)	(4)	(5)	(6)	(7)	(8)	
ILLUSTRATION								
(a)	(b)	NATIONAL	PART		DESCRIPTION		QTY	
FIG	ITEM	STOCK	NUMBER	FSCM		USABLE ON CODE	INC	
NO.	NO.	NUMBER	NUMBER				IN	
							UNIT	
GROUP 30 CARRIAGE FEED SHAFT ASSEMBLY								
118	1	PAFZZ 5815-00-356-3309	SCB69323	80063	DRUM, CLUTCH	5EH, 5EH, 5EI	EA 1	
118	2	PAFZZ 5305-00-724-6794	MS51964-48	96906	SETSCREW	5EG	EA 4	
118	2	PAFZZ 5305-00-724-6794	MS51964-48	96906	SETSCREW	5EH, 5EI	EA 6	
118	3	PAFZZ 5815-00-652-5682	SMB171518	80063	COLLAR, TANG, DRIVE	5EH, 5EI	EA 1	
118	4	PAFZZ 3040-00-678-0722	SCB69336	80063	COLLAR, TANG, DRIVE	5EG	EA 1	
118	5	PAFZZ 5815-00-356-3347	SCC69367	80063	SHAFT	5EG, 5EH, 5EI	EA 1	
118	6	PAFZZ 5305-00-616-2209	10003	82423	SCREW, CAP, SOCKET HEAD	5EH, 5EH, 5EI	EA 2	
118	7	PAFZZ 5310-00-209-3990	10403	82423	WASHER, LOCK	5EG	EA 3	
118	7	PAFZZ 5310-00-839-3770	10429	82423	WASHER, LOCK	5EH	EA 3	
118	8	XDFZZ	10458	82423	WASHER, FLAT	5EG	EA 1	
118	8	PAFZZ 5310-00-595-5969	10459	82423	WASHER, FLAT	5EH	EA 1	
118	8	PAFZZ 5310-00-595-5969	10459	82423	WASHER, FLAT	5EI	EA 2	
118	9	PAFZZ 3110-00-607-3909	57716	82423	PLATE	5EH, 5EI	EA 1	
118	10	PAFZZ 5310-00-443-5964	10500	82423	NUT, SELF-LOCKING, HEXAGON	5EG, 5EH	EA 2	
118	10	PAFZZ 5310-00-443-5964	10500	82423	NUT, SELF-LOCKING, HEXAGON	5EI	EA 1	
118	11	PAFZZ 5815-00-600-2679	10755	82423	BEARING, BALL, ANNULAR	5EG, 5EH, 5EI	EA 2	
118	12	PAFZZ 5310-00-209-0098	SCB69322-9	80063	WASHER, FLAT	5EH, 5EH, 5EI	EA 1	
118	13	PAFZZ 5310-00-221-4917	SCB69368	80063	NUT, PLAIN, HEXAGON	5EH, 5EH, 5EI	EA 1	
118	14	PAFZZ 3040-00-294-7390	50209	82423	COLLAR, SHAFT	5EH, 5EHK, 5EI	EA 1	
118	15	PAFZZ 5330-00-841-7421	61494	82423	FELT, MECHANICAL, PREFORMED	5EH, 5EI	EA 1	
118	16	PAFZZ 5815-00-322-5583	SCB69362	80063	GEAR, WORM	5EG	EA 1	
118	16	PAFZZ 5815-00-322-5583	SMB186983	80063	GEAR, WORM WHEEL	5EH, 5EI	EA 1	
118	17	PAFZZ 5330-00-841-7419	61495	82423	FELT, MECHANICAL, PREFORMED	5EH, 5EI	EA 1	
118	18	PAFZZ 5815-00-600-3005	56832A	82423	COLLAR, CLAMP	5EH, 5EI	EA 1	
118	19	PAFZZ 3040-00-263-4114	50199	82423	COLLAR, SHAFT	5EG	EA 1	
118	20	PAFZZ 3040-00-322-5581	54928	82423	COLLAR, TANG DRIVE	5EH, 5EI	EA 1	
118	21	PAFZZ 5305-00-723-3866	AN565DC1032H2	88044	SETSCREW	5EG	EA 1	
118	21	PAFZZ 5305-00-723-3866	AN565DC1032H2	88044	SETSCREW	5EH, 5EI	EA 2	
118	22	PAFZZ 5305-00-983-5519	MS16997-11	96906	SCREW, CAP, SOCKET HEAD	5EH, 5EI	EA 2	
118	23	PAFZZ 5360-00-233-0961	SCB69507-10	80063	SPRING, HELICAL, COMPRESSION	5EG	EA 1	
118	23	PAFZZ 5360-00-663-3296	SMB171534	80063	SPRING, HELICAL, COMPRESSION	5EH, 5EI	EA 1	
118	24	PAFZZ 5815-00-356-3280	50198	82423	DISK, CLUTCH	5EG	EA 1	
118	24	PAFZZ 5815-00-340-3720	54931	82423	DISK, FRICTION	5EH, 5EI	EA 1	
118	25	PAFZZ 5815-00-575-3568	56765	82423	FELT, MECHANICAL, PREFORMED	5EG, 5EH, 5EI	EA 2	
118	26	PAFZZ 5815-00-351-7998	51117	82423	DISK, DRIVING	5EG, 5EH, 5EI	EA 1	
118	27	PAFZZ 5815-00-356-3281	SCB69365	80063	WHEEL, RATCHET	5EG, 5EH, 5EI	EA 1	
118	28	XDFZZ	10450	82423	WASHER, FLAT	5EG, 5EH	EA 1	
118	29	PAFZZ 5815-00-600-2760	10017	82423	SCREW, CAP, SOCKET HEAD	5EG, 5EH, 5EI	EA 1	
118	30	PAFZZ 5310-00-543-5933	10405	82423	WASHER, LOCK	5EG, 5EH, 5EI	EA 1	

SECTION II						TM11-5815-206-34P-1		
(1)	(2)	(3)	(4)	(5)	(6)	(7)	(8)	
ILLUSTRATION							QTY	
(a)	(b)		NATIONAL		DESCRIPTION		INC	
FIG	ITEM	SMR	STOCK	PART			IN	
NO.	NO.	CODE	NUMBER	NUMBER	FSCM	USABLE ON CODE	U\M	
							UNIT	
118	31	PAFZZ	5310-00-841-7416	61678	82423	FELT,MECHANICAL,PREFORMED	5EH,5EI	EA 1
118	32	PAFZZ	3020-00-351-7958	SCB69353	80063	GEAR,SPUR	5EG,5EH,5EI	EA 1
118	33	PAFZZ	5310-00-521-8730	SCB69325-1	80063	WASHER,FLAT	5EG,5EH,5EI	EA 1



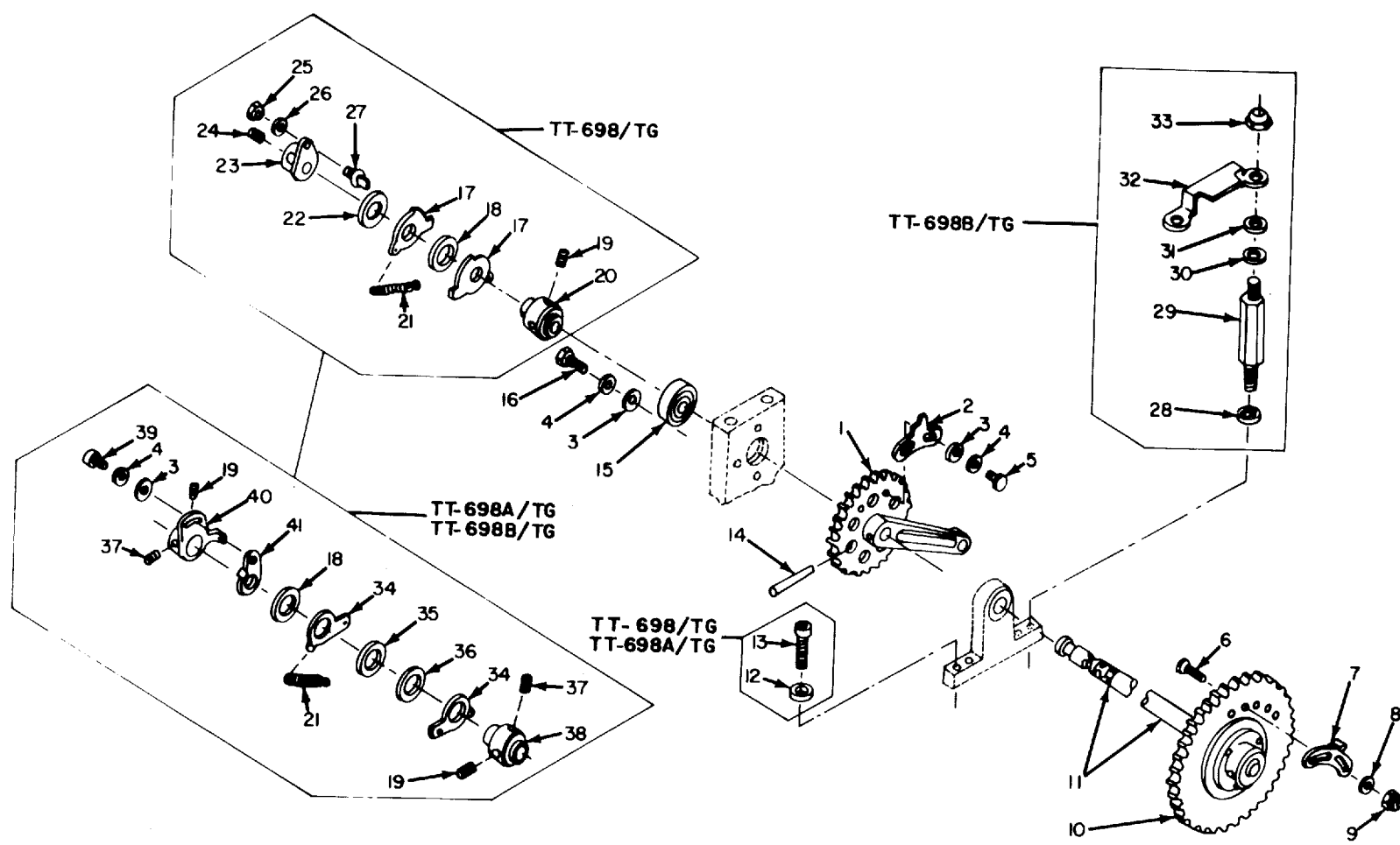

Figure 119. Carriage Rack Drive Shaft, Teletypewriters TT-698/TG, TT-698A/TG, TT-698B/TG. ELOQX130

SECTION II		TM11-5815-206-34P-1						
(1)	(2)	(3)	(4)	(5)	(6)	(7)	(8)	
ILLUSTRATION								
(a)	(b)	NATIONAL			DESCRIPTION		QTY	
FIG	ITEM	STOCK	PART	FSCM		USABLE ON CODE	INC	
NO.	NO.	NUMBER	NUMBER				IN	
							UNIT	
GROUP 31 CARRIAGE RACK DRIVE SHAFT								
119	1	PAFZZ 5815-00-378-5592	50138A	82423	GEAR ASSEMBLY	5EG,5EH,5EI	EA 1	
119	2	PAFZZ 5815-00-600-2883	55524	82423	ARM	5EG,5EH,5EI	EA 1	
119	3	XDFZZ	10458	82423	WASHER,FLAT	5EG	EA 5	
119	3	XDFZZ	10458	82423	WASHER,FLAT	5EH	EA 6	
119	3	XDFZZ	10458	82423	WASHER,FLAT	5EI	EA 4	
119	4	PAFZZ 5310-00-839-3770	10429	82423	WASHER,LOCK	5EG	EA 5	
119	4	PAFZZ 5310-00-839-3770	10429	82423	WASHER,LOCK	5EH,5EI	EA 6	
119	5	PAFZZ 5305-00-333-5046	10303	82423	SCREW,MACHINE	5EG,5EH	EA 2	
119	5	PAFZZ 5305-00-333-5046	10303	82423	SCREW,MACHINE	5EI	EA 4	
119	6	PAFZZ 5305-00-637-7943	10080	82423	SCREW,MACHINE	5EG,5EH	EA 2	
119	7	PAFZZ 5815-00-356-3265	50124	82423	ARM	5EG,5EH,5EI	EA 1	
119	8	XDFZZ	10450	82423	WASHER,FLAT	5EG,5EH,5EI	EA 2	
119	9	PAFZZ 5310-00-443-5964	10500	82423	NUT,SELF-LOCKING,HEXAGON	5EG,5EH	EA 2	
119	10	PAFZZ 5815-00-351-7882	50121A	82423	GEAR,SPUR	5EG,5EH	EA 1	
119	10	XDFZZ	64926A	82423	GEAR,SPUR	5EI	EA 1	
119	11	XDFZZ	51741	82423	CARRIAGE-RACK GEAR SHAFT	5EG	EA 1	
119	11	XDFZZ	61746A	82423	CARRIAGE-RACK GEAR SHAFT	5EH	EA 1	
119	11	PAFZZ 5815-00-226-6072	63547A	82423	CARRIAGE-RACK GEAR SHAFT	5EI	EA 1	
119	12	PAFZZ 5310-00-809-3365	MS35340-42	96906	WASHER,LOCK	5EH	EA 2	
119	13	PAFZZ 5305-00-984-6194	MS35206-246	96906	SCREW,CAP, SOCKET HEAD	5EH	EA 2	
119	14	PAFZZ 5315-00-187-3256	10850	82423	PIN,TAPERED,PLAIN	5EG,5EH,5EI	EA 1	
119	15	PAFZZ 3110-00-144-8841	10759	82423	BEARING,BALL,ANNULAR	5EG,5EH,5EI	EA 1	
119	16	PAFZZ 5305-00-616-2209	10003	82423	SCREW,CAP, SOCKET HEAD	5EG,5EH	EA 3	
119	16	PAFZZ 5305-00-616-2209	10003	82423	SCREW,CAP, SOCKET HEAD	5EI	EA 2	
119	17	PAFZZ 5815-00-356-3526	SCB69644	80063	LEVER	5EG	EA 2	
119	18	PAFZZ 5365-00-392-9528	SMB186877-1	80063	WASHER,FLAT	5EG,5EH,5EI	EA 1	
119	19	PAFZZ 5305-00-724-6794	MS51964-48	96906	SETSCREW	5EG	EA 1	
119	19	PAFZZ 5305-00-724-6794	MS51964-48	96906	SETSCREW	5EH,5EI	EA 2	
119	20	PAFZZ 5815-00-392-9523	SCB69643	80063	COLLAR	5EG	EA 1	
119	21	PAFZZ 5360-00-598-4983	50916	82423	SPRING,HELICA,EXTENSION	5EG,5EH,5EI	EA 1	
119	22	PAFZZ 5310-00-595-6712	SCB69389-10	80063	WASHER,THRUST	5EG	EA 1	
119	23	PAFZZ 5815-00-392-9524	51671A	82423	PAWL ASSEMBLY	5EG	EA 1	
119	24	PAFZZ 5305-00-723-3866	AN565DC1032H2	88044	SETSCREW	5EG	EA 1	
119	25	PAFZZ 5310-00-527-4494	10513	82423	NUT,PLAIN,HEXAGON	5EG	EA 1	
119	26	PAFZZ 5310-00-209-3990	10403	82423	WASHER,LOCK	5EG	EA 1	
119	27	PAFZZ 5815-00-392-9525	SCB69645	80063	STUD	5EG	EA 1	
119	28	PAFZZ 5310-00-543-2739	10404	82423	WASHER,LOCK	5EI	EA 2	
119	29	PAFZZ 5307-00-988-8419	62267	82423	STUD,THREADED	5EI	EA 2	
119	30	PAFZZ 5365-00-619-4138	59561	82423	SHIM OR	5EI	EA 3	



SECTION II						TM11-5815-206-34P-1		
(1)	(2)	(3)	(4)	(5)	(6)		(7)	(8)
ILLUSTRATION								
(a)	(b)		NATIONAL		DESCRIPTION			QTY
FIG	ITEM	SMR	STOCK	PART				INC
NO.	NO.	CODE	NUMBER	NUMBER	FSCM	USABLE ON CODE	U\M	IN
								UNIT
119	30	PAFZZ	5365-00-679-5292	59562	82423	WASHER, FLAT	5EI	EA 3
119	31	PAFZZ	5310-00-639-8071	FFW92TYPEAGRADE2 CLASSE	81348	WASHER, FLAT	5EI	EA 2
119	32	PAFZZ	5815-00-013-5514	62268	82423	BRACKET	5EI	EA 1
119	33	PAFZZ	5310-00-939-0850	MS21083C08	96906	NUT, SELF-LOCKING, HEXAGON	5EI	EA 2
119	34	PAFZZ	5815-00-393-1939	SMB148770	80063	LEVER	5EH, 5EI	EA 2
119	35	PAFZZ	5365-00-579-6004	SMB49616	80063	SHIM	5EH	EA 1
119	36	PAFZZ	5815-00-330-5710	55652	82423	WASHER, THRUST	5EH, 5EI	EA 1
119	37	PAFZZ	5305-00-728-6309	MS51966-49	96906	SETSCREW	5EH	EA 2
119	37	PAFZZ	5305-00-728-6309	MS51966-49	96906	SETSCREW	5EI	EA 1
119	38	PAFZZ	5815-00-674-4712	57715	82423	HUB	5EH, 5EI	EA 1
119	39	PAFZZ	5305-00-521-8636	10002	82423	SCREW, CAP, SOCKET HEAD	5EH, 5EI	EA 1
119	40	PAFZZ	5815-00-594-0001	SMB148773	80063	LEVER	5EG, 5EI	EA 1
119	41	PAFZZ	5815-00-393-1940	SMB148772	80063	LEVER	5EH, 5EI	EA 1



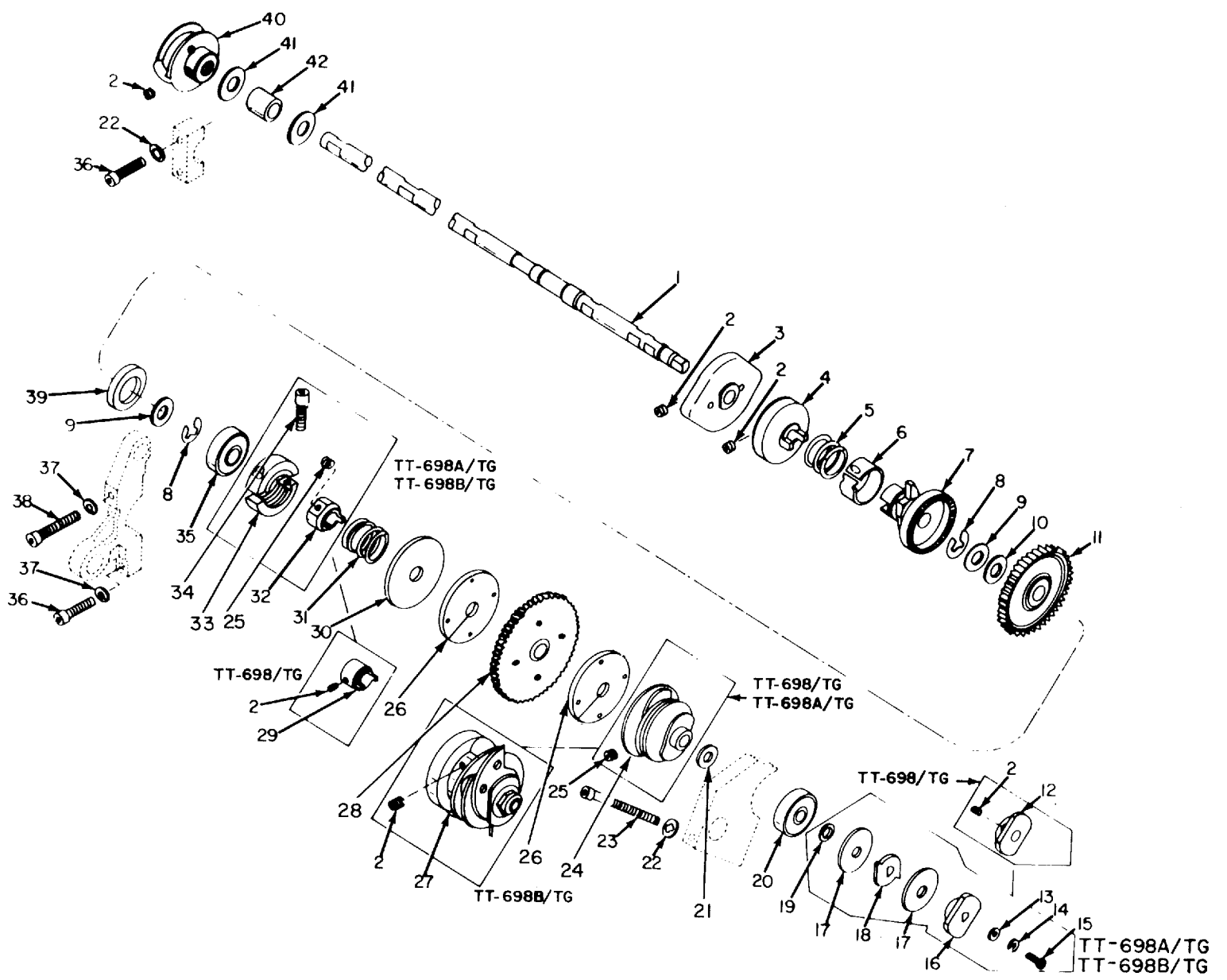

Figure 120. Function Shaft Assembly, Teletypewriter TT-698/TG, TT-698A/TG, TT-698B/TG. ELOQX131

SECTION II					TM11-5815-206-34P-1				
(1)	(2)	(3)	(4)	(5)	(6)		(7)	(8)	
ILLUSTRATION									
(a)	(b)	NATIONAL			DESCRIPTION			QTY	
FIG	ITEM	STOCK	PART	FSCM		USABLE ON CODE	U\M	INC	
NO.	NO.	NUMBER	NUMBER					IN	
								UNIT	
GROUP 32 FUNCTION SHAFT ASSEMBLY									
120	1	PAFZZ 5815-00-356-3385	SCC69705	80063	SHAFT	5EG	EA	1	
120	1	PAFZZ 5815-00-322-5602	SMB171362	80063	SHAFT	5EH,5EI	EA	1	
120	2	PAFZZ 5305-00-724-6794	MS51964-48	96906	SETSCREW	5EG	EA	5	
120	2	PAFZZ 5305-00-724-6794	MS51964-48	96906	SETSCREW	5EH	EA	3	
120	3	PAFZZ 5815-00-356-3398	SCB69707	80063	CAM	5EG,5EH,5EI	EA	1	
120	4	PAFZZ 5815-00-254-4768	SCB69720	80063	COUPLING, SHAFT, FLEXIBLE	5EG,5EH,5EI	EA	1	
120	5	PAFZZ 5360-00-233-0954	SCB69507-11	80063	SPRING, HELICAL, COMPRESSION	5EG,5EH,5EI	EA	1	
120	6	PAFZZ 5330-00-841-0915	61496	82423	FELT STRIP	5EH,5EI	EA	1	
120	7	PAFZZ 5815-00-356-3346	SCC70505	80063	CAM, CONTROL	5EG,5EH,5EI	EA	1	
120	8	PAFZZ 5365-00-597-8471	10959	82423	RING, RETAINING	5EG,5EH,5EI	EA	2	
120	9	PAFZZ 5310-00-521-8723	SCB69325-4	80063	WASHER, FLAT	5EG,5EH,5EI	EA	2	
120	10	PAFZZ 5365-00-595-6452	51847	82423	WASHER, THRUST OR	5EG,5EH,5EI	EA	1	
120	10	PAFZZ 5365-00-595-6482	51848	82423	WASHER, THRUST	5EG,5EH,5EI	EA	1	
120	11	PAFZZ 3020-00-351-7928	SMB148346	80063	GEAR, SPUR	5EG,5EH,5EI	EA	1	
120	12	PAFZZ 5815-00-356-3356	SCB69704	80063	CAM	5EG	EA	1	
120	13	XDFZZ	10450	82423	WASHER, FLAT	5EG,5EH,5EI	EA	1	
120	14	PAFZZ 5310-00-839-3770	10429	82423	WASHER, LOCK	5EG,5EH	EA	1	
120	14	PAFZZ 5310-00-839-3770	10429	82423	WASHER, LOCK	5EI	EA	2	
120	15	PAFZZ 5305-00-616-2209	10003	82423	SCREW, CAP, SOCKET HEAD	5EG,5EH,5EI	EA	1	
120	16	PAFZZ 5815-00-395-9513	SMB148791	80063	CAM	5EH,5EI	EA	1	
120	17	PAFZZ 5365-00-537-8632	SMB148797	80063	WASHER, FLAT	5EG,5EH,5EI	EA	2	
120	18	PAFZZ 5815-00-395-9514	SMB148793	80063	CAM	5EG,5EH,5EI	EA	1	
120	19	PAFZZ 5310-00-521-8734	50494	82423	WASHER, FLAT	5EG,5EH,5EI	EA	2	
120	20	PAFZZ 3110-00-144-8850	10756	82423	BEARING, BALL, ANNULAR	5EG,5EH,5EI	EA	1	
120	21	PAFZZ 5365-00-356-3360	50552	82423	SHIM	5EG,5EH,5EI	EA	1	
120	22	PAFZZ 5310-00-543-2739	10404	82423	WASHER, LOCK	5EG	EA	4	
120	23	PAFZZ 5305-00-514-7729	10014	82423	SCREW, CAP, SOCKET HEAD	5EG,5EH,5EI	EA	2	
120	24	PAFZZ 5815-00-356-3522	SCC70470	80063	CAM	5EG,5EH	EA	1	
120	25	PAFZZ 5305-00-723-3866	AN565DC1032H2	88044	SETSCREW	5EG	EA	1	
120	25	PAFZZ 5305-00-723-3866	AN565DC1032H2	88044	SETSCREW	5EH,5EI	EA	2	
120	26	PAFZZ 5815-00-575-3567	SMB314724	80063	FELT, MECHANICAL, PREFORMED	5EG,5EH,5EI	EA	2	
120	27	PAFZZ 5815-00-863-5390	62115A	82423	CAM, CONTROL	5EI	EA	1	
120	28	PAFZZ 3020-00-141-2304	50496A	82423	GEAR, SPUR	5EG	EA	1	
120	28	PAFZZ 3020-00-523-8665	SMB187463	80063	GEAR, SPUR	5EH,5EI	EA	1	
120	29	PAFZZ 3040-00-351-7925	SCB69702	80063	COLLAR, SHAFT	5EG	EA	1	
120	30	PAFZZ 5815-00-676-2662	SCB69701	80063	CLUTCH, FRICTION	5EG	EA	1	
120	30	PAFZZ 5815-00-322-5582	SMB186982-2	80063	DISK, FRICTION	5EH,5EI	EA	1	
120	31	PAFZZ 5360-00-223-1146	SCB69507-5	80063	SPRING, HELICAL, COMPRESSION	5EG	EA	1	
120	31	PAFZZ 5360-00-663-3297	SMB171533	80063	SPRING, HELICAL, COMPRESSION	5EH,5EI	EA	1	

SECTION II										TM11-5815-206-34P-1			
(1)										(6)			
ILLUSTRATION										(7)		(8)	
(a)	(b)		NATIONAL	PART		DESCRIPTION				U\M	QTY		
FIG	ITEM	SMR	STOCK	NUMBER	FSCM		USABLE ON	CODE			INC		
NO.	NO.	CODE	NUMBER	NUMBER							IN		
											UNIT		
120	32	PAFZZ	5815-00-322-5580	SMB186981-1	80063	COLLAR, SPACING	5EH, 5EI			EA	1		
120	33	PAFZZ	5815-00-600-3005	SMB314726	80063	COLLAR, CLAMP	5EH, 5EI			EA	1		
120	34	PAFZZ	5305-00-983-5519	MS16997-11	96906	SCREW, CAP, SOCKET HEAD	5EH, 5EI			EA	2		
120	35	PAFZZ	3110-00-554-6678	77038X1	24617	BEARING, BALL, ANNULAR	5EG, 5EH, 5EI			EA	1		
120	36	PAFZZ	5305-00-984-6194	MS35206-246	96906	SCREW, CAP, SOCKET HEAD	5EG, 5EH			EA	3		
120	37	PAFZZ	5310-00-809-3365	MS35340-42	96906	WASHER, LOCK	5EH			EA	2		
120	38	PAFZZ	5305-00-206-2470	10013	82423	SCREW, CAP, SOCKET HEAD	5EG			EA	1		
120	38	PAFZZ	5305-00-567-2900	10012	82423	SCREW, CAP, SOCKET HEAD	5EH			EA	1		
120	39	PAFZZ	5310-00-840-6514	61491	82423	WASHER, NONMETALLIC	5EH, 5EI			EA	1		
120	40	PAFZZ	5815-00-356-3397	SCB69706	80063	CAM	5EG, 5EH, 5EI			EA	1		
120	41	PAFZZ	5310-00-840-6516	61490	82423	WASHER, NONMETALLIC	5EH, 5EI			EA	2		
120	42	PAFZZ	3120-00-662-6718	SCB69709	80063	BEARING, SLEEVE	5EG, 5EH, 5EI			EA	1		



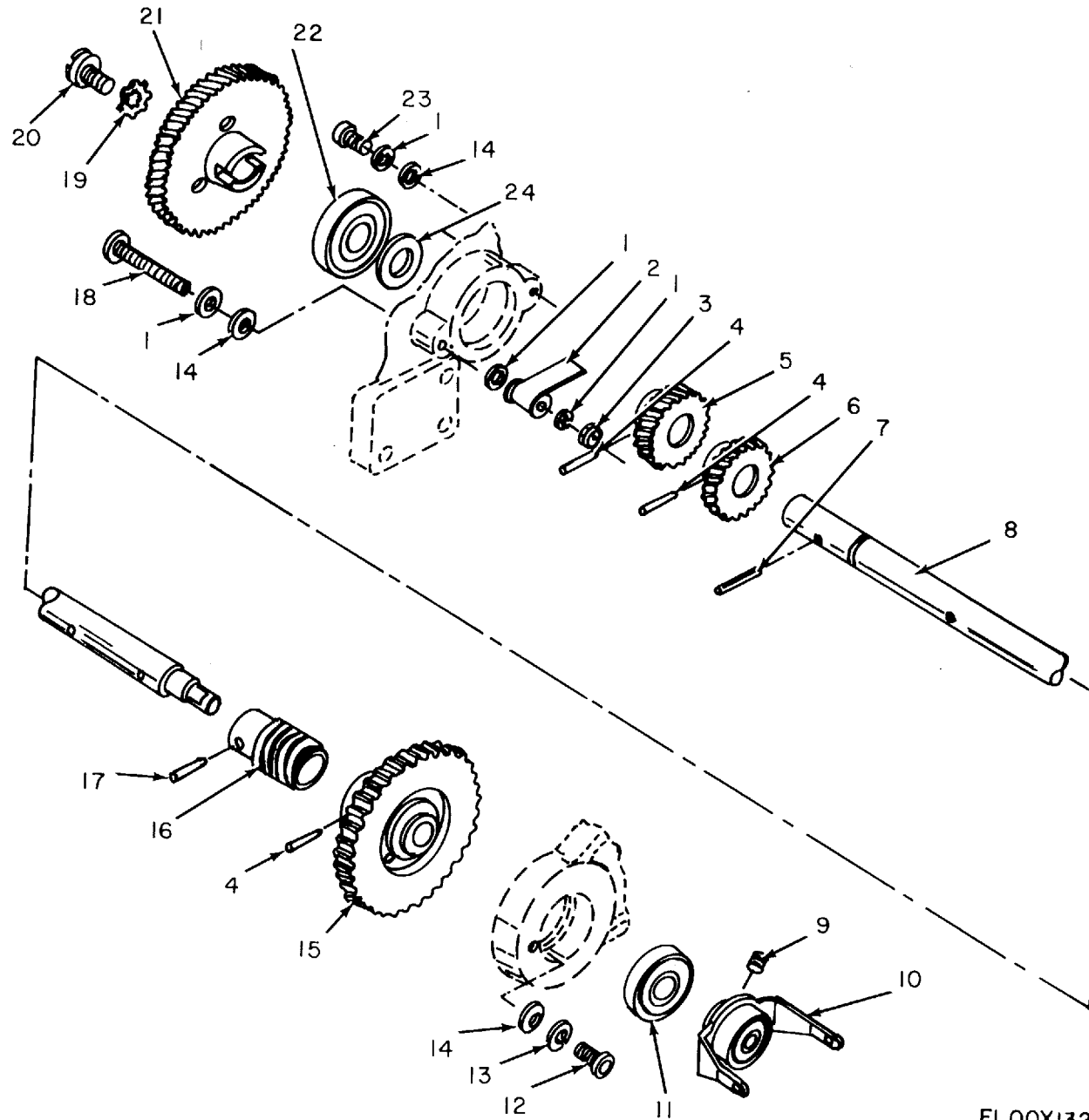
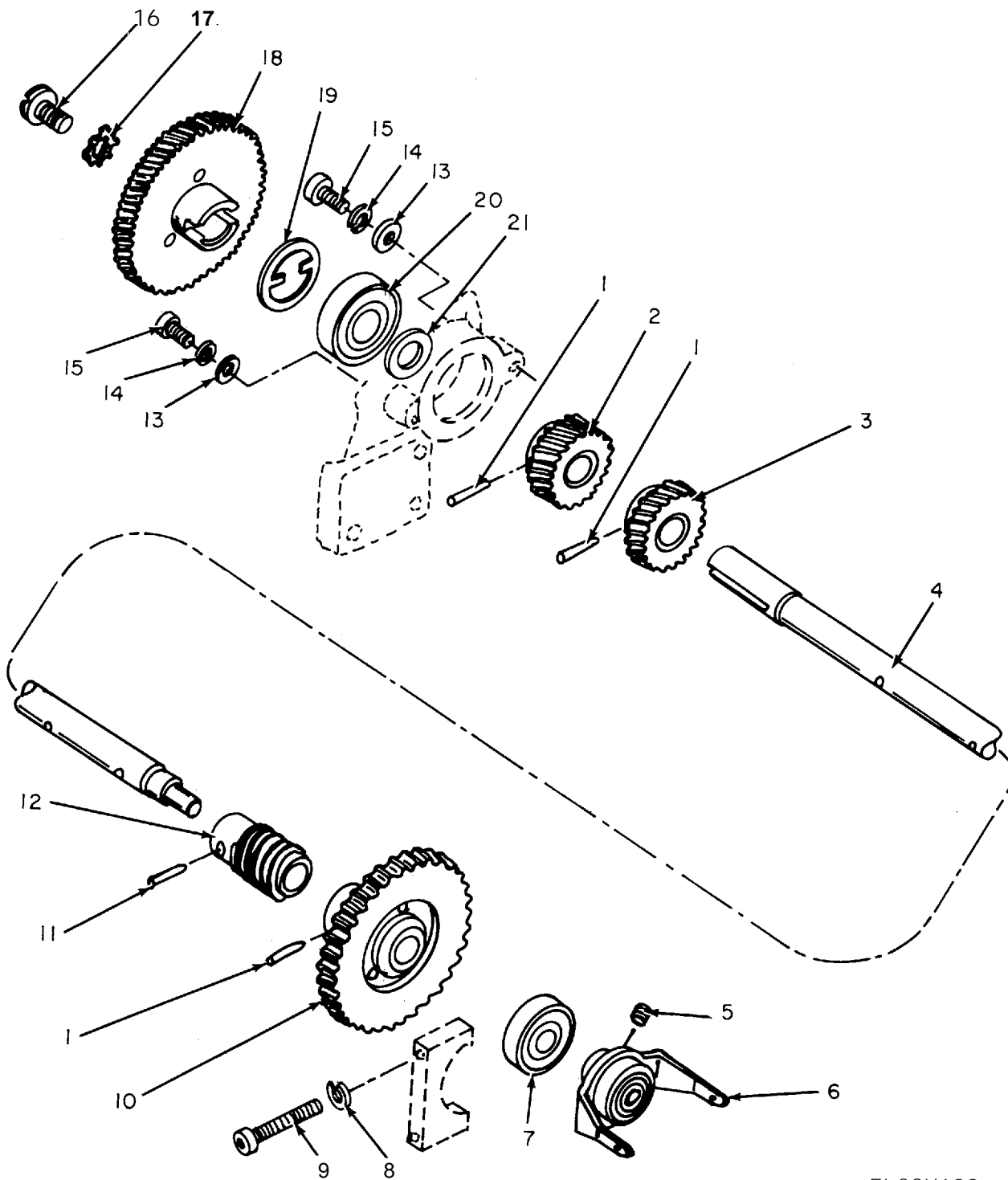

Figure 121. Main Shaft Assembly, Teletypewriter TT-698/TG.

ELOQX132

SECTION II		TM11-5815-206-34P-1					(7)	(8)
(1)	(2)	(3)	(4)	(5)	(6)		QTY	
ILLUSTRATION							INC	
(a)	(b)	NATIONAL			DESCRIPTION		IN	
FIG	ITEM	STOCK	PART	FSCM		USABLE ON CODE	U\M	
NO.	NO.	NUMBER	NUMBER				UNIT	
GROUP 33 MAIN SHAFT ASSEMBLY								
121	1	PAFZZ 5310-00-209-3990	10403	82423	WASHER, LOCK	5EG	EA 4	
121	2	PAFZZ 5999-00-240-4336	51160A	82423	WIPER, GROUNDING	5EG	EA 1	
121	3	PAFZZ 5310-00-443-5964	10500	82423	NUT, SELF-LOCKING, HEXAGON	5EG	EA 1	
121	4	PAFZZ 5315-00-187-3258	10852	82423	PIN, TAPERED, PLAIN	5EG	EA 3	
121	5	PAFZZ 3020-00-203-1531	SMB187825	80063	GEAR, HELICAL	5EG	EA 1	
121	6	PAFZZ 3020-00-203-1535	SCB69694	80063	GEAR, HELICAL	5EG	EA 1	
121	7	PAFZZ 5315-00-547-9203	SCB69682	80063	PIN, STRAIGHT, HEADLESS	5EG	EA 1	
121	8	PAFZZ 5815-00-877-6218	SCB70486	80063	SHAFT	5EG	EA 1	
121	9	PAFZZ 5305-00-724-6794	MS51964-48	96906	SETSCREW	5EG	EA 2	
121	10	PAFZZ 5815-00-356-3334	50484A	82423	FORK, CLUTCH DRIVE	5EG	EA 1	
121	11	PAFZZ 3110-00-554-6678	77038X1	24617	BEARING, BALL, ANNULAR	5EG	EA 1	
121	12	PAFZZ 5305-00-983-6649	10004	82423	SCREW, CAP, SOCKET HEAD	5EG	EA 1	
121	13	PAFZZ 5310-00-839-3770	10429	82423	WASHER, LOCK	5EG	EA 1	
121	14	XDFZZ	10450	82423	WASHER, FLAT	5EG	EA 3	
121	15	PAFZZ 3020-00-203-1730	SCB70522	80063	GEAR, SPUR	5EG	EA 1	
121	16	PAFZZ 3020-00-351-7893	SCB69692	80063	GEAR, WORM	5EG	EA 1	
121	17	PAFZZ 5315-00-187-3256	10850	82423	PIN, TAPERED, PLAIN	5EG	EA 1	
121	18	PAFZZ 5305-00-206-2468	10023	82423	SCREW, CAP, SOCKET HEAD	5EG	EA 1	
121	19	PAOZZ 5310-00-281-2501	10406	82423	WASHER, LOCK	5EG	EA 1	
121	20	PAOZZ 5305-00-514-7484	50207	82423	SCREW, MACHINE	5EG	EA 1	
121	21	XDOZZ	SCB69663	80063	GEAR, WORM WHEEL	5EG	EA 1	
121	22	PAFZZ 3110-00-144-8865	10758	82423	BEARING, BALL, ANNULAR	5EG	EA 1	
121	23	PAFZZ 5305-00-616-2209	10003	82423	SCREW, CAP, SOCKET HEAD	5EG	EA 1	
121	24	PAFZZ 5310-00-638-5179	SCB69322-6	80063	WASHER, FLAT	5EG	EA 1	





ELOOX133

Figure 122. Main Shaft Assembly, Teletypewriters TT-698A/TG, TT-698B/TG.

SECTION II		TM11-5815-206-34P-1						(7)	(8)
(1)	(2)	(3)	(4)	(5)	(6)				
ILLUSTRATION									
(a)	(b)	NATIONAL			DESCRIPTION			QTY	
FIG	ITEM	STOCK	PART	FSCM		USABLE ON CODE	U\M	INC	
NO.	NO.	NUMBER	NUMBER					IN	
								UNIT	
122	1	PAFZZ	5315-00-187-3258	10852	82423	PIN,TAPERED,PLAIN		5EH,5EI	EA 3
122	2	PAFZZ	3020-00-203-1531	SMB187825	80063	GEAR,HELICAL		5EH,5EI	EA 1
122	3	PAFZZ	3020-00-340-3722	SMB187075-1	80063	GEAR,HELICAL		5EH,5EI	EA 1
122	4	PAFZZ	5815-00-340-3718	SMB187612	80063	SHAFT		5EH,5EI	EA 1
122	5	PAFZZ	5305-00-724-6794	MS51964-48	96906	SETSCREW		5EH,5EI	EA 2
122	6	PAFZZ	5815-00-356-3334	50484A	82423	FORK,CLUTCH DRIVE		5EH,5EI	EA 1
122	7	PAFZZ	3110-00-554-6678	77038X1	24617	BEARING,BALL,ANNULAR		5EH,5EI	EA 1
122	8	PAFZZ	5310-00-809-3365	MS35340-42	96906	WASHER,LOCK		5EH	EA 2
122	9	PAFZZ	5305-00-567-2900	10012	82423	SCREW,CAP,SOCKET HEAD		5EH	EA 2
122	10	PAFZZ	3020-00-203-1730	SCB70522	80063	GEAR,SPUR		5EH,5EI	EA 1
122	11	PAFZZ	5315-00-187-3256	10850	82423	PIN,TAPERED,PLAIN		5EH,5EI	EA 1
122	12	PAFZZ	3020-00-351-7893	SCB69692	80063	GEAR,WORM		5EH,5EI	EA 1
122	13	XDFZZ		10450	82423	WASHER,FLAT		5EH	EA 2
122	14	PAFZZ	5310-00-839-3770	10429	82423	WASHER,LOCK		5EH	EA 2
122	15	PAFZZ	5305-00-616-2209	10003	82423	SCREW,CAP,SOCKET HEAD		5EH	EA 2
122	16	PAOZZ	5305-00-514-7484	50207	82423	SCREW,MACHINE		5EH	EA 1
122	17	PAOZZ	5310-00-281-2501	10406	82423	WASHER,LOCK		5EH,5EI	EA 1
122	18	XDOZZ		SCB69663	80063	GEAR,WORM WHEEL		5EH,5EI	EA 1
122	19	PAFZZ	5310-00-521-8552	SMB186915	80063	KEY,MACHINE		5EH,5EI	EA 5
122	20	PAFZZ	3110-00-144-8865	10758	82423	BEARING,BALL,ANNULAR		5EH,5EI	EA 1
122	21	PAFZZ	5310-00-638-5179	SCB69322-6	80063	WASHER,FLAT		5EI	EA 1

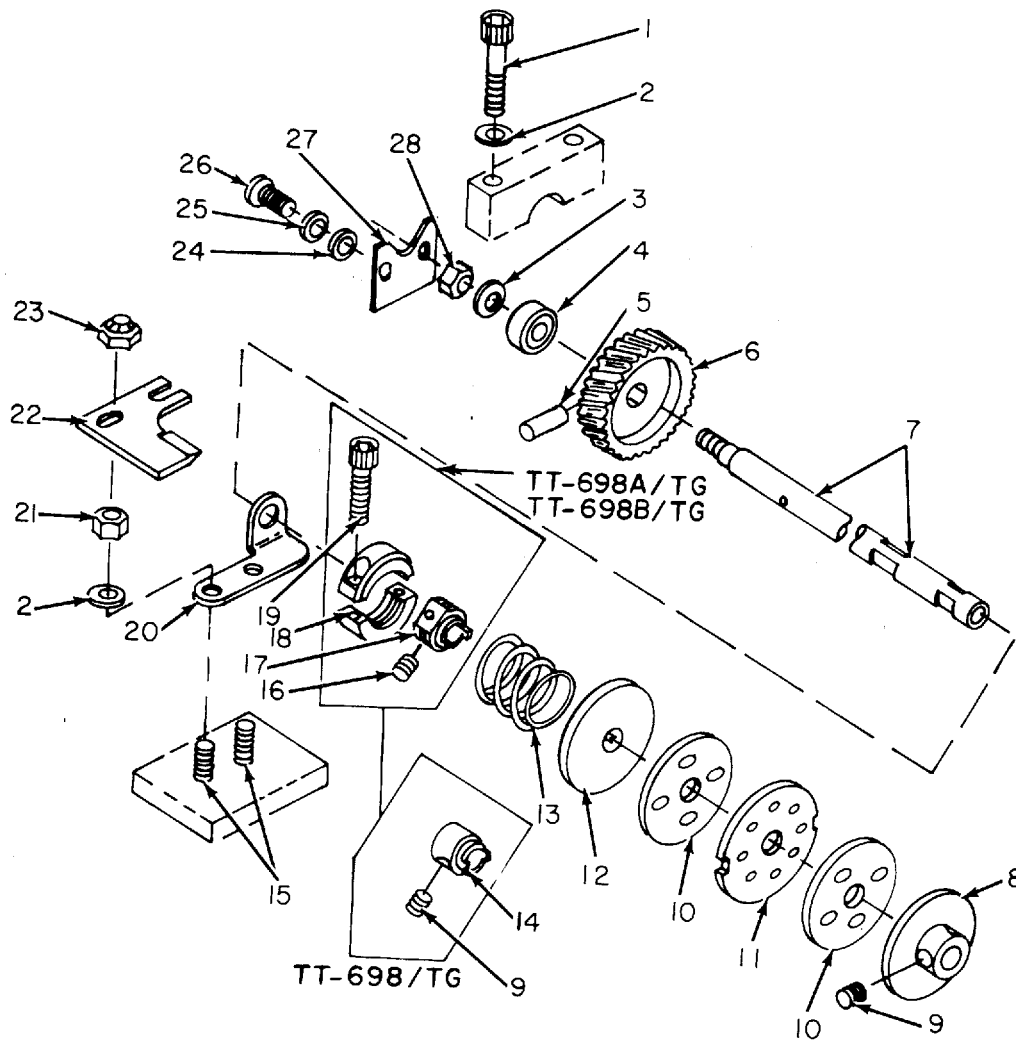

Figure 123. Keyboard-Transmitter Drive Shaft, Teletypewriters TT-698/TG, TT-698A/TG, TT-698B/TG.

SECTION II		TM11-5815-206-34P-1						
(1)	(2)	(3)	(4)	(5)	(6)	(7)	(8)	
ILLUSTRATION								
(a)	(b)	NATIONAL	PART		DESCRIPTION		QTY	
FIG	ITEM	STOCK	NUMBER	FSCM		USABLE ON CODE	INC	
NO.	NO.	NUMBER	NUMBER				IN	
							UNIT	
GROUP 34 KEYBOARD-TRANSMITTER DIRVE SHAFT								
123	1	PAFZZ	5305-00-567-2900	10012	82423	SCREW,CAP, SOCKET HEAD	5EH	EA 2
123	2	PAFZZ	5310-00-809-3365	MS35340-42	96906	WASHER, LOCK	5EH	EA 4
123	2	PAFZZ	5310-00-809-3365	MS35340-42	96906	WASHER, LOCK	5EI	EA 2
123	3	PAFZZ	5310-00-523-2143	50414	82423	WASHER, FLAT	5EH, 5EI	EA 1
123	4	PAFZZ	5815-00-600-2679	10755	82423	BEARING, BALL, ANNULAR	5EH, 5EH, 5EI	EA 1
123	5	PAFZZ	5315-00-197-3452	10854	82423	PIN, TAPERED, PLAIN	5EG, 5EH, 5EI	EA 1
123	6	PAFZZ	3020-00-203-1533	55163	82423	GEAR, HELICAL	5EH, 5EH, 5EI	EA 1
123	7	PAFZZ	5815-00-356-3496	SCB70313	80063	SHAFT	5EG	EA 1
123	7	PAFZZ	5815-00-340-3723	55172	82423	SHAFT	5EH, 5EI	EA 1
123	8	PAFZZ	5815-00-523-8656	50200	82423	DISK, FRICTION	5EG, 5EH, 5EI	EA 1
123	9	PAFZZ	5305-00-724-6794	MS51964-48	96906	SETSCREW	5EG	EA 2
123	9	PAFZZ	5305-00-724-6794	MS51964-48	96906	SETSCREW	5EH	EA 1
123	10	PAFZZ	5815-00-575-3568	56765	82423	FELT, MECHANICAL, PREFORMED	5EG, 5EH, 5EI	EA 2
123	11	PAFZZ	5815-00-351-7998	51117	82423	DISK, DRIVING	5EG, 5EH, 5EI	EA 1
123	12	PAFZZ	5815-00-356-3280	50198	82423	DISK, CLUTCH	5EG	EA 1
123	12	PAFZZ	5815-00-340-3720	54931	82423	DISK, FRICTION	5EH, 5EI	EA 1
123	13	PAFZZ	5815-00-597-8276	50914	82423	SPRING, HELICAL, COMPRESSION	5EG	EA 1
123	13	PAFZZ	5360-00-663-3298	54932	82423	SPRING, HELICAL, COMPRESSION	5EH, 5EI	EA 1
123	14	PAFZZ	3040-00-263-4114	50199	82423	COLLAR, SHAFT	5EG	EA 1
123	15	XDFZZ		MS51019-43	96906	SETSCREW	5EH, 5EI	EA 2
123	16	PAFZZ	5305-00-723-3866	AN565DC1032H2	88044	SETSCREW	5EH, 5EI	EA 2
123	17	PAFZZ	3040-00-322-5581	54928	82423	COLLAR, TANG DRIVE	5EH, 5EI	EA 1
123	18	PAFZZ	5815-00-600-3005	56832A	82423	COLLAR, CLAMP	5EH, 5EI	EA 1
123	19	PAFZZ	5305-00-983-5519	MS16997-11	96906	SCREW,CAP, SOCKET HEAD	5EH, 5EI	EA 2
123	20	PAFZZ	5815-00-600-2914	55787	82423	BRACKET	5EH, 5EI	EA 1
123	21	PAFZZ	5310-00-934-9759	MS35649-284	96906	NUT, PLAIN, HEXAGON	5EH, 5EI	EA 2
123	22	PAFZZ	5815-00-805-2550	56707	82423	PLATE	5EH	EA 1
123	23	PAFZZ	5310-00-939-0850	MS21083C08	96906	NUT, SELF-LOCKING, HEXAGON	5EG, 5EH	EA 2
123	24	XDFZZ		10458	82423	WASHER, FLAT	5EG	EA 2
123	24	PAFZZ	5310-00-595-5969	10459	82423	WASHER, FLAT	5EH, 5EI	EA 2
123	25	PAFZZ	5310-00-209-3990	10403	82423	WASHER, LOCK	5EG	EA 2
123	25	PAFZZ	5310-00-839-3770	10429	82423	WASHER, LOCK	5EH, 5EI	EA 2
123	26	PAFZZ	5305-00-616-2209	10003	82423	SCREW,CAP, SOCKET HEAD	5EG, 5EH, 5EI	EA 2
123	27	PAFZZ	3110-00-607-3909	57716	82423	PLATE	5EH, 5EI	EA 1
123	28	PAFZZ	5310-00-443-5964	10500	82423	NUT, SELF-LOCKING, HEXAGON	5EG, 5EH, 5EI	EA 1

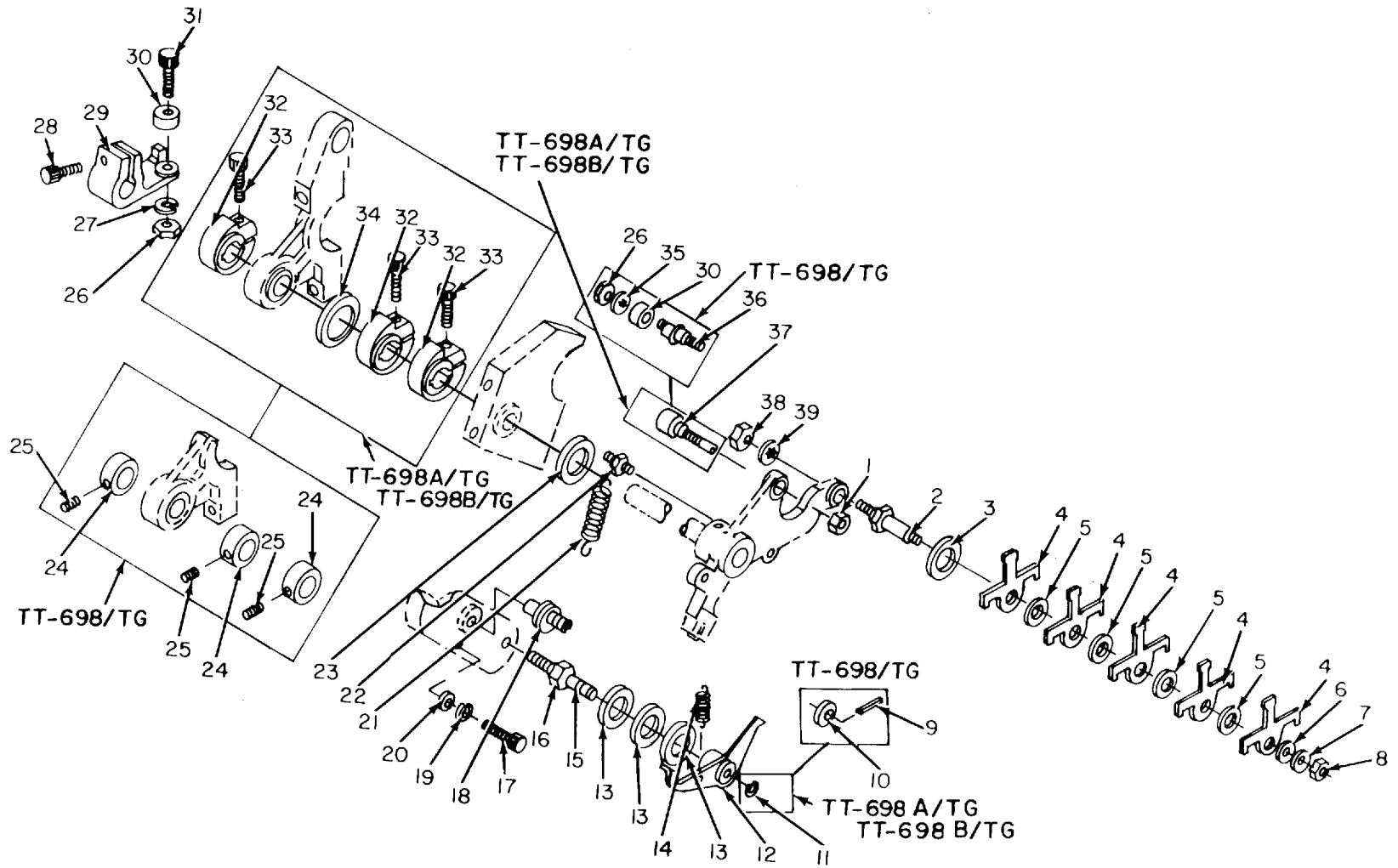

Figure 124. Transfer Lever Shaft Assembly, Teletypewriters TT-698/TG, TT-698A/TG, TT-698B/TG.

ELOQX135

SECTION II		TM11-5815-206-34P-1						
(1)	(2)	(3)	(4)	(5)	(6)	(7)	(8)	
ILLUSTRATION								
(a)	(b)	NATIONAL	PART		DESCRIPTION		QTY	
FIG	ITEM	STOCK	NUMBER	FSCM		USABLE ON CODE	INC	
NO.	NO.	NUMBER	NUMBER				IN	
							UNIT	
GROUP 35 TRANSFER LEVER SHAFT ASSEMBLY								
124	1	PAFZZ 5310-00-939-0850	MS21083C08	96906	NUT, SELF-LOCKING, HEXAGON	5EG, 5EH, 5EI	EA 1	
124	2	PAFZZ 5815-00-351-7948	SCB69465	80063	STUD, ECCENTRIC	5EG, 5EH, 5EI	EA 1	
124	3	PAFZZ 5310-00-840-6520	61480	82423	WASHER, NONMETALLIC	5EH, 5EI	EA 1	
124	4	PAFZZ 5815-00-570-3491	SMB187564	80063	LEVER, UNIT, IDENTICAL SET OF 5 T-LEVERS	5EG, 5EH, 5EI	EA 1	
124	5	PAFZZ 5310-00-523-2003	50148	82423	WASHER, FLAT	5EG, 5EH, 5EI	EA 4	
124	6	PAFZZ 5365-00-558-3010	SMB171480	80063	SHIM OR	5EH, 5EI	EA 2	
124	6	PAFZZ 5365-00-586-0404	SMB171620	80063	SHIM	5EH, 5EI	EA 2	
124	7	PAFZZ 5310-00-523-2143	50414	82423	WASHER, FLAT	5EG, 5EH, 5EI	EA 1	
124	8	PAFZZ 5310-00-443-5964	10500	82423	NUT, SELF-LOCKING, HEXAGON	5EG, 5EH, 5EI	EA 1	
124	9	PAFZZ 5315-00-234-1856	MS24665-155	96906	PIN, COTTER	5EG	EA 1	
124	10	PAFZZ 5310-00-521-8729	50315	82423	WASHER, FLAT	5EG	EA 1	
124	11	PAFZZ 5365-00-600-2817	10949	82423	RING, RETAINING	5EH, 5EI	EA 1	
124	12	PAFZZ 5815-00-356-3238	SMB69472	80063	LATCH, LEVER	5EG, 5EH, 5EI	EA 1	
124	13	PAFZZ 5310-00-840-6519	61467	82423	WASHER, NONMETALLIC	5EH, 5EI	EA 3	
124	14	PAFZZ 5360-00-598-4978	SMB69326-6	80063	SPRING, HELICAL, EXTENSION	5EG, 5EH, 5EI	EA 1	
124	15	PAFZZ 5815-00-594-4060	57922	82423	SPACER, SLEEVE	5EI	EA 1	
124	16	PAFZZ 5325-00-641-0319	SCB69501	80063	POST, PILOT	5EG	EA 1	
124	16	PAFZZ 5340-00-534-3014	SMB148435	80063	POST, PILOT	5EH, 5EI	EA 1	
124	17	PAFZZ 5305-00-616-2209	10003	82423	SCREW, CAP, SOCKET HEAD	5EH, 5EI	EA 1	
124	18	PAFZZ 5815-00-340-3732	SMB187361	80063	STUD, ECCENTRIC	5EH, 5EI	EA 1	
124	19	PAFZZ 5310-00-839-3770	10429	82423	WASHER, LOCK	5EH, 5EI	EA 1	
124	20	PAFZZ 5310-00-523-2005	SCB69907-2	80063	WASHER, FLAT	5EH, 5EI	EA 1	
124	21	PAFZZ 5360-00-598-4995	SCB69337-4	80063	SPRING, HELICAL, EXTENSION	5EG, 5EH, 5EI	EA 1	
124	22	PAFZZ 5815-00-622-2015	SCB69464	80063	POST, ANCHOR	5EG, 5EH, 5EI	EA 1	
124	23	PAFZZ 5310-00-841-6384	61489	82423	WASHER, NONMETALLIC	5EH, 5EI	EA 1	
124	24	PAFZZ 3040-00-546-6792	SCB69522-3	80063	COLLAR, SHAFT	5EG	EA 3	
124	25	PAFZZ 5305-00-724-6794	MS51964-48	96906	SETSCREW	5EG	EA 3	
124	26	PAFZZ 5310-00-550-1154	10504	82423	NUT, PLAIN, HEXAGON	5EG	EA 2	
124	26	PAFZZ 5310-00-550-1154	10504	82423	NUT, PLAIN, HEXAGON	5EH, 5EI	EA 1	
124	27	PAFZZ 5310-00-209-3860	10434	82423	WASHER, LOCK	5EG, 5EH, 5EI	EA 1	
124	28	PAFZZ 5305-00-655-7103	10008	82423	SCREW, CAP, SOCKET HEAD	5EG, 5EH, 5EI	EA 1	
124	29	PAFZZ 5815-00-356-3355	SCB69625	80063	ARM	5EG, 5EH, 5EI	EA 1	
124	30	PAFZZ 3110-00-155-9589	10754	82423	BEARING, BALL, ANNULAR	5EG	EA 2	
124	30	PAFZZ 3110-00-155-9589	10754	82423	BEARING, BALL, ANNULAR	5EH, 5EI	EA 1	
124	31	PAFZZ 5305-00-282-3410	PWA8259-3	77445	SCREW, CAP, SOCKET HEAD	5EG, 5EH, 5EI	EA 1	
124	32	PAFZZ 3040-00-309-3884	SMB157543	80063	COLLAR, SHAFT	5EH, 5EI	EA 3	
124	33	PAFZZ 5305-00-978-9371	MS16997-33	96906	SCREW, CAP, SOCKET HEAD	5EH, 5EI	EA 3	
124	34	PAFZZ 5310-00-841-6382	61488	82423	WASHER, NONMETALLIC	5EH, 5EI	EA 1	
124	35	PAFZZ 5310-00-600-2858	10402	82423	WASHER, LOCK	5EG	EA 1	

SECTION II						TM11-5815-206-34P-1		
(1)	(2)	(3)	(4)	(5)	(6)		(7)	(8)
ILLUSTRATION								QTY
(a)	(b)		NATIONAL		DESCRIPTION			INC
FIG	ITEM	SMR	STOCK	PART				IN
NO.	NO.	CODE	NUMBER	NUMBER	FSCM	USABLE ON CODE	U\M	UNIT
124	36	PAFZZ	5815-00-772-9441	SCB69463	80063	STUD	5EG	EA 1
124	37	PAFZZ	5815-00-697-8055	SCB70566	80063	SHAFT	5EH,5EI	EA 1
124	38	PAFZZ	5310-00-576-5486	SCB69466	80063	NUT,PLAIN,HEXAGON	5EG,5EH,5EI	EA 1
124	39	PAFZZ	5310-00-543-2739	10404	82423	WASHER, LOCK	5EG,5EH,5EI	EA 1





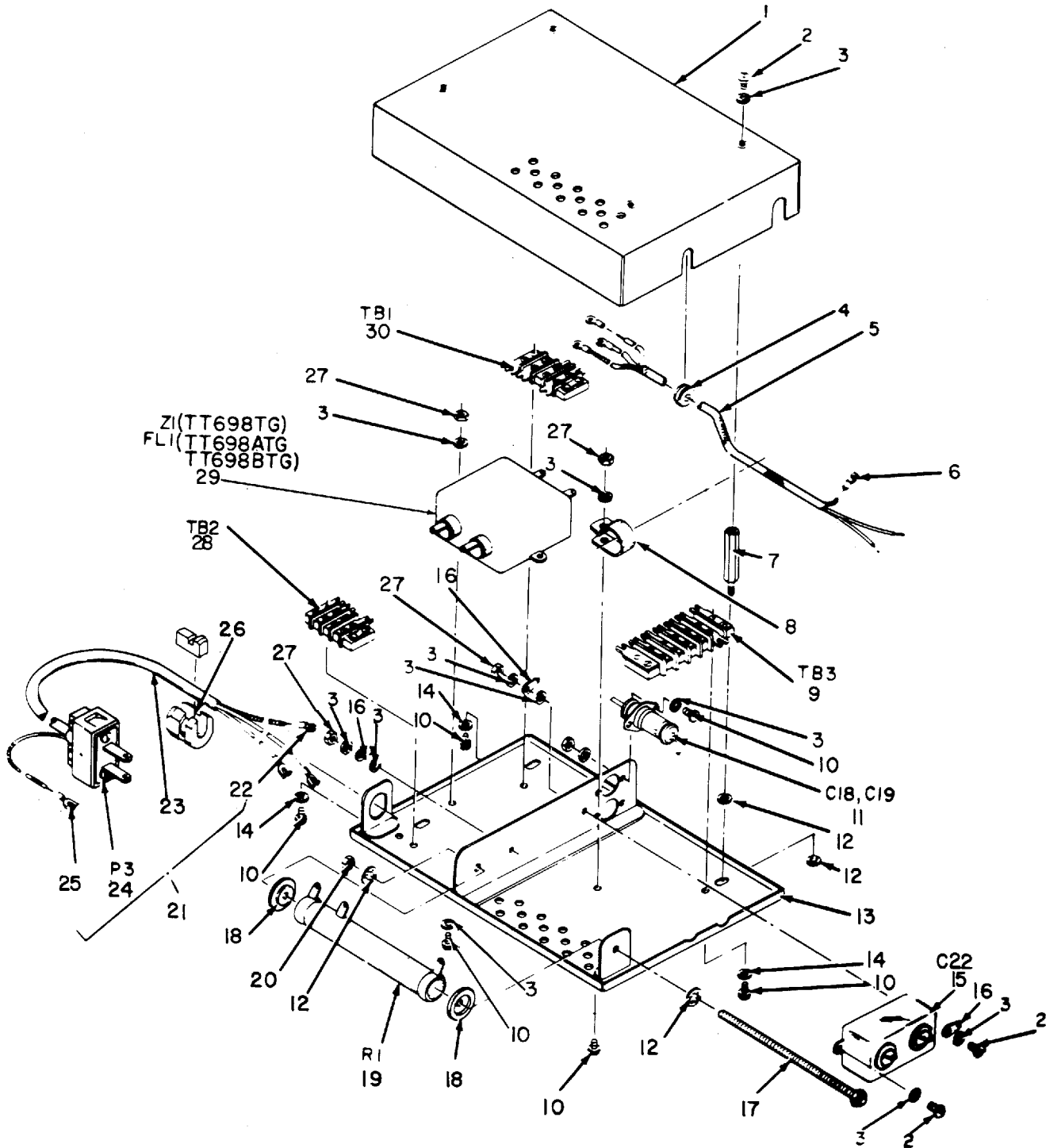

ELOQX136

Figure 125. Motor Filter Box Assembly, Tel etypewriters TT-698/TG, TT-698A/TG, TT-698B/TG.

SECTION II		TM11-5815-206-34P-1						
(1)	(2)	(3)	(4)	(5)	(6)	(7)	(8)	
ILLUSTRATION								
(a)	(b)	NATIONAL	PART		DESCRIPTION		QTY	
FIG	ITEM	STOCK	NUMBER	FSCM		USABLE ON CODE	INC	
NO.	NO.	NUMBER	NUMBER				IN	
							UNIT	
GROUP 36 MOTOR FILTER BOX ASSEMBLY								
125	1	PAFZZ	5975-00-679-6738	51654	82423	COVER	5EG,5EH,5EI	EA 1
125	2	PAFZZ	5305-00-206-3716	MS35214-25	96906	SCREW,MACHINE	5EG,5EH	EA 6
125	2	PAFZZ	5305-00-206-3716	MS35214-25	96906	SCREW,MACHINE	5EI	EA 13
125	3	PAFZZ	5310-00-209-3990	10403	82423	WASHER,LOCK	5EG,5EH	EA 15
125	3	PAFZZ	5310-00-209-3990	10403	82423	WASHER,LOCK	5EI	EA 18
125	4	PAFZZ	5325-00-174-5317	20725	82423	GROMMET,RUBBER	5EG,5EH,5EI	EA 1
125	5	XDFFF		51165A	82423	CABLE ASSEMBLY	5EG,5EH,5EI	EA 1
125	6	PAFZZ	5940-00-204-8990	20708	82423	TERMINAL,LUG	5EG,5EH,5EI	EA 3
125	7	PAFZZ	5307-00-638-0081	SCB69836	80063	STUD,EXTENSION	5EG,5EH,5EI	EA 4
125	8	XDFZZ		20774	82423	CLAMP	5EG,5EH,5EI	EA 1
125	9	PAFZZ	5940-00-643-5314	20360	82423	TERMINAL BOARD	5EG,5EH,5EI	EA 1
125	10	XDFZZ		10301	82423	SCREW,MACHINE	5EG,5EH	EA 7
125	11	PAFZZ	5910-00-240-7774	20208	82423	CAPACITOR,FIXED,PAPER	5EG,5EH,5EI	EA 2
125	12	PAFZZ	5310-00-543-2739	10404	82423	WASHER,LOCK	5EG,5EH	EA 4
125	12	PAFZZ	5310-00-543-2739	10404	82423	WASHER,LOCK	5EI	EA 10
125	13	XDFZZ		51647A	82423	BASE,FILTER BOX	5EG,5EH,5EI	EA 1
125	14	PAFZZ	5310-00-600-2858	10402	82423	WASHER,LOCK	5EH,5EH	EA 3
125	14	PAFZZ	5310-00-600-2858	10402	82423	WASHER,LOCK	5EI	EA 7
125	15	PAFZZ	5910-00-126-9170	20200	82423	CAPACITOR,FIXED,PAPER	5EG,5EH,5EI	EA 1
125	16	PAFZZ	5940-00-230-8125	20735	82423	TERMINAL,LUG	5EG,5EH	EA 3
125	16	PAFZZ	5940-00-156-7345	20795	82423	TERMINAL,LUG	5EI	EA 3
125	17	PAFZZ	5305-00-826-7780	11700	82423	SCREW,MACHINE	5EG,5EH,5EI	EA 1
125	18	PAFZZ	5310-00-470-2957	10456	82423	WASHER,FLAT	5EG,5EH,5EI	EA 2
125	19	PAFZZ	5905-00-577-0699	51628	82423	RESISTOR,FIXED,WIRE WOUND	5EG,5EH,5EI	EA 1
125	20	PAFZZ	5310-00-208-4124	10516	82423	NUT,PLAIN,HEXAGON	5EG,5EH,5EI	EA 1
125	21	PAFFF	5995-00-356-0196	51653A	82423	CABLE ASSEMBLY	5EG,5EH,5EI	EA 1
125	22	PAFZZ	5940-00-231-4430	20706	82423	TERMINAL,LUG	5EG,5EH,5EI	EA 4
125	23	PAFZZ	6145-00-660-9321	20640-84-00	82423	CABLE,POWER,ELECTRICAL	5EG,5EH	FT 8
125	24	PAFZZ	5935-00-552-4490	MS91184-1	96906	CONNECTOR,PLUG,ELECTRICAL	5EG,5EH,5EI	EA 1
125	25	PAFZZ	5940-00-665-5603	20721	82423	TERMINAL,LUG	5EG,5EH,5EI	EA 1
125	26	PAFZZ	5970-00-600-2868	20713	82423	BUSHING,STRAIN,RELIEF	5EG,5EH,5EI	EA 1
125	27	PAFZZ	5310-00-721-4712	9147904	18876	NUT,PLAIN,HEXAGON	5EG,5EH	EA 2
125	27	PAFZZ	5310-00-721-4712	9147904	18876	NUT,PLAIN,HEXAGON	5EI	EA 9
125	28	PAFZZ	5940-00-643-5328	20359	82423	TERMINAL BOARD	5EG,5EH,5EI	EA 1
125	29	PAFZZ	5915-00-393-1813	20210	82423	FILTER,RADIO INTERPERNCE	5EG,5EH,5EI	EA 1
125	30	PAFZZ	5940-00-272-4330	20358	82423	TERMINAL BOARD	5EG,5EH,5EI	EA 1

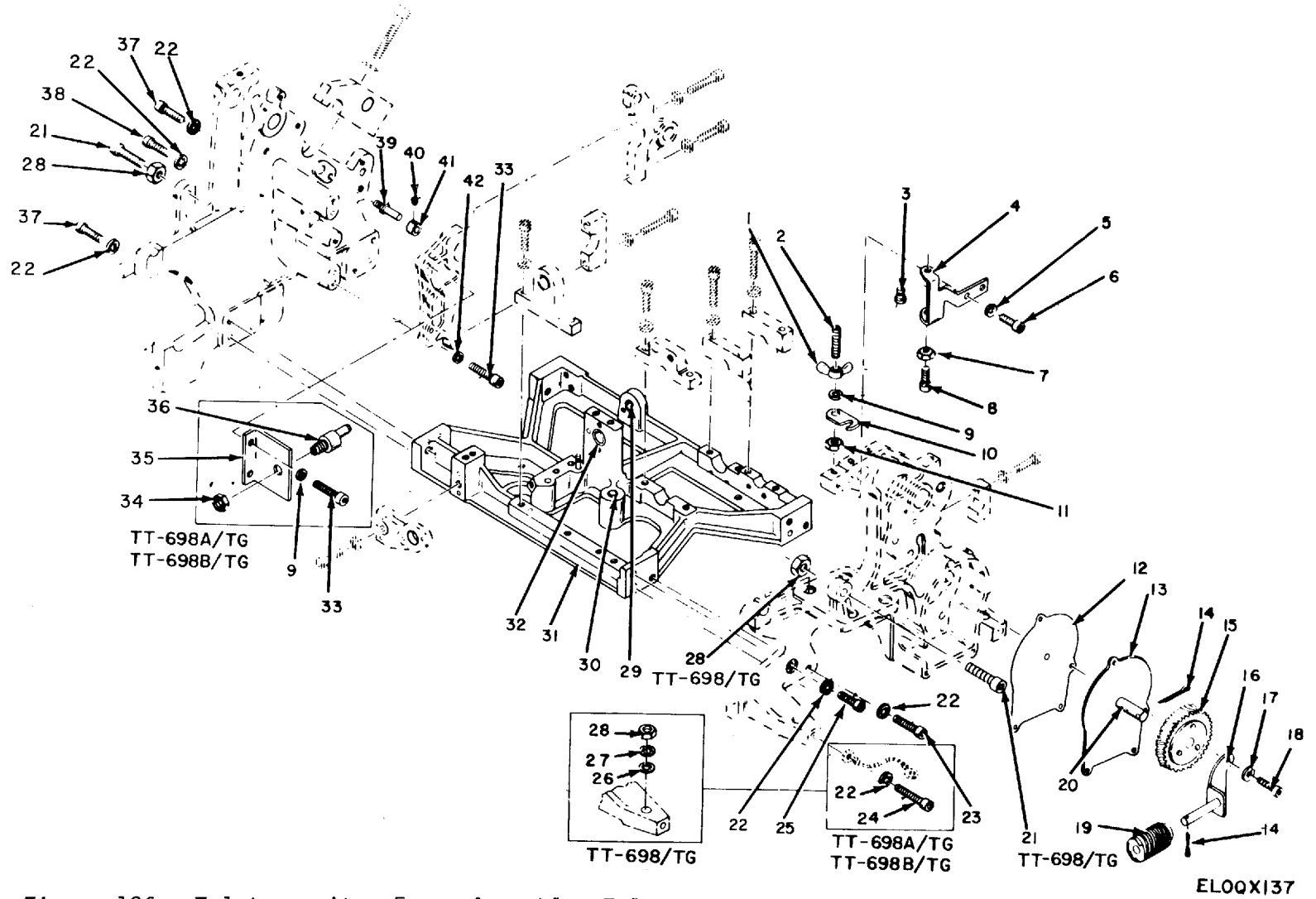
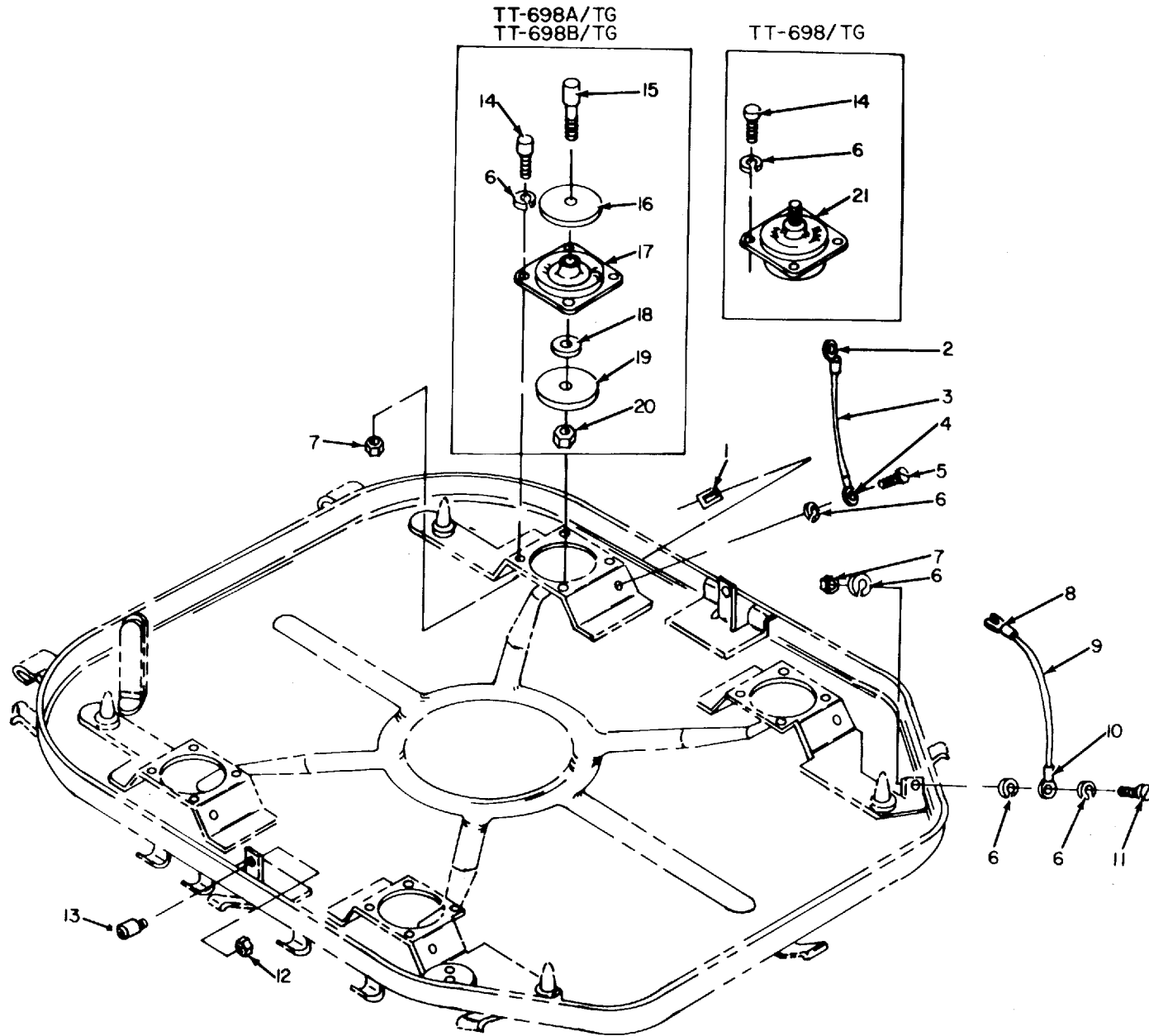

Figure 126. Teletypewriter Frame Assembly, Teletypewriters TT-698/TG, TT-698A/TG, TT-698B/TG.

SECTION II		TM11-5815-206-34P-1						
(1)	(2)	(3)	(4)	(5)	(6)	(7)	(8)	
ILLUSTRATION								
(a)	(b)	NATIONAL	PART		DESCRIPTION		QTY	
FIG	ITEM	STOCK	NUMBER	FSCM		USABLE ON CODE	INC	
NO.	NO.	NUMBER	NUMBER				IN	
							UNIT	
GROUP 37 TELETYPEWRITER FRAME ASSEMBLY								
126	1	PAFZZ	5310-00-524-0219	10508	82423	NUT,PLAIN,WING	5EG,5EH,5EI	EA 1
126	2	PAFZZ	5305-00-206-5101	10212	82423	SETSCREW	5EG,5EH,5EI	EA 1
126	3	PAFZZ	5340-00-209-9361	20762	82423	BUMPER RUBBER	5EG,5EH,5EI	EA 1
126	4	PAFZZ	5815-00-092-1436	51464	82423	BRACKET	5EG,5EH,5EI	EA 1
126	5	PAFZZ	5310-00-809-3365	MS35340-42	96906	WASHER,LOCK	5EG,5EH	EA 2
126	5	PAFZZ	5310-00-809-3365	MS35340-42	96906	WASHER,LOCK	5EI	EA 15
126	6	PAFZZ	5305-00-297-7700	10076	82423	SCREW,CAP,SOCKET HEAD	5EG,5EH,5EI	EA 2
126	7	PAFZZ	5310-00-208-4124	10516	82423	NUT,PLAIN,HEXAGON	5EG,5EH,5EI	EA 1
126	8	PAFZZ	5305-00-978-9370	MS16997-32	96906	SCREW,CAP,SOCKET HEAD	5EG	EA 1
126	8	XDFZZ		11209	82423	SCREW,CAP,SOCKET HEAD	5EH,5EI	EA 1
126	9	PAFZZ	5310-00-721-7809	MS35340-43	96906	WASHER,LOCK	5EG	EA 1
126	9	PAFZZ	5310-00-721-7809	MS35340-43	96906	WASHER,LOCK	5EH	EA 4
126	9	PAFZZ	5310-00-721-7809	MS35340-43	96906	WASHER,LOCK	5EI	EA 10
126	10	PAFZZ	5815-00-356-3370	50598	82423	PLATEN LOCK	5EG,5EH,5EI	EA 1
126	11	PAFZZ	5310-00-934-9765	MS35650-304	96906	NUT,PLAIN,HEXAGON	5EG,5EH,5EI	EA 1
126	12	PAFZZ	5330-00-351-7951	SCB69664	80063	GASKET	5EG,5EH,5EI	EA 1
126	13	PAFZZ	5815-00-503-1293	50853A	82423	GEAR COVER	5EG,5EH,5EI	EA 1
126	14	PAOZZ	5315-00-839-2326	10805	82423	PIN,COTTER	5EG,5EH,5EI	EA 2
126	15	PAOZZ	3020-00-351-7944	SCB70478	80063	GEAR,WORM WHEEL,100 WPM	5EG,5EH,5EI	EA 1
126	16	PAOZZ	5815-00-356-3449	50858A	82423	BRACKET	5EG,5EH,5EI	EA 1
126	17	PAOZZ	5310-00-839-3770	10429	82423	WASHER,LOCK	5EG,5EH	EA 1
126	17	PAOZZ	5310-00-839-3770	10429	82423	WASHER,LOCK	5EI	EA 12
126	18	PAOZZ	5305-00-983-6649	10004	82423	SCREW,CAP,SOCKET HEAD	5EG,5EH	EA 4
126	18	PAOZZ	5305-00-983-6649	10004	82423	SCREW,CAP,SOCKET HEAD	5EI	EA 8
126	19	PAOZZ	3020-00-203-1327	SCB70482	80063	GEAR WORM,100 WPM	5EG,5EH,5EI	EA 1
126	20	PAFZZ	3120-00-287-9007	MILB5687	83149	BEARING,SLEEVE	5EG,5EH,5EI	EA 2
126	21	PAFZZ	5305-00-983-6662	MS16998-45	96906	SCREW,CAP,SOCKET HEAD	5EG	EA 3
126	21	PAFZZ	5305-00-983-6662	MS16998-45	96906	SCREW,CAP,SOCKET HEAD	5EH,5EI	EA 1
126	22	PAFZZ	5310-00-543-5933	10405	82423	WASHER,LOCK	5EG,5EH	EA 6
126	22	PAFZZ	5310-00-543-5933	10405	82423	WASHER,LOCK	5EI	EA 17
126	23	PAFZZ	5305-00-545-8344	10017-01	82423	SCREW,CAP,SOCKET HEAD	5EG,5EH	EA 1
126	23	PAFZZ	5305-00-545-8344	10017-01	82423	SCREW,CAP,SOCKET HEAD	5EI	EA 4
126	24	PAFZZ	5305-00-208-3610	MS35400-14	96906	SCREW,CAP,SOCKET HEAD	5EH	EA 4
126	24	PAFZZ	5305-00-616-2209	10003	82423	SCREW,CAP,SOCKET HEAD	5EI	EA 4
126	25	PAFZZ	5305-00-983-6651	10024	82423	SCREW,CAP,SOCKET HEAD	5EG	EA 1
126	25	PAFZZ	5305-00-455-2635	10024-01	82423	SCREW,CAP,SOCKET HEAD	5EH,5EI	EA 1
126	26	XDFZZ		50272	82423	WASHER,FLAT	5EG	EA 1
126	27	PAFZZ	5310-00-543-2740	10400	82423	WASHER,LOCK	5EG	EA 1
126	28	PAFZZ	5310-00-840-5785	MS35691-7	96906	NUT,PLAIN,HEXAGON	5EG,5EI	EA 2

SECTION II										TM11-5815-206-34P-1	
(1)	(2)	(3)	(4)	(5)	(6)			(7)	(8)		
ILLUSTRATION											
(a)	(b)		NATIONAL		DESCRIPTION				QTY		
FIG	ITEM	SMR	STOCK	PART				U\M	INC		
NO.	NO.	CODE	NUMBER	NUMBER	FSCM	USABLE ON CODE			IN		
									UNIT		
126	28	PAFZZ	5310-00-840-5785	MS35691-7	96906	NUT,PLAIN,HEXAGON	5EH	EA	1		
126	29	PAFZZ	3120-00-542-0187	10708	82423	BEARING,SLEEVE	5EG,5EH,5EI	EA	2		
126	30	PAFZZ	3120-00-287-9068	10705	82423	BEARING,SLEEVE	5EG,5EH,5EI	EA	2		
126	31	PAFZZ	5815-00-787-8334	50339	82423	BEARING,BLOCK	5EG,5EH,5EI	EA	1		
126	32	PAFZZ	3120-00-661-4296	10712	82423	BEARING,SLEEVE	5EG,5EH,5EI	EA	1		
126	33	PAFZZ	5305-00-570-6002	10018	82423	SCREW,CAP,SOCKET HEAD	5EH	EA	2		
126	33	PAFZZ	5305-00-570-6002	10018	82423	SCREW,CAP,SOCKET HEAD	5EI	EA	3		
126	34	PAFZZ	5310-00-897-6145	MS21083C4	96906	NUT,SELF-LOCKING,HEXAGON	5EH	EA	1		
126	35	PAFZZ	5815-00-594-4052	57895	82423	BRACKET	5EH,5EI	EA	1		
126	36	PAFZZ	5815-00-594-4051	57894	82423	STUD,ECCENTRIC	5EH,5EI	EA	1		
126	37	PAFZZ	5815-00-600-2760	10017	82423	SCREW,CAP,SOCKET HEAD	5EG,5EH,5EI	EA	2		
126	38	PAFZZ	5305-00-442-6970	10018-01	82423	SCREW,CAP,SOCKET HEAD	5EG	EA	3		
126	38	PAFZZ	5305-00-442-6970	10018-01	82423	SCREW,CAP,SOCKET HEAD	5EI	EA	2		
126	39	PAFZZ	5815-00-338-4466	SCB70425	80063	STUD,THREADED	5EG,5EH	EA	1		
126	40	PAFZZ	5305-00-443-5933	10201	82423	SETSCREW	5EG,5EH	EA	1		
126	41	PAFZZ	3040-00-392-9533	SCB70572	80063	COLLAR,SHAFT	5EG,5EH	EA	1		
126	42	XDFZZ		MS35339-63	96906	WASHER,LOCK	5EI	EA	4		





ELOQX138

Figure 127. Teletypewriter Base Assembly, Teletypewriters TT-698/TG, TT-698A/TG, TT-698B/TG.

SECTION II		TM11-5815-206-34P-1						(7)	(8)
(1)	(2)	(3)	(4)	(5)	(6)				
ILLUSTRATION									
(a)	(b)	NATIONAL			DESCRIPTION			(8)	
FIG	ITEM	STOCK	PART	FSCM		USABLE ON CODE	U\M	QTY	
NO.	NO.	NUMBER	NUMBER					INC	
								IN	
								UNIT	
GROUP 38 TELETYPEWRITER BASE ASSEMBLY									
127	1	PAFZZ	5310-00-579-1223	10522	82423	NUT,SHEET SPRING		5EG,5EH,5EI	EA 4
127	2	PAFZZ	5940-00-557-1627	MS25036-53	96906	TERMINAL,LUG OR		5EG,5EH,5EI	EA 1
127	2	PAFZZ	5940-00-644-7943	20971	82423	TERMINAL,LUG		5EI	EA 1
127	3	PAFFF	5995-00-223-1407	50730A	82423	GROUNDING STRAP		5EG,5EH,5EI	EA 3
127	4	PAFZZ	5940-00-230-0515	MS25036-154	96906	TERMINAL,LUG		5EG,5EH,5EI	EA 1
127	5	XDFZZ		10351	82423	SCREW,TAPPING,THREAD FORMING		5EG,5EI	EA 4
127	6	PAFZZ	5310-00-543-2739	10404	82423	WASHER,LOCK		5EG,5EH	EA 23
127	6	PAFZZ	5310-00-543-2739	10404	82423	WASHER,LOCK		5EI	EA 10
127	7	PAFZZ	5310-00-939-0850	MS21083C08	96906	NUT,SELF-LOCKING,HEXAGON		5EG,5EH,5EI	EA 18
127	8	XDFZZ		20712	82423	TERMINAL,LUG OR		5EG,5EH,5EI	EA 1
127	8	PAFZZ	5940-00-557-1627	MS25036-53	96906	TERMINAL,LUG		5EI	EA 1
127	9	PAFFF	5995-00-223-1408	51137A	82423	GROUNDING STRAP		5EG,5EH,5EI	EA 2
127	10	XDFZZ		20707	82423	TERMINAL,LUG		5EG,5EH,5EI	EA 1
127	11	PAFZZ	5305-00-988-7601	MS16995-25	96906	SCREW,CAP, SOCKET HEAD		5EG,5EH,5EI	EA 2
127	12	PAFZZ	5310-00-443-5964	10500	82423	NUT,SELF-LOCKING,HEXAGON		5EH,5EI	EA 2
127	13	PAFZZ	5815-00-674-4716	59358	82423	STUD,ELECTRIC		5EH,5EI	EA 2
127	14	PAFZZ	5305-00-655-7103	10008	82423	SCREW,CAP, SOCKET HEAD		5EG,5EH	EA 16
127	14	PAFZZ	5305-00-297-7962	10025	82423	SCREW,CAP, SOCKET HEAD		5EI	EA 16
127	15	PAFZZ	5815-00-607-3905	59367	82423	STUD,MOUNTING		5EH,5EI	EA 4
127	16	PAFZZ	5310-00-639-4707	SCB69589	80063	WASHER,FLAT		5EH,5EI	EA 4
127	17	PAFZZ	5340-00-355-9765	10911	82423	MOUNT,RESILIENT		5EH,5EI	EA 4
127	18	XDFZZ		61995	82423	WASHER,SHOULDERED		5EH,5EI	EA 4
127	19	PAFZZ	5310-00-579-4289	59366	82423	WASHER,FLAT		5EH	EA 2
127	20	PAFZZ	5310-00-897-6145	MS21083C4	96906	NUT,SELF-LOCKING,HEXAGON		5EI	EA 4
127	21	PAFZZ	5815-00-356-3393	SCB70177	80063	MOUNT,VIBRATION		5EG	EA 1





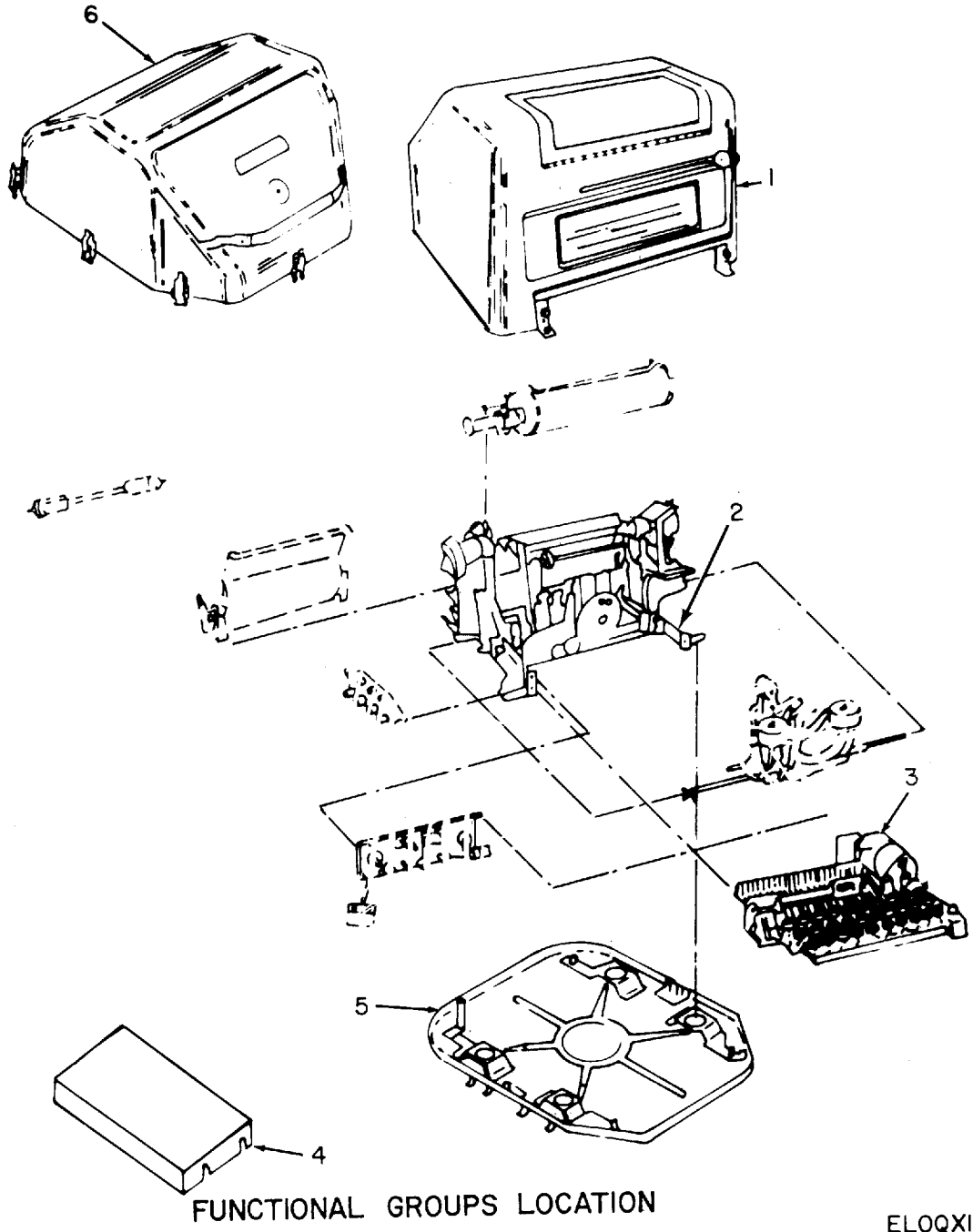

FUNCTIONAL GROUPS LOCATION

ELOQXI39

Figure 128. Teletypewriters TT-722/TG, TT-722A/TG (Sheet 1 of 4).

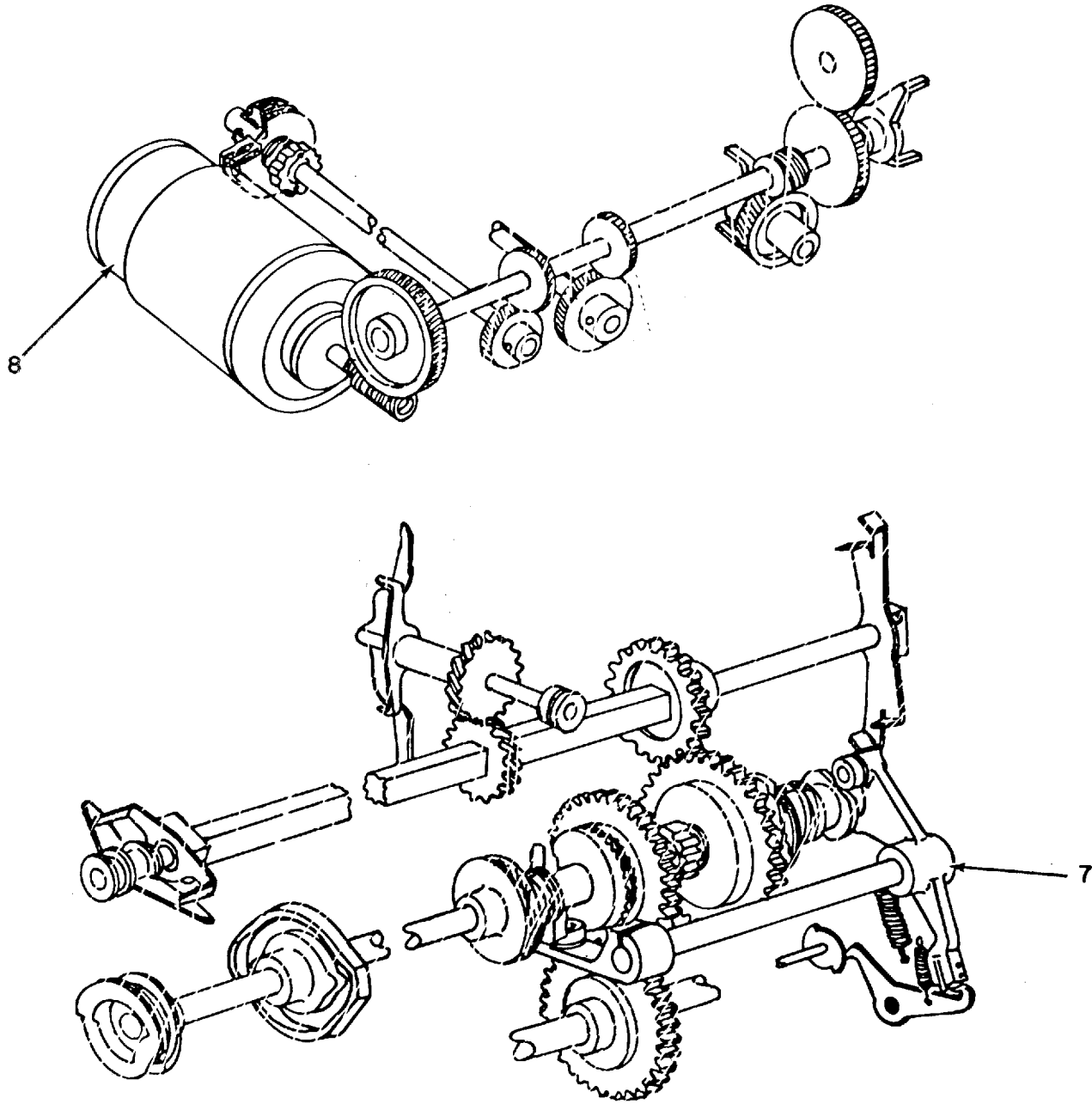

MAIN SHAFT AREA

ELOQX140

Figure 128. Teletypewriters TT-722/TG, TT-722A/TG (Sheet 2 of 4).

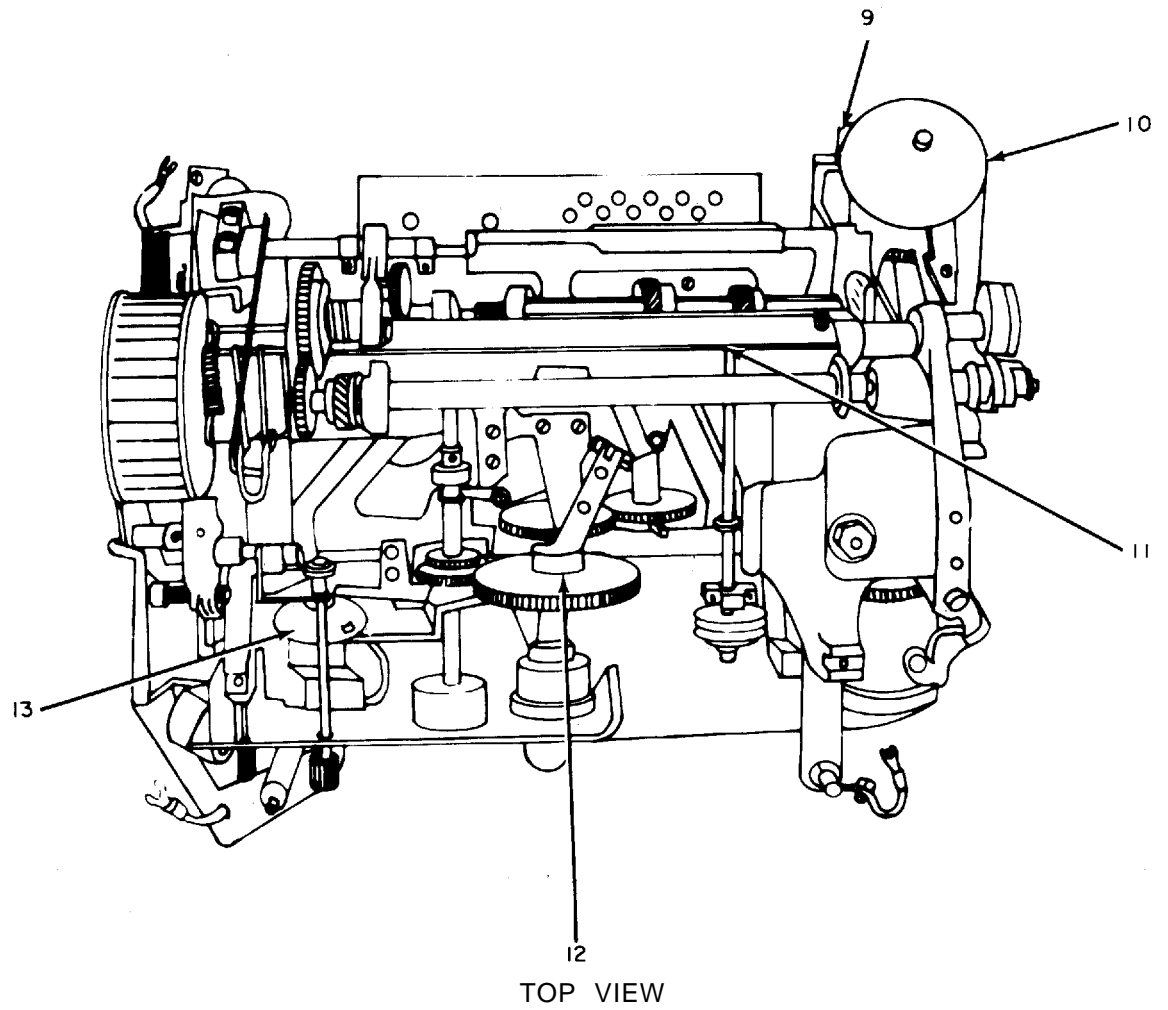

ELOQX141

Figure 128. Tel etypewriters TT-722/TG, TT-722A/TG (Sheet 3 of 4).

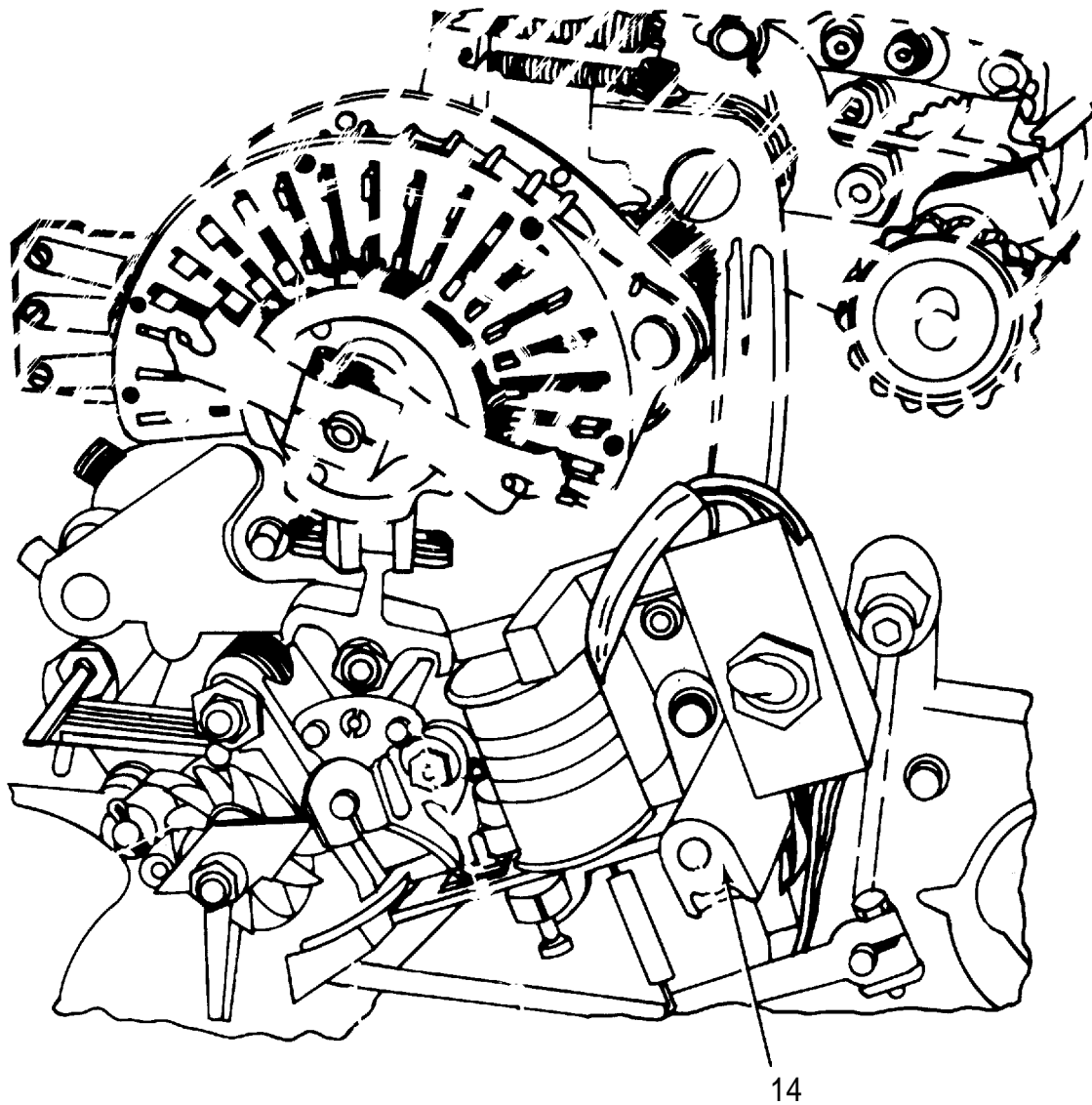

### SELECTOR MECHANISM

EL00X142

Figure 128. Teletypewriters TT-722/TG, TT-722A/TG (Sheet 4 of 4).

SECTION II					TM11-5815-206-34P-1				
(1)	(2)	(3)	(4)	(5)	(6)		(7)	(8)	
ILLUSTRATION									
(a)	(b)	NATIONAL			DESCRIPTION			QTY	
FIG	ITEM	STOCK	PART	FSCM		USABLE ON CODE	U\M	INC	
NO.	NO.	NUMBER	NUMBER					IN	
								UNIT	
					GROUP 00 TELETYPEWRITER TT-722/TG, TT-722A/TG				
128	1	PAOFF	5815-00-682-8786	60515A	82423	DUST COVER		5EJ,5EK	EA 1
128	2	XDFFD		61096A	82423	TELETYPEWRITER FRAME ASSEMBLY		5EJ	EA 1
128	2	XDFFD		63194A	82423	TELETYPEWRITER FRAME ASSEMBLY		5EK	EA 1
128	3	PAFFF	5999-00-608-8706	SCB69876	80063	TRANSMITTER CONTACT ASSEMBLY		5EJ,5EK	EA 1
128	4	XDFFF		SCC70516	80063	MOTOR FILTER BOX ASSEMBLY		5EJ,5EK	EA 1
128	5	PAFFD	5815-00-722-6471	57731A	82423	TELETYPEWRITER BASE ASSEMBLY		5EJ,5EK	EA 1
128	6	PAOFF	5815-00-257-3856	57730A	82423	IMMERSION PROOF COVER		5EJ,5EK	EA 1
128	7	PAFFF	5815-00-342-6022	SMB149065	80063	TRANSFER-LEVER SHAFT ASSEMBLY		5EJ,5EK	EA 1
128	8	PAFFD	6110-00-557-3970	SCC70500	80063	GOVERNOR		5EJ,5EK	EA 1
128	9	AFFFF		SMC342455	80063	MOTOR STOP ASSEMBLY		5EJ,5EK	EA 1
128	10	AFFFF		SMB148635	80063	SIGNAL BELL ASSEMBLY		5EJ,5EK	EA 1
128	11	AFFFF		SCC70545	80063	PRINT-BAIL SHAFT ASSEMBLY		5EJ,5EK	EA 1
128	12	PAFFF	5815-00-547-7906	SCB70260	80063	CARRIAGE-RACK DRIVE SHAFT		5EJ,5EK	EA 1
128	13	AFFFF		SMB148638	80063	MARGIN BELL ASSEMBLY		5EJ,5EK	EA 1
128	14	AFFFF		SCC69873	80063	SELECTOR MAGNET ASSEMBLY		5EJ,5EK	EA 1

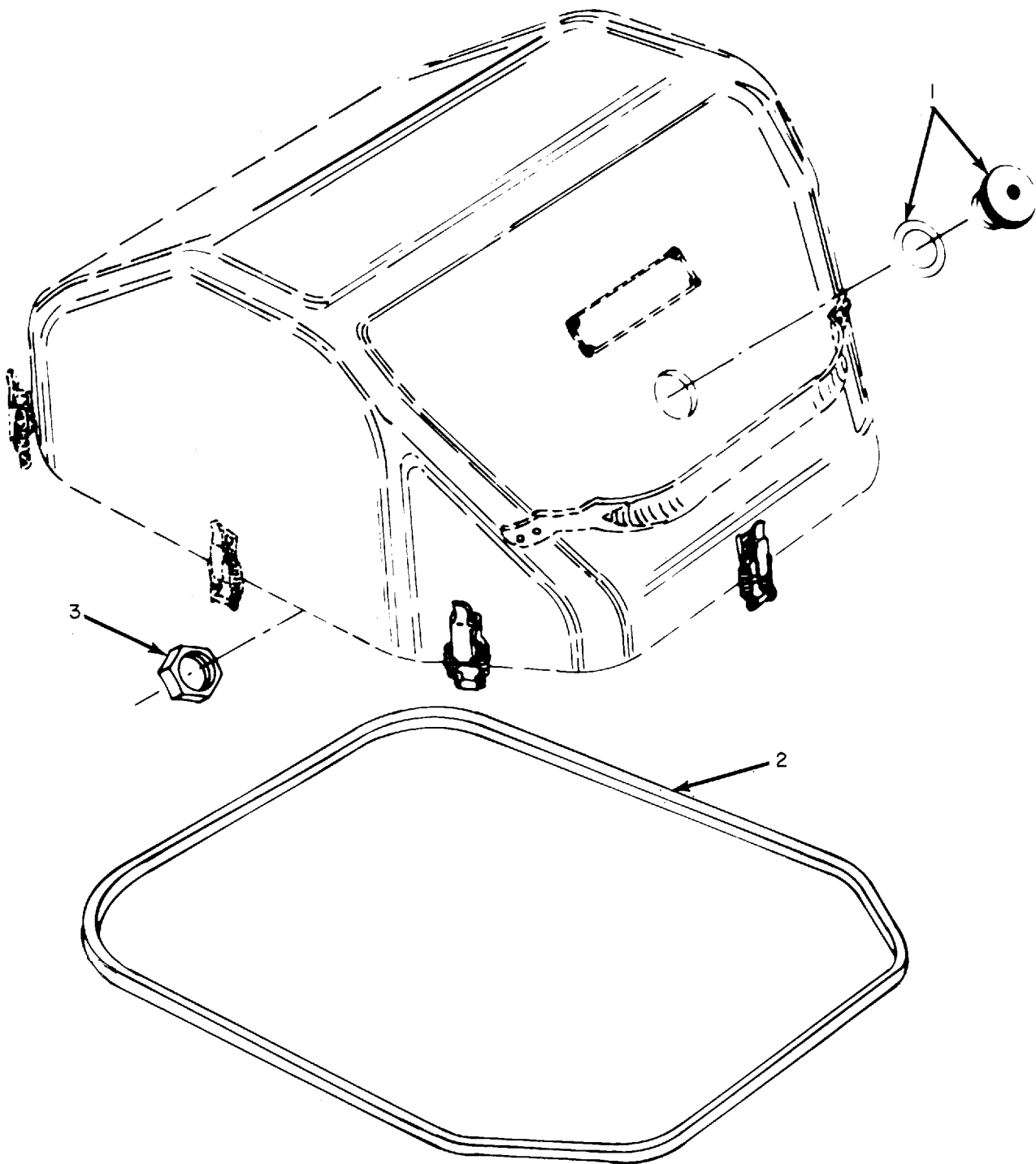

ELOQXI43

Figure 129. Immersion Proof Cover, Tel etypewriters TT-722/TG, TT-722A/TG.

SECTION II					TM11-5815-206-34P-1			
(1)	(2)	(3)	(4)	(5)	(6)	(7)	(8)	
ILLUSTRATION							QTY	
(a)	(b)		NATIONAL		DESCRIPTION		INC	
FIG	ITEM	SMR	STOCK	PART			IN	
NO.	NO.	CODE	NUMBER	NUMBER	FSCM	USABLE ON CODE	U\M	
							UNIT	
					GROUP 01 IMMERSION PROOF COVER			
129	1	PAFZZ	4820-00-142-3142	51139A	82423 VALVE ASSEMBLY	5EJ,5EK	EA 1	
129	2	PAFZZ	5330-00-922-8111	51096	82423 GASKET	5EJ	EA 1	
129	3	XDFZZ		51830	82423 NUT,PLAIN,HEXAGON	5EJ	EA 1	



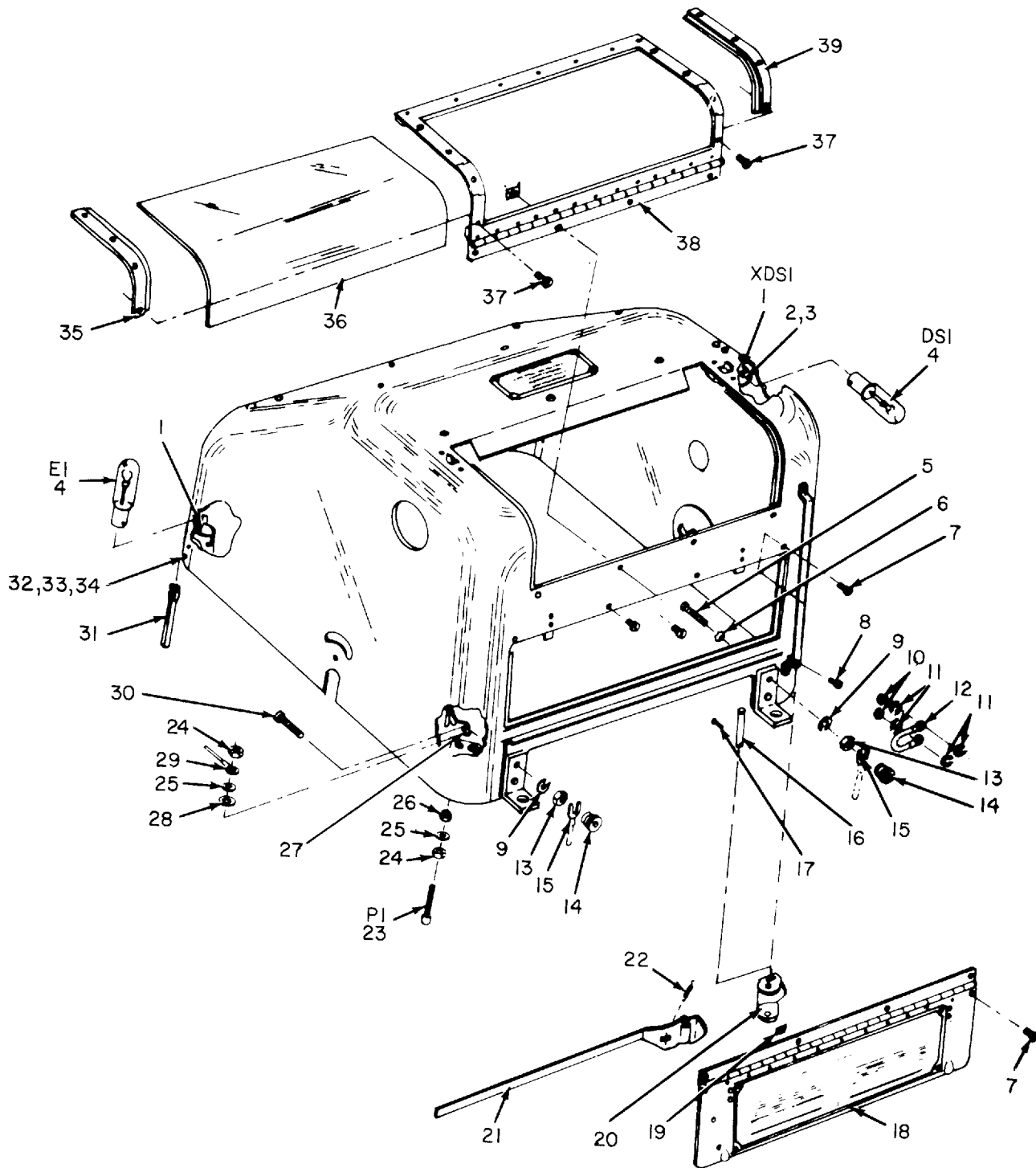

ELOQX144

Figure 130. Dust Cover, Teletypewriters TT-722/TG, TT-722A/TG.

SECTION II		TM11-5815-206-34P-1						
(1)	(2)	(3)	(4)	(5)	(6)	(7)	(8)	
ILLUSTRATION								
(a)	(b)	NATIONAL	PART		DESCRIPTION		QTY	
FIG	ITEM	STOCK	NUMBER	FSCM		USABLE ON CODE	INC	
NO.	NO.	NUMBER	NUMBER				IN	
							UNIT	
					GROUP 02 DUST COVER			
130	1	PAFZZ 6250-00-228-0418	12-06	02816	LAMPHOLDER	5EJ,5EK	EA 2	
130	2	XDFZZ	11756	82423	SCREW,MACHINE	5EJ,5EK	EA 2	
130	3	XDFZZ	20707	82423	TERMINAL,LUG	5EJ,5EK	EA 2	
130	4	PAOZZ 6240-00-892-6102	10C7/5DC	24455	LAMP,INCANDESCENT	5EJ,5EK	EA 1	
130	5	XDFZZ	10323	82423	SCREW,MACHINE	5EJ,5EK	EA 2	
130	6	XDFZZ	10411	82423	WASHER,LOCK	5EJ,5EK	EA 2	
130	7	PAFZZ 5305-00-637-5884	MS35214-12	96906	SCREW,MACHINE	5EJ,5EK	EA 4	
130	8	PAFZZ 5305-00-521-8636	10002	82423	SCREW,CAP, SOCKET HEAD	5EJ,5EK	EA 1	
130	9	PAFZZ 5310-00-543-5933	10405	82423	WASHER,LOCK	5EJ,5EK	EA 2	
130	10	PAFZZ 5310-00-838-9389	MS35649-45	96906	NUT,PLAIN,HEXAGON	5EJ,5EK	EA 2	
130	11	PAFZZ 5310-00-550-3715	10408	82423	WASHER,LOCK	5EJ,5EK	EA 4	
130	12	PAFZZ 5815-00-944-0457	51191A	82423	GROUNDING,BOND	5EJ,5EK	EA 1	
130	13	PAFZZ 5310-00-934-9765	MS35650-304	96906	NUT,PLAIN,HEXAGON	5EJ,5EK	EA 2	
130	14	PAFZZ 5310-00-527-4497	10518	82423	NUT,PLAIN,KNURLED	5EJ,5EK	EA 2	
130	15	PAFZZ 5940-00-557-1627	MS25036-53	96906	TERMINAL,LUG	5EJ,5EK	EA 2	
130	16	PAFZZ 5815-00-356-3459	SCB70227	80063	PIN,STRAIGHT,HEADLESS	5EJ,5EK	EA 1	
130	17	PAFZZ 5315-00-234-1856	MS24665-155	96906	PIN,COTTER	5EJ,5EK	EA 1	
130	18	XDFZZ	51472A	82423	DUST COVER DOOR	5EJ,5EK	EA 1	
130	19	PAFZZ 5310-00-207-9125	10510	82423	NUT,SHEET SPRING	5EJ,5EK	EA 8	
130	20	PAFZZ 5815-00-356-3390	50675	82423	HOLDER,SLIDE	5EJ,5EK	EA 1	
130	21	PAFZZ 5815-00-356-3389	SCB70225	80063	HOLDER,ARM	5EJ,5EK	EA 1	
130	22	PAFZZ 5360-00-664-2151	SMB186994	80063	SPRING,HELICAL,EXTENSION	5EJ,5EK	EA 1	
130	23	PAFZZ 5999-00-322-5591	SCB70198	80063	CONTACT,ELECTRICAL	5EJ,5EK	EA 2	
130	24	PAFZZ 5310-00-274-7758	10515	82423	NUT,PLAIN,HEXAGON	5EJ,5EK	EA 4	
130	25	PAFZZ 5310-00-429-2274	10463	82423	WASHER,FLAT	5EJ,5EK	EA 4	
130	26	PAFZZ 5970-00-617-5316	SCB70200	80063	INSULATOR,BUSHING	5EJ,5EK	EA 2	
130	27	PAFZZ 5310-00-543-2739	10404	82423	WASHER,LOCK	5EJ,5EK	EA 4	
130	28	PAFZZ 5330-00-049-7872	51481	82423	WASHER,NONMETALLIC	5EJ,5EK	EA 2	
130	29	PAFZZ 5940-00-254-5217	20744	82423	TERMINAL,LUG	5EJ,5EK	EA 1	
130	30	XDFZZ	10364	82423	SCREW,MACHINE	5EJ,5EK	EA 2	
130	31	PAFZZ 5325-00-999-8249	51483	82423	GROMMET	5EJ,5EK	EA 1	
130	32	XDFZZ	10138	82423	SCREW,MACHINE	5EJ,5EK	EA 1	
130	33	PAFZZ 5310-00-595-5969	10459	82423	WASHER,FLAT	5EJ,5EK	EA 2	
130	34	PAFZZ 5310-00-443-5964	10500	82423	NUT,SELF-LOCKING,HEXAGON	5EJ,5EK	EA 2	
130	35	XDFZZ	50834	82423	WINDOW CHANNEL	5EJ,5EK	EA 2	
130	36	PAFZZ 5815-00-356-3444	SCB70204	80063	WINDOW,OBSERVATION	5EJ,5EK	EA 1	
130	37	PAFZZ 5305-00-141-2994	10300	82423	SCREW,MACHINE	5EJ,5EK	EA 2	
130	38	PAFZZ 5815-00-356-3387	50665A	82423	WINDOW FRAME	5EJ,5EK	EA 1	
130	39	PAFZZ 5815-00-943-8533	50837	82423	WINDOW CHANNEL	5EJ,5EK	EA 1	

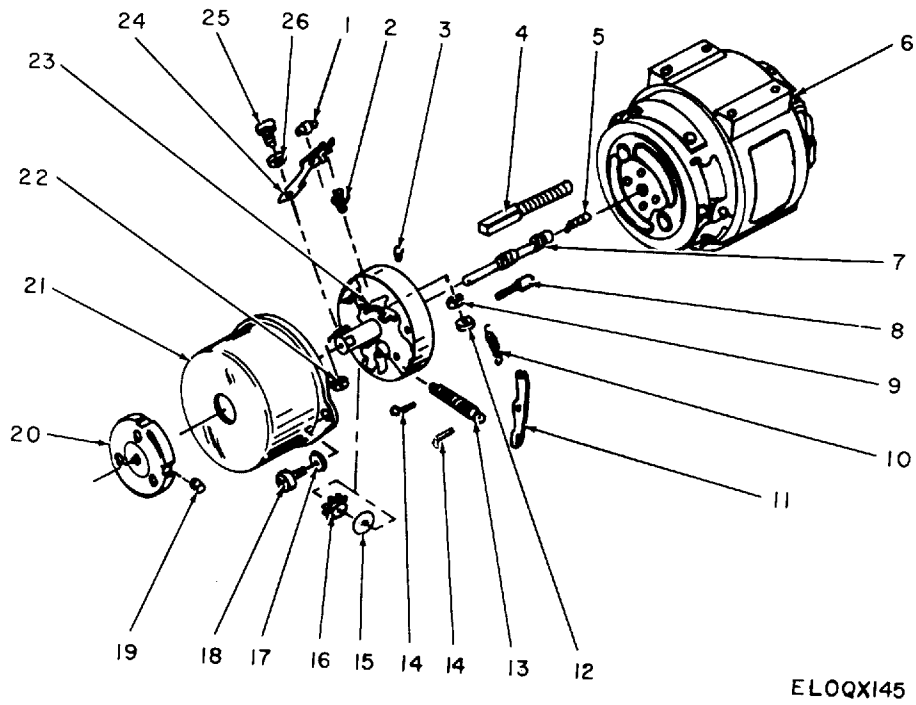
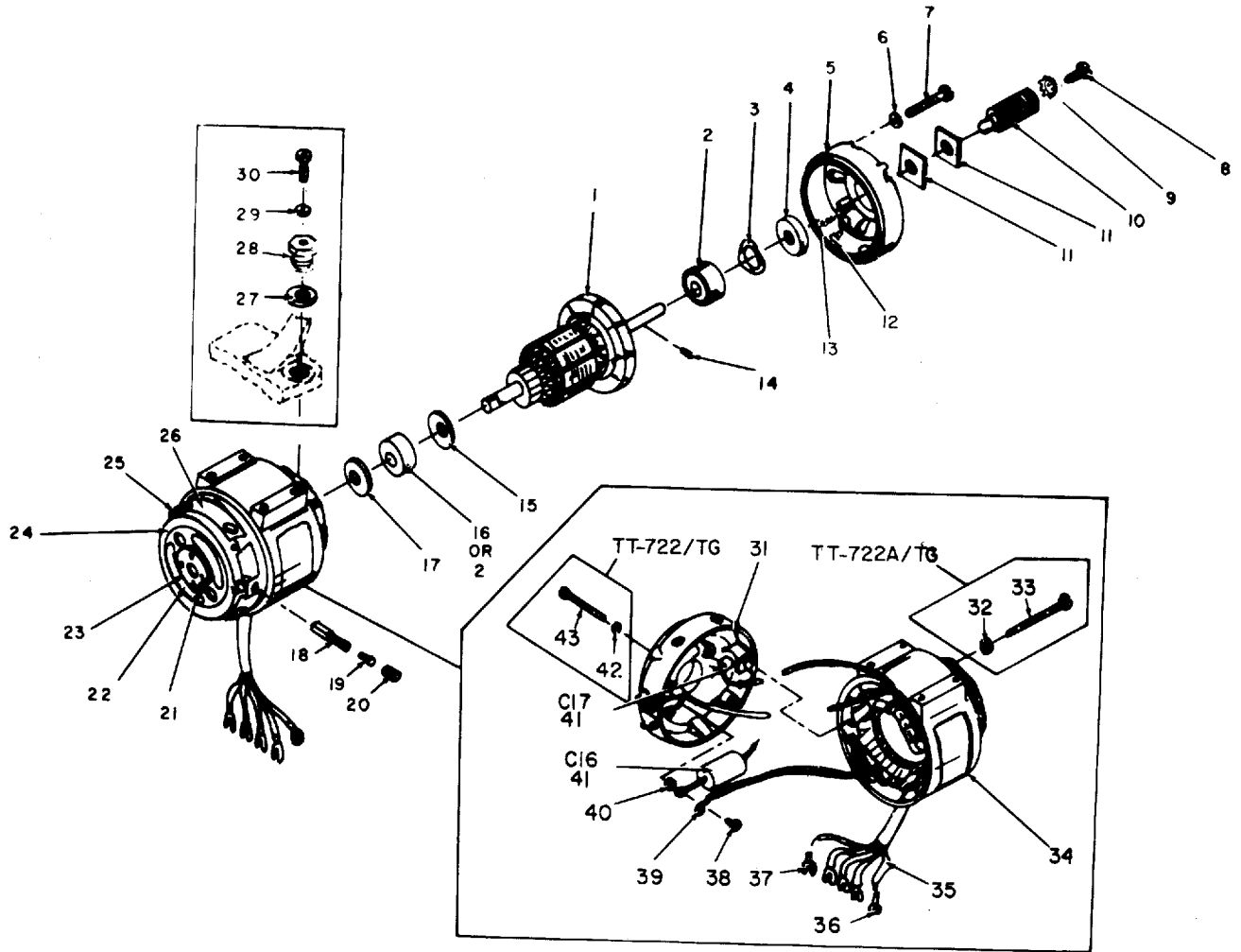

Figure 131. Governor, Tel etypewri ters TT-722/TG, TT-722A/TG.

SECTION II		TM11-5815-206-34P-1						
(1)	(2)	(3)	(4)	(5)	(6)	(7)	(8)	
ILLUSTRATION								
(a)	(b)	NATIONAL	PART		DESCRIPTION		QTY	
FIG	ITEM	STOCK	NUMBER	FSCM		USABLE ON CODE	INC	
NO.	NO.	NUMBER	NUMBER				IN	
							UNIT	
					GROUP 03 GOVERNOR			
131	1	PAFZZ	5815-00-351-7900	SCB69783	80063	PIN,ANCHOR	5EJ,5EK	EA 1
131	2	PAFZZ	5999-00-636-7940	SCB69784	80063	CONTACT,ELECTRICAL	5EJ,5EK	EA 1
131	3	PAFZZ	5305-00-719-5342	MS51963-34	96906	SETSCREW	5EJ,5EK	EA 1
131	4	PAFZZ	5977-00-521-8272	SMB314890	80063	BRUSH,ELECTRICAL,CONTACT USED ON 1/23 HP MOTORS AND 1/20 HP HOWARD MOTOR STAMPED 74447	5EJ,5EK	EA 2
131	4	PAFZZ	5977-00-059-8680	63649A	82423	BRUSH,ELECTRICAL,CONTACT USED ON 1/20 HP HOWARD MOTOR STAMPED 074447	5EK	EA 2
131	5	PAFZZ	5360-00-597-8320	SCB70501	80063	SPRING,HELICAL,COMPRESSION	5EJ,5EK	EA 1
131	6	PAFHH	6105-00-059-9166	NSEG-12	07829	MOTOR OR 1/32 HP BODINE	5EJ	EA 1
131	6	PAFHH	6105-00-059-9166	61109A	82423	MOTOR 1/23 HP HOWARD	5EJ	EA 1
131	6	PAFHH	6105-00-059-9166	65309A	82423	MOTOR 1/20 HP HOWARD	5EK	EA 1
131	7	PAFZZ	5815-00-521-1401	SMB171471	80063	WORM,GOVERNOR ADJUSTMENT	5EJ,5EK	EA 1
131	8	PAFZZ	5977-00-232-5279	SCD61023-1	80063	BRUSH,ELECTRICAL,CONTACT	5EJ,5EK	EA 1
131	9	PAFZZ	5310-00-543-2739	10404	82423	WASHER,LOCK	5EJ,5EK	EA 1
131	10	PAFZZ	5360-00-598-4964	50334	82423	SPRING,HELICAL,EXTENSION	5EJ,5EK	EA 1
131	11	PAFZZ	5815-00-356-3301	SCB69782	80063	LEVER	5EJ,5EK	EA 1
131	12	PAFZZ	5310-00-546-6858	10507	82423	NUT,PLAIN,HEXAGON	5EJ,5EK	EA 1
131	13	PAFZZ	5305-00-537-7641	SCB69780	80063	SCREW,ADJUSTMENT	5EJ,5EK	EA 1
131	14	PAFZZ	5315-00-243-1173	10800	82423	PIN,COTTER	5EJ,5EK	EA 2
131	15	PAFZZ	5815-00-826-1611	61413	82423	WASHER,FLAT	5EJ,5EK	EA 1
131	16	PAFZZ	3020-00-351-7895	SCB69786	80063	GEAR,SPUR	5EJ,5EK	EA 1
131	17	PAFZZ	5310-00-616-3555	10412	82423	WASHER,LOCK	5EJ,5EK	EA 2
131	18	PAFZZ	5305-00-514-7506	MS35265-26	96906	SCREW,MACHINE	5EJ,5EK	EA 2
131	19	XDFZZ		MS51019-35	96906	SETSCREW	5EJ,5EK	EA 1
131	20	PAFZZ	5815-00-356-3302	SCB69672	80063	DISK,STROBOSCOPE	5EJ,5EK	EA 1
131	21	PAFZZ	6105-00-660-8165	50311	82423	COVER	5EJ,5EK	EA 1
131	22	XDFZZ		10840	82423	NUT,SELF-LOCKING,HEXAGON	5EJ,5EK	EA 1
131	23	PAFZZ	5970-00-351-7898	SCB69779	80063	INSULATOR,BUSHING	5EJ,5EK	EA 1
131	24	PAFZZ	5999-00-242-4631	SCB69789	80063	CONTACT,ELECTRICAL	5EJ,5EK	EA 1
131	25	PAFZZ	5305-00-286-2083	10055	82423	SCREW,CAP,SOCKET HEAD	5EJ,5EK	EA 1
131	26	PAFZZ	5310-00-595-5969	10459	82423	WASHER,FLAT	5EJ,5EK	EA 1



ELOOX146

Figure 132. Motor, Teletypewriters TT-722/TG, TT-722A/TG.

SECTION II		TM11-5815-206-34P-1					(7)	(8)
(1)	(2)	(3)	(4)	(5)	(6)		QTY	
ILLUSTRATION					DESCRIPTION		INC	
(a)	(b)	NATIONAL	PART			USABLE ON CODE	IN	
FIG	ITEM	STOCK	NUMBER	FSCM			UNIT	
NO.	NO.	NUMBER	NUMBER					
					GROUP 0301 MOTOR			
132	1	PAHZZ 6105-00-356-1809	SCB69687	80063	ARMATURE,MOTOR OR USED ON BODINE MOTR	5EJ	EA 1	
132	1	PAHZZ 6105-00-726-8682	60492A	82423	ARMATURE,MOTOR USED ON 1/23 HP HOWARD MOTOR	5EJ	EA 1	
132	2	PAHZZ 3110-00-542-0120	10760	82423	BEARING,BALL,ANNULAR	5EJ,5EK	EA 2	
132	3	PAHZZ 5310-00-656-0100	60501	82423	WASHER,SPRING TENSION USED ON HOWARD MOTORS 1/20 HP AND 1/23HP	5EJ,5EK	EA 2	
132	4	PAHZZ 5310-00-579-9806	20748	82423	FELT,MECHANICAL,PREFORMED USED ON BODINE MOTOR	5EJ	EA 1	
132	5	PAHZZ 6150-00-620-5821	20751	82423	END,BELL OR USED ON BODINE MOTOR	5EJ	EA 1	
132	5	XDHZZ	60505	82423	END,BELL USED ON 1/23 HP HOWARD MOTOR	5EJ	EA 1	
132	5	XDHZZ	64752	82423	END,BELL USED ON 1/20 HP HOWARD MOTOR	5EK	EA 1	
132	6	PAHZZ 5310-00-198-3724	MS35337-41	96906	WASHER,LOCK USED ON HOWARD MOTORS 1/20 HP AND 1/23 HP	5EJ 5EK	EA 8	
132	7	PAHZZ 5305-00-061-5101	N80P13018C6	24446	SCREW,MACHINE USED ON HOWARD MOTORS 1/20 HP AND 1/23 HP	5EJ,5EK	EA 8	
132	8	PAOZZ 5305-00-514-7484	SCB60671	80063	SCREW,MACHINE	5EJ,5EK	EA 1	
132	9	PAOZZ 5310-00-281-2501	10406	82423	WASHER,LOCK	5EJ,5EK	EA 1	
132	10	PAOZZ 3020-00-203-1678	SCB69681	80063	GEAR,WORM	5EJ,5EK	EA 1	
132	11	PAHZZ 5330-00-521-0612	SCB69683	80063	FELT,MECHANICAL,PREFORMED	5EJ,5EK	EA 2	
132	12	PAHZZ 5305-00-208-6168	10367	82423	SCREW,MACHINE USED ON BODINE MOTOR	5EJ,5EK	EA 8	
132	12	XDHZZ	60494	82423	SCREW,MACHINE USED ON HOWARD MOTORS 1/20 HP AND 1/23 HP	5EJ,5EK	EA 8	
132	13	PAHZZ 5360-00-682-1511	11033	82423	SPRING,HELICAL,EXTENSION USED ON HOWARD MOTOR 1/23 HP	5EJ	EA 2	
132	14	PAHZZ 5315-00-547-9203	SCB69682	80063	PIN,STRAIGHT,HEADLESS	5EJ,5EK	EA 1	
132	15	PAHZZ 5340-00-656-0160	60493	82423	SHIM USED ON HOWARD MOTORS 1/20 HP AND 1/23 HP	5EJ,5EK	EA 2	
132	16	PAHZZ 3110-00-156-4086	10765	82423	BEARING,BALL,ANNULAR USED ON HOWARD MOTORS 1/20 HP AND 1/23 HP	5EJ,5EK	EA 1	
132	17	PAHZZ 5340-00-682-2171	60506	82423	SHIM USED ON HOWARD MOTORS 1/20 HP AND 1/23 HP	5EJ,5EK	EA 2	
132	18	PAHZZ 5977-00-543-0560	56834A	82423	BRUSH,ELECTRICAL CONTACT USED ON BODINE MOTOR	5EJ	EA 2	
132	18	PAHZZ 5977-00-686-5195	60503	82423	BRUSH,ELECTRICAL CONTACT USED ON HOWARD MOTORS 1/20 HP AND 1/23 HP	5EJ,5EK	EA 2	
132	19	PAHZZ 5815-00-787-8333	20747	82423	CAP,ELECTRICAL OR USED ON BODINE MOTOR	5EJ	EA 2	
132	19	PAHZZ 5999-00-481-8634	60496	82423	CAP,ELECTRICAL USED ON HOWARD MOTORS 1/20 HP AND 1/23 HP	5EJ,5EK	EA 2	
132	20	PAHZZ 5999-00-351-8002	SCB69684	80063	CAP,ELECTRICAL USED ON BODINE MOTOR	5EJ	EA 2	
132	20	PAHZZ 5999-00-688-4398	60495	82423	CAP,ELECTRICAL USED ON HOWARD 1/20 HP AND 1/23 HP	5EJ,5EK	EA 2	
132	21	PAHZZ 5310-00-547-7907	20740	82423	WASHER,RECESSED USED ON BODINE MOTOR	5EJ	EA 1	
132	22	PAHZZ 5310-00-531-3296	20739	82423	FELT,MECHANICAL,PREFOMRED USED ON BODINE MOTOR	5EJ	EA 1	
132	23	PAHZZ 6105-00-537-9042	10926A	82423	DUST SEAL ASSEMBLY USED ON BODINE MOTOR	5EJ	EA 1	
132	24	PAHZZ 5815-00-356-3471	SCB69686	80063	RETAINER USED ON BODINE MOTOR	5EJ	EA 1	
132	25	PAHZZ 6105-00-620-5820	20738	82423	RETAINER,BEARING OR USED ON BODINE MOTOR	5EJ	EA 1	
132	25	PAHZZ 6105-00-705-2652	60491	82423	RETAINER,BEARING USED ON HOWARD MOTORS 1/20 HP AND 1/23 HP	5EJ,5EK	EA 1	

SECTION II		TM11-5815-206-34P-1						(7)	(8)
(1)	(2)	(3)	(4)	(5)	(6)				
ILLUSTRATION									
(a)	(b)								
FIG	ITEM	SMR	NATIONAL	PART	DESCRIPTION				
NO.	NO.	CODE	STOCK	NUMBER	FSCM	USABLE ON CODE	U\M	INC	
			NUMBER	NUMBER				IN	
								UNIT	
132	26	PAHZZ	6105-00-705-2651	60500	82423	RETAINER, BEARING USED ON HOWARD MOTORS 1/20 HP AND 1/23 HP		EA	1
							5EJ, 5EK		
132	27	PAHZZ	5310-00-658-8871	10482	82423	WASHER, FLAT	5EJ	EA	4
132	28	PAHZZ	5815-00-607-3901	57493	82423	BUSHING	5EJ, 5EK	EA	4
132	29	PAHZZ	5310-00-543-5933	10405	82423	WASHER, LOCK	5EJ, 5EK	EA	3
132	30	PAHZZ	5305-00-442-6970	10018-01	82423	SCREW, CAP, SOCKET HEAD	5EJ, 5EK	EA	3
132	31	PAHZZ	6150-00-610-7788	51804	82423	END BELL USED ON BODINE MOTOR	5EJ	EA	1
132	31	PAHZZ	6150-00-702-2771	60490	82423	END BELL USED ON 1/23 HP HOWARD MOTOR	5EJ	EA	1
132	31	XDHZZ		64754A	82423	END BELL USED ON 1/20 HP MOTOR STAMPED 74447	5EK	EA	1
132	31	XDHZZ		64797A	82423	END BELL USED ON 1/20 HP MOTOR STAMPED 074447	5EK	EA	1
132	32	PAHZZ	5310-00-209-1239	10437	82423	WASHER, LOCK	5EK	EA	1
132	33	XDHZZ		10384	82423	SCREW, MACHINE	5EK	EA	1
132	34	PAHZZ	6105-00-356-1798	51188A	82423	WINDING, MOTOR FIELD OR USED ON BODINE MOTOR	5EJ	EA	1
132	34	PAHZZ	6105-00-784-4786	60499	82423	WINDING, MOTOR FIELD USED ON 1/23 HP HOWARD MOTOR	5EJ	EA	1
132	35	PAHZZ	5325-00-276-4265	2538	70485	GROMMET, RUBBER	5EK	EA	1
132	36	PAHZZ	5940-00-204-8990	20708	82423	TERMINAL, LUG	5EJ, 5EK	EA	1
132	37	PAHZZ	5940-00-231-4430	20706	82423	TERMINAL, LUG	5EJ, 5EK	EA	4
132	38	PAHZZ	5305-00-206-1270	MS35214-11	96906	SCREW, MACHINE	5EJ, 5EK	EA	1
132	39	PAHZZ	5940-00-553-2719	20899	82423	TERMINAL, LUG USED ON HOWARD MOTOR 1/23 HP	5EJ	EA	1
132	40	PAHZZ	5310-00-550-3715	10408	82423	WASHER, LOCK	5EJ, 5EK	EA	1
132	41	PAHZZ	5910-00-621-8988	MIL-C-19978/19	81349	CAPACITOR, FIXED, PAPER	5EJ, 5EK	EA	2
132	42	PAHZZ	5310-00-616-3555	10412	82423	WASHER, LOCK USED ON BODINE MOTOR	5EJ	EA	8
132	43	XDHZZ		10333	82423	SCREW, MACHINE USED ON BODINE MOTOR	5EJ	EA	8

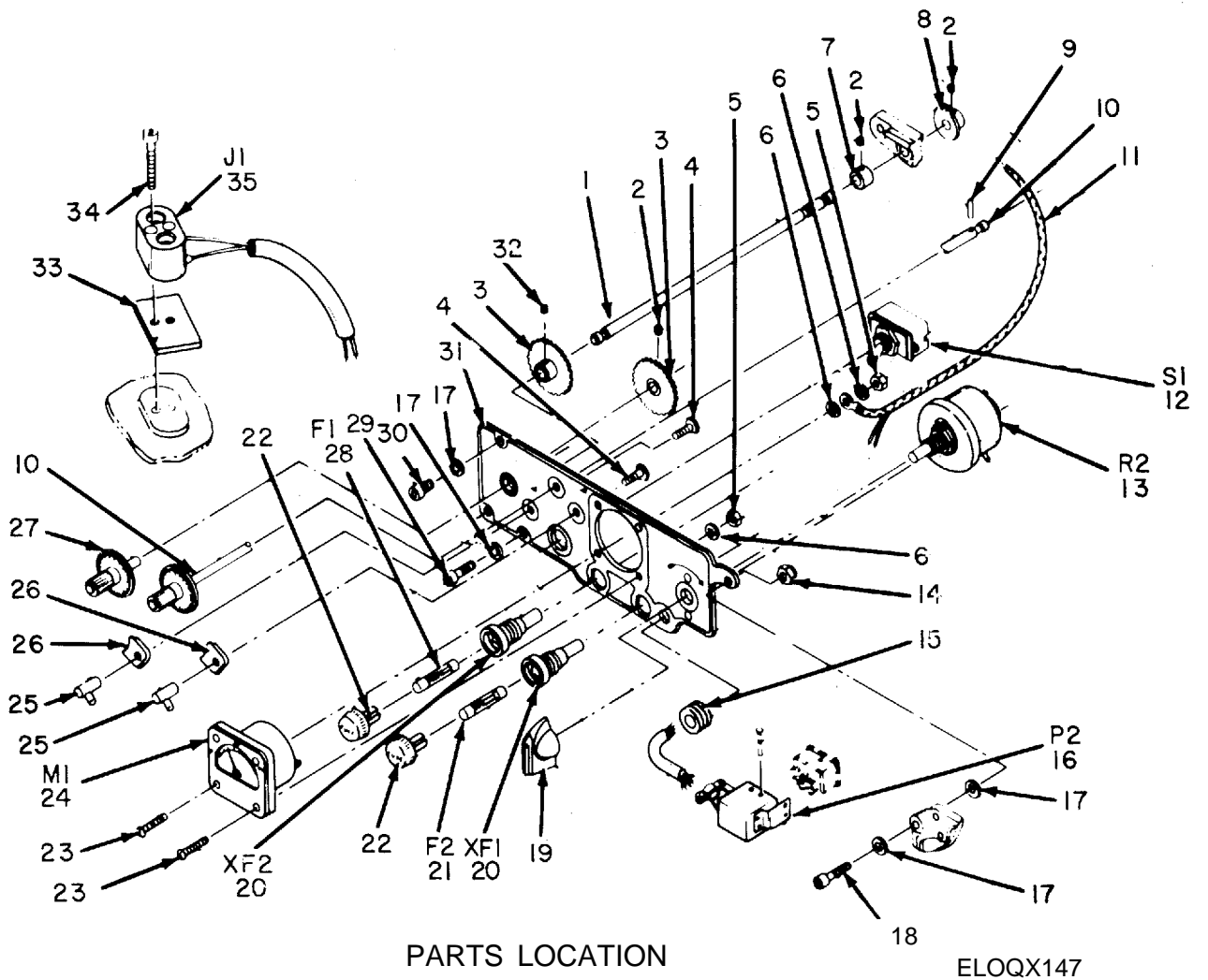

Figure 133. Instrument Panel Assembly, Teletypewriters TT-722/TG, TT-722A/TG (Sheet 1 of 2).



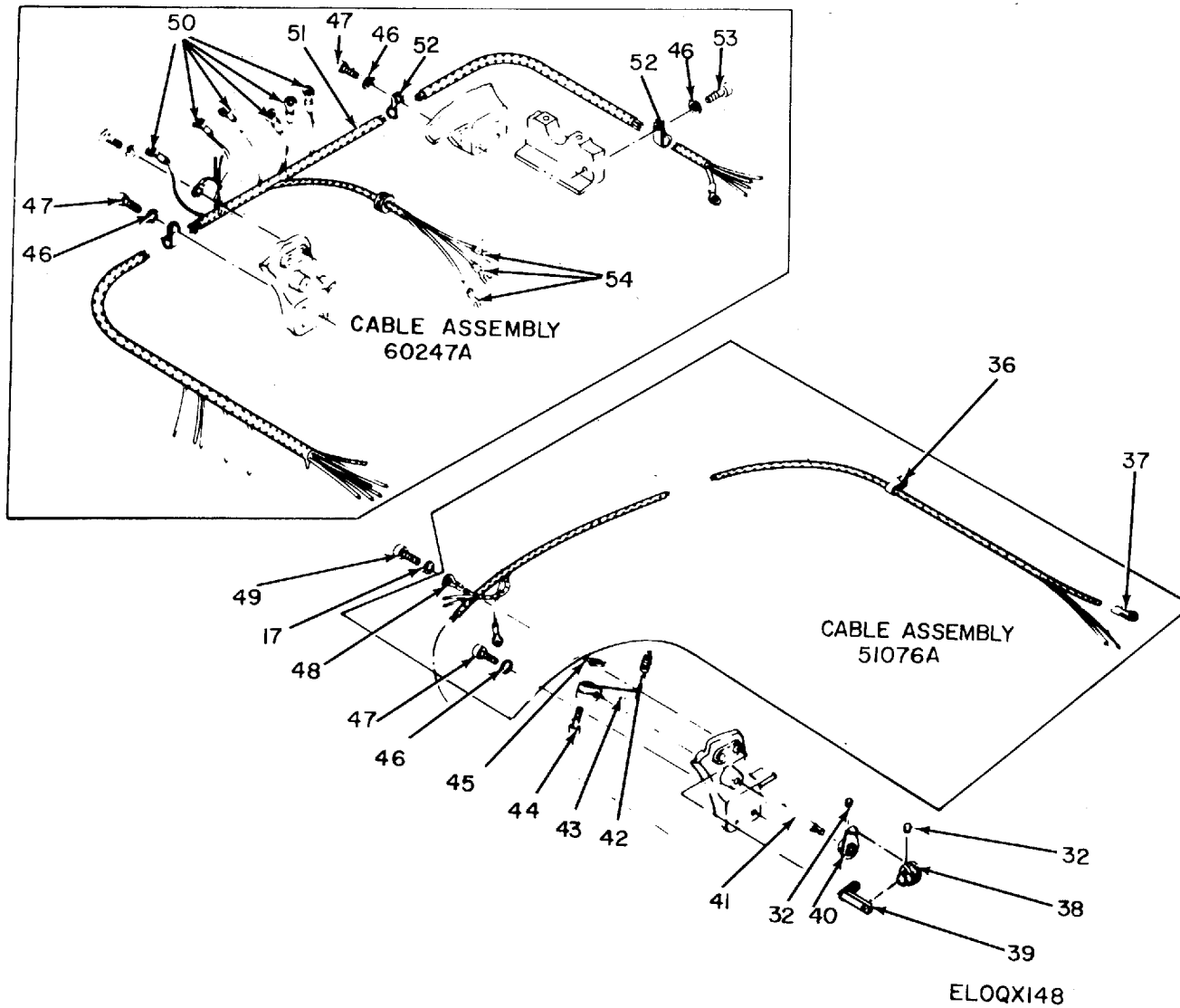

Figure 133. Instrument Panel Assembly, Teletypewriters TT-722/TG, TT-722A/TG (Sheet 2 of 2).

SECTION II		TM11-5815-206-34P-1						
(1)	(2)	(3)	(4)	(5)	(6)	(7)	(8)	
ILLUSTRATION								
(a)	(b)	NATIONAL	PART		DESCRIPTION		QTY	
FIG	ITEM	STOCK	NUMBER	FSCM		USABLE ON CODE	INC	
NO.	NO.	NUMBER	NUMBER				IN	
							UNIT	
GROUP 04 INSTRUMENT PANEL ASSEMBLY								
133	1	PAFZZ	5815-00-356-3308	SCB69579	80063	SHAFT	5EJ, 5EK	EA 1
133	2	PAFZZ	5305-00-443-5933	10201	82423	SETSCREW	5EJ	EA 2
133	2	PAFZZ	5305-00-443-5933	10201	82423	SETSCREW	5EK	EA 6
133	3	PAFZZ	3020-00-545-8203	SCB69592	80063	GEAR, SPUR	5EJ, 5EK	EA 2
133	4	PAFZZ	5305-00-521-8649	10307	82423	SCREW, MACHINE	5EJ, 5EK	EA 2
133	5	PAFZZ	5310-00-838-9389	MS35649-45	96906	NUT, PLAIN, HEXAGON	5EJ, 5EK	EA 4
133	6	PAFZZ	5310-00-550-3715	10408	82423	WASHER, LOCK	5EJ, 5EK	EA 3
133	7	PAFZZ	3040-00-254-4911	SCB69522-1	80063	COLLAR, SHAFT	5EJ, 5EK	EA 1
133	8	PAFZZ	5815-00-600-2698	SCB69594	80063	CAM	5EJ, 5EK	EA 1
133	9	PAFZZ	5315-00-187-3218	10855	82423	PIN, TAPERED, PLAIN	5EJ, 5EK	EA 1
133	10	PAFZZ	5355-00-351-8006	51605A	82423	DIAL, SCALE	5EJ, 5EK	EA 1
133	11	XDFFF		51076A	82423	CABLE ASSEMBLY	5EJ	EA 1
133	12	PAFZZ	5930-00-615-7896	MS25098-22	96906	SWITCH, TOGGLE	5EJ, 5EK	EA 1
133	13	PAFZZ	5905-00-195-2353	RP101FK252KK	81349	RESISTOR, VARIABLE	5EJ, 5EK	EA 1
133	14	PAFZZ	5310-00-939-0850	MS21083C08	96906	NUT, SELF-LOCKING, HEXAGON	5EJ, 5EK	EA 1
133	15	PAFZZ	5325-00-276-4265	2538	70485	GROMMET, RUBBER	5EJ, 5EK	EA 2
133	16	PAFZZ	5935-00-258-4599	20413	82423	CONNECTOR, PLUG, ELECTRICAL	5EJ, 5EK	EA 1
133	17	PAFZZ	5310-00-543-2739	10404	82423	WASHER, LOCK	5EJ, 5EK	EA 6
133	18	PAFZZ	5305-00-988-7603	MS16995-27	96906	SCREW, CAP, SOCKET HEAD	5EJ, 5EK	EA 1
133	19	PAOZZ	5355-00-160-6096	SCB105817	80063	KNOB	5EJ, 5EK	EA 1
133	20	XDFZZ		SCB72703	80063	FUSEHOLDER	5EJ, 5EK	EA 2
133	21	PAOZZ	5920-00-284-6787	MS90078	96906	FUSE, CARTRIDGE	5EJ, 5EK	EA 1
133	22	PAOZZ	5999-00-244-5150	20460	82423	CAP, ELECTRICAL	5EJ, 5EK	EA 2
133	23	XDFZZ		10318	82423	SCREW, MACHINE	5EJ, 5EK	EA 4
133	24	PAFZZ	6625-00-542-1736	20577	82423	AMMETER	5EJ, 5EK	EA 1
133	25	PAFZZ	5355-00-351-7960	SCB69860	80063	DIAL, CLAMP	5EJ, 5EK	EA 2
133	26	PAFZZ	5815-00-392-7754	SCB70533	80063	COLLAR, LOCKING	5EJ, 5EK	EA 2
133	27	PAFZZ	5355-00-351-8007	SCB70536	80063	DIAL, SCALE	5EJ, 5EK	EA 1
133	28	PAOZZ	5920-00-131-9819	20455	82423	FUSE, CARTRIDGE	5EJ, 5EK	EA 1
133	29	XDFZZ		11503	82423	SCREW, CAP, SOCKET HEAD	5EK	EA 1
133	30	PAFZZ	5305-00-988-7601	MS16995-25	96906	SCREW, CAP, SOCKET HEAD	5EJ, 5EK	EA 2
133	31	PAFFF	5815-00-351-7909	50340A	82423	PANEL	5EJ, 5EK	EA 1
133	32	PPFAZZ	5305-00-719-5342	MS51963-34	96906	SETSCREW	5EJ, 5EK	EA 8
133	33	PAFZZ	5970-00-617-5679	51656	82423	INSULATOR	5EJ, 5EK	EA 1
133	34	PAFZZ	5305-00-567-2900	MS35459-19	96906	SCREW, CAP, SOCKET HEAD	5EJ, 5EK	EA 2
133	35	PAFZZ	5815-00-355-8845	51429A	82423	CONNECTOR ASSEMBLY, ELECTRICAL	5EJ	EA 1
133	36	XDFZZ		51083	82423	CLAMP, LOOP	5EJ	EA 1
133	37	PAFZZ	5940-00-204-8990	20708	82423	TERMINAL, LUG	5EJ, 5EK	EA 2
133	38	PAFZZ	3020-00-203-1670	SCB69590	80063	GEAR, WORM	5EJ, 5EK	EA 1

SECTION II						TM11-5815-206-34P-1			
(1)	(2)	(3)	(4)	(5)	(6)			(7)	(8)
ILLUSTRATION									
(a)	(b)	NATIONAL			DESCRIPTION				QTY
FIG	ITEM	STOCK	PART						INC
NO.	NO.	NUMBER	NUMBER	FSCM		USABLE ON	CODE	U\M	IN
									UNIT
133	39	PAFZZ	5815-00-356-3468	50984A	82423	BRACKET	5EJ,5EK	EA	1
133	40	PAFZZ	5815-00-356-3455	SCB69484	80063	LEVER	5EJ,5EK	EA	1
133	41	PAFZZ	5815-00-356-3456	SCB69506	80063	SHAFT	5EJ,5EK	EA	1
133	42	PAFZZ	5360-00-598-4980	SCB69326-12	80063	SPRING,HELICAL,EXTENSION	5EJ,5EK	EA	1
133	43	PAFZZ	5815-00-356-3236	SCB69492	80063	LEVER	5EJ,5EK	EA	1
133	44	PAFZZ	5305-00-983-7427	MS16998-12	96906	SCREW,CAP,SOCKET HEAD	5EJ,5EK	EA	1
133	45	PAFZZ	5310-00-524-5612	SCB69499	80063	NUT,PLAIN,PLATE	5EJ,5EK	EA	1
133	46	PAFZZ	5310-00-543-5933	10405	82423	WASHER,LOCK	5EJ	EA	5
133	47	PAFZZ	5305-00-639-7510	10026-01	82423	SCREW,CAP,SOCKET HEAD	5EJ	EA	4
133	48	PAFZZ	5940-00-231-4431	20710	82423	TERMINAL,LUG	5EJ,5EK	EA	1
133	49	PAFZZ	5305-00-978-9370	MS16997-32	96906	SCREW,CAP,SOCKET HEAD	5EJ,5EK	EA	1
133	50	XDFZZ		20707	82423	TERMINAL,LUG	5EJ,5EK	EA	6
133	51	PAFFF	5995-00-448-4237	60247A	82423	CABLE ASSEMBLY	5EJ,5EK	EA	1
133	52	XDFZZ		51044	82423	CLAMP,LOOP	5EJ,5EK	EA	2
133	53	PAFZZ	5305-00-545-8344	10017-01	82423	SCREW,CAP,SOCKET HEAD	5EJ,5EK	EA	1
133	54	PAFZZ	5940-00-231-4430	20706	82423	TERMINAL,LUG	5EJ,5EK	EA	3



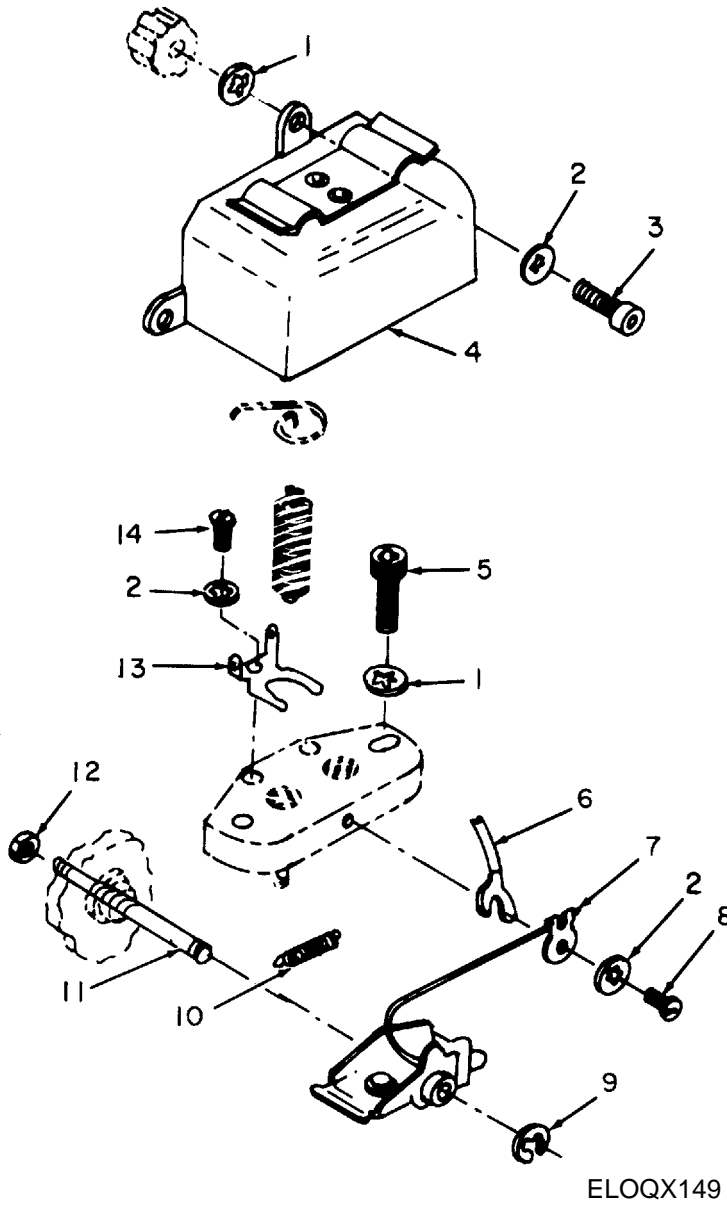
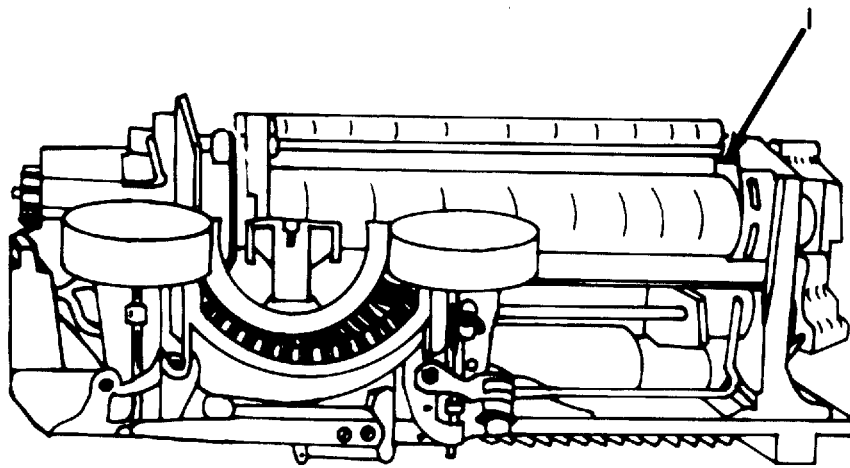

Figure 134. Transmitter Contact Assembly, Teletypewriters TT-722/TG, TT-722A/TG.

SECTION II						TM11-5815-206-34P-1			
(1)	(2)	(3)	(4)	(5)	(6)		(7)	(8)	
ILLUSTRATION									
(a)	(b)	NATIONAL			DESCRIPTION			QTY	
FIG	ITEM	STOCK	PART					INC	
NO.	NO.	NUMBER	NUMBER	FSCM		USABLE ON CODE	U\M	IN	
								UNIT	
					GROUP 05 TRANSMITTER CONTACT ASSEMBLY				
134	1	PAFZZ	5310-00-809-3365	MS35340-42	96906	WASHER, LOCK	5EJ	EA 1	
134	1	PAFZZ	5310-00-809-3365	MS35340-42	96906	WASHER, LOCK	5EK	EA 2	
134	2	PAFZZ	5310-00-209-3990	10403	82423	WASHER, LOCK	5EJ	EA 8	
134	2	PAFZZ	5310-00-209-3990	10403	82423	WASHER, LOCK	5EK	EA 6	
134	3	PAFZZ	5305-00-286-2083	10055	82423	SCREW,CAP, SOCKET HEAD	5EJ, 5EK	EA 2	
134	4	PAFZZ	5815-00-356-3513	51579A	82423	COVER	5EJ, 5EK	EA 1	
134	5	PAFZZ	5305-00-978-9370	MS16997-32	96906	SCREW,CAP, SOCKET HEAD	5EJ, 5EK	EA 2	
134	6	PAFZZ	5940-00-204-7911	20840	82423	TERMINAL, LUG	5EJ, 5EK	EA 1	
134	7	PAFZZ	5815-00-356-3515	SCB70067	80063	CONTACT ASSEMBLY, ELECTRICAL	5EJ, 5EK	EA 1	
134	8	PAFZZ	5305-00-206-3716	MS35214-25	96906	SCREW, MACHINE	5EJ, 5EK	EA 1	
134	9	PAFZZ	5365-00-600-2817	10949	82423	RING, RETAINING	5EJ, 5EK	EA 1	
134	10	PAFZZ	5360-00-356-3494	SCB69337-14	80063	SPRING, HELICAL, EXTENSION	5EJ, 5EK	EA 1	
134	11	PAFZZ	5340-00-356-3514	SCB69985	80063	POST, PILOT	5EJ, 5EK	EA 1	
134	12	PAFZZ	5310-00-939-0850	MS21083C08	96906	NUT, SELF-LOCKING, HEXAGON	5EJ, 5EK	EA 1	
134	13	PAFZZ	5815-00-356-3518	SCB69846	80063	TERMINAL, LUG OR	5EJ, 5EK	EA 2	
134	13	XDFZZ		20838	82423	TERMINAL, LUG	5EK	EA 2	
134	14	XDFZZ		10301	82423	SCREW, MACHINE	5EJ, 5EK	EA 2	



ELOQX150

Figure 135. Platen Assembly, Teletypewriters TT-722/TG, TT-722A/TG.

SECTION II						TM11-5815-206-34P-1	
(1)	(2)	(3)	(4)	(5)	(6)	(7)	(8)
ILLUSTRATION							QTY
(a)	(b)		NATIONAL		DESCRIPTION		INC
FIG	ITEM	SMR	STOCK	PART			IN
NO.	NO.	CODE	NUMBER	NUMBER	FSCM	USABLE ON CODE	U\M
							UNIT
					GROUP 06 PLATEN ASSEMBLY		
135	1	PAFFF	5815-00-786-6122	59432A	82423 PLATEN-TROUGH ASSEMBLY	5EJ,5EK	EA 1





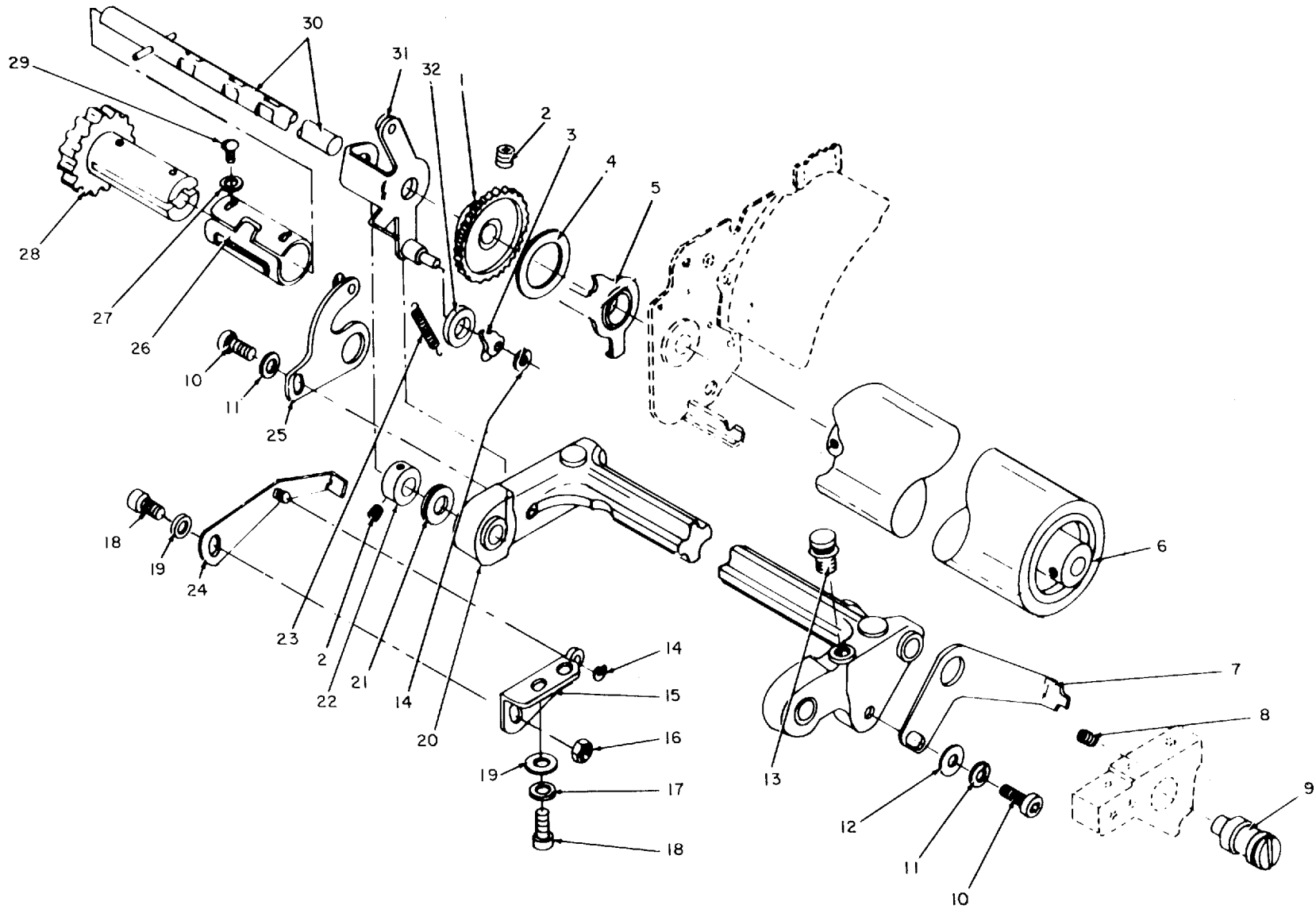

EXPLODED VIEW

ELOQXI5I

Figure 136. Platen Frame Assembly, Teletypewriters TT-722/TG, TT-722A/TG (Sheet 1 of 2).

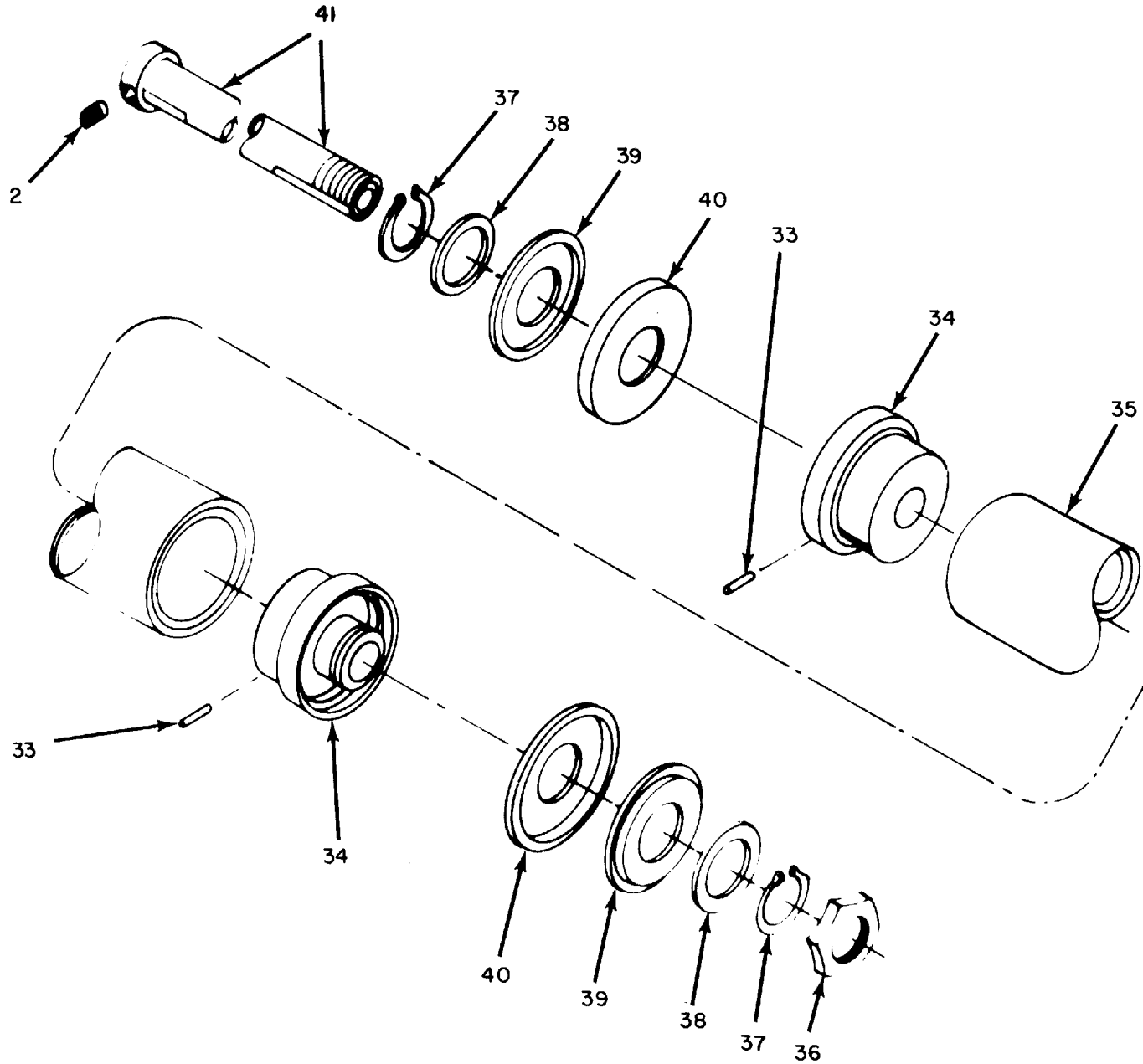

**PLATEN, EXPLODED VIEW**

**ELOQX152**

Figure 136. Platen Frame Assembly, Teletypewriters TT-722/TG, TT-722A/TG (Sheet 2 of 2).

SECTION II		TM11-5815-206-34P-1						
(1)	(2)	(3)	(4)	(5)	(6)	(7)	(8)	
ILLUSTRATION								
(a)	(b)	NATIONAL	PART		DESCRIPTION		QTY	
FIG	ITEM	STOCK	NUMBER	FSCM		USABLE ON CODE	INC	
NO.	NO.	NUMBER	NUMBER				IN	
							UNIT	
GROUP 0601 PLATEN ASSEMBLY								
136	1	PAFZZ 5815-00-392-7846	SMB148497	80063	WHEEL,DETENT	5EJ,5EK	EA 1	
136	2	PAFZZ 5305-00-724-6794	MS51964-48	96906	SETSCREW	5EJ,5EK	EA 6	
136	3	PAFZZ 5815-00-356-3275	SCB70098	80063	PAWL	5EJ,5EK	EA 1	
136	4	PAFZZ 5330-00-841-6381	61471	82423	WASHER,NONMETALLIC	5EJ,5EK	EA 1	
136	5	PAFZZ 5815-00-392-9537	SCB69551	80063	LEVER	5EJ,5EK	EA 1	
136	6	PAFFF 5815-00-796-1271	SMB49644	80063	ROLLER,PAPER ASSEMBLY	5EJ,5EK	EA 1	
136	7	PAFZZ 5815-00-356-3286	SCB70100	80063	LEVER	5EJ,5EK	EA 1	
136	8	PAFZZ 5305-00-724-6799	MS51964-51	96906	SETSCREW	5EJ,5EK	EA 2	
136	9	PAFZZ 5815-00-356-3291	SCB69578	80063	STUD,ECCENTRIC	5EJ,5EK	EA 2	
136	10	PAFZZ 5305-00-442-6969	10015	82423	SCREW,CAP, SOCKET HEAD	5EJ,5EK	EA 2	
136	11	PAFZZ 5310-00-721-7809	MS35340-43	96906	WASHER, LOCK	5EJ,5EK	EA 2	
136	12	XDFZZ	10481	82423	WASHER, FLAT	5EJ,5EK	EA 2	
136	13	PAFZZ 5305-00-351-7955	50762	82423	POST, ANCHOR	5EJ,5EK	EA 1	
136	14	PAFZZ 5365-00-816-4239	MS16633-1012	96906	RING, RETAINING	5EJ,5EK	EA 2	
136	15	PAFZZ 5815-00-393-1905	52307	82423	BRACKET	5EJ,5EK	EA 1	
136	16	PAFZZ 5310-00-939-0850	MS21083C08	96906	NUT, SELF-LOCKING, HEXAGON	5EJ,5EK	EA 1	
136	17	PAFZZ 5310-00-809-3365	MS35340-42	96906	WASHER, LOCK	5EJ,5EK	EA 2	
136	18	PAFZZ 5305-00-655-7103	10008	82423	SCREW,CAP, SOCKET HEAD	5EJ	EA 2	
136	18	PAFZZ 5305-00-655-7103	10008	82423	SCREW,CAP, SOCKET HEAD	5EK	EA 3	
136	19	PAFZZ 5310-00-595-5385	10467	82423	WASHER, FLAT	5EJ	EA 2	
136	19	PAFZZ 5310-00-595-5385	10467	82423	WASHER, FLAT	5EJ	EA 3	
136	20	PAFZZ 5815-00-393-1932	53305A	82423	PLATEN FRAME	5EJ,5EK	EA 1	
136	21	PAFZZ 3120-00-528-5901	10707	82423	WASHER, THRUST	5EJ,5EK	EA 1	
136	22	PAFZZ 3040-00-294-7390	SCB69522-2	80063	COLLAR, SHAFT	5EJ,5EK	EA 1	
136	23	PAFZZ 5360-00-598-4963	SCB60326-22	80063	SPRING, HELICAL, EXTENSION	5EJ,5EK	EA 1	
136	24	PAFZZ 5815-00-392-7889	SMB148599	80063	LEVER	5EJ,5EK	EA 1	
136	25	PAFZZ 5815-00-392-7896	SMB148624	80063	ARM	5EJ	EA 1	
136	25	PAFZZ 5815-00-594-4096	57981A	82423	ARM	5EK	EA 1	
136	26	PAFZZ 5815-00-356-3530	SCB70340	80063	SPRING	5EJ,5EK	EA 1	
136	27	PAFZZ 5310-00-209-3990	10403	82423	WASHER, LOCK	5EJ,5EK	EA 2	
136	28	PAFZZ 5355-00-579-6005	SCB70339	80063	KNOB	5EJ,5EK	EA 1	
136	29	PAFZZ 5305-00-521-8635	10305	82423	SCREW,MACHINE	5EJ,5EK	EA 2	
136	30	PAFZZ 5815-00-356-3529	SCB70341	80063	SHAFT, PLATEN	5EJ,5EK	EA 1	
136	31	PAFZZ 5815-00-040-1487	SMB148627	80063	LEVER	5EJ,5EK	EA 1	
136	32	PAFZZ 5330-00-841-6389	61473	82423	WASHER,NONMETALLIC	5EJ,5EK	EA 1	
136	33	PAFZZ 5315-00-327-5145	SMB187070	80063	PIN, LOCKING	5EJ,5EK	EA 2	
136	34	XDFZZ	61420A	82423	BUSHING	5EJ,5EK	EA 2	
136	35	PAFZZ 5815-00-340-3721	SMB187050	80063	ROLLER, PAPER	5EJ,5EK	EA 1	
136	36	PAFZZ 5310-00-523-2173	52806	82423	NUT, PLAIN, HEXAGON	5EJ,5EK	EA 1	

SECTION II						TM11-5815-206-34P-1			
(1)	(2)	(3)	(4)	(5)	(6)		(7)	(8)	
ILLUSTRATION									
(a)	(b)		NATIONAL		DESCRIPTION			QTY	
FIG	ITEM	SMR	STOCK	PART				INC	
NO.	NO.	CODE	NUMBER	NUMBER	FSCM	USABLE ON CODE	U\M	IN	
								UNIT	
136	37	XDFZZ		11046	82423	RING, RETAINING		EA	2
136	38	PAFZZ	5365-00-595-6989	55169	82423	WASHER, FLAT		EA	2
136	39	PAFZZ	5310-00-652-5674	SMB187069	80063	CAP, PINWHEEL		EA	2
136	40	PAFZZ	5815-00-131-6350	61421	82423	CAM, FACE		EA	2
136	41	PAFZZ	5815-00-392-7840	SMB148471	80063	SHAFT, HOLLOW		EA	1



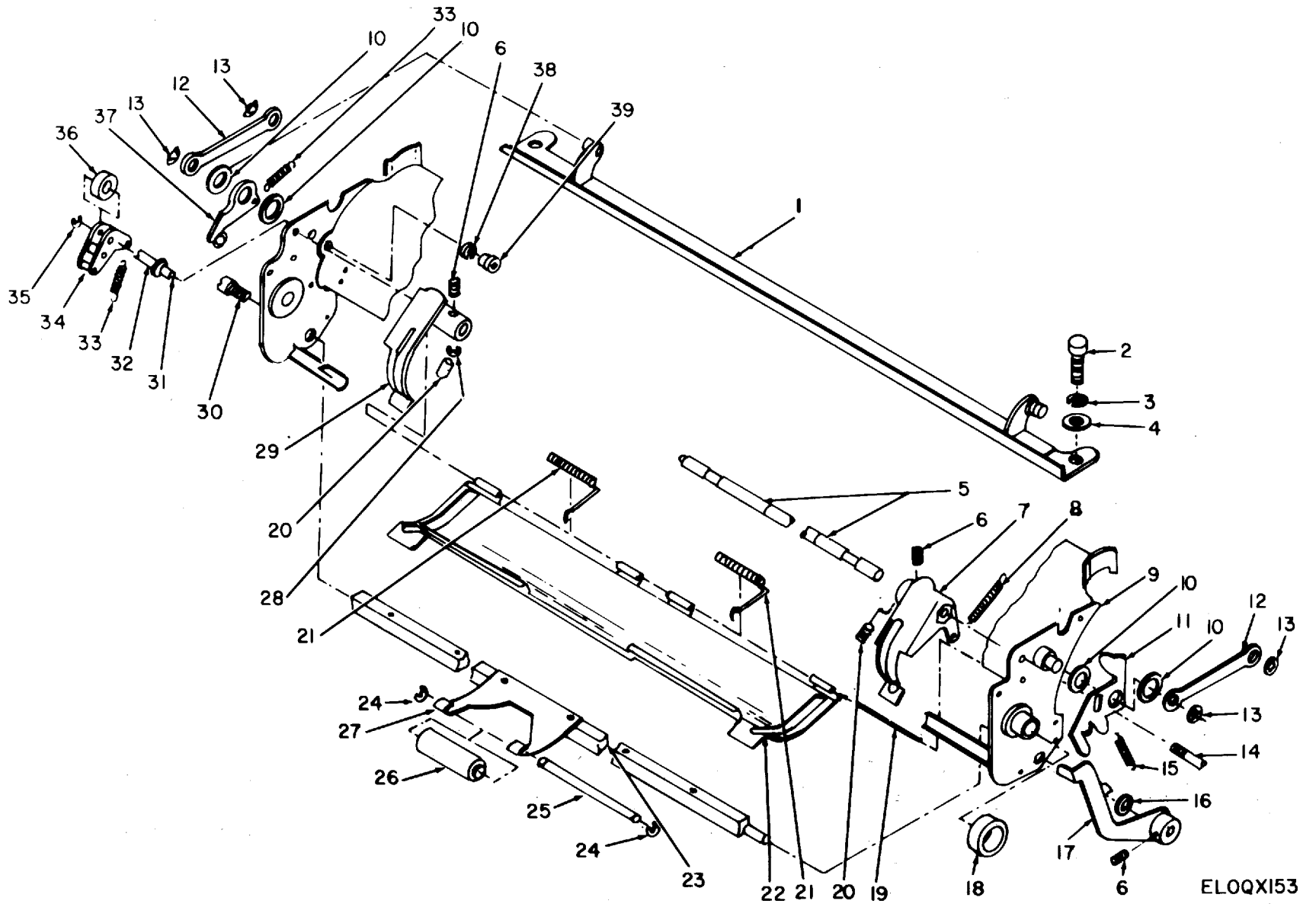

ELOQX153

Figure 137. Platen Trough Assembly, Teletypewriters TT-722/TG, TT-722A/TG.

SECTION II		TM11-5815-206-34P-1						(7)	(8)
(1)	(2)	(3)	(4)	(5)	(6)				
ILLUSTRATION									
(a)	(b)	NATIONAL	PART		DESCRIPTION			QTY	
FIG	ITEM	STOCK	NUMBER	FSCM		USABLE ON CODE	U\M	INC	
NO.	NO.	NUMBER	NUMBER					IN	
								UNIT	
GROUP 0602 PLATEN TROUGH ASSEMBLY									
137	1	PAFZZ	5815-00-395-9500	53138A	82423	BRACKET, LINK	5EJ	EA	1
137	1	XDFZZ		57971A	82423	BRACKET, LINK	5EK	EA	1
137	2	PAFZZ	5305-00-983-6651	10024	82423	SCREW, CAP, SOCKET HEAD	5EJ, 5EK	EA	2
137	3	PAFZZ	5310-00-721-7809	MS35340-43	96906	WASHER, LOCK	5EJ	EA	2
137	3	PAFZZ	5310-00-721-7809	MS35340-43	96906	WASHER, LOCK	5EK	EA	4
137	4	PAFZZ	5310-00-637-3945	10464	82423	WASHER, LOCK	5EJ, 5EK	EA	2
137	5	PAFZZ	5815-00-600-3029	SMB187062	80063	SHAFT, PAPER GUIDE	5EJ	EA	1
137	5	PAFZZ	5815-00-987-2623	61074A	82423	SHAFT, PAPER GUIDE	5EK	EA	1
137	6	PAFZZ	5305-00-443-5933	10201	82423	SETSCREW	5EJ	EA	3
137	6	PAFZZ	5305-00-719-5342	MS51963-34	96906	SETSCREW	5EK	EA	3
137	7	PAFZZ	5815-00-591-0868	SMB187059-1	80063	GUIDE, PAPER	5EJ	EA	1
137	7	XDFZZ		64831	82423	GUIDE, PAPER	5EK	EA	1
137	8	PAFZZ	5360-00-597-2295	SMB157010-3	80063	SPRING, HELICAL, EXTENSION	5EJ, 5EK	EA	1
137	9	PAFZZ	5815-00-652-4185	55136A	82423	PLATEN TROUGH	5EJ, 5EK	EA	1
137	10	PAFZZ	5310-00-205-8932	SCB69322-8	80063	WASHER, FLAT	5EJ, 5EK	EA	4
137	11	PAFZZ	5815-00-322-5584	SMB186996	80063	LATCH	5EJ, 5EK	EA	1
137	12	PAFZZ	5815-00-243-5927	SCB70101	80063	LINK, ROD, CONNECTING	5EK, 5EK	EA	2
137	13	PAFZZ	5365-00-600-2817	10949	82423	RING, RETAINING	5EJ, 5EK	EA	4
137	14	PAFZZ	5305-00-521-8650	SMB187057	80063	PIN, STRAIGHT, THREADED	5EJ, 5EK	EA	1
137	15	PAFZZ	5360-00-597-2285	SMB157010-11	80063	SPRING, HELICAL, EXTENSION	5EJ, 5EK	EA	1
137	16	PAFZZ	5310-00-521-8729	SCB69322-1	80063	WASHER, FLAT	5EJ, 5EK	EA	1
137	17	PAFZZ	5815-00-322-5585	SMB186999	80063	LEVER	5EJ, 5EK	EA	1
137	18	PAFZZ	5330-00-841-6388	61472	82423	WASHER, NONMETALLIC	5EJ, 5EK	EA	1
137	19	PAFZZ	5315-00-543-3791	SMB187060	80063	PIN, STRAIGHT, HEADLESS	5EJ, 5EK	EA	1
137	20	XDFZZ		11058	82423	PIN, SPRING	5EJ, 5EK	EA	2
137	21	PAFZZ	5360-00-523-8660	SMB187008	80063	SPRING, HELICAL, TORSION	5EJ, 5EK	EA	2
137	22	PAFZZ	5815-00-776-6840	54962	82423	GUIDE, PLATEN TROUGH	5EJ, 5EK	EA	1
137	23	PAFZZ	5815-00-340-3725	SMB187097	80063	SHAFT	5EJ, 5EK	EA	1
137	24	PAFZZ	5365-00-263-3849	51099	82423	RING, RETAINING	5EJ, 5EK	EA	2
137	25	PAFZZ	5815-00-600-3026	SMB187009	80063	SHAFT	5EJ, 5EK	EA	1
137	26	PAFZZ	5815-00-356-3273	SCB70113	80063	ROLLER, PLATEN	5EJ, 5EK	EA	1
137	27	PAFZZ	5815-00-472-7284	61069A	82423	LEVER	5EK	EA	1
137	28	PAFZZ	5365-00-600-3176	11103	82423	RING, RETAINING	5EK	EA	1
137	29	PAFZZ	5815-00-591-0869	SMB187059-2	80063	GUIDE, PAPER	5EJ	EA	1
137	29	XDFZZ		64830	82423	GUIDE, PAPER	5EK	EA	1
137	30	PAFZZ	5305-00-356-4126	SCB70103	80063	SCREW, MACHINE	5EJ, 5EK	EA	1
137	31	PAFZZ	5315-00-475-2524	61071	82423	PIN, GROOVED AND SHOULDERED	5EK	EA	1
137	32	PAFZZ	5815-00-692-6843	SMB148544	80063	STUD, THREADED	5EJ, 5EK	EA	1
137	33	PAFZZ	5360-00-598-4990	SCB69326-23	80063	SPRING, HELICAL, EXTENSION	5EJ, 5EK	EA	2



SECTION II					TM11-5815-206-34P-1			(7)	(8)
(1)	(2)	(3)	(4)	(5)	(6)			(8)	
ILLUSTRATION								QTY	
(a)	(b)	NATIONAL			DESCRIPTION			INC	
FIG	ITEM	STOCK	PART			USABLE ON CODE	U\M	IN	
NO.	NO.	NUMBER	NUMBER	FSCM				UNIT	
137	34	PAFZZ 5815-00-356-3263	SCB70108	80063	ARM, DETENT	5EJ, 5EK	EA	1	
137	35	PAFZZ 5365-00-200-7377	10960	82423	RING, RETAINING	5EJ	EA	1	
137	35	PAFZZ 5365-00-200-7377	10960	82423	RING, RETAINING	5EK	EA	7	
137	36	PAFZZ 5330-00-841-7418	61474	82423	WASHER, NONMETALLIC	5EJ, 5EK	EA	1	
137	37	PAFZZ 5815-00-537-7672	SCB69576	80063	LEVER	5EJ, 5EK	EA	1	
137	38	PAFZZ 5310-00-839-3770	10429	82423	WASHER, LOCK	5EJ	EA	1	
137	38	PAFZZ 5310-00-839-3770	10429	82423	WASHER, LOCK	5EK	EA	2	
137	39	PAFZZ 5310-00-521-8574	10537	82423	NUT, PLAIN, KNURLED	5EK, 5EK	EA	2	



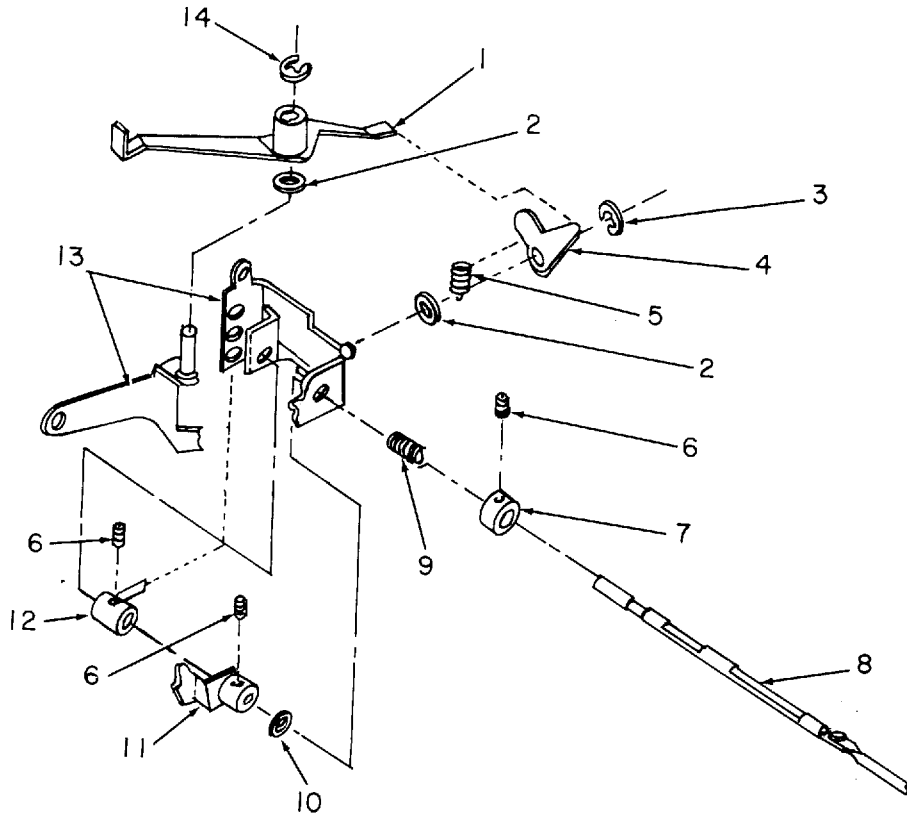

ELOXQ154

Figure 138. Automatic Carriage Return and Line Feed Mechanism, Shift Link Bracket.

SECTION II						TM11-5815-206-34P-1		
(1)	(2)	(3)	(4)	(5)	(6)	(7)	(8)	
ILLUSTRATION								
(a)	(b)	NATIONAL			DESCRIPTION		QTY	
FIG	ITEM	STOCK	PART	FSCM		USABLE ON CODE	INC	
NO.	NO.	NUMBER	NUMBER				IN	
							U\M	
							UNIT	
GROUP 07 AUTOMATIC CARRIAGE RETURN AND								
LINE FEED MECHANISM								
138	1	PAFZZ	5815-00-392-7886	SMB148565	80063	DELAYING LEVER	5EJ,5EK	EA 1
138	2	PAFZZ	5310-00-841-7414	SMB321692	80063	FELT,WASHER	5EJ,5EK	EA 2
138	3	PAFZZ	5365-00-200-7377	MS16633-1015	96906	RETAINER RING	5EJ,5EK	EA 1
138	4	PAFZZ	5815-00-392-7887	SMB148567	80063	LATCH	5EJ,5EK	EA 1
138	5	PAFZZ	5360-00-598-4983	SCC69326-8	80063	SPRING	5EJ,5EK	EA 1
138	6	PAFZZ	5305-00-719-5342	MS51963-34	96906	SETSCREW	5EJ,5EK	EA 4
138	7	PAFZZ	3040-00-540-2552	SMB187163	80063	COLLAR	5EJ,5EK	EA 1
138	8	PAFZZ	5815-00-600-2948	SMB187451	80063	SHIFT LINK	5EJ,5EK	EA 1
138	9	PAFZZ	5360-00-957-7685	SMB171546	80063	SPRING	5EJ,5EK	EA 1
138	10	PAFZZ	5310-00-558-3153	SMB148585	80063	SPACER	5EJ,5EK	EA 1
138	11	PAFZZ	5815-00-570-3492	SMB187554	80063	BLADE	5EJ,5EK	EA 1
138	12	PAFZZ	5815-00-600-2904	SMB171548	80063	STOP	5EJ,5EK	EA 1
138	13	PAFZZ	5815-00-594-4100	SMB426847	80063	SHIFT LINK BRACKET	5EJ,5EK	EA 1
138	14	PAFZZ	5365-00-282-2426	MS16633-3018	96906	RETAINER RING	5EJ,5EK	EA 1

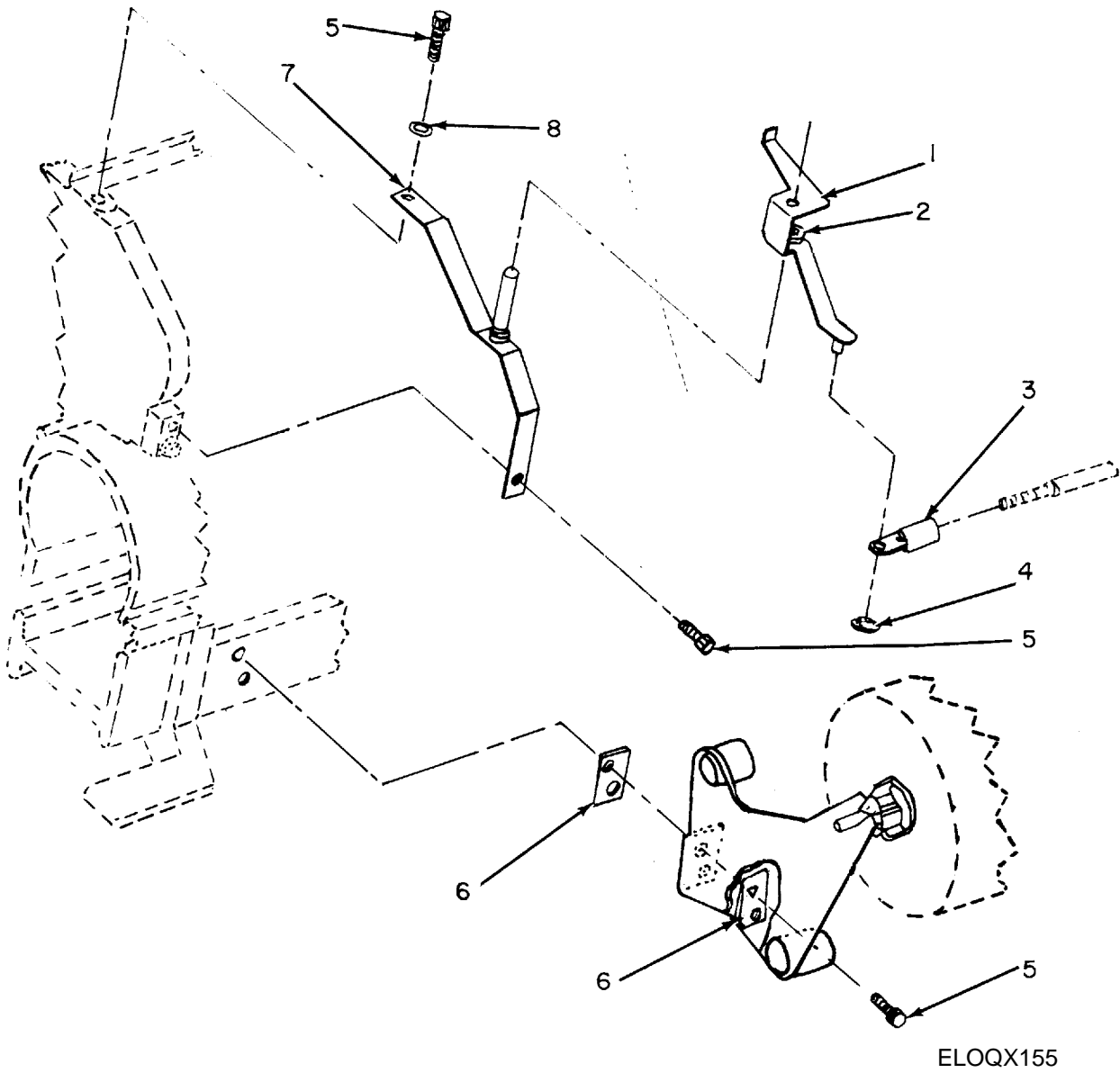

ELOQX155

Figure 139. Automatic Carriage Return and Line Feed Mechanism, Shift Lever and Bracket Assembly.

SECTION II						TM11-5815-206-34P-1		
(1)	(2)	(3)	(4)	(5)	(6)		(7)	(8)
ILLUSTRATION								
(a)	(b)		NATIONAL		DESCRIPTION			QTY
FIG	ITEM	SMR	STOCK	PART				INC
NO.	NO.	CODE	NUMBER	NUMBER	FSCM	USABLE ON CODE	U\M	IN
								UNIT
139	1	PAFZZ	5815-00-392-7884	SMB148553	80063	SHIFT LEVER	5EJ,5EK	EA 1
139	2	PAFZZ	5365-00-282-2426	MS16633-3018	96906	RETAINER RING	5EJ,5EK	EA 1
139	3	PAFZZ	5815-00-392-9541	SCB70569	80063	CONNECTOR	5EJ,5EK	EA 1
139	4	PAFZZ	5365-00-200-7377	MS16633-1015	96906	RETAINER,RING	5EJ,5EK	EA 1
139	5	XDFZZ		SMD498876-26	80063	SCREW	5EJ,5EK	EA 3
139	6	PAFZZ	5815-00-131-6346	SMB387507	80063	SPACER	5EJ,5EK	EA 4
139	7	XDFFF		SMB387502	80063	BRACKET ASSEMBLY	5EJ,5EK	EA 1
139	8	PAFZZ	5310-00-637-3945	10464	82423	WASHER,FLAT	5EJ,5EK	EA 1

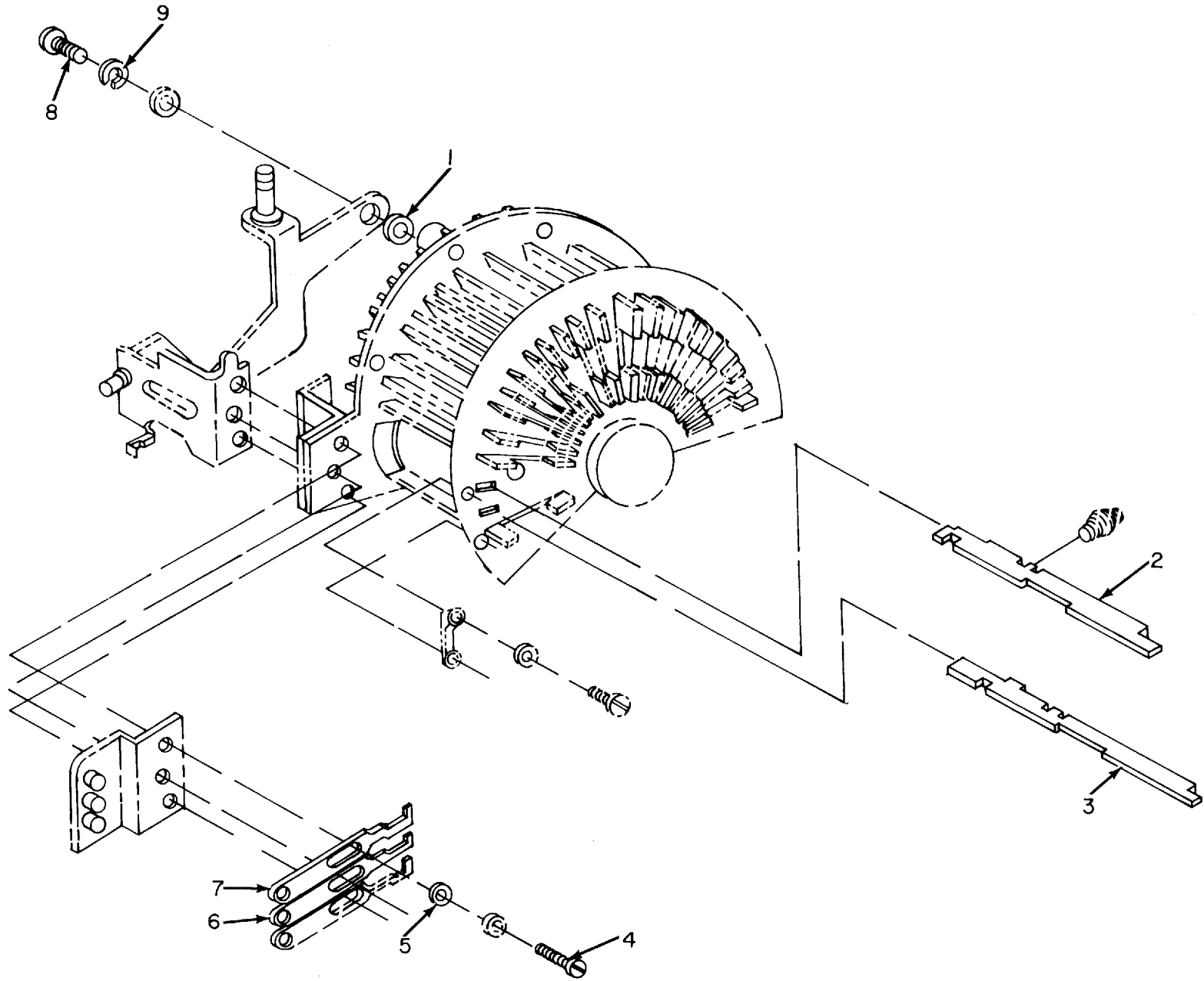
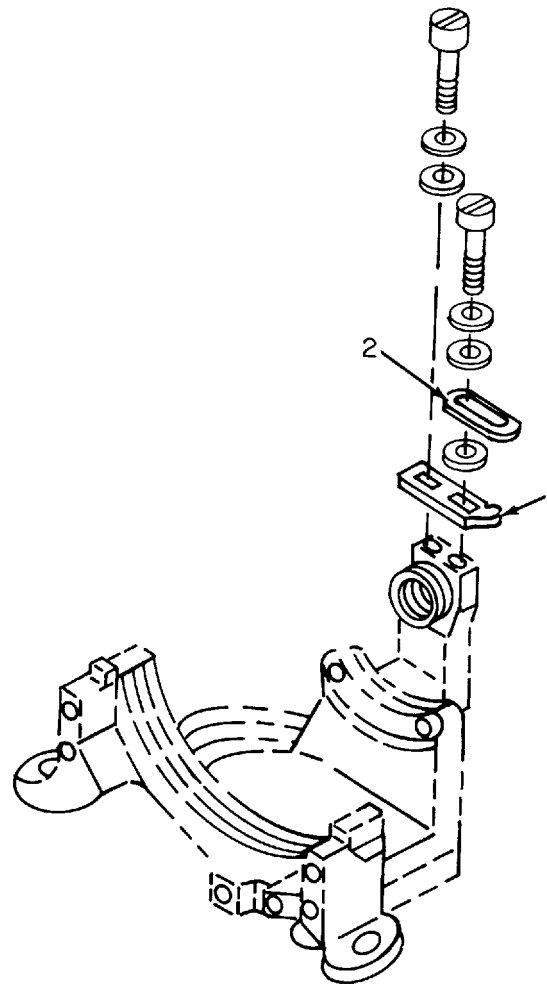

Figure 140. Automatic Carriage Return and Line Feed Mechanism, Selector Bars. **ELOQX156**

SECTION II										TM11-5815-206-34P-1	
(1)	(2)	(3)	(4)	(5)	(6)			(7)	(8)		
ILLUSTRATION											
(a)	(b)		NATIONAL		DESCRIPTION				QTY		
FIG	ITEM	SMR	STOCK	PART					INC		
NO.	NO.	CODE	NUMBER	NUMBER	FSCM	USABLE ON	CODE	U\M	IN		
									UNIT		
140	1	PAFZZ	5310-00-082-1404	MS27183-6	96906	WASHER, FLAT	5EJ, 5EK	EA	2		
140	2	PAFZZ	5815-00-594-4064	SMB426822	80063	LINE FEED SELECTOR BAR	5EJ, 5EK	EA	1		
140	3	PAFZZ	5815-00-863-5380	SMB426892	80063	CARRIAGE RETURN SELECTOR BAR	5EJ, 5EK	EA	1		
140	4	PAFZZ	5305-00-546-6876	SMD498877-16	80063	SCREW, MACHINE	5EJ, 5EK	EA	3		
140	5	XDFZZ		SMD498857-74	80063	WASHER, FLAT	5EJ, 5EK	EA	3		
140	6	PAFZZ	5815-00-322-5570	SMB148564-2	80063	BAR, SELECTOR, CARRIAGE RETURN	5EJ, 5EK	EA	1		
140	7	XDFZZ		SMB148564-1	80063	BAR, SELECTOR, LINE FEED	5EJ, 5EK	EA	1		
140	8	XDFZZ		SMD498877-14	80063	SCREW, MACHINE	5EJ, 5EK	EA	1		
140	9	XDFZZ		10433	82423	WASHER, LOCK	5EJ, 5EK	EA	1		





ELOQX157

Figure 141. Automatic Carriage Return and Line Feed Mechanism, Margin Trip Plate.

SECTION II						TM11-5815-206-34P-1		
(1)	(2)	(3)	(4)	(5)	(6)	(7)	(8)	
ILLUSTRATION							QTY	
(a)	(b)		NATIONAL		DESCRIPTION		INC	
FIG	ITEM	SMR	STOCK	PART			IN	
NO.	NO.	CODE	NUMBER	NUMBER	FSCM	USABLE ON CODE	U\M	
							UNIT	
141	1	PAFZZ	5815-00-393-1903	SMD148418	80063	TRIP PLATE,LEFT HAND MARGIN	5EJ,5EK	EA 1
141	2	PAFZZ	5815-00-393-1904	SMD148420	80063	TRIP PLATE,RIGHT HAND MARGIN	5EJ,5EK	EA 1

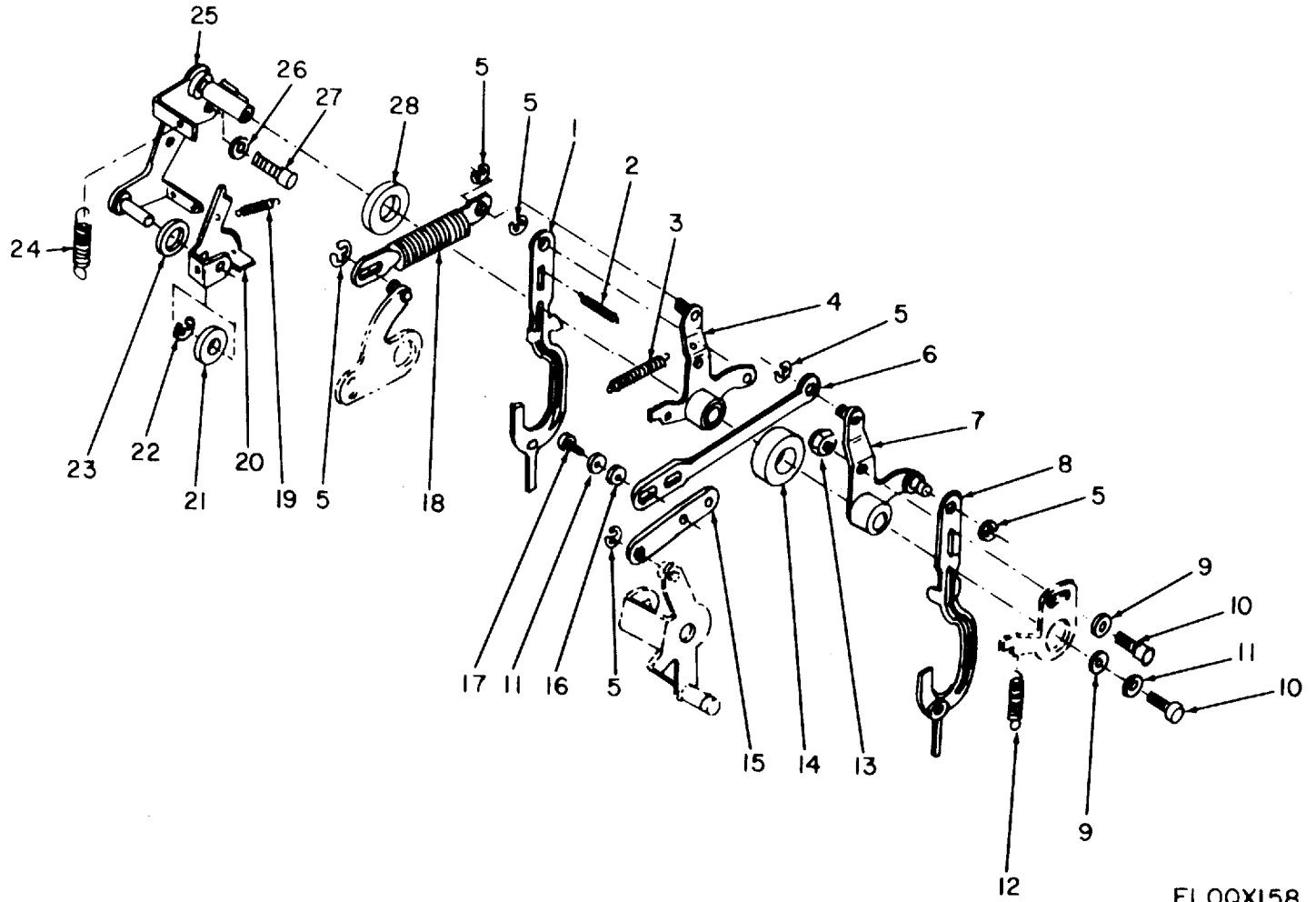

Figure 142. Line Feed and Platen Shift Mechanism, Teletypewriter, TT-722/TG.

ELOQXI58

SECTION II		TM11-5815-206-34P-1						(7)	(8)
(1)	(2)	(3)	(4)	(5)	(6)				
ILLUSTRATION									
(a)	(b)	NATIONAL			DESCRIPTION			QTY	
FIG	ITEM	STOCK	PART	FSCM		USABLE ON CODE	U\M	INC	
NO.	NO.	NUMBER	NUMBER					IN	
								UNIT	
GROUP 08 LINE FEED AND PLATEN SHIFT									
MECHANISM									
142	1	PAFZZ	5815-00-392-9531	SCB69614	80063	FOLLOWER, CAM	5EJ	EA	1
142	2	PAFZZ	5360-00-598-4993	SCB69337-3	80063	SPRING, HELICAL, EXTENSION	5EJ	EA	1
142	3	PAFZZ	5360-00-598-4986	SCB69326-29	80063	SPRING, HELICAL, EXTENSION	5EJ	EA	1
142	4	PAFZZ	5815-00-392-7897	SMB148625	80063	CRANK, BELL	5EJ	EA	1
142	5	PAFZZ	5365-00-600-2817	10949	82423	RING, RETAINING	5EJ	EA	6
142	6	PAFZZ	5815-00-356-3331	SCB70107	80063	LINK, ROD, CONNECTING	5EJ	EA	1
142	7	PAFZZ	5815-00-392-7898	53136A	82423	CRANK, BELL	5EJ	EA	1
142	8	PAFZZ	5815-00-392-9532	SCB70426-1	80063	FOLLOWER, CAM	5EJ	EA	1
142	9	XDFZZ		10450	82423	WASHER, FLAT	5EJ	EA	2
142	10	PAFZZ	5305-00-616-2209	10003	82423	SCREW, CAP, SOCKET HEAD	5EJ	EA	2
142	11	PAFZZ	5310-00-839-3770	10429	82423	WASHER, LOCK	5EJ	EA	2
142	12	PAFZZ	5360-00-233-3756	SCB69326-27	80063	SPRING, HELICAL, EXTENSION	5EJ	EA	1
142	13	PAFZZ	5310-00-443-5964	10500	82423	NUT, SELF-LOCKING, HEXAGON	5EJ	EA	1
142	14	PAFZZ	5330-00-853-6380	61669	82423	WASHER, NONMETALLIC	5EJ	EA	1
142	15	PAFZZ	5815-00-338-4467	SCB69622	80063	BAR, CONNECTING, TELETYPEWRITER	5EJ	EA	1
142	16	XDFZZ		10458	82423	WASHER, FLAT	5EJ	EA	1
142	17	PAFZZ	5305-00-521-8637	10001	82423	SCREW, CAP, SOCKET HEAD	5EJ	EA	1
142	18	PAFZZ	5815-00-588-0965	56676A	82423	LINK, ROD, CONNECTING	5EJ	EA	1
142	19	PAFZZ	5360-00-598-4984	50920	82423	SPRING, HELICAL, EXTENSION	5EJ	EA	1
142	20	PAFZZ	5815-00-356-3402	SCB69529	80063	LATCH, LEVER	5EJ	EA	1
142	21	PAFZZ	5330-00-841-7418	61474	82423	WASHER, NONMETALLIC	5EJ	EA	1
142	22	PAFZZ	5365-00-200-7377	10960	82423	RING, RETAINING	5EJ	EA	1
142	23	PAFZZ	5310-00-841-7414	61483	82423	WASHER, NONMETALLIC	5EJ	EA	1
142	24	PAFZZ	5360-00-598-4979	SCB69326-10	80063	SPRING, HELICAL, EXTENSION	5EJ	EA	1
142	25	PAFZZ	5815-00-392-7758	SMB148429	80063	BRACKET	5EJ	EA	1
142	26	PAFZZ	5310-00-809-3365	MS35340-42	96906	WASHER, LOCK	5EJ	EA	1
142	27	PAFZZ	5305-00-297-7962	10025	82423	SCREW, CAP, SOCKET HEAD	5EJ	EA	1
142	28	PAFZZ	5310-00-853-5822	61668	82423	WASHER, NONMETALLIC	5EJ	EA	1

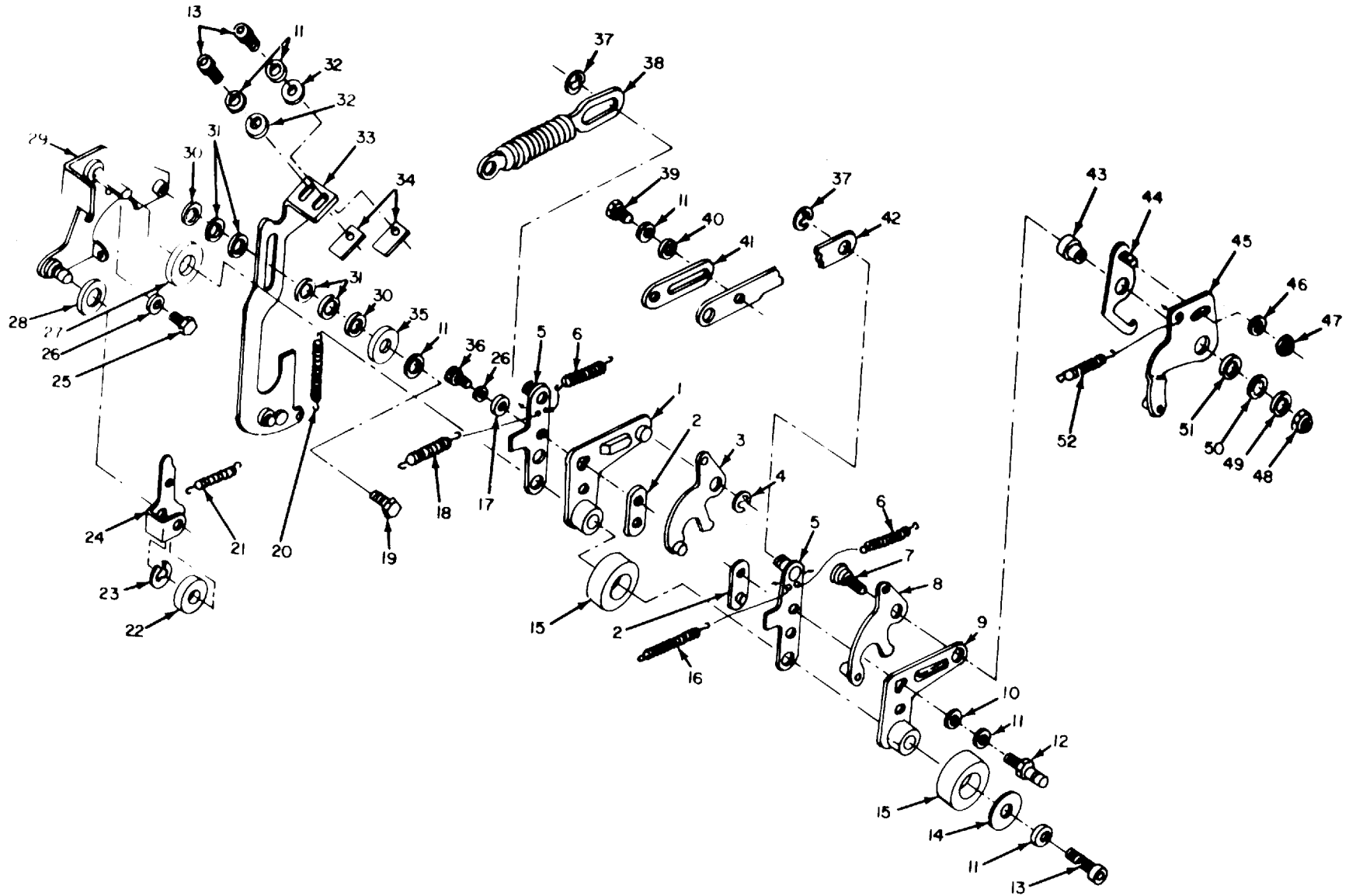

Figure 143. Line Feed and Platen Shift, Mechanism, Teletypewriter TT-722A/TG.

ELOQXI59

SECTION II		TM11-5815-206-34P-1					(7)	(8)
(1)	(2)	(3)	(4)	(5)	(6)		(8)	
ILLUSTRATION							QTY	
(a)	(b)	NATIONAL	PART		DESCRIPTION	USABLE ON CODE	INC	
FIG	ITEM	STOCK	NUMBER	FSCM			IN	
NO.	NO.	NUMBER	NUMBER				UNIT	
143	1	PAFZZ 5815-00-594-4057	57914A	82423	CRANK, BELL	5EK	EA 1	
143	2	PAFZZ 5310-00-395-9639	SMB157024	80063	NUT, ANCHOR	5EK	EA 2	
143	3	PAFZZ 5815-00-594-4070	57947A	82423	PAWL	5EK	EA 1	
143	4	PAFZZ 5365-00-597-8471	10959	82423	RING, RETAINING	5EK	EA 1	
143	5	PAFZZ 5815-00-594-4059	57920A	82423	FOLLOWER	5EK	EA 2	
143	6	PAFZZ 5815-00-594-4045	57875	82423	SPRING, HELICAL, EXTENSION	5EK	EA 2	
143	7	PAFZZ 5815-00-854-3343	62145	82423	SCREW, SPECIAL	5EK	EA 1	
143	8	PAFZZ 5815-00-594-4069	57945A	82423	PAWL	5EK	EA 1	
143	9	PAFZZ 5815-00-863-5391	62114A	82423	CRANK, BELL	5EK	EA 1	
143	10	XDFZZ	10450	82423	WASHER, FLAT	5EK	EA 2	
143	11	PAFZZ 5310-00-839-3770	10429	82423	WASHER, LOCK	5EK	EA 7	
143	12	PAFZZ 5815-00-863-5388	62130	82423	PIN, GROOVED AND HEADED	5EK	EA 1	
143	13	PAFZZ 5305-00-616-2209	10003	82423	SCREW, CAP, SOCKET HEAD	5EK	EA 3	
143	14	PAFZZ 5815-00-633-0374	58181	82423	WASHER, FLAT	5EK	EA 1	
143	15	PAFZZ 5330-00-853-6394	61671	82423	FELT, MECHANICAL, PREFORMED	5EK	EA 2	
143	16	PAFZZ 5360-00-059-9163	62169	82423	SPRING, HELICAL, EXTENSION	5EK	EA 1	
143	17	PAFZZ 5310-00-639-8071	FFW92TYPEAGRADE2 CLASSE	81348	WASHER, FLAT	5EK	EA 2	
143	18	PAFZZ 5815-00-594-3750	59310	82423	SPRING, HELICAL, EXTENSION	5EK	EA 1	
143	19	PAFZZ 5305-00-297-7721	10398	82423	SCREW, MACHINE	5EK	EA 2	
143	20	PAFZZ 5360-00-594-4041	57871	82423	SPRING, HELICAL, EXTENSION	5EK	EA 1	
143	21	PAFZZ 5360-00-598-4984	50920	82423	SPRING, HELICAL, EXTENSION	5EK	EA 1	
143	22	PAFZZ 5330-00-841-7418	61474	82423	WASHER, NONMETALLIC	5EK	EA 1	
143	23	PAFZZ 5365-00-200-7377	10960	82423	RING, RETAINING	5EK	EA 1	
143	24	PAFZZ 5815-00-356-3402	SCB69529	80063	LATCH, LEVER	5EK	EA 1	
143	25	PAFZZ 5305-00-297-7700	10076	82423	SCREW, CAP, SOCKET HEAD	5EK	EA 2	
143	26	PAFZZ 5310-00-809-3365	MS35340-42	96906	WASHER, LOCK	5EK	EA 4	
143	27	PAFZZ 5310-00-844-0680	61670	82423	WASHER, NONMETALLIC	5EK	EA 1	
143	28	PAFZZ 5310-00-841-7414	61483	82423	WASHER, NONMETALLIC	5EK	EA 1	
143	29	PAFZZ 5815-00-594-4056	57910A	82423	CRANK, BELL	5EK	EA 1	
143	30	PAFZZ 5815-00-594-4062	57924	82423	WASHER, FLAT	5EK	EA 2	
143	31	PAFZZ 5815-00-594-4043	57873	82423	SHIM	5EK	EA 4	
143	32	PAFZZ 5310-00-595-5969	10459	82423	WASHER, FLAT	5EK	EA 2	
143	33	PAFZZ 5815-00-594-4068	57939A	82423	ARM	5EK	EA 1	
143	34	PAFZZ 5815-00-885-8284	62151	82423	BLOCK	5EK	EA 2	
143	35	PAFZZ 5815-00-594-4042	57872	82423	WASHER, FLAT	5EK	EA 1	
143	36	PAFZZ 5305-00-545-8374	10032	82423	SCREW, CAP, SOCKET HEAD	5EK	EA 1	
143	37	PAFZZ 5365-00-600-2817	10949	82423	RING, RETAINING	5EK	EA 2	
143	38	PAFZZ 5815-00-472-7282	62611A	82423	LINK, CONNECTING	5EK	EA 1	
143	39	PAFZZ 5305-00-333-5046	10303	82423	SCREW, MACHINE	5EK	EA 2	
143	40	XDFZZ	10458	82423	WASHER, FLAT	5EK	EA 2	

SECTION II					TM11-5815-206-34P-1			(7)	(8)
(1)	(2)	(3)	(4)	(5)	(6)			(8)	
ILLUSTRATION								QTY	
(a)	(b)		NATIONAL		DESCRIPTION			INC	
FIG	ITEM	SMR	STOCK	PART		USABLE ON CODE	U\M	IN	
NO.	NO.	CODE	NUMBER	NUMBER	FSCM			UNIT	
143	41	PAFZZ	5815-00-863-5376	62590	82423	LINK, ROD, CONNECTING	5EK	EA 1	
143	42	PAFZZ	5815-00-594-4094	57979	82423	LINK, CONNECTING	5EK	EA 1	
143	43	PAFZZ	3120-00-863-5379	62146	82423	BEARING, SLEEVE	5EK	EA 1	
143	44	PAFZZ	5815-00-863-5392	62113A	82423	PAWL	5EK	EA 1	
143	45	PAFZZ	5815-00-863-5384	62138A	82423	CRANK, BELL	5EK	EA 1	
143	46	PAFZZ	5310-00-531-9514	50320	82423	WASHER, FLAT	5EK	EA 1	
143	47	PAFZZ	5310-00-582-9176	10551	82423	NUT, SELF-LOCKING, HEXAGON	5EK	EA 1	
143	48	PAFZZ	5310-00-546-6858	10507	82423	NUT, PLAIN, HEXAGON	5EK	EA 1	
143	49	PAFZZ	5310-00-209-6051	10426	82423	WASHER, LOCK	5EK	EA 1	
143	50	PAFZZ	5310-00-595-5385	10467	82423	WASHER, FLAT	5EK	EA 1	
143	51	PAFZZ	5310-00-060-1568	63577	82423	WASHER, FLAT	5EK	EA 1	
143	52	PAFZZ	5360-00-059-8681	62154	82423	SPRING, HELICAL, EXTENSION	5EK	EA 1	





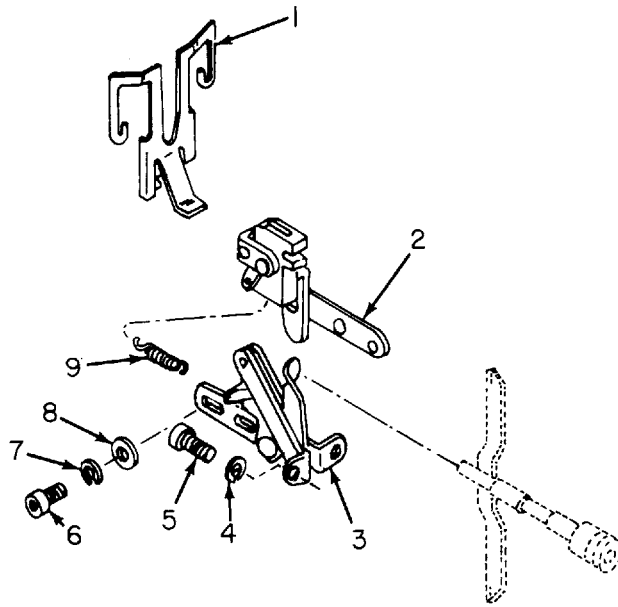

ELOQX160

Figure 144. Ribbon Lifter Assembly, Teletypewriters TT-722/TG, TT-722A/TG.

SECTION II		TM11-5815-206-34P-1						(7)	(8)
(1)	(2)	(3)	(4)	(5)	(6)				
ILLUSTRATION									
(a)	(b)		NATIONAL		DESCRIPTION			QTY	
FIG	ITEM	SMR	STOCK	PART				INC	
NO.	NO.	CODE	NUMBER	NUMBER	FSCM	USABLE ON CODE	U\M	IN	
								UNIT	
					GROUP 0901 RIBBON LIFTER ASSEMBLY				
144	1	PAFZZ	5815-00-322-5595	SMB187040	80063	GUIDE,RIBBON		EA 1	
144	2	PAFZZ	5815-00-537-7697	SMB187179	80063	LEVER ASSEMBLY	5EJ,5EK	EA 1	
144	3	PAFZZ	5815-00-537-7696	SMB187177	80063	LEVER ASSEMBLY	5EJ,5EK	EA 1	
144	4	PAFZZ	5310-00-839-3770	10429	82423	WASHER,LOCK	5EJ,5EK	EA 2	
144	5	PAFZZ	5305-00-521-8637	10001	82423	SCREW,CAP,SOCKET HEAD	5EJ,5EK	EA 2	
144	6	PAFZZ	5305-00-579-1518	10050	82423	SCREW,CAP,SOCKET HEAD	5EJ,5EK	EA 2	
144	7	PAFZZ	5310-00-261-7339	10432	82423	WASHER,LOCK	5EJ,5EK	EA 2	
144	8	PAFZZ	5310-00-531-9514	50320	82423	WASHER,FLAT	5EJ,5EK	EA 2	
144	9	PAFZZ	5360-00-356-3492	51544	82423	SPRING,HELICAL,EXTENSION	5EJ,5EK	EA 1	

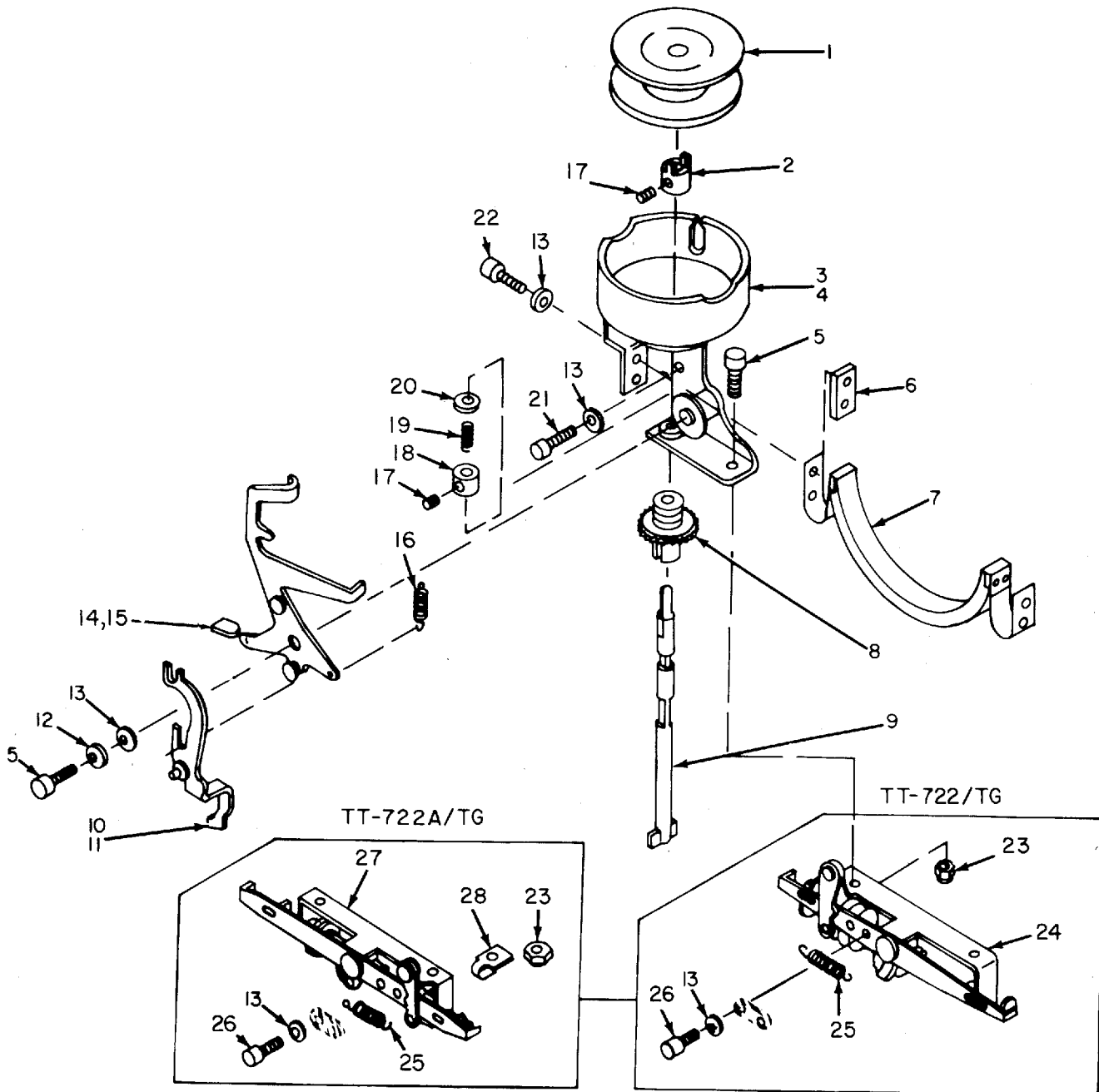

EL00X161

Figure 145. Ribbon Feed Assembly, Tel typewriters TT-722/TG, TT-722A/TG.

SECTION II		TM11-5815-206-34P-1						
(1)	(2)	(3)	(4)	(5)	(6)	(7)	(8)	
ILLUSTRATION								
(a)	(b)	NATIONAL			DESCRIPTION		QTY	
FIG	ITEM	STOCK	PART	FSCM		USABLE ON CODE	INC	
NO.	NO.	NUMBER	NUMBER				IN	
							UNIT	
GROUP 0902 RIBBON FEED ASSEMBLY								
145	1	PAOZZ 5815-00-356-3227	10900	82423	SPOOL,RIBBON,TELETYPEWRITER	5EJ,5EK	EA 1	
145	2	PAFZZ 3040-00-240-0190	SCB70020	80063	COLLAR,SHAFT	5EJ,5EK	EA 2	
145	3	PAFZZ 5815-00-351-7920	50453A	82423	BRACKET,RH	5EJ,5EK	EA 1	
145	4	PAFZZ 5815-00-351-7919	50451A	82423	BRACKET,LH	5EJ,5EK	EA 1	
145	5	PAFZZ 5305-00-616-2209	10003	82423	SCREW,CAP,SOCKET HEAD	5EJ	EA 3	
145	5	PAFZZ 5305-00-616-2209	10003	82423	SCREW,CAP,SOCKET HEAD	5EK	EA 4	
145	6	PAFZZ 5815-00-356-3325	SCB70021	80063	NUT,PLAIN,PLATE	5EJ,5EK	EA 2	
145	7	PAFZZ 5815-00-356-3324	SCB70050	80063	CUSHION	5EJ,5EK	EA 1	
145	8	PAFZZ 3020-00-640-4815	SCB70022	80063	GEAR,BEVEL	5EJ,5EK	EA 2	
145	9	PAFZZ 5815-00-356-3326	SCB70054	80063	SHAFT	5EJ,5EK	EA 2	
145	10	PAFZZ 5815-00-356-3323	SCB70048	80063	FOLLOWER,CAM RH	5EJ,5EK	EA 1	
145	11	PAFZZ 5815-00-356-3322	SCB70045	80063	FOLLOWER,CAM,LH	5EJ,5EK	EA 1	
145	12	PAFZZ 5310-00-523-2143	50414	82423	WASHER,FLAT	5EJ,5EK	EA 2	
145	13	PAFZZ 5310-00-839-3770	10429	82423	WASHER,LOCK	5EJ	EA 7	
145	13	PAFZZ 5310-00-839-3770	10429	82423	WASHER,LOCK	5EK	EA 14	
145	14	PAFZZ 5815-00-322-5593	SMB187037-1	80063	LEVER,LH	5EJ,5EK	EA 1	
145	15	PAFZZ 5815-00-322-5594	SMB187037-2	80063	LEVER,RH	5EJ,5EK	EA 1	
145	16	PAFZZ 5360-00-598-4997	SCB69337-12	80063	SPRING,HELICAL,EXTENSION	5EJ,5EK	EA 2	
145	17	PAFZZ 5305-00-443-5933	10201	82423	SETSCREW	5EJ	EA 2	
145	17	PAFZZ 5305-00-443-5933	10201	82423	SETSCREW	5EK	EA 14	
145	18	PAFZZ 3040-00-254-4911	50391	82423	COLLAR,SHAFT	5EJ,5EK	EA 2	
145	19	PAFZZ 5360-00-663-3315	SMB148310-8	80063	SPRING,HELICAL,EXTENSION	5EJ,5EK	EA 2	
145	20	PAFZZ 5310-00-521-8729	50315	82423	WASHER,FLAT	5EJ,5EK	EA 1	
145	21	PAFZZ 5305-00-983-6649	MS35460-2	96906	SCREW,CAP,SOCKET HEAD	5EJ	EA 2	
145	21	PAFZZ 5305-00-983-6649	MS35460-2	96906	SCREW,CAP,SOCKET HEAD	5EK	EA 6	
145	22	PAFZZ 5305-00-521-8637	10001	82423	SCREW,CAP,SOCKET HEAD	5EJ	EA 2	
145	22	PAFZZ 5305-00-521-8637	10001	82423	SCREW,CAP,SOCKET HEAD	5EK	EA 4	
145	23	PAFZZ 5310-00-443-5964	10500	82423	NUT,SELF-LOCKING,HEXAGON	5EJ,5EK	EA 2	
145	24	PAFZZ 5815-00-356-3319	SCB70023	80063	DRIVE,RIBBON	5EJ	EA 1	
145	25	PAFZZ 5360-00-598-4994	SCB69337-11	80063	SPRING,HELICAL,EXTENSION	5EJ,5EK	EA 1	
145	26	PAFZZ 5305-00-521-8636	10002	82423	SCREW,CAP,SOCKET HEAD	5EJ,5EK	EA 2	
145	27	PAFZZ 5815-00-472-7289	63503A	82423	RIBBON FEED	5EK	EA 1	
145	28	PAFZZ 5815-00-020-8834	61288	82423	SPRING	5EK	EA 1	

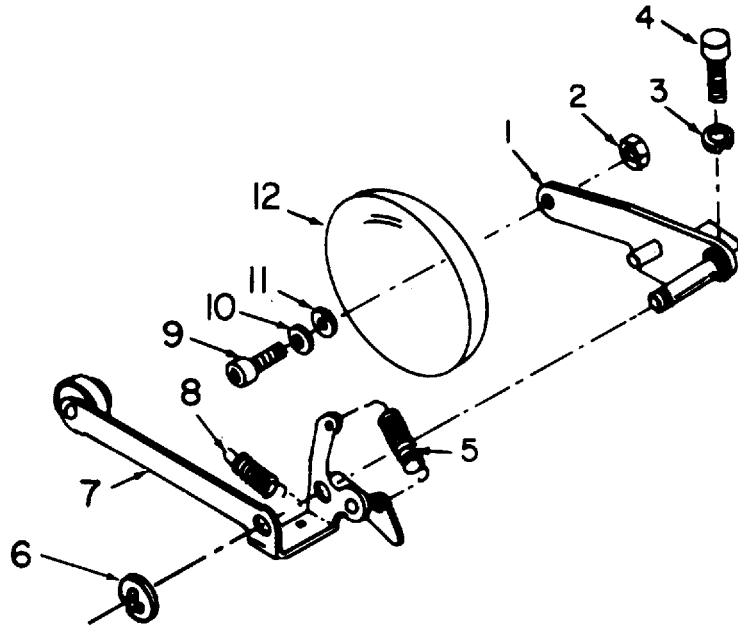

ELOQX162

Figure 146. Margin Bell Assembly, Tel etypewriters TT-722/TG, TT-722A/TG.

SECTION II		TM11-5815-206-34P-1							
(1)	(2)	(3)	(4)	(5)	(6)		(7)	(8)	
ILLUSTRATION									
(a)	(b)	NATIONAL			DESCRIPTION			QTY	
FIG	ITEM	STOCK	PART	FSCM		USABLE ON CODE	U\M	INC	
NO.	NO.	NUMBER	NUMBER					IN	
								UNIT	
GROUP 10 MARGIN BELL ASSEMBLY									
146	1	XDFZZ	53164A	82423	BRACKET	5EJ,5EK	EA	1	
146	2	PAFZZ	5310-00-443-5964	10500	82423	NUT, SELF-LOCKING, HEXAGON	5EJ,5EK	EA 1	
146	3	PAFZZ	5310-00-809-3365	MS35340-42	96906	WASHER, LOCK	5EJ	EA 1	
146	3	PAFZZ	5310-00-809-3365	MS35340-42	96906	WASHER, LOCK	5EK	EA 2	
146	4	PAFZZ	5345-00-655-7103	10008	82423	SCREW,CAP, SOCKET HEAD	5EJ	EA 1	
146	4	PAFZZ	5305-00-655-7103	10008	82423	SCREW,CAP, SOCKET HEAD	5EK	EA 2	
146	5	PAFZZ	5360-00-598-4962	SCB69337-2	80063	SPRING, HELICAL, EXTENSION	5EJ,5EK	EA 1	
146	6	PAFZZ	5365-00-200-7377	10960	82423	RING, RETAINING	5EJ,5EK	EA 1	
146	7	PAFZZ	5815-00-356-3294	SCB69340	80063	CLAPPER	5EJ,5EK	EA 1	
146	8	PAFZZ	5360-00-598-4961	SCB69337-1	80063	SPRING, HELICAL, EXTENSION	5EJ,5EK	EA 1	
146	9	PAFZZ	5305-00-616-2209	10003	82423	SCREW,CAP, SOCKET HEAD	5EJ,5EK	EA 1	
146	10	PAFZZ	5310-00-839-3770	10429	82423	WASHER, LOCK	5EJ,5EK	EA 1	
146	11	PAFZZ	5310-00-595-5385	10467	82423	WASHER, FLAT	5EK	EA 2	
146	12	PAFZZ	5815-00-652-4176	51403	82423	MARGIN BELL	5EJ,5EK	EA 1	

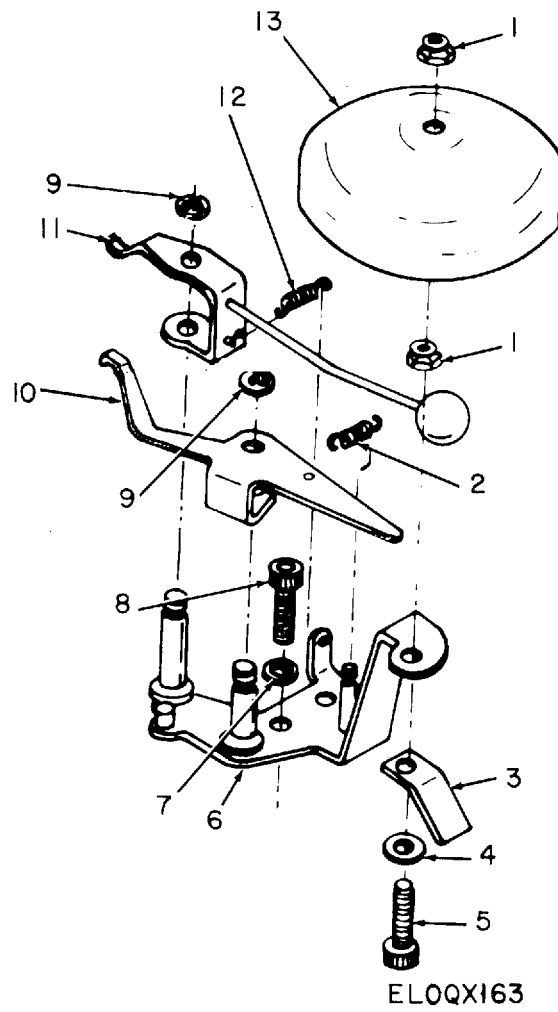
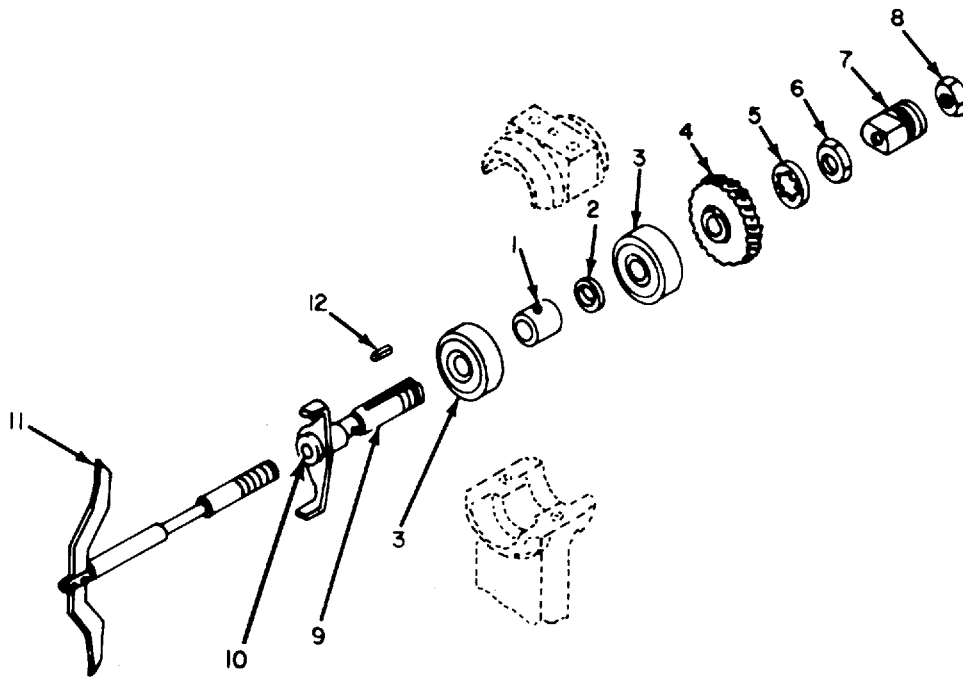

Figure 147. Signal Bell Assembly, Teletypewriters TT-722/TG, TT-722A/TG.

SECTION II		TM11-5815-206-34P-1						
(1)	(2)	(3)	(4)	(5)	(6)	(7)	(8)	
ILLUSTRATION								
(a)	(b)	NATIONAL			DESCRIPTION		QTY	
FIG	ITEM	STOCK	PART	FSCM		USABLE ON CODE	INC	
NO.	NO.	NUMBER	NUMBER				IN	
							U\M	
							UNIT	
GROUP 11 SIGNAL BELL ASSEMBLY								
147	1	PAFZZ	5310-00-939-0850	MS21083C08	96906	NUT, SELF-LOCKING, HEXAGON	5EJ	EA 2
147	1	PAFZZ	5310-00-939-0850	MS21083C08	96906	NUT, SELF-LOCKING, HEXAGON	5EK	EA 1
147	2	PAFZZ	5360-00-351-7974	SCB69326-14	80063	SPRING, HELICAL, EXTENSION	5EJ, 5EK	EA 1
147	3	PAFZZ	5815-00-675-4342	51102	82423	SIGNAL BELL CLAPPER STOP	5EJ, 5EK	EA 1
147	4	PAFZZ	5310-00-809-3365	MS35340-42	96906	WASHER, LOCK	5EK	EA 2
147	5	PAFZZ	5305-00-978-9371	MS16997-33	96906	SCREW, CAP, SOCKET HEAD	5EJ, 5EK	EA 1
147	6	PAFZZ	5815-00-392-7901	53157A	82423	BRACKET	5EJ, 5EK	EA 1
147	7	PAFZZ	5310-00-209-3990	10403	82423	WASHER, LOCK	5EJ	EA 2
147	8	PAFZZ	5305-00-655-7103	10008	82423	SCREW, CAP, SOCKET HEAD	5EJ, 5EK	EA 2
147	9	PAFZZ	5365-00-600-2817	10949	82423	RING, RETAINING	5EJ, 5EK	EA 2
147	10	PAFZZ	5815-00-356-3454	SCB69399	80063	LEVER	5EJ, 5EK	EA 1
147	11	PAFZZ	6350-00-243-1251	50879A	82423	LEVER	5EJ, 5EK	EA 1
147	12	PAFZZ	5360-00-598-4984	SCB69337-6	80063	SPRING, HELICAL, EXTENSION	5EJ, 5EK	EA 1
147	13	PAFZZ	5815-00-395-9436	51080	82423	SIGNAL BELL	5EJ, 5EK	EA 1





EL00X164

Figure 148. Type Selecting Arm Assembly, Teletypewriters TT-722/TG, TT-722A/TG

SECTION II						TM11-5815-206-34P-1			
(1)	(2)	(3)	(4)	(5)	(6)			(7)	(8)
ILLUSTRATION									
(a)	(b)		NATIONAL		DESCRIPTION				QTY
FIG	ITEM	SMR	STOCK	PART					INC
NO.	NO.	CODE	NUMBER	NUMBER	FSCM	USABLE ON CODE	U\M	UNIT	
GROUP 1201 TYPE SELECTING ARM ASSEMBLY									
148	1	PAFZZ	3040-00-356-3362	SCB70000	80063	SPACER,SLEEVE		5EJ,5EK	EA 1
148	2	PAFZZ	5365-00-356-3360	SCB69998	80063	SHIM		5EJ,5EK	EA 1
148	3	PAFZZ	3110-00-554-6678	77038X1	24617	BEARING,BALL,ANNULAR		5EJ,5EK	EA 2
148	4	PAFZZ	3020-00-203-1520	SCB69999	80063	GEAR,HELICAL		5EJ,5EK	EA 1
148	5	PAFZZ	5310-00-178-8631	MS35333-75	96906	WASHER,LOCK		5EJ,5EK	EA 1
148	6	PAFZZ	5310-00-221-4915	SCB70002	80063	NUT,PLAIN,HEXAGON		5EJ,5EK	EA 1
148	7	PAFZZ	5310-00-521-8480	SCB70003	80063	NUT,PLAIN,ROUND		5EJ,5EK	EA 1
148	8	PAFZZ	5310-00-934-9765	MS35650-304	96906	NUT,PLAIN,HEXAGON		5EJ,5EK	EA 1
148	9	PAFZZ	5815-00-356-3361	SCB70068	80063	CLAW		5EJ,5EK	EA 1
148	10	PAFZZ	5310-00-841-6378	61476	82423	WASHER,NONMETALLIC		5EJ,5EK	EA 1
148	11	PAFZZ	5815-00-652-4438	SCB70071	80063	ARM		5EJ,5EK	EA 1
148	12	PAFZZ	5315-00-243-8876	SCB70001	80063	KEY,MACHINE		5EJ,5EK	EA 1

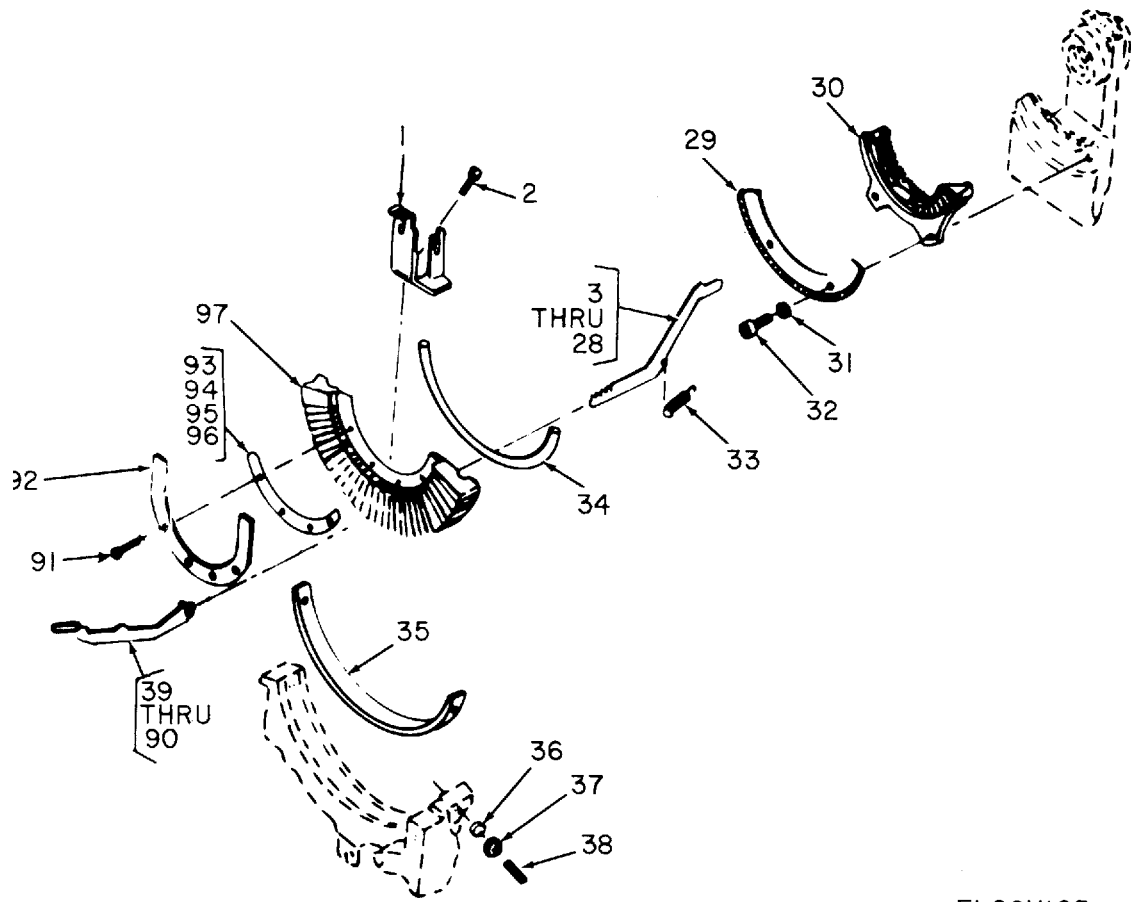

ELOQX165

Figure 149. Type Bar Mechanism, Teletypewriters TT-722/TG, TT-722A/TG.

SECTION II		TM11-5815-206-34P-1						
(1)	(2)	(3)	(4)	(5)	(6)	(7)	(8)	
ILLUSTRATION								
(a)	(b)	NATIONAL	PART		DESCRIPTION		QTY	
FIG	ITEM	STOCK	NUMBER	FSCM		USABLE ON CODE	INC	
NO.	NO.	NUMBER	NUMBER				IN	
							UNIT	
GROUP 1202 TYPE BAR MECHANISM								
149	1	PAFZZ	5815-00-600-3022	55147	82423	BRACKET	5EJ, 5EK	EA 1
149	2	PAFZZ	5305-00-443-5923	10306	82423	SCREW, MACHINE	5EJ, 5EK	EA 2
149	3	PAFZZ	5815-00-228-6708	SCC69992-1	80063	BAR, CONNECTING, TELETYPEWRITER, STAMPED 1	5EJ, 5EK	EA 1
149	4	PAFZZ	5815-00-228-6709	SCC69992-2	80063	BAR, CONNECTING, TELETYPEWRITER, STAMPED 2	5EJ, 5EK	EA 1
149	5	PAFZZ	5815-00-228-6701	SCC69992-3	80063	BAR, CONNECTING, TELETYPEWRITER, STAMPED 3	5EJ, 5EK	EA 1
149	6	PAFZZ	5815-00-228-6713	SCC69992-4	80063	BAR, CONNECTING, TELETYPEWRITER, STAMPED 4	5EJ, 5EK	EA 1
149	7	PAFZZ	5815-00-228-6714	SCC69992-5	80063	BAR, CONNECTING, TELETYPEWRITER, STAMPED 5	5EJ, 5EK	EA 1
149	8	PAFZZ	5815-00-228-6753	SCC69992-6	80063	BAR, CONNECTING, TELETYPEWRITER, STAMPED 6	5EJ, 5EK	EA 1
149	9	PAFZZ	5815-00-228-6751	50028	82423	BAR, CONNECTING, TELETYPEWRITER, STAMPED 7	5EJ, 5EK	EA 1
149	10	PAFZZ	5815-00-228-6707	SCC69992-8	80063	BAR, CONNECTING, TELETYPEWRITER, STAMPED 8	5EJ, 5EK	EA 1
149	11	PAFZZ	5815-00-228-6704	SCC69992-9	80063	BAR, CONNECTING, TELETYPEWRITER, STAMPED 9	5EJ, 5EK	EA 1
149	12	PAFZZ	5815-00-228-6705	SCC69992-10	80063	BAR, CONNECTING, TELETYPEWRITER, STAMPED 10	5EJ, 5EK	EA 1
149	13	PAFZZ	5815-00-228-6752	50032	82423	BAR, CONNECTING, TELETYPEWRITER, STAMPED 11	5EJ, 5EK	EA 1
149	14	PAFZZ	5815-00-224-6460	SCC69992-12	80063	BAR, CONNECTING, TELETYPEWRITER, STAMPED 12	5EJ, 5EK	EA 1
149	15	PAFZZ	5815-00-228-6703	SCC69992-13	80063	BAR, CONNECTING, TELETYPEWRITER, STAMPED 13	5EJ, 5EK	EA 1
149	16	PAFZZ	5815-00-224-6459	SCC69992-14	80063	BAR, CONNECTING, TELETYPEWRITER, STAMPED 14	5EJ, 5EK	EA 1
149	17	PAFZZ	5815-00-228-6712	SCC69992-15	80063	BAR, CONNECTING, TELETYPEWRITER, STAMPED 15	5EJ, 5EK	EA 1
149	18	PAFZZ	5815-00-228-6702	SCC69992-16	80063	BAR, CONNECTING, TELETYPEWRITER, STAMPED 16	5EJ, 5EK	EA 1
149	19	PAFZZ	5815-00-228-6710	SCC69992-17	80063	BAR, CONNECTING, TELETYPEWRITER, STAMPED 17	5EJ, 5EK	EA 1
149	20	PAFZZ	5815-00-228-6696	SCC69992-18	80063	BAR, CONNECTING, TELETYPEWRITER, STAMPED 18	5EJ, 5EK	EA 1
149	21	PAFZZ	5815-00-228-6700	SCC69992-19	80063	BAR, CONNECTING, TELETYPEWRITER, STAMPED 19	5EJ, 5EK	EA 1
149	22	PAFZZ	5815-00-228-6711	SCC69992-20	80063	BAR, CONNECTING, TELETYPEWRITER, STAMPED 20	5EJ, 5EK	EA 1
149	23	PAFZZ	5815-00-228-6695	SCC69992-21	80063	BAR, CONNECTING, TELETYPEWRITER, STAMPED 21	5EJ, 5EK	EA 1
149	24	PAFZZ	5815-00-228-6754	SCC69992-22	80063	BAR, CONNECTING, TELETYPEWRITER, STAMPED 22	5EJ, 5EK	EA 1
149	25	PAFZZ	5815-00-228-6697	SCC69992-23	80063	BAR, CONNECTING, TELETYPEWRITER, STAMPED 23	5EJ, 5EK	EA 1
149	26	PAFZZ	5815-00-228-6706	SCC69992-24	80063	BAR, CONNECTING, TELETYPEWRITER, STAMPED 24	5EJ, 5EK	EA 1
149	27	PAFZZ	5815-00-228-6698	SCC69992-25	80063	BAR, CONNECTING, TELETYPEWRITER, STAMPED 25	5EJ, 5EK	EA 1
149	28	PAFZZ	5815-00-228-6699	SCC69992-26	80063	BAR, CONNECTING, TELETYPEWRITER, STAMPED 26	5EJ, 5EK	EA 1
149	29	PAFZZ	5815-00-356-3358	50548	82423	PLATE, MOUNTING	5EJ, 5EK	EA 1
149	30	PAFZZ	5815-00-246-8409	SCC69994	80063	SEGMENT COMB	5EJ, 5EK	EA 1
149	31	PAFZZ	5310-00-809-3365	MS35340-42	96906	WASHER, LOCK	5EJ, 5EK	EA 2
149	32	PAFZZ	5305-00-297-7962	10025	82423	SCREW, CAP, SOCKET HEAD	5EJ, 5EK	EA 2
149	33	PAFZZ	5360-00-598-4972	SCB69326-20	80063	SPRING, HELICAL, EXTENSION	5EJ, 5EK	EA 26
149	34	PAFZZ	5815-00-356-3365	SCB70005	80063	PIN, HINGE	5EJ, 5EK	EA 1
149	35	PAFZZ	5315-00-351-7931	SCB69997	80063	SEGMENT, KEY	5EJ, 5EK	EA 1
149	36	PAFZZ	5310-00-721-7809	MS35340-43	96906	WASHER, LOCK	5EJ	EA 1
149	36	PAFZZ	5310-00-721-7809	MS35340-43	96906	WASHER, LOCK	5EK	EA 4
149	37	PAFZZ	5310-00-934-9765	MS35650-304	96906	NUT, PLAIN, HEXAGON	5EJ	EA 1
149	37	PAFZZ	5310-00-934-9765	MS35650-304	96906	NUT, PLAIN, HEXAGON	5EK	EA 4

SECTION II		TM11-5815-206-34P-1					(7)	(8)
(1)	(2)	(3)	(4)	(5)	(6)			
ILLUSTRATION								
(a)	(b)	NATIONAL	PART		DESCRIPTION	USABLE ON CODE	U\M	QTY
FIG	ITEM	STOCK	NUMBER	FSCM				INC
NO.	NO.	NUMBER						IN
								UNIT
149	38	XDFZZ	MS51020-56	96906	SETSCREW	5EJ,5EK	EA	2
149	39	PAFZZ	5815-00-602-2798	SCB70017-1	80063 BAR, T, TELETYPEWRITER, MARKED Z USED WHEN TELETYPEWRITERS ARE OPERATING AT 60 WPM	5EJ	EA	1
149	40	PAFZZ	5815-00-602-2766	50055A	82423 BAR, T, TELETYPEWRITER, MARKED J USED WHEN TELETYPEWRITERS ARE OPERATING AT 60 WPM	5EJ	EA	1
149	41	PAFZZ	5815-00-602-2797	SCB70017-3	80063 BAR, T, TELETYPEWRITER, MARKED X / USED WHEN TELETYPEWRITERS ARE OPERATING AT 60 WPM	5EJ	EA	1
149	42	PAFZZ	5815-00-602-2796	SCB70017-4	80063 BAR, T, TELETYPEWRITER, MARKED V USED WHEN TELETYPEWRITERS ARE OPERATING AT 60 WPM	5EJ	EA	1
149	43	PAFZZ	5815-00-602-2795	SCB70017-5	80063 BAR, T, TELETYPEWRITER, MARKED B USED WHEN TELETYPEWRITERS ARE OPERATING AT 60 WPM	5EJ	EA	1
149	44	PAFZZ	5815-00-602-2762	SCB70017-6	80063 BAR, T, TELETYPEWRITER, MARKED C USED WHEN TELETYPEWRITERS ARE OPERATING AT 60 WPM	5EJ	EA	1
149	45	PAFZZ	5815-00-602-2791	SCB70017-7	80063 BAR, T, TELETYPEWRITER, MARKED P O USED WHEN TELETYPEWRITERS ARE OPERATING AT 60 WPM	5EJ	EA	1
149	46	PAFZZ	5815-00-602-2785	SCB70017-8	80063 BAR, T, TELETYPEWRITER, MARKED M - USED WHEN TELETYPEWRITERS ARE OPERATING AT 60 WPM	5EJ	EA	1
149	46	PAFZZ	5815-00-602-2785	SCB70017-8	80063 BAR, T, TELETYPEWRITER, MARKED M - USED WHEN TELETYPEWRITERS ARE OPERATING AT 60 WPM	5EJ	EA	1
149	47	PAFZZ	5815-00-602-2782	SCB70017-9	80063 BAR, T, TELETYPEWRITER, MARKED F USED WHEN TELETYPEWRITERS ARE OPERATING AT 60 WPM	5EJ	EA	1
149	48	PAFZZ	5815-00-602-2788	SCB70017-10	80063 BAR, T, TELETYPEWRITER, MARKED R 4 USED TELETYPEWRITERS ARE OPERATING AT 60 WPM	5EJ	EA	1
149	49	PAFZZ	5815-00-602-2787	SCB70017-11	80063 BAR, T, TELETYPEWRITER, MARKED O 9 USED WHEN TELETYPEWRITERS ARE OPERATING AT 60 WPM	5EJ	EA	1
149	50	PAFZZ	5815-00-602-2767	SCB70017-12	80063 BAR, T, TELETYPEWRITER, MARKED I 8 USED WHEN TELETYPEWRITERS ARE OPERATING AT 60 WPM	5EJ	EA	1
149	51	PAFZZ	5815-00-602-2789	50066A	82423 BAR, T, TELETYPEWRITER, MARKED T 5 USED WHEN TELETYPEWRITERS ARE OPERATING AT 60 WPM	5EJ	EA	1
149	52	PAFZZ	5815-00-602-2781	SCB70017-14	80063 BAR, T, TELETYPEWRITER, MARKED E 3 USED WHEN TELETYPEWRITERS ARE OPERATING AT 60 WPM	5EJ	EA	1
149	53	PAFZZ	5815-00-602-2776	SCB70017-15	80063 BAR, T, TELETYPEWRITER, MARKED A - USED WHEN TELETYPEWRITERS ARE OPERATING AT 60 WPM	5EJ	EA	1
149	54	PAFZZ	5815-00-602-2786	SCB70017-18	80063 BAR, T, TELETYPEWRITER, MARKED N , USED WHEN TELETYPEWRITERS ARE OPERATING AT 60 WPM	5EJ	EA	1
149	55	PAFZZ	5815-00-602-2784	SCB70017-19	80063 BAR, T, TELETYPEWRITER, MARKED L USED WHEN TELETYPEWRITERS ARE OPERATING AT 60 WPM	5EJ	EA	1
149	56	PAFZZ	5815-00-602-2775	SCB70017-20	80063 BAR, T, TELETYPEWRITER, MARKED D \$ USED WHEN TELETYPEWRITERS ARE OPERATING AT 60 WPM	5EJ	EA	1
149	57	PAFZZ	5815-00-602-2773	50074A	82423 BAR, T, TELETYPEWRITER, MARKED U 7 USED WHEN TELETYPEWRITERS ARE OPERATING AT 60 WPM	5EJ	EA	1
149	58	PAFZZ	5815-00-602-2763	SCB70017-22	80063 BAR, T, TELETYPEWRITER, MARKED G USED WHEN TELETYPEWRITERS ARE OPERATING AT 60 WPM	5EJ	EA	1
149	59	PAFZZ	5815-00-602-2772	SCB70017-23	80063 BAR, T, TELETYPEWRITER, MARKED Y 6 USED WHEN TELETYPEWRITERS ARE OPERATING AT 60 WPM	5EJ	EA	1
149	60	PAFZZ	5815-00-602-2770	SCB70017-24	80063 BAR, T, TELETYPEWRITER, MARKED W 2 USED WHEN TELETYPEWRITERS ARE OPERATING AT 60 WPM	5EJ	EA	1
149	61	PAFZZ	5815-00-602-2783	SCB70017-25	80063 BAR, T, TELETYPEWRITER, MARKED K USED WHEN TELETYPEWRITERS ARE OPERATING AT 60 WPM	5EJ	EA	1
149	62	PAFZZ	5815-00-602-2769	50079A	82423 BAR, T, TELETYPEWRITER, MARKED Q 1 USED WHEN TELETYPEWRITERS ARE OPERATING AT 60 WPM	5EJ	EA	1
149	63	PAFZZ	5815-00-602-2765	56683A	82423 BAR, T, TELETYPEWRITER, MARKED H USED TELETYPEWRITERS ARE OPERATING AT 60 WPM	5EJ	EA	1

SECTION II		TM11-5815-206-34P-1						(7)	(8)
(1)	(2)	(3)	(4)	(5)	(6)			(7)	(8)
ILLUSTRATION									
(a)	(b)	NATIONAL			DESCRIPTION			U\M	QTY
FIG	ITEM	STOCK	PART	FSCM		USABLE ON	CODE		INC
NO.	NO.	NUMBER	NUMBER						IN
									UNIT
149	64	PAFZZ 5815-00-545-8207	56684A	82423	BAR, T, TELETYPEWRITER, MARKED S USED WHEN TELETYPEWRITERS ARE OPERATING AT 60 WPM	5EJ		EA	1
149	65	PAFZZ 5815-00-602-2798	62211	82423	BAR, T, TELETYPEWRITER, MARKED Z USED WHEN TELETYPEWRITERS ARE OPERATING AT 100 WPM	5EJ, 5EK		EA	1
149	66	PAFZZ 5815-00-602-2766	62212	82423	BAR, T, TELETYPEWRITER, MARKED J USED WHEN TELETYPEWRITERS ARE OPERATING AT 100 WPM	5EJ, 5EK		EA	1
149	67	PAFZZ 5815-00-602-2797	62213	82423	BAR, T, TELETYPEWRITER, MARKED X / USED WHEN TELETYPEWRITERS ARE OPERATING AT 100 WPM	5EJ, 5EK		EA	1
149	68	PAFZZ 5815-00-602-2796	62214	82423	BAR, T, TELETYPEWRITER, MARKED V USED WHEN TELETYPEWRITERS ARE OPERATING AT 100 WPM	5EJ, 5EK		EA	1
149	69	PAFZZ 5815-00-602-2795	62215	82423	BAR, T, TELETYPEWRITER, MARKED 8 USED WHEN TELETYPEWRITERS ARE OPERATING AT 100 WPM	5EJ, 5EK		EA	1
149	70	PAFZZ 5815-00-602-2762	62216	82423	BAR, T, TELETYPEWRITER, MARKED C USED WHEN TELETYPEWRITERS ARE OPERATING AT 100 WPM	5EJ, 5EK		EA	1
149	71	PAFZZ 5815-00-602-2791	62217	82423	BAR, T, TELETYPEWRITER, MARKED F O USED WHEN TELETYPEWRITERS ARE OPERATING AT 100 WPM	5EJ, 5EK		EA	1
149	72	PAFZZ 5815-00-602-2785	62218	82423	BAR, T, TELETYPEWRITER, MARKED M - USED WHEN TELETYPEWRITERS ARE OPERATING AT 100 WPM	5EJ, 5EK		EA	1
149	73	PAFZZ 5815-00-602-2782	62219	82423	BAR, T, TELETYPEWRITER, MARKED F USED WHEN TELETYPEWRITERS ARE OPERATING AT 100 WPM	5EJ, 5EK		EA	1
149	74	PAFZZ 5815-00-602-2788	62220	82423	BAR, T, TELETYPEWRITER, MARKED R 4 USED WHEN TELETYPEWRITERS ARE OPERATING AT 100 WPM	5EJ, 5EK		EA	1
149	75	PAFZZ 5815-00-602-2787	62221	82423	BAR, T, TELETYPEWRITER, MARKED O 9 USED WHEN TELETYPEWRITERS ARE OPERATING AT 100 WPM	5EJ, 5EK		EA	1
149	76	PAFZZ 5815-00-602-2767	62222	82423	BAR, T, TELETYPEWRITER, MARKED I 8 USED WHEN TELETYPEWRITERS ARE OPERATING AT 100 WPM	5EJ, 5EK		EA	1
149	77	PAFZZ 5815-00-602-2789	62223	82423	BAR, T, TELETYPEWRITER, MARKED T 5 USED WHEN TELETYPEWRITERS ARE OPERATING AT 100 WPM	5EJ, 5EK		EA	1
149	78	PAFZZ 5815-00-602-2781	62224	82423	BAR, T, TELETYPEWRITER, MARKED E 3 USED WHEN TELETYPEWRITERS ARE OPERATING AT 100 WPM	5EJ, 5EK		EA	1
149	79	PAFZZ 5815-00-602-2776	62225	82423	BAR, T, TELETYPEWRITER, MARKED A - USED WHEN TELETYPEWRITERS ARE OPERATING AT 100 WPM	5EJ, 5EK		EA	1
149	80	PAFZZ 5815-00-602-2786	62228	82423	BAR, T, TELETYPEWRITER, MARKED N , USED WHEN TELETYPEWRITERS ARE OPERATING AT 100 WPM	5EJ, 5EK		EA	1
149	81	PAFZZ 5815-00-602-2784	62229	82423	BAR, T, TELETYPEWRITER, MARKED L USED WHEN TELETYPEWRITERS ARE OPERATING AT 100 WPM	5EJ, 5EK		EA	1
149	82	PAFZZ 5815-00-602-2775	62230	82423	BAR, T, TELETYPEWRITER, MARKED D \$ USED WHEN TELETYPEWRITERS ARE OPERATING AT 100 WPM	5EJ, 5EK		EA	1
149	83	PAFZZ 5815-00-602-2773	62231	82423	BAR, T, TELETYPEWRITER, MARKED U 7 USED WHEN TELETYPEWRITERS ARE OPERATING AT 100 WPM	5EJ, 5EK		EA	1
149	84	PAFZZ 5815-00-602-2763	62232	82423	BAR, T, TELETYPEWRITER, MARKED G USED WHEN TELETYPEWRITERS ARE OPERATING AT 100 WPM	5EJ, 5EK		EA	1
149	85	PAFZZ 5815-00-602-2772	62233	82423	BAR, T, TELETYPEWRITER, MARKED Y 6 USED WHEN TELETYPEWRITERS ARE OPERATING AT 100 WPM	5EJ, 5EK		EA	1
149	86	PAFZZ 5815-00-602-2770	62234	82423	BAR, T, TELETYPEWRITER, MARKED W 2 USED WHEN TELETYPEWRITERS ARE OPERATING AT 100 WPM	5EJ, 5EK		EA	1
149	87	PAFZZ 5815-00-602-2783	62235	82423	BAR, T, TELETYPEWRITER, MARKED K USED WHEN TELETYPEWRITERS ARE OPERATING AT 100 WPM	5EJ, 5EK		EA	1
149	88	PAFZZ 5815-00-602-2769	62236	82423	BAR, T, TELETYPEWRITER, MARKED Q 1 USED WHEN TELETYPEWRITERS ARE OPERATING AT 100 WPM	5EJ, 5EK		EA	1
149	89	PAFZZ 5815-00-602-2765	62260	82423	BAR, T, TELETYPEWRITER, MARKED H USED WHEN TELETYPEWRITERS ARE OPERATING AT 100 WPM	5EJ, 5EK		EA	1

SECTION II						TM11-5815-206-34P-1		
(1)	(2)	(3)	(4)	(5)	(6)	(7)	(8)	
ILLUSTRATION							QTY	
(a)	(b)	NATIONAL			DESCRIPTION		INC	
FIG	ITEM	SMR	STOCK	PART			IN	
NO.	NO.	CODE	NUMBER	NUMBER	FSCM	USABLE ON CODE	U\M	
							UNIT	
149	90	PAFZZ	5815-00-602-2764	62261	82423	BAR,T,TELETYPEWRITER,MARKED S USED WHEN TELETYPEWRITERS ARE OPERATING AT 100 WPM	EA	1
149	91	PAFZZ	5305-00-774-9685	MS51960-28	96906	SCREW,MACHINE	EA	4
149	92	PAFZZ	5815-00-322-5603	55791	82423	PLATE,BUMPER	EA	1
149	93	PAFZZ	5365-00-560-5749	SCB70015-1	80063	SHIM	EA	1
149	94	PAFZZ	5365-00-560-5751	SCB70015-2	80063	SHIM	EA	1
149	95	PAFZZ	5815-00-560-5752	SCB70015-3	80063	SHIM	EA	1
149	96	PAFZZ	5815-00-560-5750	SCB70015-4	80063	SHIM	EA	1
149	97	XDFZZ		50549A	82423	TYPE BAR SEGMENT	EA	1





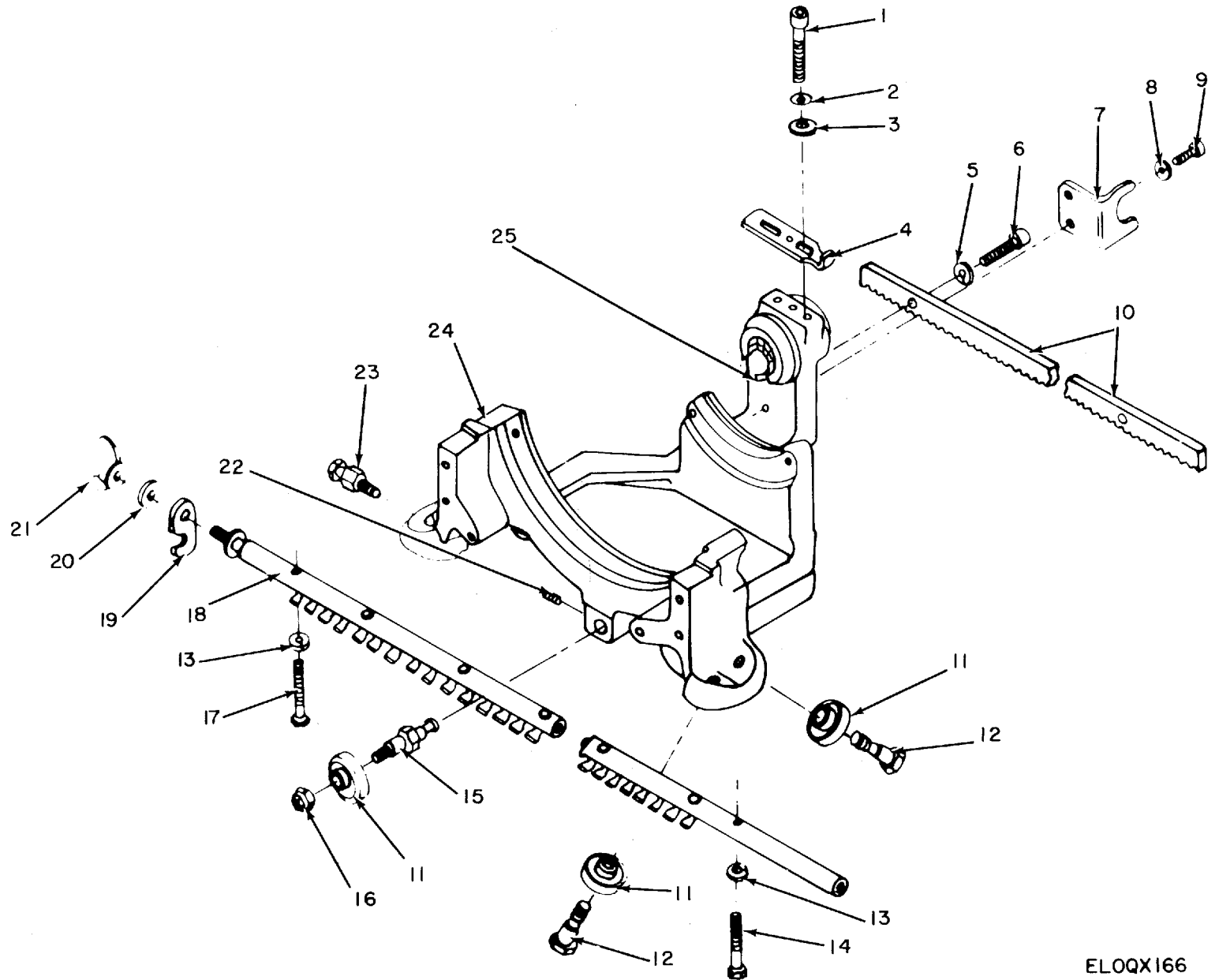

ELOQX166

Figure 150. Carriage Frame Assembly, Teletypewriters TT-722/TG, TT-722A/TG.

SECTION II		TM11-5815-206-34P-1						
(1)	(2)	(3)	(4)	(5)	(6)	(7)	(8)	
ILLUSTRATION								
(a)	(b)	NATIONAL			DESCRIPTION		QTY	
FIG	ITEM	STOCK	PART	FSCM		USABLE ON CODE	INC	
NO.	NO.	NUMBER	NUMBER				IN	
							UNIT	
GROUP 13 CARRIAGE FRAME ASSEMBLY								
150	1	PAFZZ 5305-00-978-9375	MS16997-37	96906	SCREW,CAP, SOCKET HEAD	5EJ,5EK	EA 2	
150	2	PAFZZ 5310-00-809-3365	MS35340-42	96906	WASHER, LOCK	5EJ	EA 3	
150	2	PAFZZ 5310-00-809-3365	MS35340-42	96906	WASHER, LOCK	5EK	EA 2	
150	3	PAFZZ 5310-00-595-5385	10467	82423	WASHER, FLAT	5EJ	EA 2	
150	3	PAFZZ 5310-00-595-5385	10467	82423	WASHER, FLAT	5EK	EA 3	
150	4	PAFZZ 5815-00-393-1903	52253	82423	PLATE, ADJUSTING	5EK	EA 1	
150	5	PAFZZ 5310-00-809-3365	MS35340-42	96906	WASHER, LOCK	5EJ	EA 1	
150	5	PAFZZ 5310-00-274-8707	MS35337-61	96906	WASHER, LOCK	5EK	EA 2	
150	6	PAFZZ 5305-00-984-6194	MS35206-246	96906	SCREW,CAP, SOCKET HEAD	5EJ	EA 2	
150	6	PAFZZ 5305-00-978-9371	MS16997-33	96906	SCREW,CAP, SOCKET HEAD	5EK	EA 2	
150	7	PAFZZ 5815-00-356-3364	50571	82423	BRACKET	5EJ,5EK	EA 1	
150	8	PAFZZ 5310-00-839-3770	10429	82423	WASHER, LOCK	5EJ,5EK	EA 2	
150	9	PAFZZ 5305-00-616-2209	10003	82423	SCREW,CAP, SOCKET HEAD	5EJ,5EK	EA 2	
150	10	PAFZZ 5815-00-594-4071	57951	82423	GEAR, RACK	5EJ,5EK	EA 1	
150	11	PAFZZ 3110-00-271-0244	10752	82423	BEARING, BALL, ANNULAR	5EJ,5EK	EA 5	
150	12	PAFZZ 5305-00-521-8481	SCB70009	80063	SCREW,CAP, HEXAGON HEAD	5EJ,5EK	EA 4	
150	13	PAFZZ 5310-00-543-2739	10404	82423	WASHER, LOCK	5EJ,5EK	EA 2	
150	14	PAFZZ 5305-00-533-5352	10320	82423	SCREW,MACHINE	5EJ,5EK	EA 1	
150	15	PAFZZ 5305-00-351-7940	50593	82423	STUD, ECCENTRIC	5EJ,5EK	EA 1	
150	14	PAFZZ 5310-00-939-0850	MS21083C08	96906	NUT, SELF-LOCKING, HEXAGON	5EJ,5EK	EA 1	
150	17	PAFZZ 5305-00-298-8569	10319	82423	SCREW,MACHINE	5EJ,5EK	EA 1	
150	18	PAFFF 5815-00-356-3318	SCC69604	80063	RAIL, GUIDE	5EJ,5EK	EA 1	
150	19	PAFZZ 5815-00-356-3370	50598	82423	ARM	5EJ,5EK	EA 1	
150	20	PAFZZ 5310-00-721-7809	MS35340-43	96906	WASHER, LOCK	5EJ,5EK	EA 1	
150	21	PAFZZ 5310-00-524-0219	10508	82423	NUT, PLAIN, WING	5EJ,5EK	EA 1	
150	22	XDFZZ	MS51019-35	96906	SETSCREW	5EJ,5EK	EA 1	
150	23	PAFZZ 5306-00-351-7941	50594	82423	POST, ANCHOR	5EJ,5EK	EA 1	
150	24	XDFFF	50545A	82423	CARRIAGE FRAME	5EJ,5EK	EA 1	
150	25	PAFZZ 5310-00-521-8480	SCB70003	80063	NUT, PLAIN, ROUND	5EJ,5EK	EA 1	

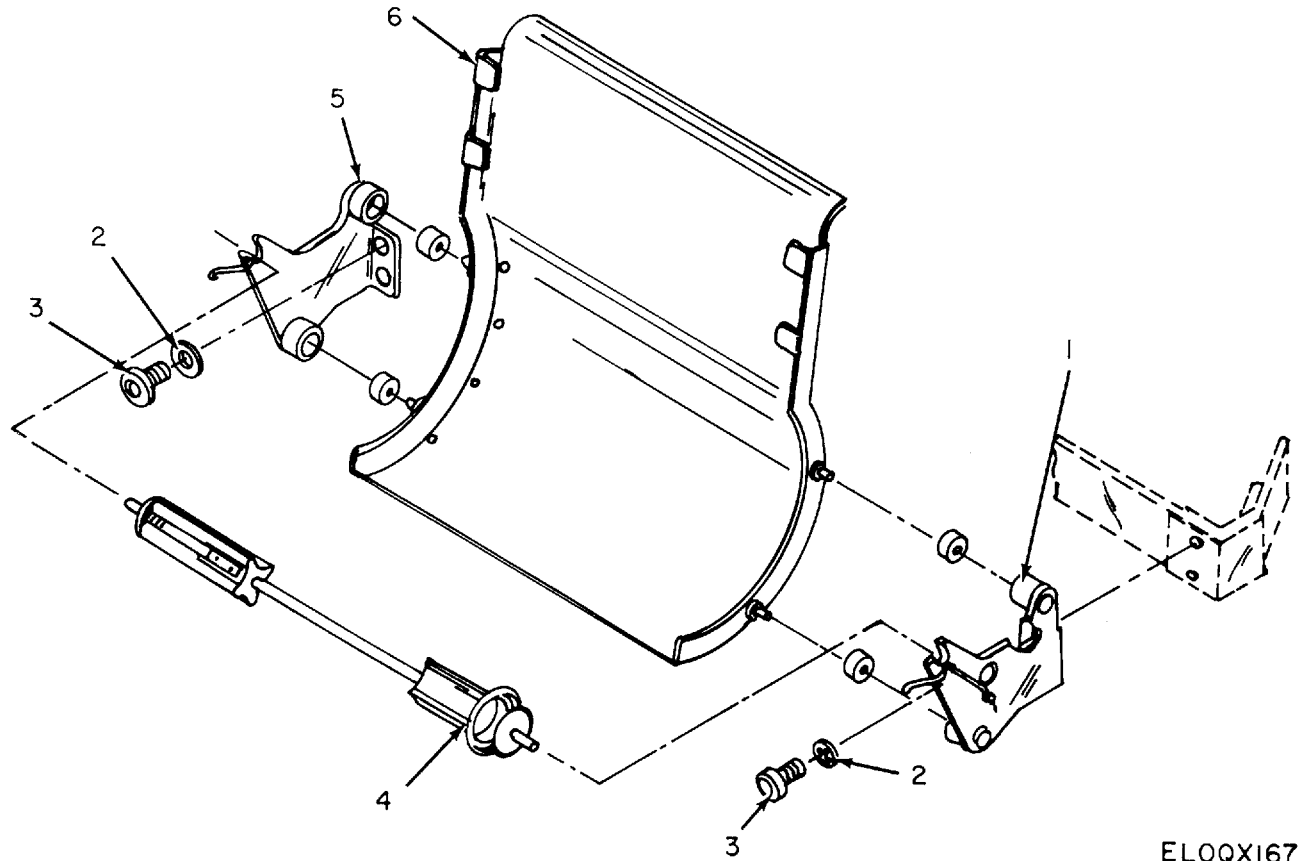

ELOQX167

Figure 151. Paper Shaft, Paper Shaft Bracket and Paper Chute, Teletypewriters TT-722/TG, TT-722A/TG.

SECTION II						TM11-5815-206-34P-1	
(1)	(2)	(3)	(4)	(5)	(6)	(7)	(8)
ILLUSTRATION							QTY
(a)	(b)	NATIONAL			DESCRIPTION		INC
FIG	ITEM	SMR	STOCK	PART		USABLE ON CODE	IN
NO.	NO.	CODE	NUMBER	NUMBER	FSCM		U\M
							UNIT
					GROUP 15 PAPER SHAFT,PAPER SHAFT BRACKET		
					AND PAPER CHUTE		
151	1	PAFZZ	5815-00-356-3295	SCB69555	80063 MOUNTING	5EJ,5EK	EA 1
151	2	PAFZZ	5310-00-809-3365	MS35340-42	96906 WASHER, LOCK	5EJ	EA 4
151	3	PAFZZ	5305-00-978-9370	MS16997-32	96906 SCREW,CAP, SOCKET HEAD	5EJ,5EK	EA 4
151	4	PAOZZ	5815-00-356-3371	50605A	82423 SHAFT ASSEMBLY	5EJ,5EK	EA 1
151	5	PAFZZ	5815-00-356-3296	SCB69561	80063 MOUNTING	5EJ,5EK	EA 1
151	6	PAFZZ	5815-00-356-3298	50261A	82423 PAPER CHUTE	5EJ,5EK	EA 1

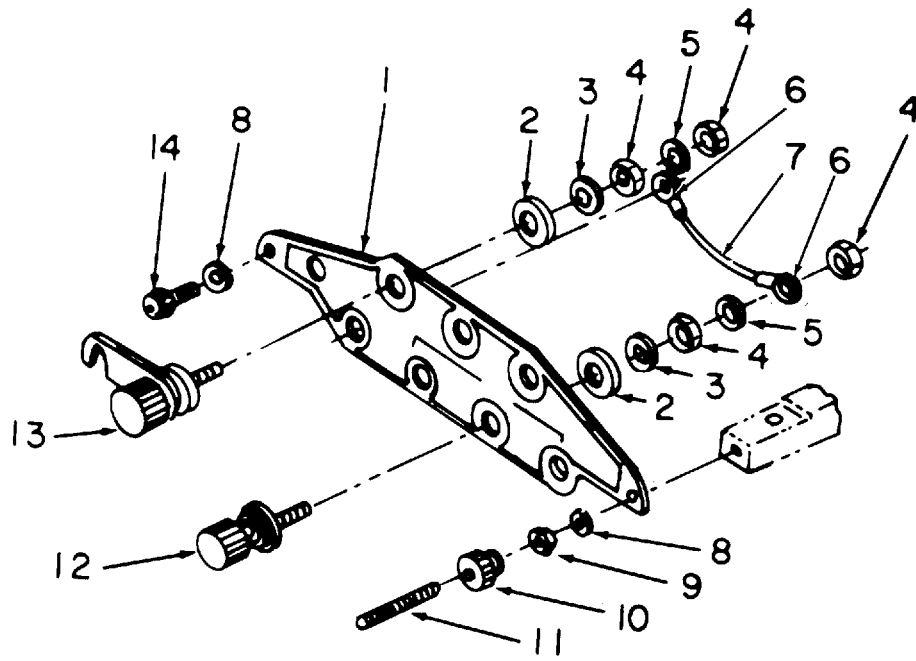

ELOQX168

Figure 152. Line Terminal Box, Teletypewriters TT-722/TG, TT-722A/TG.

SECTION II		TM11-5815-206-34P-1						(7)	(8)
(1)	(2)	(3)	(4)	(5)	(6)				
ILLUSTRATION									
(a)	(b)								
FIG	ITEM	SMR	NATIONAL	PART	DESCRIPTION		USABLE ON CODE	U\M	
NO.	NO.	CODE	STOCK	NUMBER	FSCM			UNIT	
			NUMBER	NUMBER					
					GROUP 16 LINE TERMINAL BOX				
152	1	XDFZZ		50602	82423	TERMINAL BOARD	5EJ, 5EK	EA 1	
152	2	PAFZZ	5310-00-240-0354	SCB69821	80063	WASHER, NONMETALLIC	5EJ, 5EK	EA 7	
152	3	PAFZZ	5310-00-429-2274	10463	82423	WASHER, FLAT	5EJ	EA 2	
152	3	PAFZZ	5310-00-429-2274	10463	82423	WASHER, FLAT	5EK	EA 7	
152	4	PAFZZ	5310-00-274-7758	10515	82423	NUT, PLAIN, HEXAGON	5EJ	EA 4	
152	4	PAFZZ	5310-00-274-7758	10515	82423	NUT, PLAIN, HEXAGON	5EK	EA 14	
152	5	PAFZZ	5310-00-543-2739	10404	82423	WASHER, LOCK	5EJ	EA 2	
152	5	PAFZZ	5310-00-543-2739	10404	82423	WASHER, LOCK	5EK	EA 7	
152	6	XDFZZ		20707	82423	TERMINAL, LUG,	5EJ, 5EK	EA 2	
152	7	XDFZZ		51163A	82423	WIRE	5EJ, 5EK	EA 1	
152	8	PAFZZ	5310-00-543-5933	10405	82423	WASHER, LOCK	5EJ	EA 2	
152	8	PAFZZ	5310-00-543-5933	10405	82423	WASHER, LOCK	5EK	EA 1	
152	9	PAFZZ	5310-00-934-9765	MS35650-304	96906	NUT, PLAIN, HEXAGON	5EJ, 5EM	EA 1	
152	10	PAFZZ	5310-00-527-4497	10518	82423	NUT, PLAIN, KNURLED	5EJ, 5EK	EA 1	
152	11	XDFZZ		10214	82423	SETSCREW	5EJ	EA 1	
152	11	PAFZZ	5305-00-206-5101	10212	82423	SETSCREW	5EK	EA 1	
152	12	PAFZZ	5940-00-501-8356	7071113Z	80063	POST, BINDING	5EJ, 5EK	EA 5	
152	13	PAFZZ	5940-00-346-1716	SMB148359	80063	POST, BINDING	5EJ, 5EK	EA 2	
152	14	PAFZZ	5305-00-983-6651	10024	82423	SCREW, CAP, SOCKET HEAD	5EJ, 5EK	EA 1	

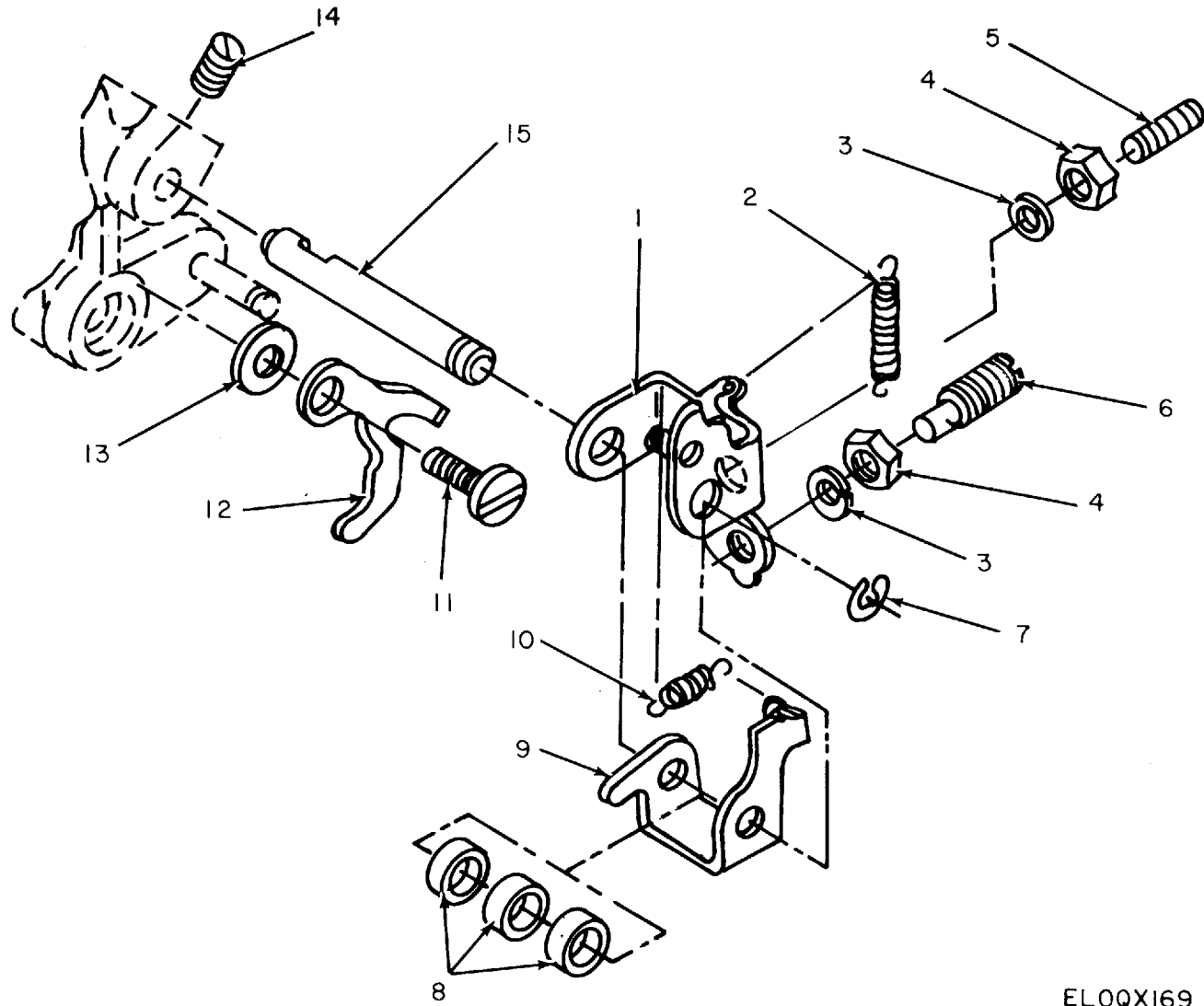

ELOQX169

Figure 153. Keyboard-Transmitter-Camshaft Locking Mechanism, Teletypewriters TT-722/TG, TT-722A/TG.

SECTION II						TM11-5815-206-34P-1		
(1)	(2)	(3)	(4)	(5)	(6)		(7)	(8)
ILLUSTRATION								
(a)	(b)	NATIONAL			DESCRIPTION			QTY
FIG	ITEM	STOCK	PART	FSCM		USABLE ON CODE	U\M	INC
NO.	NO.	NUMBER	NUMBER					IN
								UNIT
					GROUP 1701 KEYBOARD-TRANSMITTER-CAMSHAFT			
					LOCKING MECHANISM			
153	1	PAFZZ 5815-00-594-4143	SMB171484	80063	LEVER	5EJ,5EK	EA	1
153	2	PAFZZ 5360-00-356-3492	SCB69326-24	80063	SPRING,HELICAL,EXTENSION	5EJ,5EK	EA	1
153	3	PAFZZ 5310-00-524-5669	10409	82423	WASHER,LOCK	5EK	EA	2
153	4	PAFZZ 5310-00-546-6858	10507	82423	NUT,PLAIN,HEXAGON	5EJ,5EK	EA	2
153	5	PAFZZ 5305-00-600-2967	10233	82423	SETSCREW	5EJ,5EK	EA	1
153	6	PAFZZ 5815-00-356-3386	SCC69895	80063	SCREW,ADJUSTMENT	5EJ,5EK	EA	1
153	7	PAFZZ 5365-00-600-2817	10949	82423	RING,RETAINING	5EJ,5EK	EA	1
153	8	PAFZZ 5310-00-841-6377	61468	82423	WASHER,NONMETALLIC	5EJ,5EK	EA	3
153	9	PAFZZ 5815-00-594-4142	SMB171485	80063	LATCH LEVER	5EJ,5EK	EA	1
153	10	XDFZZ	SCB69337-9	80063	SPRING,HELICAL,EXTENSION	5EJ,5EK	EA	1
153	11	PAFZZ 5305-00-399-7868	SCB69880	80063	SCREW,SHOULDER	5EJ,5EK	EA	1
153	12	PAFZZ 5815-00-243-1249	SCB69884	80063	LEVER	5EJ,5EK	EA	1
153	13	PAFZZ 5310-00-523-2143	SCB69389-2	80063	WASHER,FLAT	5EJ,5EK	EA	1
153	14	PAFZZ 5305-00-724-6798	MS51964-49	96906	SETSCREW	5EJ,5EK	EA	1
153	15	PAFZZ 5315-00-356-3506	SCB70447	80063	PIN,GROOVED,HEADLESS	5EJ,5EK	EA	1



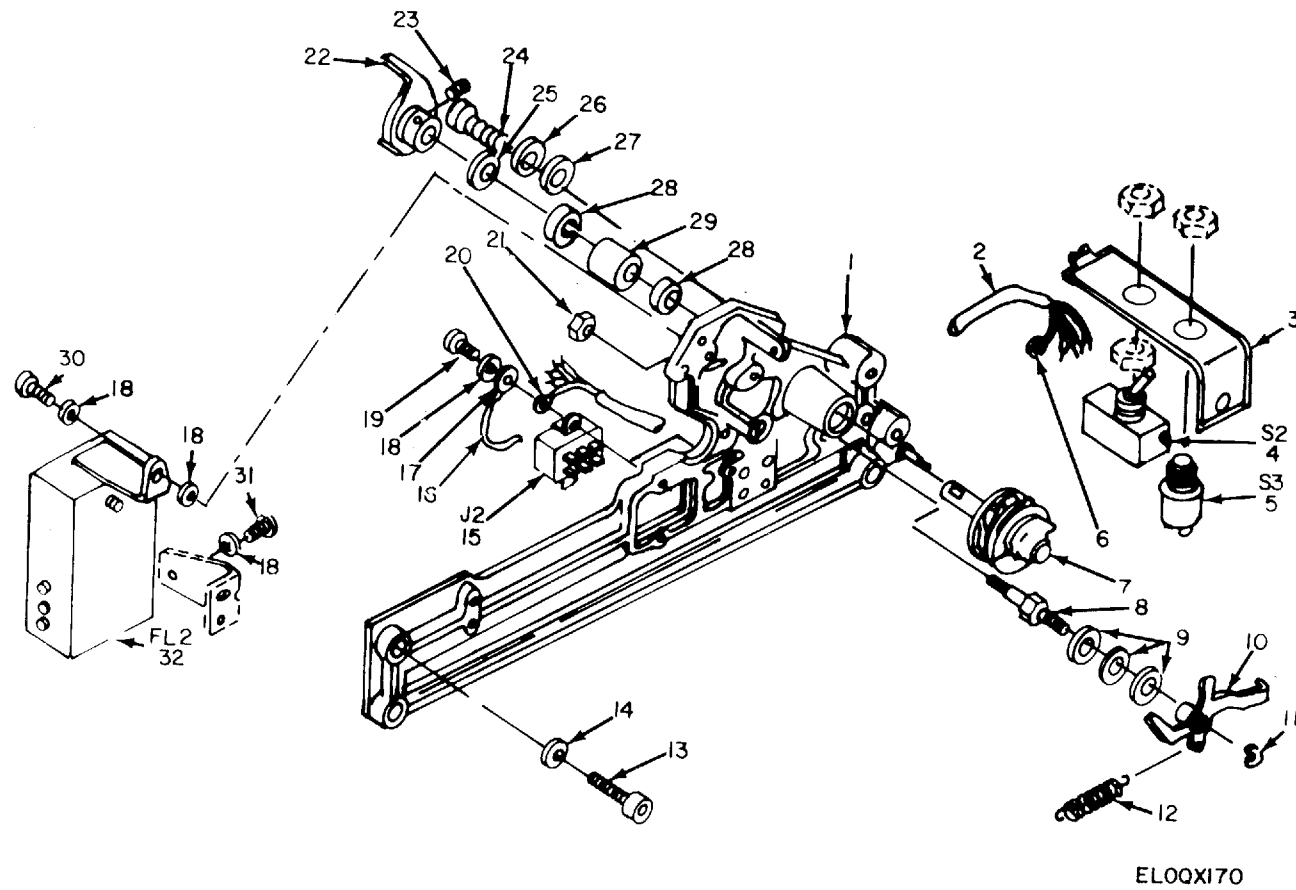
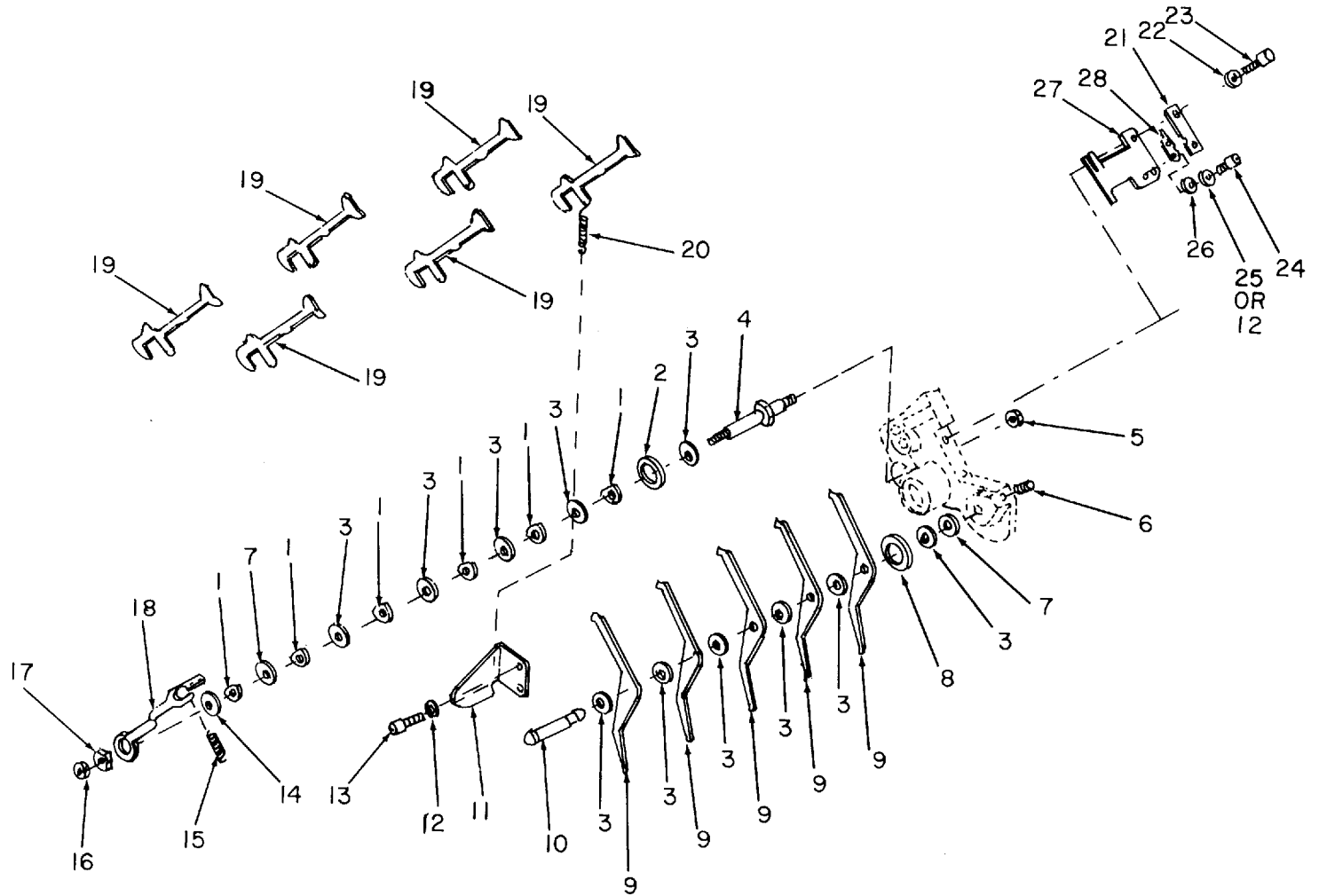

Figure 154. Transmitter Camshaft and Filter, Teletypewriters TT-722/TG, TT-722A/TG.

SECTION II		TM11-5815-206-34P-1						
(1)	(2)	(3)	(4)	(5)	(6)	(7)	(8)	
ILLUSTRATION								
(a)	(b)	NATIONAL	PART		DESCRIPTION		QTY	
FIG	ITEM	STOCK	NUMBER	FSCM		USABLE ON CODE	INC	
NO.	NO.	NUMBER	NUMBER				IN	
							UNIT	
GROUP 1702 TRANSMITTER CAMSHAFT AND FILTER								
154	1	XDFZZ	60510A	82423	KEYBOARD FRAME	5EJ,5EK	EA 1	
154	2	PAFZZ	5815-00-393-1900	51624A	82423	CABLE ASSEMBLY	5EJ,5EK EA 1	
154	3	PAFZZ	5930-00-251-9881	50703	82423	COVER,SWITCH BOX	5EJ,5EK EA 1	
154	4	XDFZZ		8396K7	27193	SWITCH,TOGGLE	5EJ,5EK EA 1	
154	5	PAFZZ	5930-00-548-5409	20101	82423	SWITCH,PUSH	5EJ,5EK EA 1	
154	6	PAFZZ	5940-00-204-8990	20708	82423	TERMINAL,LUG	5EJ,5EK EA 1	
154	7	PAFFF	5815-00-356-3493	SMC148833	80063	CAMSHAFT	5EJ,5EK EA 1	
154	8	PAFZZ	5340-00-356-3505	SCB69883	80063	POST PILOT	5EJ,5EK EA 1	
154	9	PAFZZ	5310-00-846-7712	61469	82423	WASHER,NONMETALLIC	5EJ,5EK EA 3	
154	10	PAFZZ	5815-00-356-3495	SCB70093	80063	LEVER	5EJ,5EK EA 1	
154	11	PAFZZ	5365-00-600-2817	10949	82423	RING,RETAINING	5EJ,5EK EA 1	
154	12	PAFZZ	5360-00-356-3512	SCB69326-25	80063	SPRING,HELICAL,EXTENSION	5EJ,5EK EA 1	
154	13	PAFZZ	5305-00-206-1529	10027	82423	BOLT,INTERNAL WRENCHING	5EJ EA 2	
154	14	PAFZZ	5310-00-543-2740	10400	82423	WASHER,LOCK	5EJ EA 3	
154	15	PAFZZ	5935-00-510-7543	20259	82423	CONNECTOR,PLUG,ELECTRICAL	5EJ,5EK EA 1	
154	16	XDFZZ		51665A	82423	JUMPER WIRE	5EJ,5EK EA 1	
154	17	PAFZZ	5940-00-204-8966	20705	82423	TERMINAL,LUG	5EJ EA 1	
154	18	PAFZZ	5310-00-209-3990	10403	82423	WASHER,LOCK	5EJ EA 5	
154	18	PAFZZ	5310-00-209-3990	10403	82423	WASHER,LOCK	5EK EA 6	
154	19	PAFZZ	5305-00-983-6649	MS35460-2	96906	SCREW,CAP, SOCKET HEAD	5EJ,5EK EA 2	
154	20	PAFZZ	5940-00-644-8713	20766	82423	TERMINAL,LUG	5EJ,5EK EA 1	
154	21	PAFZZ	5310-00-939-0850	MS21083C08	96906	NUT,SELF-LOCKING,HEXAGON	5EJ EA 1	
154	21	PAFZZ	5310-00-939-0850	MS21083C08	96906	NUT,SELF-LOCKING,HEXAGON	5EK EA 3	
154	22	PAFZZ	5815-00-356-3334	SMB148343	80063	FORK,CLUTCH DRIVE	5EJ,5EK EA 1	
154	23	PAFZZ	5305-00-724-6794	MS51964-48	96906	SETSCREW	5EJ,5EK EA 2	
154	24	PAFZZ	5305-00-616-2209	10003	82423	SCREW,CAP, SOCKET HEAD	5EJ EA 1	
154	24	PAFZZ	5305-00-616-2209	10003	82423	SCREW,CAP, SOCKET HEAD	5EK EA 2	
154	25	PAFZZ	5310-00-205-8930	SCB69389-8	80063	WASHER,FLAT	5EJ,5EK EA 1	
154	26	PAFZZ	5310-00-839-3770	10429	82423	WASHER,LOCK	5EJ EA 1	
154	26	PAFZZ	5310-00-839-3770	10429	82423	WASHER,LOCK	5EK EA 2	
154	27	XDFZZ		10458	82423	WASHER,FLAT	5EJ EA 1	
154	27	XDFZZ		10458	82423	WASHER,FLAT	5EK EA 2	
154	28	PAFZZ	3110-00-155-9628	10753	82423	BEARING,BALL,ANNULAR	5EJ,5EK EA 2	
154	29	PAFZZ	5365-00-356-3520	51599	82423	COLLAR SPACING	5EJ,5EK EA 1	
154	30	PAFZZ	5305-00-286-2083	10055	82423	SCREW,CAP, SOCKET HEAD	5EJ,5EK EA 1	
154	31	XDFZZ		10301	82423	SCREW,MACHINE	5EJ,5EK EA 1	
154	32	PAFZZ	5915-00-586-7763	SMC314880	80063	FILTER,RADIO INTERFERENCE	5EJ,5EK EA 1	



ELOQX171

Figure 155. Keyboard-Transmitter Sensing and Selector Lever Assembly, Teletypewriters TT-722/TG, TT-722A/TG.

SECTION II		TM11-5815-206-34P-1						(7)	(8)
(1)	(2)	(3)	(4)	(5)	(6)			(7)	(8)
ILLUSTRATION									
(a)	(b)	NATIONAL	PART		DESCRIPTION			QTY	INC
FIG	ITEM	STOCK	NUMBER	FSCM		USABLE ON CODE	U\M	IN	UNIT
NO.	NO.	NUMBER	NUMBER						
GROUP 18 KEYBOARD-TRANSMITTER SENSING AND SELECTOR LEVER ASSEMBLY									
155	1	PAFZZ	5815-00-330-9941	SCB69494	80063	BEARING,UNIT,IDENTIAL SET OF 6 SELECTOR LEVER BEARING	5EJ,5EK	EA	1
155	2	PAFZZ	5310-00-841-6382	61488	82423	WASHER,NONMETALLIC	5EJ,5EK	EA	2
155	3	PAFZZ	5310-00-521-8475	SCB69389	80063	WASHER,THRUST	5EJ,5EK	EA	13
155	4	PAFZZ	5815-00-356-3503	SCB69988	80063	STUD,SHOULDERED AND STEPPED	5EJ,5EK	EA	1
155	5	PAFZZ	5310-00-939-0850	MS21083C08	96906	NUT,SELF-LOCKING,HEXAGON	5EJ,5EK	EA	1
155	6	PAFZZ	5305-00-724-6798	MS51964-49	96906	SETSCREW	5EJ,5EK	EA	1
155	7	XDFZZ		SMB186877	80063	SHIM	5EJ,5EK	EA	2
155	8	PAFZZ	5310-00-841-6376	61466	82423	WASHER,NONMETALLIC	5EJ,5EK	EA	1
155	9	PAFZZ	5815-00-356-3510	SCB69656	80063	LEVER,UNIT,IDENTICAL SET OF 5 SENSING LEVERS	5EJ,5EK	SE	1
155	10	PAFZZ	5315-00-356-3504	SCB69879	80063	PIN,STRAIGHT,HEADED	5EJ,5EK	EA	1
155	11	PAFZZ	5815-00-356-3501	51559	82423	BRACKET	5EJ,5EK	EA	1
155	12	PAFZZ	5310-00-839-3770	10429	82423	WASHER,LOCK	5EJ	EA	1
155	12	PAFZZ	5310-00-839-3770	10429	82423	WASHER,LOCK	5EK	EA	2
155	13	PAFZZ	5305-00-616-2209	10003	82423	SCREW,CAP,SOCKET HEAD	5EJ,5EK	EA	2
155	14	PAFZZ	5310-00-356-3497	51555	82423	WASHER,THRUST	5EJ,5EK	EA	1
155	15	PAFZZ	5360-00-356-3511	SCB69337-15	80063	SPRING,HELICAL,EXTENSION	5EJ,5EK	EA	1
155	16	PAFZZ	5310-00-443-5964	10500	82423	NUT,SELF-LOCKING,HEXAGON	5EJ,5EK	EA	1
155	17	PAFZZ	5815-00-356-3499	SCB69877	80063	BEARING,PIVOT	5EJ,5EK	EA	1
155	18	PAFZZ	5815-00-356-3507	SCB69987	80063	LEVER	5EJ,5EK	EA	1
155	19	PAFZZ	5815-00-356-3519	SCB70112	80063	LEVER,UNIT,IDENTIAL SET OF 6 SELECTOR LEVERS	5EJ,5EK	SE	1
155	20	PAFZZ	5360-00-598-4965	SCB69326-5	80063	SPRING,HELICAL,EXTENSION	5EJ,5EK	EA	6
155	21	PAFZZ	5815-00-322-5608	55869	82423	PLATE,ADJUSTING	5EJ,5EK	EA	1
155	22	PAFZZ	5310-00-809-3365	MS35340-42	96906	WASHER,LOCK	5EJ	EA	1
155	22	PAFZZ	5310-00-809-3365	MS35340-42	96906	WASHER,LOCK	5EK	EA	2
155	23	PAFZZ	5305-00-655-7103	10008	82423	SCREW,CAP,SOCKET HEAD	5EJ	EA	1
155	23	PAFZZ	5305-00-655-7103	10008	82423	SCREW,CAP,SOCKET HEAD	5EK	EA	2
155	24	PAFZZ	5305-00-521-8637	MS35460-1	96906	SCREW,CAP,SOCKET HEAD	5EJ	EA	1
155	24	PAFZZ	5305-00-521-8637	MS35460-1	96906	SCREW,CAP,SOCKET HEAD	5EK	EA	2
155	25	PAFZZ	5310-00-721-7809	MS35340-43	96906	WASHER,LOCK	5EK	EA	4
155	26	PAFZZ	5310-00-595-5969	10459	82423	WASHER,FLAT	5EJ	EA	1
155	26	PAFZZ	5310-00-595-5969	10459	82423	WSAHER,FLAT	5EK	EA	2
155	27	PAFZZ	5815-00-356-3500	SCB70650	80063	PLATE,GUIDE	5EJ,5EK	EA	1
155	28	PAFZZ	5815-00-322-5609	SCB69878	80063	LATCH,STOP	5EJ,5EK	EA	1

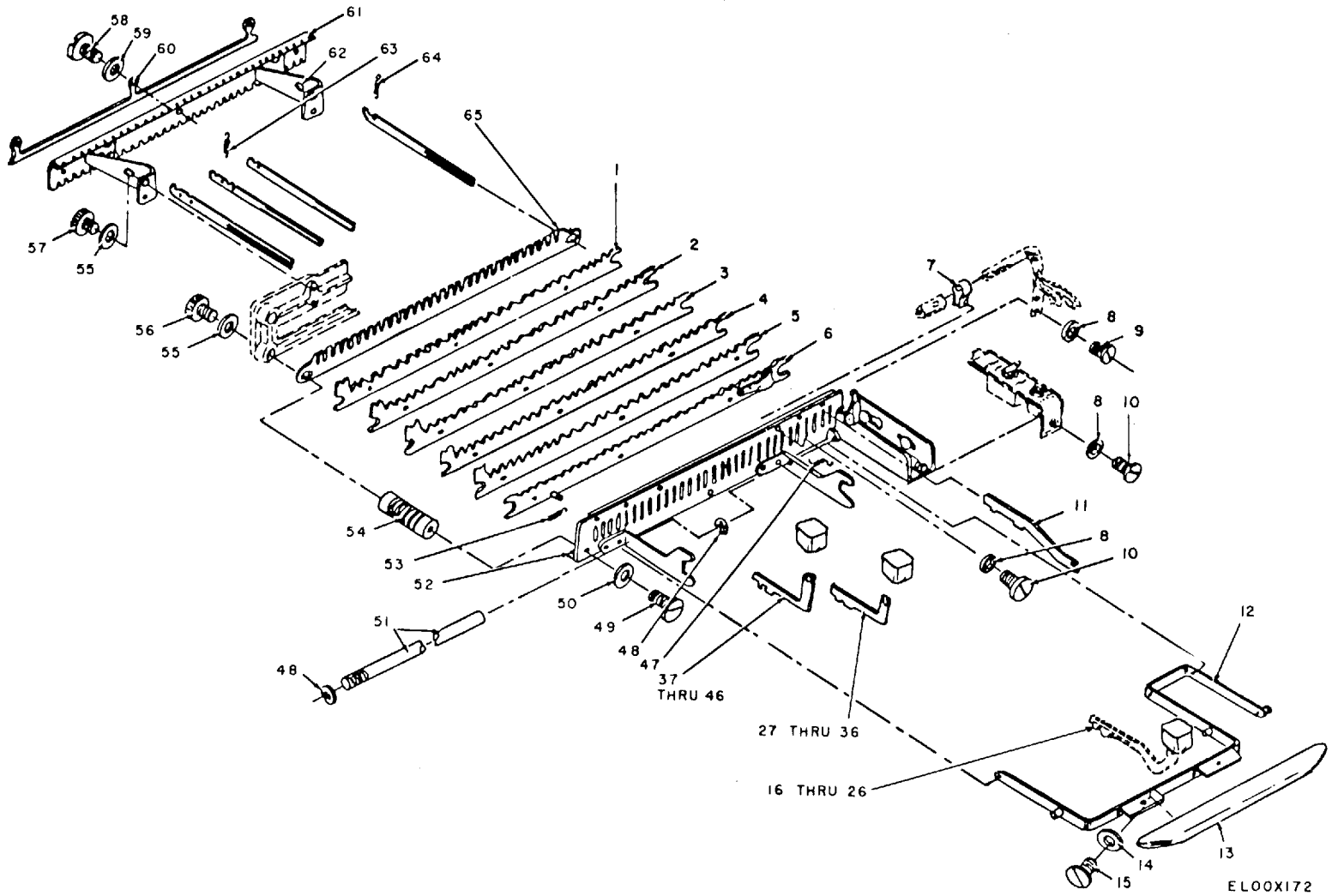

Figure 156. Key Levers and Code Bars, Teletypewriters TT-722/TG, TT-722A/TG.

SECTION II		TM11-5815-206-34P-1						
(1)	(2)	(3)	(4)	(5)	(6)	(7)	(8)	
ILLUSTRATION								
(a)	(b)	NATIONAL	PART		DESCRIPTION		QTY	
FIG	ITEM	STOCK	NUMBER	FSCM		USABLE ON CODE	INC	
NO.	NO.	NUMBER	NUMBER				IN	
							UNIT	
GROUP 19 KEYLEVERS AND CODE BARS								
156	1	PAFZZ	5815-00-537-7675	SCC69900	80063	BAR,SELECTOR,TELETYPEWRITER	EA 1	
156	2	PAFZZ	5815-00-537-7674	SCC69899	80063	BAR,SELECTOR,TELETYPEWRITER	EA 1	
156	3	PAFZZ	5815-00-340-3703	SCB69898	80063	BAR,SELECTOR,TELETYPEWRITER	EA 1	
156	4	PAFZZ	5815-00-537-7673	SCB69897	80063	BAR,SELECTOR,TELETYPEWRITER	EA 1	
156	5	PAFZZ	5815-00-340-3702	SCB69896	80063	BAR,SELECTOR,TELETYPEWRITER	EA 1	
156	6	PAFZZ	5815-00-224-6463	SCB69980	80063	BAR,SELECTOR,TELETYPEWRITER	EA 1	
156	7	PAFZZ	5815-00-537-7639	20729	82423	CLAMP,LOOP	EA 2	
156	9	PAFZZ	5310-00-209-3990	10403	82423	WASHER,LOCK	EA 5	
156	9	PAFZZ	5305-00-514-7484	SCB69671	80063	SCREW,MACHINE	EA 1	
156	10	PAFZZ	5305-00-206-3716	MS35214-25	96906	SCREW,MACHINE	EA 2	
156	10	PAFZZ	5305-00-206-3716	MS35214-25	96906	SCREW,MACHINE	EA 3	
156	11	PAFZZ	5815-00-322-5618	SMB171360	80063	LEVER	EA 1	
156	12	PAFZZ	5815-00-701-5035	57793A	82423	SPACE BAR ARM	EA 1	
156	13	PAFZZ	5815-00-600-3003	SMB186899	80063	BAR,SPACE,TELETYPEWRITER	EA 1	
156	14	PAFZZ	5310-00-839-3770	10429	82423	WASHER,LOCK	EA 2	
156	14	PAFZZ	5310-00-839-3770	10429	82423	WASHER,LOCK	EA 7	
156	15	PAFZZ	5305-00-521-8637	10001	82423	SCREW,CAP,SOCKET HEAD	EA 2	
156	16	PAFZZ	5815-00-607-3881	57805A	82423	KEYTOP,TELETYPEWRITER MARKED FIGS	EA 1	
156	17	PAFZZ	5815-00-677-0523	60218A	82423	KEYTOP,TELETYPEWRITER MARKED Z	EA 1	
156	18	PAFZZ	5815-00-607-3895	57807A	82423	KEYTOP,TELETYPEWRITER MARKED X /	EA 1	
156	19	PAFZZ	5815-00-607-3897	57808A	82423	KEYTOP,TELETYPEWRITER MARKED C :	EA 1	
156	20	PAFZZ	5815-00-677-0525	60219A	82423	KEYTOP,TELETYPEWRITER MARKED V:	EA 1	
156	21	PAFZZ	5815-00-607-3898	57810A	82423	KEYTOP,TELETYPEWRITER MARKED B ?	EA 1	
156	22	PAFZZ	5815-00-607-3899	57811A	82423	KEYTOP,TELETYPEWRITER MARKED N,	EA 1	
156	23	PAFZZ	5815-00-607-3900	57812A	82423	KEYTOP,TELETYPEWRITER MARKED M .	EA 1	
156	24	PAFZZ	5815-00-607-3902	57813A	82423	KEYTOP,TELETYPEWRITER MARKED LTRS	EA 1	
156	25	PAFZZ	5815-00-607-3908	57814A	82423	KEYTOP,TELETYPEWRITER MARKED LINE FEED	EA 1	
156	26	PAFZZ	5815-00-677-0528	60220A	82423	KEYTOP,TELETYPEWRITER	EA 1	
156	27	PAFZZ	5815-00-547-7883	54044A	82423	KEYTOP,TELETYPEWRITER MARKED A -	EA 1	
156	28	PAFZZ	5815-00-547-7884	54045A	82423	KEYTOP,TELETYPEWRITER MARKED S BELL	EA 1	
156	29	PAFZZ	5815-00-547-7885	54046A	82423	KEYTOP,TELETYPEWRITER MARKED D \$	EA 1	
156	30	PAFZZ	5815-00-547-7886	54047A	82423	KEYTOP,TELETYPEWRITER MARKED F	EA 1	
156	31	PAFZZ	5815-00-547-7887	54048A	82423	KEYTOP,TELETYPEWRITER MARKED G	EA 1	
156	32	PAFZZ	5815-00-547-7888	54049A	82423	KEYTOP,TELETYPEWRITER MARKED H STOP	EA 1	
156	33	PAFZZ	5815-00-547-7889	54050A	82423	KEYTOP,TELETYPEWRITER MARKED J ,	EA 1	
156	34	PAFZZ	5815-00-547-7890	54051A	82423	KEYTOP,TELETYPEWRITER MARKED K	EA 1	
156	35	PAFZZ	5815-00-547-7891	54052A	82423	KEYTOP,TELETYPEWRITER MARKED L	EA 1	
156	36	PAFZZ	5815-00-547-7892	54053A	82423	KEYTOP,TELETYPEWRITER MARKED CAR RET	EA 1	

SECTION II					TM11-5815-206-34P-1				(7)	(8)
(1)	(2)	(3)	(4)	(5)	(6)				(7)	(8)
ILLUSTRATION										QTY
(a)	(b)	NATIONAL			DESCRIPTION					INC
FIG	ITEM	STOCK	PART	FSCM		USABLE	ON	CODE	U\M	IN
NO.	NO.	NUMBER	NUMBER							UNIT
156	37	PAFZZ 5815-00-547-7875	54033A	82423	KEYTOP, TELETYPEWRITER MARKED Q 1	5EJ	5EK		EA	1
156	38	PAFZZ 5815-00-547-7876	54034A	82423	KEYTOP, TELETYPEWRITER MARKED W 2	5EJ	5EK		EA	1
156	39	PAFZZ 5815-00-547-7877	54035A	82423	KEYTOP, TELETYPEWRITER MARKED E 3	5EJ	5EK		EA	1
156	40	PAFZZ 5815-00-547-7878	54036A	82423	KEYTOP, TELETYPEWRITER MARKED R 4	5EJ	5EK		EA	1
156	41	PAFZZ 5815-00-547-7879	54037A	82423	KEYTOP, TELETYPEWRITER MARKED T 5	5EJ	5EK		EA	1
156	42	PAFZZ 5815-00-547-7880	54038A	82423	KEYTOP, TELETYPEWRITER MARKED Y 6	5EJ	5EK		EA	1
156	43	PAFZZ 5815-00-547-7881	54039A	82423	KEYTOP, TELETYPEWRITER MARKED U 7	5EJ	5EK		EA	1
156	44	PAFZZ 5815-00-547-7882	54040A	82423	KEYTOP, TELETYPEWRITER MARKED I 8	5EJ	5EK		EA	1
156	45	PAFZZ 5815-00-547-7870	54041A	82423	KEYTOP, TELETYPEWRITER MARKED O 9	5EJ	5EK		EA	1
156	46	PAFZZ 5815-00-547-7869	54042A	82423	KEYTOP, TELETYPEWRITER MARKED P 0	5EJ	5EK		EA	1
156	47	PAFZZ 5360-00-663-3350	SMB187514	80063	SPRING, HELICAL, TORSION	5EJ	5EK		EA	1
156	48	PAFZZ 5365-00-816-4239	MS16633-1012	96906	RING, RETAINING	5EJ	5EK		EA	2
156	49	PAFZZ 5305-00-983-6651	MS16998-27	96906	SCREW, CAP, SOCKET HEAD	5EJ			EA	2
156	49	PAFZZ 5305-00-455-2635	10024-01	82423	SCREW, CAP, SOCKET HEAD	5EK			EA	2
156	50	PAFZZ 5310-00-543-5933	10405	82423	WASHER, LOCK	5EJ			EA	4
156	50	PAFZZ 5310-00-543-5933	10405	82423	WASHER, LOCK	5EK			EA	2
156	51	PAFZZ 5815-00-591-0874	55862	82423	SHAFT	5EJ	5EK		EA	1
156	52	PAFZZ 5815-00-701-5034	57791A	82423	GUIDE, KEYLEVER	5EJ	5EK		EA	1
156	53	PAFZZ 5360-00-598-4988	SCB69326-19	80063	SPRING, HELICAL, EXTENSION	5EJ	5EK		EA	1
156	54	PAFZZ 5340-00-356-3502	SCB69830	80063	SPACER, GUIDE	5EJ	5EK		EA	2
156	55	PAFZZ 5310-00-721-7809	MS35340-43	96906	WASHER, LOCK	5EJ			EA	4
156	55	PAFZZ 5310-00-721-7809	MS35340-43	96906	WASHER, LOCK	5EK			EA	2
156	56	PAFZZ 5815-00-600-2760	10017	82423	SCREW, CAP, SOCKET HEAD	5EJ	5EK		EA	2
156	57	PAFZZ 5305-00-983-7428	MS16998-26	96906	SCREW, CAP, SOCKET HEAD	5EJ			EA	1
156	57	PAFZZ 5305-00-983-7428	MS16998-26	96906	SCREW, CAP, SOCKET HEAD	5EK			EA	4
156	58	PAFZZ 5305-00-521-8638	10304	82423	SCREW, MACHINE	5EJ	5EK		EA	3
156	59	PAFZZ 5310-00-543-2740	MS35333-74	96906	WASHER, LOCK	5EJ	5EK		EA	2
156	60	PAFZZ 5815-00-600-2964	53210	82423	KEYLEVER LOCKING BAR	5EJ	5EK		EA	1
156	61	PAFZZ 5815-00-652-9797	57279A	82423	BRACKET	5EJ	5EK		EA	1
156	62	PAFZZ 5305-00-206-1529	10027	82423	BOLT, INTERNAL WRENCHING	5EK			EA	2
156	63	PAFZZ 5360-00-598-4945	SCB69326-15	80063	SPRING, HELICAL, EXTENSION	5EJ	5EK		EA	31
156	64	PAFZZ 5360-00-524-0139	53974	82423	SPRING, HELICAL, EXTENSION	5EJ	5EK		EA	1
156	65	PAFZZ 5815-00-392-7881	52915	82423	GUIDE, KEY LEVER	5EJ	5EK		EA	1





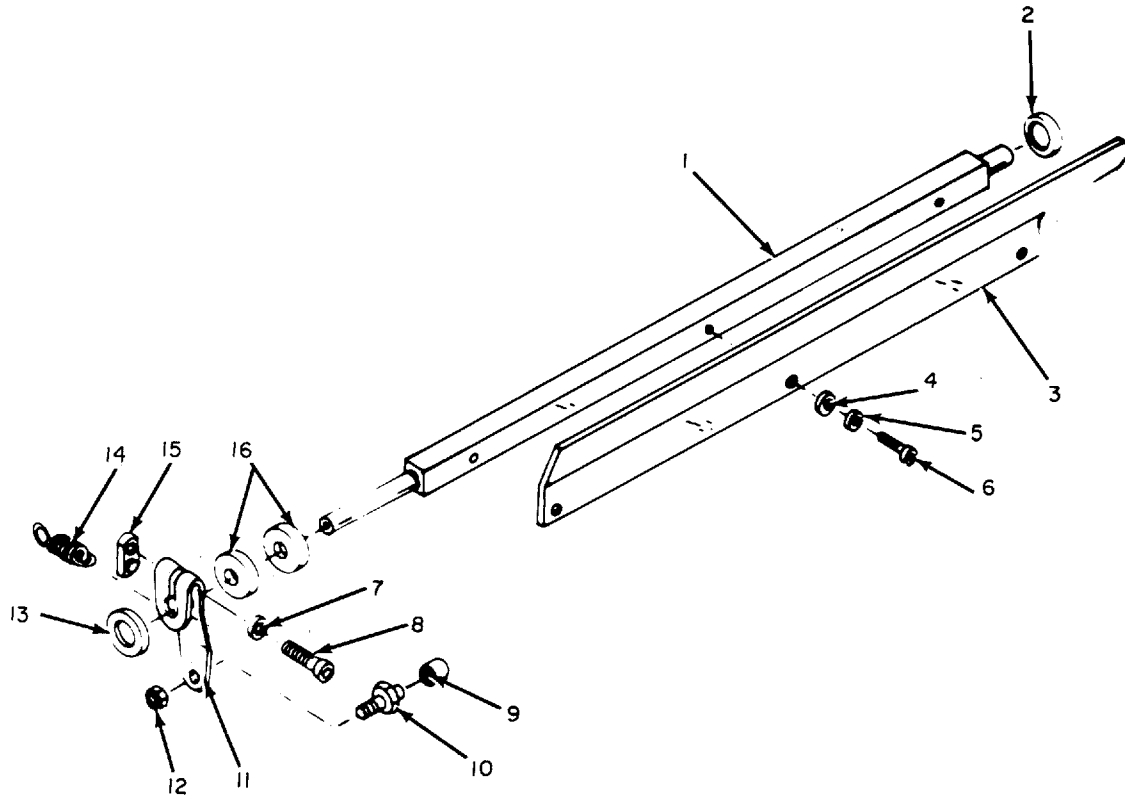

ELOOX173

Figure 157. Print Bail Shaft Assembly, Teletypewriters TT-722/TG, TT-722A/TG.

SECTION II						TM11-5815-206-34P-1			
(1)	(2)	(3)	(4)	(5)	(6)		(7)	(8)	
ILLUSTRATION									
(a)	(b)	NATIONAL			DESCRIPTION			QTY	
FIG	ITEM	STOCK	PART					INC	
NO.	NO.	NUMBER	NUMBER	FSCM		USABLE ON CODE	U\M	IN	
								UNIT	
					GROUP 20 PRINT BAIL SHAFT ASSEMBLY				
157	1	PAFZZ 5815-00-356-3354	SCB69677	80063	SHAFT, PRINT	5EJ, 5EK	EA	1	
157	2	PAFZZ 5310-00-841-0922	61482	82423	WASHER, NONMETALLIC	5EJ, 5EK	EA	1	
157	3	PAFZZ 5815-00-228-6715	50533	82423	PRINT-BAIL BLADE	5EJ, 5EK	EA	1	
157	4	XDFZZ	10450	82423	WASHER, FLAT	5EJ, 5EK	EA	3	
157	5	PAFZZ 5310-00-839-3770	10429	82423	WASHER, LOCK	5EJ, 5EK	EA	3	
157	6	PAFZZ 5305-00-983-6649	10004	82423	SCREW, CAP, SOCKET HEAD	5EJ, 5EK	EA	3	
157	7	PAFZZ 5310-00-595-5969	10459	82423	WASHER, FLAT	5EJ, 5EK	EA	1	
157	8	PAFZZ 5305-00-206-2478	10046	82423	SCREW, CAP, SOCKET HEAD	5EJ, 5EK	EA	1	
157	9	PAFZZ 5815-00-356-3446	SCB69667	80063	ROLLER CAM	5EJ, 5EK	EA	1	
157	10	PAFZZ 5315-00-351-7959	SCB69678	80063	STUD, PILOT	5EJ, 5EK	EA	1	
157	11	PAFZZ 5815-00-356-3462	SCB69679	80063	FOLLOWER, CAM	5EJ, 5EK	EA	1	
157	12	PAFZZ 5310-00-939-0850	MS21083C08	96906	NUT, SELF-LOCKING, HEXAGON	5EJ, 5EK	EA	1	
157	13	PAFZZ 5310-00-840-6520	61480	82423	WASHER, NONMETALLIC	5EJ, 5EK	EA	1	
157	14	PAFZZ 5360-00-598-4985	SCB69326-13	80063	SPRING, HELICAL, EXTENSION	5EJ, 5EK	EA	1	
157	15	PAFZZ 5310-00-524-5612	50174	82423	NUT, PLAIN, PLATE	5EJ, 5EK	EA	1	
157	16	PAFZZ 5310-00-846-7713	61481	82423	WASHER, NONMETALLIC	5EJ, 5EK	EA	2	



SECTION II		TM11-5815-206-34P-1						(7)	(8)
(1)	(2)	(3)	(4)	(5)	(6)				
ILLUSTRATION									
(a)	(b)	NATIONAL			DESCRIPTION			QTY	
FIG	ITEM	STOCK	PART	FSCM		USABLE ON CODE	U\M	INC	
NO.	NO.	NUMBER	NUMBER					IN	
								UNIT	
GROUP 21 SELECTOR MAGNET ASSEMBLY									
158	1	PAFZZ	5930-00-689-1495	20103	82423	SWITCH, TOGGLE		5EJ, 5EK	EA 1
158	2	PAFZZ	5305-00-983-6649	10004	82423	SCREW, CAP, SOCKET HEAD		5EJ	EA 1
158	2	PAFZZ	5305-00-983-6649	10004	82423	SCREW, CAP, SOCKET HEAD		5EK	EA 2
158	3	PAFZZ	5310-00-839-3770	10429	82423	WASHER, LOCK		5EJ	EA 1
158	3	PAFZZ	5310-00-595-5385	10467	82423	WASHER, FLAT		5EK	EA 1
158	4	PAFZZ	5815-00-356-3469	50994	82423	COVER		5EJ, 5EK	EA 1
158	5	PAFZZ	5310-00-543-2739	10404	82423	WASHER, LOCK		5EJ	EA 1
158	5	PAFZZ	5310-00-595-5385	10467	82423	WASHER, FLAT		5EK	EA 1
158	6	PAFZZ	5305-00-984-6194	MS35206-246	96906	SCREW, CAP, SOCKET HEAD		5EJ	EA 2
158	6	PAFZZ	5305-00-984-6194	MS35206-246	96906	SCREW, CAP, SOCKET HEAD		5EK	EA 2
158	7	PAFZZ	5310-00-721-7809	MS35340-43	96906	WASHER, LOCK		5EJ	EA 2
158	7	PAFZZ	5310-00-721-7809	MS35340-43	96906	WASHER, LOCK		5EK	EA 1
158	8	PAFZZ	5305-00-719-5342	MS51963-34	96906	SETSCREW		5EJ, 5EK	EA 1
158	9	PAFZZ	5815-00-330-5692	10924	82423	BALL BEARING		5EJ, 5EK	EA 1
158	10	XDFZZ		50310	82423			5EJ, 5EK	EA 1
158	11	PAFZZ	5305-00-570-6002	MS35640-13	96906	SCREW, CAP, SOCKET HEAD		5EJ, 5EK	EA 1
158	12	PAFZZ	5945-00-237-8073	SCB69450	80063	ARMATURE, RELAY		5EJ, 5EK	EA 1
158	13	XDFZZ		51854A	82423	BRACKET		5EJ, 5EK	EA 1
158	14	PAFZZ	5950-00-351-7897	50271A	82423	COIL, ELECTOMAGNETIC ACTUATOR		5EJ	EA 1
158	15	PAFZZ	5310-00-809-3365	MS35340-42	96906	WASHER, LOCK		5EJ	EA 4
158	15	PAFZZ	5310-00-809-3365	MS35340-42	96906	WASHER, LOCK		5EK	EA 7
158	16	PAFZZ	5305-00-978-9371	MS16997-33	96906	SCREW, CAP, SOCKET HEAD		5EJ	EA 2
158	16	PAFZZ	5305-00-579-5306	10085	82423	SCREW, CAP, SOCKET HEAD		5EK	EA 2
158	17	PAFZZ	5305-00-978-9370	MS16997-32	96906	SCREW, CAP, SOCKET HEAD		5EJ, 5EK	EA 2
158	18	PAFZZ	5305-00-521-8649	10307	82423	SCREW, MACHINE		5EJ, 5EK	EA 2
158	19	PAFZZ	5815-00-194-2808	50504A	82423	BRACKET		5EJ, 5EK	EA 1
158	20	XDFZZ		50270A	82423	BRACKET		5EJ, 5EK	EA 1



SECTION II		TM11-5815-206-34P-1						
(1)	(2)	(3)	(4)	(5)	(6)	(7)	(8)	
ILLUSTRATION								
(a)	(b)	NATIONAL			DESCRIPTION		QTY	
FIG	ITEM	STOCK	PART	FSCM		USABLE ON CODE	INC	
NO.	NO.	NUMBER	NUMBER				IN	
							UNIT	
GROUP 22 MOTOR STOP ASSEMBLY								
159	1	PAFZZ	5950-00-351-7897	60604A	82423	COIL,ELECTROMAGNETIC ACTUATOR	5EJ,5EK	EA 1
159	2	XDFZZ		20754-00-50	82423	TUBING	5EJ	EA 2
159	3	XDFZZ		22055-03-43	82423	WIRE	5EJ	EA 1
159	4	XDFZZ		22000-02-03	82423	WIRE	5EJ	EA 2
159	5	PAFZZ	5310-00-690-8254	60613	82423	NUT,PLAIN,PLATE	5EJ,5EK	EA 1
159	6	XDFZZ		22055-04-43	82423	WIRE	5EJ	EA 1
159	7	PAFZZ	5305-00-521-8637	10001	82423	SCREW,CAP,SOCKET HEAD	5EJ,5EK	EA 1
159	8	PAFZZ	5310-00-839-3770	10429	82423	WASHER,LOCK	5EJ,5EK	EA 1
159	9	PAFZZ	5815-00-677-0421	50957	82423	BUSHING,MACHINE THREADED	5EJ	EA 2
159	10	XDFZZ		10458	82423	WASHER,FLAT	5EJ,5EK	EA 1
159	11	PAFZZ	5315-00-684-9540	60624	82423	PIN,GROOVED,HEADLESS	5EJ,5EK	EA 1
159	12	PAFZZ	5310-00-690-8256	60298	82423	NUT,PLAIN,PLATE	5EJ,5EK	EA 2
159	13	PAFZZ	5970-00-682-8869	60617	82423	INSULATOR,PLATE	5EJ,5EK	EA 2
159	14	PAFZZ	5930-00-683-6522	20144	82423	SWITCH,PUSH	5EJ,5EK	EA 2
159	15	XDFZZ		60609	82423	PLATE	5EJ,5EK	EA 2
159	16	XDFZZ		10433	82423	WASHER,LOCK	5EJ,5EK	EA 4
159	17	PAFZZ	5305-00-024-1892	10139	82423	SCREW,MACHINE	5EJ,5EK	EA 4
159	18	XDFZZ		60627	82423	BRACKET	5EJ,5EK	EA 1
159	19	XDFZZ		60618	82423	COVER	5EJ,5EK	EA 1
159	20	PAFZZ	5305-00-954-8130	MS35215-24	96906	SCREW,MACHINE	5EJ	EA 2
159	20	PAFZZ	5305-00-286-2083	10055	82423	SCREW,CAP,SOCKET HEAD	5EK	EA 2
159	21	PAFZZ	5310-00-209-3990	10403	82423	WASHER,LOCK	5EJ	EA 2
159	21	PAFZZ	5310-00-209-3990	10403	82423	WASHER,LOCK	5EK	EA 8
159	22	PAFZZ	5307-00-685-2750	60619	82423	STUD,EXTENSION	5EJ,5EK	EA 2
159	23	PAFZZ	5305-00-988-7603	MS16995-27	96906	SCREW,CAP,SOCKET HEAD	5EK	EA 2
159	23	PAFZZ	5305-00-567-2900	10012	82423	SCREW,CAP,SOCKET HEAD	5EJ	EA 2
159	24	PAFZZ	5310-00-543-2739	10404	82423	WASHER,LOCK	5EJ,5EK	EA 4
159	25	PAFZZ	5315-00-426-1133	10978	82423	SHAFT	5EJ,5EK	EA 1
159	26	PAFZZ	5305-00-567-2900	10012	82423	SCREW,CAP,SOCKET HEAD	5EJ,5EK	EA 2
159	27	PAFZZ	5305-00-724-6799	MS51964-51	96906	SETSCREW	5EJ,5EK	EA 1
159	28	PAFZZ	5360-00-685-0795	60607	82423	SPRING,HELICAL,EXTENSION	5EJ,5EK	EA 1
159	29	PAFZZ	5815-00-356-3467	50975	82423	PLATE,ADJUSTING	5EJ,5EK	EA 1
159	30	XDFZZ		50951A	82423	BRACKET	5EJ,5EK	EA 1
159	31	PAFZZ	5815-00-491-0572	60608	82423	LATCH	5EJ,5EK	EA 1
159	32	PAFZZ	5815-00-944-0382	60625	82423	SPRING	5EJ,5EK	EA 1
159	33	PAFZZ	5305-00-724-6794	MS51964-48	96906	SETSCREW	5EK	EA 1
159	34	PAFZZ	5815-00-020-8835	60623A	82423	LEVER ASSEMBLY	5EJ,5EK	EA 1
159	35	PAFZZ	5365-00-816-4239	MS16633-1012	96906	RING,RETAINING	5EJ,5EK	EA 2
159	36	PAFZZ	5315-00-684-9541	60614	82423	PIN,GROOVED,HEADLESS	5EJ,5EK	EA 1

SECTION II						TM11-5815-206-34P-1		
(1)	(2)	(3)	(4)	(5)	(6)		(7)	(8)
ILLUSTRATION								QTY
(a)	(b)		NATIONAL		DESCRIPTION			INC
FIG	ITEM	SMR	STOCK	PART				IN
NO.	NO.	CODE	NUMBER	NUMBER	FSCM	USABLE ON CODE	U\M	UNIT
159	37	PAFZZ	5360-00-597-9482	SCB69337-5	80063	SPRING,HELICAL,EXTENSION	5EJ,5EK	EA 1
159	38	PAFZZ	5310-00-595-5969	10459	82423	WASHER,FLAT	5EK	EA 1
159	39	PAFZZ	5945-00-677-0300	60612A	82423	ARMATURE ASSEMBLY,RELAY	5EJ,5EK	EA 1





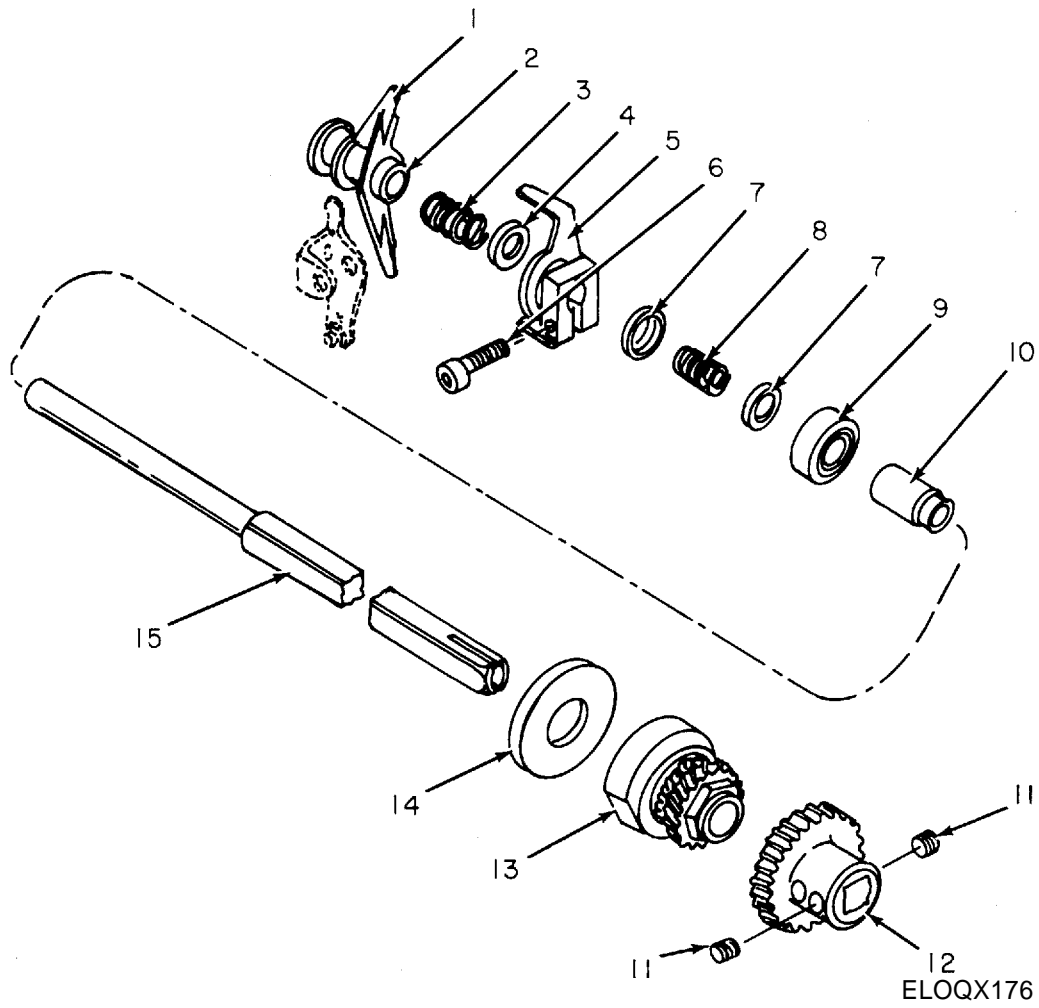
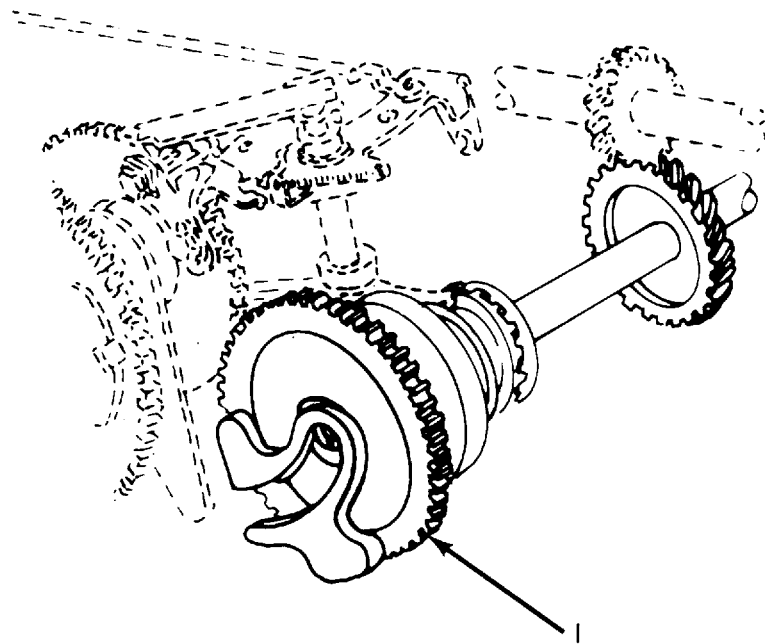

Figure 160. Square Shaft Assembly, Tel etypewriters TT-722/TG, TT-722A/TG.

SECTION II						TM11-5815-206-34P-1		
(1)	(2)	(3)	(4)	(5)	(6)	(7)	(8)	
ILLUSTRATION								
(a)	(b)	NATIONAL			DESCRIPTION		QTY	
FIG	ITEM	STOCK	PART	FSCM		USABLE ON CODE	INC	
NO.	NO.	NUMBER	NUMBER				IN	
							UNIT	
GROUP 23 SQUARE SHAFT ASSEMBLY								
160	1	PAFZZ	5815-00-356-3460	SCB69665	80063	ARM	5EJ,5EK	EA 1
160	2	PAFZZ	5310-00-840-6520	61480	82423	WASHER, NONMETALLIC	5EK	EA 1
160	3	PAFZZ	5360-00-597-8275	SCB69507-4	80063	SPRING, HELICAL, COMPRESSION	5EJ,5EK	EA 1
160	4	PAFZZ	5330-00-853-6382	61487	82423	WASHER, NONMETALLIC	5EJ,5EK	EA 1
160	5	PAFZZ	5815-00-356-3445	SCB70494	80063	CLAW	5EJ,5EK	EA 1
160	6	PAFZZ	5305-00-978-9370	MS16997-32	96906	SCREW, CAP, SOCKET HEAD	5EJ,5EK	EA 1
160	7	PAFZZ	5815-00-323-7323	SMB187464	80063	RETAINER, SPRING	5EJ,5EK	EA 2
160	8	PAFZZ	5360-00-663-3317	56279	82423	SPRING, HELICAL, COMPRESSION	5EJ,5EK	EA 1
160	9	PAFZZ	3110-00-155-9628	10753	82423	BEARING, BALL, ANNULAR	5EJ,5EK	EA 1
160	10	PAFZZ	5815-00-600-2907	56278	82423	SPACE, SLEEVE	5EJ,5EK	EA 1
160	11	PAFZZ	5305-00-724-6794	MS51964-48	96906	SETSCREW	5EJ,5EK	EA 4
160	12	PAFZZ	3020-00-203-1447	SCB69581	80063	GEAR, SPUR	5EJ	EA 1
160	12	PAFZZ	3020-00-059-8683	62136	82423	GEAR, SPUR	5EK	EA 1
160	13	PAFZZ	5815-00-243-8497	SCB69626	80063	GEAR, SQUARE SHAFT	5EJ,5EK	EA 1
160	14	PAFZZ	5310-00-853-5824	61484	82423	WASHER, NONMETALLIC	5EJ,5EK	EA 1
160	15	PAFZZ	5815-00-607-3893	57711	82423	SELECTOR ARM	5EJ,5EK	EA 1



ELOQX177

Figure 161. Carriage Return Shaft and Clutch Assembly, Teletypewriters  
TT-722/TG, TT-722A/TG.

SECTION II				TM11-5815-206-34P-1			
(1)	(2)	(3)	(4)	(5)	(6)	(7)	(8)
ILLUSTRATION							QTY
(a)	(b)		NATIONAL		DESCRIPTION		INC
FIG	ITEM	SMR	STOCK	PART		USABLE ON CODE	IN
NO.	NO.	CODE	NUMBER	NUMBER	FSCM		U\M
							UNIT
					GROUP 24 CARRIAGE RETURN SHAFT AND		
					CLUTCH ASSEMBLY		
161	1	AFFFF	51642A	82423	CARRIAGE RETURN CLUTCH ASSEMBLY	5EJ	EA 1
161	1	AFFFF	57929A	82423	CARRIAGE RETURN CLUTCH ASSEMBLY	5EK	EA 1

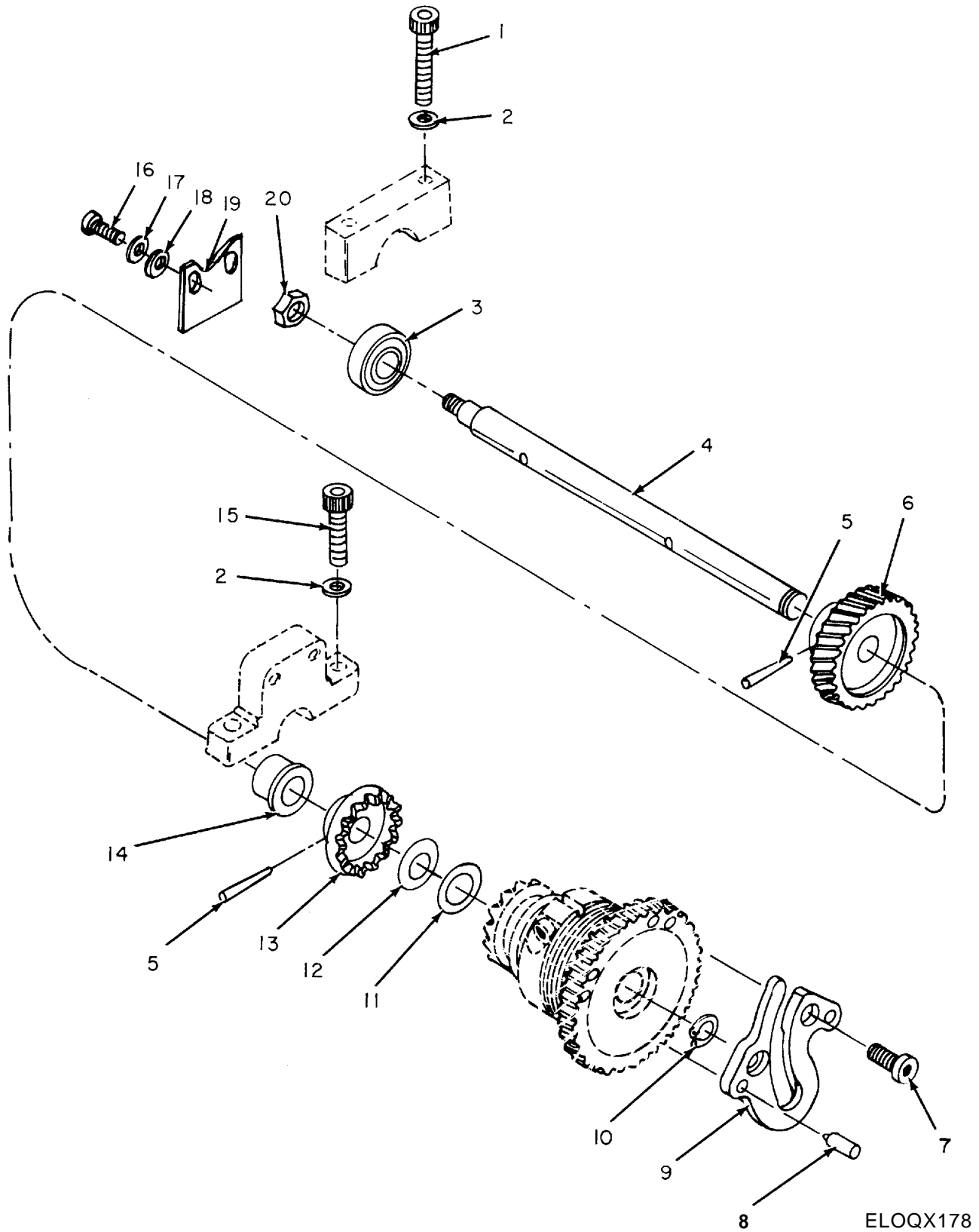

ELOQX178

Figure 162. Carriage Return Shaft Assembly, Teletypewriters TT-722/TG, TT-722A/TG.

SECTION II		TM11-5815-206-34P-1						(7)	(8)
(1)	(2)	(3)	(4)	(5)	(6)				
ILLUSTRATION									
(a)	(b)	NATIONAL			DESCRIPTION			(8)	
FIG	ITEM	STOCK	PART	FSCM		USABLE ON CODE	U\M	QTY	
NO.	NO.	NUMBER	NUMBER					INC	
								IN	
								UNIT	
GROUP 2401 CARRIAGE RETURN SHAFT ASSEMBLY									
162	1	PAFZZ	5305-00-567-2900	10012	82423	SCREW,CAP, SOCKET HEAD	5EJ	EA	2
162	2	PAFZZ	5310-00-809-3365	MS35340-42	96906	WASHER, LOCK	5EJ	EA	4
162	3	PAFZZ	3110-00-144-8841	10759	82423	BEARING, BALL, ANNULAR	5EJ, 5EK	EA	1
162	4	PAFZZ	5815-00-537-7694	SMB187078	80063	SHAFT	5EJ	EA	1
162	4	PAFZZ	5815-00-703-1518	59394	82423	SHAFT	5EK	EA	1
162	5	PAFZZ	5315-00-187-3258	10852	82423	PIN, TAPERED, PLAIN	5EJ, 5EK	EA	2
162	6	PAFZZ	3020-00-203-1532	SMB187073	80063	GEAR, HELICAL	5EJ, 5EK	EA	1
162	7	PAFZZ	5305-00-521-8637	10001	82423	SCREW,CAP, SOCKET HEAD	5EJ	EA	1
162	7	PAFZZ	5305-00-521-8637	10001	82423	SCREW,CAP, SOCKET HEAD	5EK	EA	2
162	8	PAFZZ	5315-00-537-7638	10917	82423	PIN, STRAIGHT, HEADLESS	5EJ, 5EK	EA	2
162	9	PAFZZ	5815-00-356-3310	SCB69324	80063	CAM, CONTROL	5EJ, 5EK	EA	1
162	10	PAFZZ	5365-00-282-0793	10451	82423	RING, RETAINING	5EJ, 5EK	EA	1
162	11	PAFZZ	5365-00-600-2835	SMB171456	80063	WASHER, FLAT	5EJ, 5EK	EA	1
162	12	PAFZZ	5365-00-356-3360	50552	82423	SHIM	5EJ	EA	1
162	13	PAFZZ	5815-00-356-3284	SCB69373	80063	DISK, CLUTCH	5EJ	EA	1
162	13	PAFZZ	5815-00-059-8686	57933A	82423	CLUTCH, HALF POSITIVE	5EK	EA	1
162	14	PAFZZ	3120-00-844-0675	SMB342431	80063	BEARING, SLEEVE	5EJ, 5EK	EA	1
162	15	PAFZZ	5305-00-984-6194	MS35206-246	96906	SCREW,CAP, SOCKET HEAD	5EJ	EA	2
162	16	PAFZZ	5305-00-616-2209	10003	82423	SCREW,CAP, SOCKET HEAD	5EJ, 5EK	EA	2
162	17	PAFZZ	5310-00-839-3770	10429	82423	WASHER, LOCK	5EJ, 5EK	EA	2
162	18	PAFZZ	5310-00-595-5969	10459	82423	WASHER, FLAT	5EJ, 5EK	EA	2
162	19	PAFZZ	3110-00-607-3909	57716	82423	PLATE	5EJ, 5EK	EA	1
162	20	PAFZZ	5310-00-443-5964	10500	82423	NUT, SELF-LOCKING, HEXAGON	5EJ, 5EK	EA	1

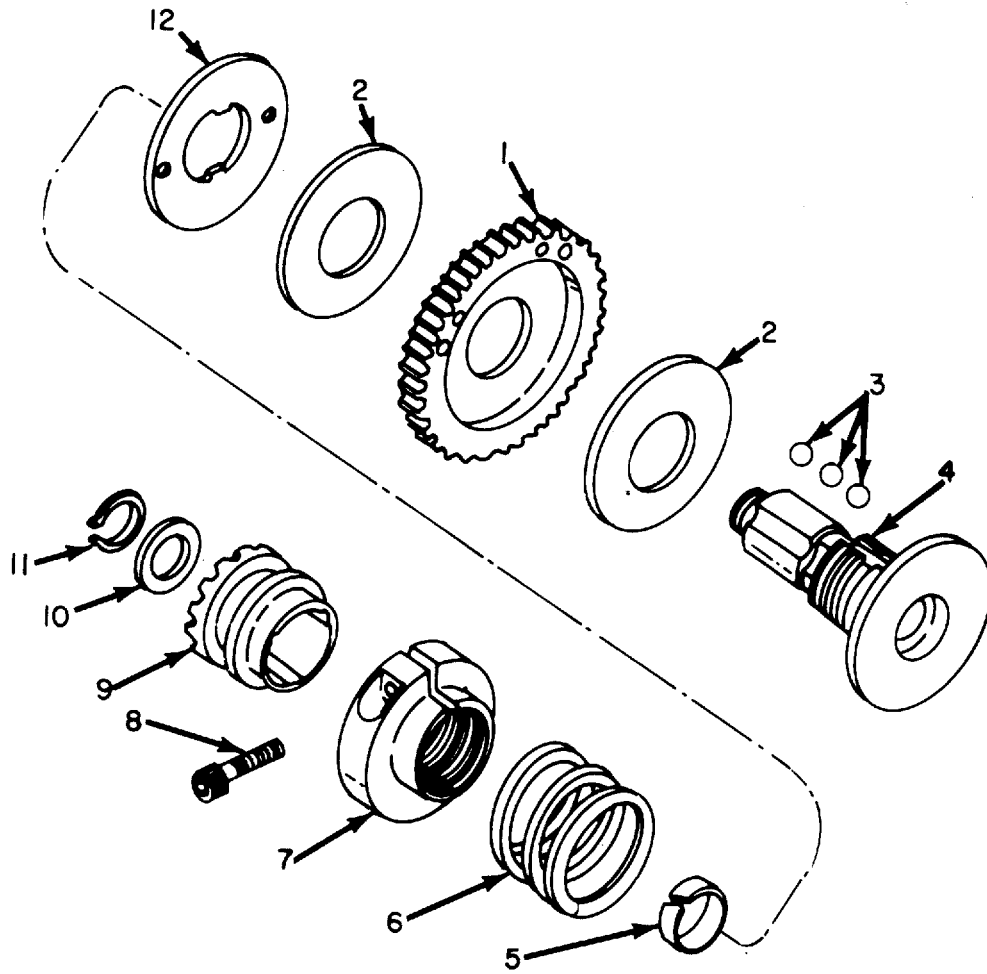

ELOQX179

Figure 163. Carriage Return Clutch Assembly, Teletypewriters TT-722/TG, TT-722A/TG.

SECTION II		TM11-5815-206-34P-1						(7)	(8)
(1)	(2)	(3)	(4)	(5)	(6)				
ILLUSTRATION									
(a)	(b)		NATIONAL		DESCRIPTION			QTY	
FIG	ITEM	SMR	STOCK	PART				INC	
NO.	NO.	CODE	NUMBER	NUMBER	FSCM	USABLE ON CODE	U\M	IN	
								UNIT	
						GROUP 2402 CARRIAGE RETURN CLUTCH ASSEMBLY			
163	1	PAFZZ	3020-00-203-1450	50257	82423	GEAR, SPUR		EA 1	
163	2	PAFZZ	5310-00-351-7892	SCB69332	80063	FELT, MECHANICAL, PERFORMED	5EJ, 5EK	EA 2	
163	3	PAFZZ	5815-00-356-3228	10908	82423	BALL, POSITIONING	5EJ, 5EK	EA 9	
163	4	PAFZZ	5815-00-356-3525	51643A	82423	CLUTCH, SUBASSEMBLY	5EJ	EA 1	
163	5	PAFZZ	5815-00-547-7873	SCB70344	80063	SPRING, BAND RING	5EJ, 5EK	EA 1	
163	6	PAFZZ	5360-00-663-3323	SMB187591	80063	SPRING, HELICAL, COMPRESSION	5EJ, 5EK	EA 1	
163	7	PAFZZ	3040-00-569-0330	SMB70303	80063	COLLAR, ADJUSTING	5EJ, 5EK	EA 1	
163	8	PAFZZ	5305-00-978-9371	MS16997-33	96906	SCREW, CAP, SOCKET HEAD	5EJ, 5EK	EA 1	
163	9	PAFZZ	5815-00-594-4065	57930A	82423	CLUTCH, HALF POSITIVE	5EK	EA 1	
163	10	PAFZZ	5310-00-521-8741	SCB69325-2	80063	WASHER, THRUST	5EJ, 5EK	EA 1	
163	11	PAFZZ	5365-00-804-7643	MS16624-4040	96906	RING, RETAINING	5EJ, 5EK	EA 1	
163	12	PAFZZ	5815-00-392-9526	SCB70343	80063	PLATE, FRICTION	5EJ, 5EK	EA 1	



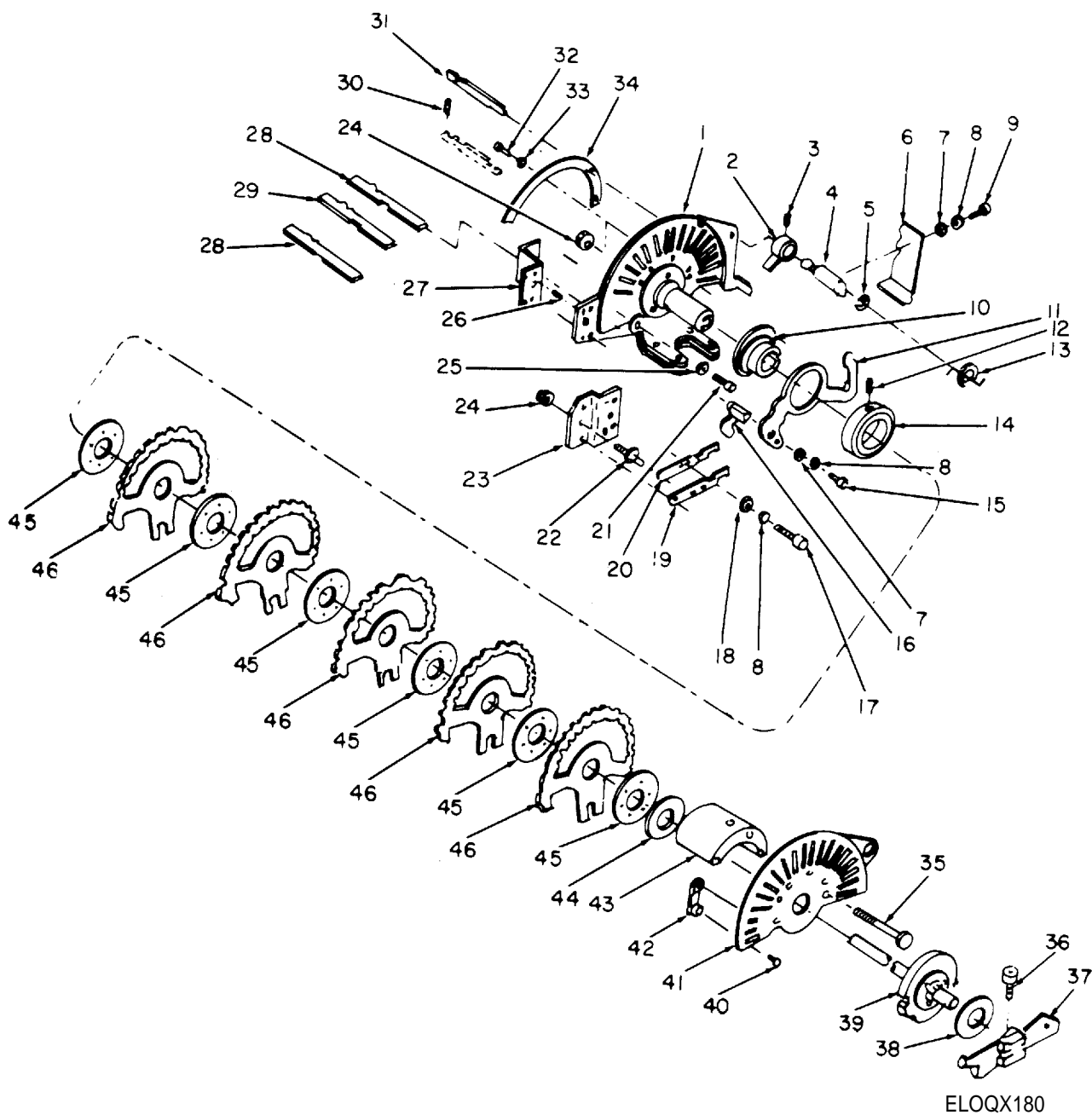

ELOQX180

Figure 164. Code Ring Cage, Teletypewriters TT-722/TG, TT-722A/TG.

SECTION II		TM11-5815-206-34P-1						
(1)	(2)	(3)	(4)	(5)	(6)	(7)	(8)	
ILLUSTRATION								
(a)	(b)	NATIONAL	PART		DESCRIPTION		QTY	
FIG	ITEM	STOCK	NUMBER	FSCM		USABLE ON CODE	INC	
NO.	NO.	NUMBER	NUMBER				IN	
							UNIT	
					GROUP 2501 CODE RING CAGE			
164	1	PAFZZ 5815-00-607-3903	57748A	82423	CAGE, SELECTOR STOP	5EJ	EA 1	
164	1	PAFZZ 5815-00-475-2448	63196A	82423	CAGE, FRAME ASSEMBLY	5EK	EA 1	
164	2	PAFZZ 5815-00-399-7877	SMB148788	80063	LEVER	5EJ, 5EK	EA 1	
164	3	PAFZZ 5305-00-719-5342	MS51963-34	96906	SETSCREW	5EJ	EA 2	
164	4	PAFZZ 5815-00-395-9511	SMB148784	80063	SHAFT	5EJ, 5EK	EA 1	
164	5	PAFZZ 5365-00-282-0793	10451	82423	RING, RETAINING	5EJ, 5EK	EA 1	
164	6	PAFZZ 5815-00-607-3892	57718	82423	LEVER	5EJ, 5EK	EA 1	
164	7	PAFZZ 5310-00-595-5969	10459	82423	WASHER, FLAT	5EJ	EA 1	
164	7	PAFZZ 5310-00-595-5969	10459	82423	WASHER, FLAT	5EK	EA 6	
164	8	PAFZZ 5310-00-839-3770	10429	82423	WASHER, LOCK	5EJ	EA 4	
164	8	PAFZZ 5310-00-527-4494	10513	82423	NUT, PLAIN, HEXAGON	5EK	EA 3	
164	9	PAFZZ 5305-00-983-6649	10004	82423	SCREW, CAP, SOCKET HEAD	5EJ, 5EK	EA 2	
164	10	PAFZZ 3120-00-692-6759	SMB148780	80063	BEARING, SLEEVE	5EJ, 5EK	EA 1	
164	11	PAFZZ 5815-00-040-1513	SMB148782	80063	CAM, FOLLOWER	5EJ, 5EK	EA 1	
164	12	XDFZZ	10225	82423	SETSCREW	5EJ, 5EK	EA 2	
164	13	PAFZZ 5360-00-579-5917	SMB49610	80063	SPRING, HELICAL, TORSION	5EJ, 5EK	EA 1	
164	14	PAFZZ 5815-00-040-1511	SMB148781	80063	COLLAR, SHAFT	5EJ, 5EK	EA 1	
164	15	PAFZZ 5305-00-521-8637	10001	82423	SCREW, CAP, SOCKET HEAD	5EJ, 5EK	EA 1	
164	16	PAFZZ 5815-00-040-1521	SMB148794	80063	CAM, CONTROL	5EJ, 5EK	EA 1	
164	17	PAFZZ 5305-00-983-6650	MS16998-11	96906	SCREW, CAP, SOCKET HEAD	5EJ	EA 3	
164	18	XDFZZ	10458	82423	WASHER, FLAT	5EJ	EA 1	
164	19	PAFZZ 5815-00-600-2901	56176	82423	BAR, ADJUSTING	5EJ, 5EK	EA 1	
164	20	PAFZZ 5815-00-600-2900	56178	82423	BAR, ADJUSTING	5EJ, 5EK	EA 1	
164	21	PAFZZ 5305-00-983-6651	10024	82423	SCREW, CAP, SOCKET HEAD	5EJ, 5EK	EA 2	
164	22	PAFZZ 5815-00-591-0870	SMB187165	80063	STUD, ECCENTRIC	5EJ, 5EK	EA 3	
164	23	PAFZZ 5815-00-600-2902	55737	82423	BRACKET	5EJ, 5EK	EA 1	
164	24	PAFZZ 5310-00-443-5964	10500	82423	NUT, SELF-LOCKING, HEXAGON	5EJ	EA 2	
164	24	PAFZZ 5310-00-443-5964	10500	82423	NUT, SELF-LOCKING, HEXAGON	5EK	EA 6	
164	25	PAFZZ 5310-00-721-7809	MS35340-43	96906	WASHER, LOCK	5EJ, 5EK	EA 2	
164	26	PAFZZ 5315-00-141-1695	50458	82423	DOWEL	5EJ, 5EK	EA 1	
164	27	XDFZZ	52964	82423	BRACKET	5EJ	EA 1	
164	28	PAFZZ 5815-00-342-6046	SMB187411	80063	BAR, SELECTOR, TELETYPEWRITER	5EJ, 5EK	EA 2	
164	29	PAFZZ 5815-00-342-6046	SMB187411	80063	BAR, SELECTOR, TELETYPEWRITER	5EJ	EA 1	
164	29	PAFZZ 5815-00-475-2450	63576	82423	BAR, SELECTOR, TELETYPEWRITER	5EK	EA 1	
164	30	PAFZZ 5360-00-200-6613	SMB148550	80063	SPRING, HELICAL, COMPRESSION	5EJ, 5EK	EA 19	
164	31	PAFZZ 5815-00-356-3339	SCB69639	80063	BAR, SELECTOR, TELETYPEWRITER	5EJ, 5EK	EA 32	
164	32	XDFZZ	10317	82423	SCREW, MACHINE	5EJ, 5EK	EA 3	
164	33	XDFZZ	10433	82423	WASHER, LOCK	5EJ, 5EK	EA 3	
164	34	PAFZZ 5815-00-691-8990	SMB148804	80063	PLATE, RETAINER	5EJ, 5EK	EA 1	

SECTION II						TM11-5815-206-34P-1		(7)	(8)
(1)	(2)	(3)	(4)	(5)	(6)			(7)	(8)
ILLUSTRATION									
(a)	(b)		NATIONAL		DESCRIPTION				QTY
FIG	ITEM	SMR	STOCK	PART					INC
NO.	NO.	CODE	NUMBER	NUMBER	FSCM	USABLE ON	CODE	U\M	IN
									UNIT
164	35	PAFZZ	5305-00-297-3998	SMB148801	80063	SCREW,MACHINE	5EJ,5EK	EA	3
164	36	PAFZZ	5305-00-978-9370	MS16997-32	96906	SCREW,CAP, SOCKET HEAD	5EJ,5EK	EA	1
164	37	PAFZZ	5815-00-395-9510	SMB148776	80063	ARM	5EJ,5EK	EA	1
164	38	PAFZZ	5310-00-841-7413	61485	82423	WASHER, NONMETALLIC	5EJ,5EK	EA	1
164	39	PAFZZ	5815-00-607-3907	57712A	82423	CLUTCH, OVER-RUNNING	5EJ,5EK	EA	1
164	40	PAFZZ	5305-00-567-2883	10362	82423	SCREW,MACHINE	5EJ	EA	5
164	40	PAFZZ	5305-00-567-2883	10362	82423	SCREW,MACHINE	5EK	EA	2
164	41	XDFZZ		53121A	82423	CAGE, OUTER GUIDE	5EJ	EA	1
164	42	PAFZZ	5815-00-677-0527	59332	82423	PLATE, RETAINING	5EJ,5EK	EA	1
164	43	XDFZZ		53445	82423	CAGE, SPACER	5EJ	EA	1
164	44	PAFZZ	5310-00-298-8157	SCB69325-6	80063	WASHER, FLAT	5EJ,5EK	EA	1
164	45	PAFZZ	5815-00-301-4611	SMB148761	80063	BEARING, BALL, THRUST	5EJ,5EK	EA	6
164	46	PAFZZ	5815-00-672-0043	61059A	82423	RING, CODE, TELETYPEWRITER SET OF 5 CODE RINGS	5EJ,5EK	EA	1



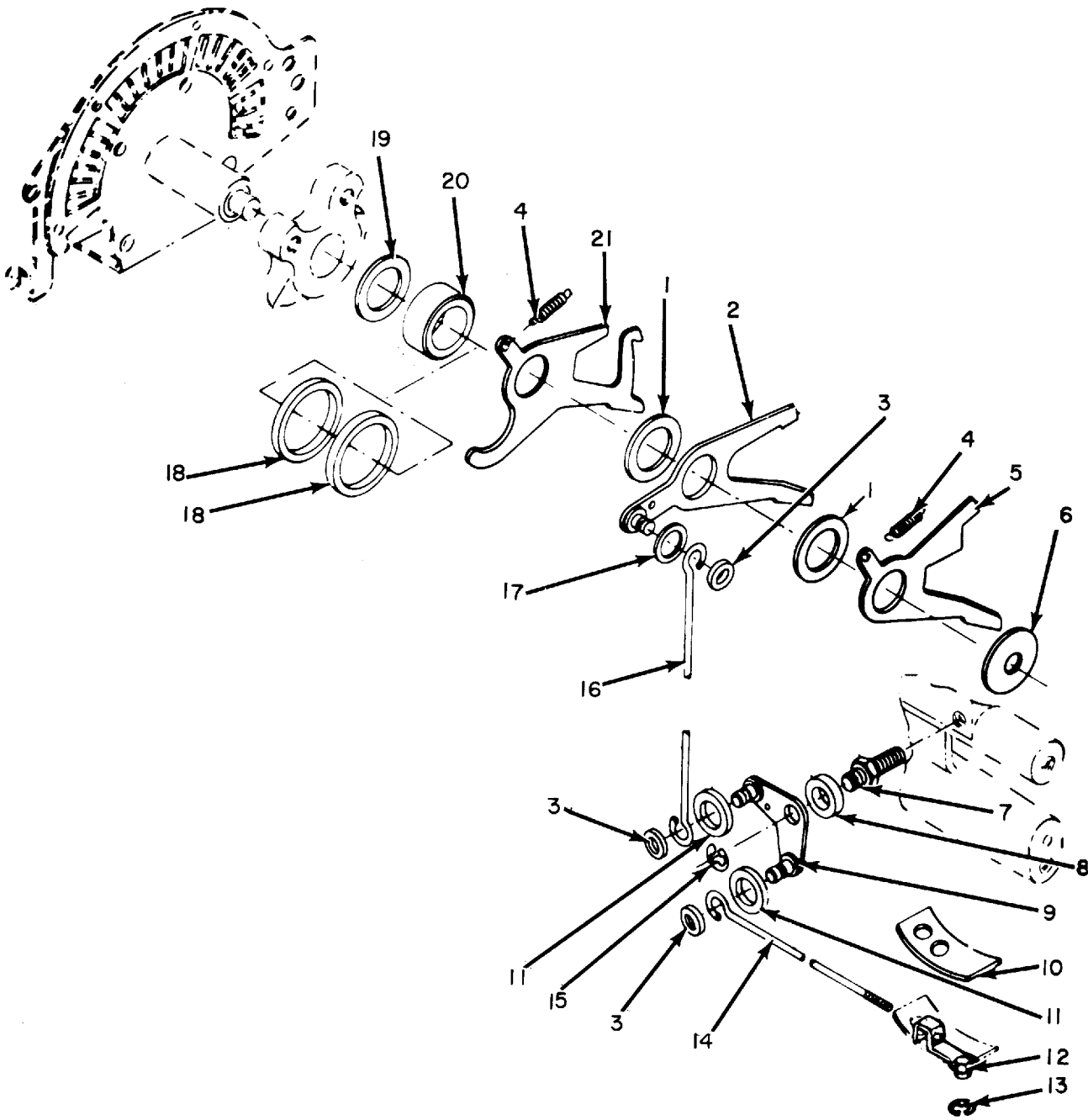

ELOQX181

Figure 165. Function Sensing Lever Group, Teletypewriter TT-722/TG.

SECTION II						TM11-5815-206-34P-1			
(1)	(2)	(3)	(4)	(5)	(6)		(7)	(8)	
ILLUSTRATION								QTY	
(a)	(b)	NATIONAL			DESCRIPTION			INC	
FIG	ITEM	STOCK	PART	FSCM		USABLE ON CODE	U\M	IN	
NO.	NO.	NUMBER	NUMBER					UNIT	
GROUP 2502 FUNCTION SENSING LEVER GROUP									
165	1	PAFZZ	5310-00-524-5656	SCB69389-5	80063	WASHER, FLAT	5EJ	EA	2
165	2	PAFZZ	5815-00-392-7823	SMB148456	80063	LEVER	5EJ	EA	1
165	3	XDFZZ		50319	82423	WASHER, FLAT	5EJ	EA	3
165	4	PAFZZ	5360-00-598-4992	SCB69326-28	80063	SPRING, HELICAL, EXTENSION	5EJ	EA	2
165	5	PAFZZ	5815-00-392-7892	53106	82423	LEVER	5EJ	EA	1
165	6	PAFZZ	3120-00-523-2236	50374	82423	WASHER, FLAT	5EJ	EA	1
165	7	PAFZZ	5340-00-591-0867	SMB148451	80063	POST, ANCHOR	5EJ	EA	1
165	8	PAFZZ	5310-00-841-7415	61673	82423	WASHER, NONMETALLIC	5EJ	EA	1
165	9	PAFZZ	5815-00-392-7755	52121A	82423	CRANK, BELL	5EJ	EA	1
165	10	PAFZZ	5330-00-843-3098	61677	82423	FELT STRIP	5EJ	EA	1
165	11	PAFZZ	5310-00-841-7414	61483	82423	WASHER, NONMETALLIC	5EJ	EA	2
165	12	PAFZZ	5815-00-392-7902	SMB148637	80063	LINK, CONNECTING	5EJ	EA	1
165	13	PAFZZ	5365-00-200-7377	10960	82423	RING, RETAINING	5EJ	EA	1
165	14	PAFZZ	5815-00-356-3451	SCB69348	80063	LINK, SPACE BAR	5EJ	EA	1
165	15	PAFZZ	5365-00-600-2817	10949	82423	RING, RETAINING	5EJ	EA	1
165	16	PAFZZ	5815-00-356-3333	SCB69586	80063	LINK, CONNECTING	5EJ	EA	1
165	17	PAFZZ	5310-00-850-0086	61672	82423	WASHER, NONMETALLIC	5EJ	EA	1
165	18	PAFZZ	5310-00-853-5823	61497	82423	WASHER, NONMETALLIC	5EJ	EA	2
165	19	PAFZZ	5310-00-205-8352	SCB69591	80063	SHIM	5EJ	EA	1
165	20	PAFZZ	3120-00-356-3342	SCB69587	80063	SPACER, SLEEVE	5EJ	EA	1
165	21	PAFZZ	5815-00-392-7839	SMB148466	80063	LEVER	5EJ	EA	1

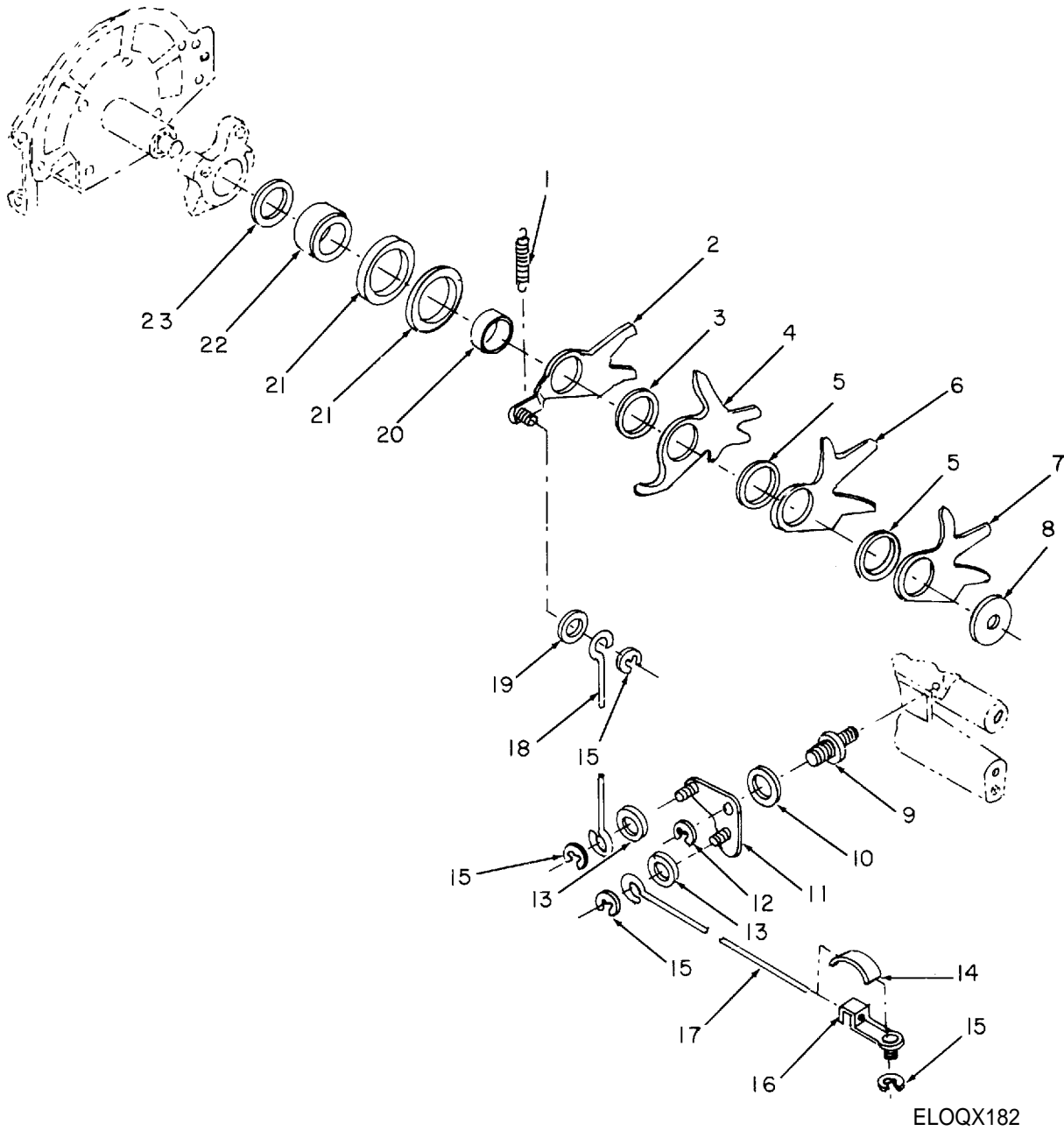

Figure 166. Function Sensing Lever Group, Tel etypewri ter TT-722A/TG.

SECTION II		TM11-5815-206-34P-1						(7)	(8)
(1)	(2)	(3)	(4)	(5)	(6)				
ILLUSTRATION									
(a)	(b)		NATIONAL		DESCRIPTION			QTY	
FIG	ITEM	SMR	STOCK	PART				INC	
NO.	NO.	CODE	NUMBER	NUMBER	FSCM	USABLE ON CODE	U\M	IN	
								UNIT	
166	1	PAFZZ	5815-00-594-3752	59442	82423	SPRING, HELICAL, EXTENSION		EA	1
166	2	PAFZZ	5815-00-863-5389	62128A	82423	LEVER		EA	1
166	3	PAFZZ	5365-00-060-1219	62135	82423	WASHER, FLAT		EA	1
166	4	PAFZZ	5815-00-863-5381	62141	82423	LEVER		EA	1
166	5	PAFZZ	5365-00-059-8687	62134	82423	SHIM		EA	2
166	6	PAFZZ	5815-00-863-5383	62139	82423	LEVER		EA	1
166	7	PAFZZ	5815-00-863-5382	62140	82423	LEVER		EA	1
166	8	PAFZZ	3120-00-523-2236	69580	82423	WASHER, FLAT		EA	1
166	9	PAFZZ	5340-00-591-0867	SMB148451	80063	POST, ANCHOR		EA	1
166	10	PAFZZ	5310-00-841-7415	61673	82423	WASHER, NONMETALLIC		EA	1
166	11	PAFZZ	5815-00-594-4116	59441A	82423	CRANK, BELL		EA	1
166	12	PAFZZ	5365-00-600-2817	10949	82423	RING, RETAINING		EA	1
166	13	PAFZZ	5310-00-841-7414	61483	82423	WASHER, NONMETALLIC		EA	2
166	14	PAFZZ	5330-00-843-3098	61677	82423	FELT STRIP		EA	1
166	15	PAFZZ	5365-00-200-7377	10960	82423	RING, RETAINING		EA	4
166	16	PAFZZ	5815-00-392-7902	SMB148637	80063	LINK, CONNECTING		EA	1
166	17	PAFZZ	5815-00-356-3451	SCB69348	80063	LINK, SPACE BAR		EA	1
166	18	PAFZZ	5815-00-356-3333	SCB69586	80063	LINK, CONNECTING		EA	1
166	19	PAFZZ	5310-00-850-0086	61672	82423	WASHER, NONMETALLIC		EA	1
166	20	PAFZZ	5365-00-059-8684	62594	82423	SPACER, SLEEVE		EA	1
166	21	PAFZZ	5310-00-853-5823	61497	82423	WASHER, NONMETALLIC		EA	2
166	22	PAFZZ	5815-00-594-4061	57923	82423	COLLAR, SHAFT		EA	1
166	23	PAFZZ	5310-00-205-8352	SCB69591	80063	SHIM		EA	1



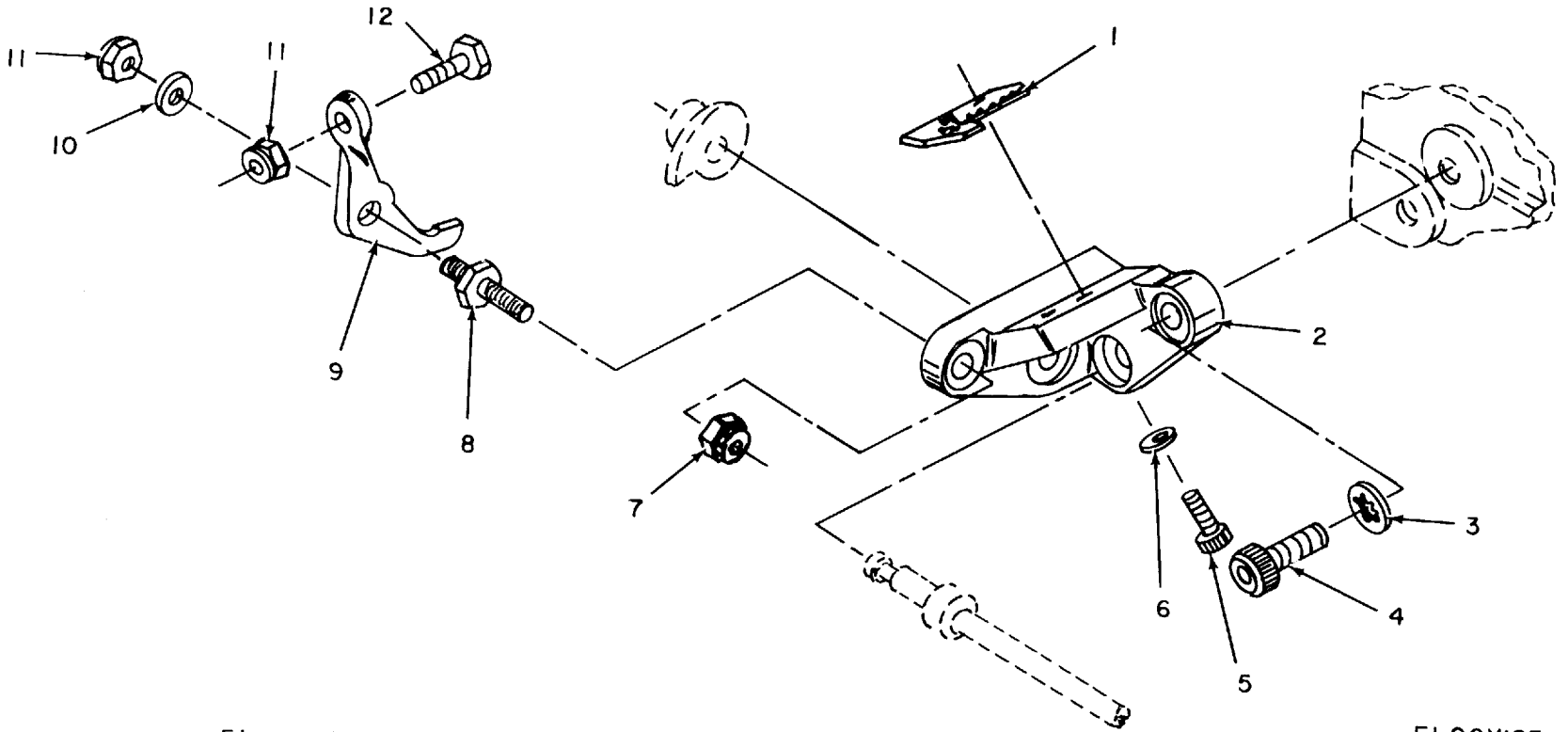
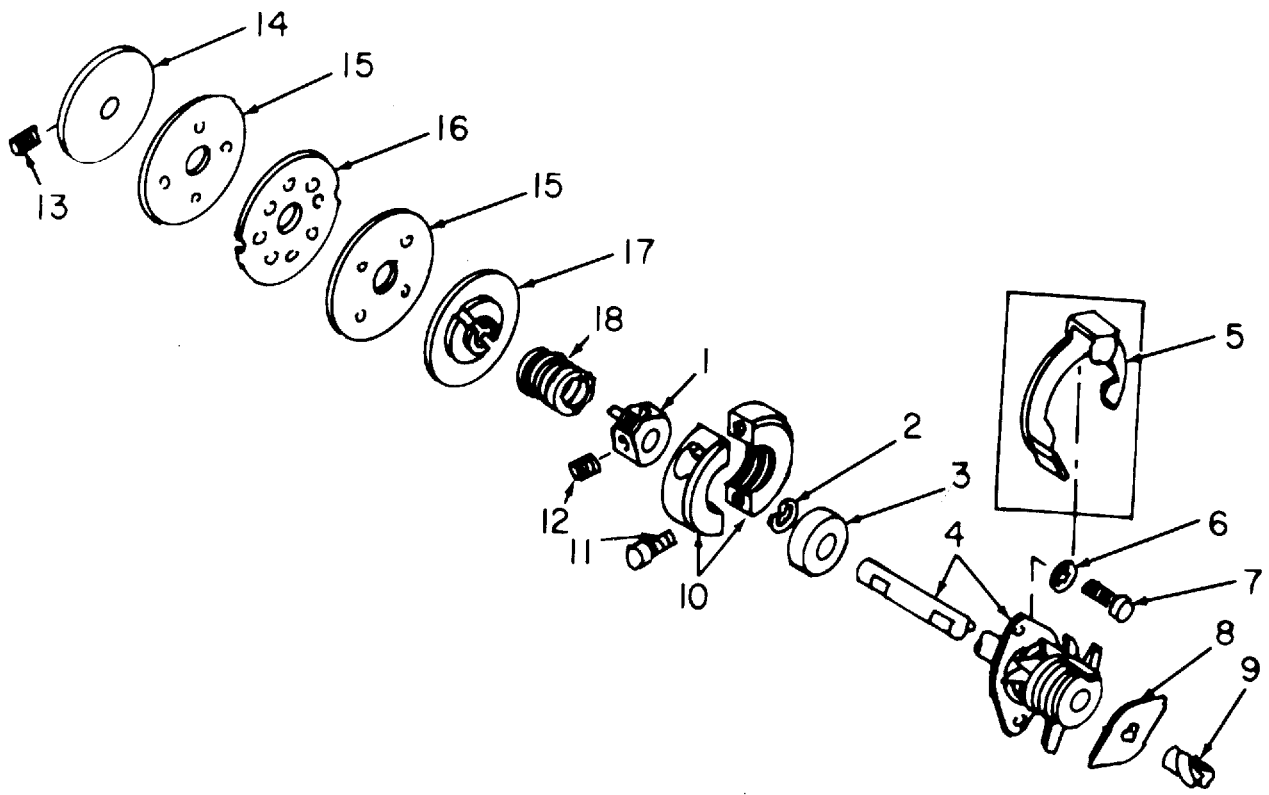

Figure 167. Selector-Lever-Comb Bracket Assembly, Teletypewriters TT-722/TG, TT-722A/TG.

ELOQX183

SECTION II					TM11-5815-206-34P-1			
(1)	(2)	(3)	(4)	(5)	(6)	(7)	(8)	
ILLUSTRATION								
(a)	(b)	NATIONAL			DESCRIPTION		QTY	
FIG	ITEM	STOCK	PART			USABLE ON CODE	INC	
NO.	NO.	NUMBER	NUMBER	FSCM			IN	
							U\M	
							UNIT	
GROUP 26 SELECTOR-LEVER-COMB BRACKET								
ASSEMBLY								
167	1	PAFZZ	5815-00-356-3345	SCB69483	80063	STOP, LEVER	5EJ, 5EK	EA 1
167	2	XDFZZ		55709A	82423	BRACKET	5EJ, 5EK	EA 1
167	3	PAFZZ	5310-00-543-5933	10405	82423	WASHER, LOCK	5EJ, 5EK	EA 1
167	4	PAFZZ	5815-00-600-2760	10017	82423	SCREW, CAP, SOCKET HEAD	5EJ, 5EK	EA 2
167	5	PAFZZ	5305-00-983-6649	10004	82423	SCREW, CAP, SOCKET HEAD	5EJ, 5EK	EA 2
167	6	PAFZZ	5310-00-209-3990	10403	82423	WASHER, LOCK	5EJ	EA 2
167	7	PAFZZ	5310-00-939-0850	MS21083C08	96906	NUT, SELF-LOCKING, HEXAGON	5EJ	EA 1
167	7	PAFZZ	5310-00-840-6520	61480	82423	WASHER, NONMETALLIC	5EK	EA 1
167	8	PAFZZ	5307-00-639-3317	SMB148612	80063	STUD, SHOULDERED AND STEPPED	5EJ, 5EK	EA 1
167	9	PAFZZ	5815-00-392-7893	SMB148613	80063	LEVER	5EJ, 5EK	EA 1
167	10	PAFZZ	5310-00-523-2143	50414	82423	WASHER, FLAT	5EJ, 5EK	EA 1
167	11	PAFZZ	5310-00-443-5964	10500	82423	NUT, SELF-LOCKING, HEXAGON	5EJ, 5EK	EA 2
167	12	PAFZZ	5305-00-521-8649	10307	82423	SCREW, MACHINE	5EJ	EA 1
167	12	PAFZZ	5305-00-639-6399	151442	70408	SCREW, CAP, SOCKET HEAD	5EK	EA 1



ELOQX184

Figure 168. Selector Camshaft Assembly, Tel etypewriters TT-722/TG, TT-722A/TG.

SECTION II		TM11-5815-206-34P-1						(7)	(8)
(1)	(2)	(3)	(4)	(5)	(6)				
ILLUSTRATION									
(a)	(b)	NATIONAL			DESCRIPTION			QTY	
FIG	ITEM	STOCK	PART	FSCM		USABLE ON CODE	U\M	INC	
NO.	NO.	NUMBER	NUMBER					IN	
								UNIT	
					GROUP 27 SELECTOR CAMSHAFT ASSEMBLY				
168	1	PAFZZ 3040-00-322-5581	SMB171537	80063	COLLAR,TANG DRIVE	5EJ,5EK	EA	1	
168	2	PAFZZ 5340-00-697-3599	10462	82423	RING,RETAINING	5EJ,5EK	EA	1	
168	3	PAFZZ 3110-00-155-9628	10753	82423	BEARING,BALL,ANNULAR	5EJ,5EK	EA	1	
168	4	PAFFF 5815-00-033-9457	67006A	82423	CAMSHAFT,SELECTOR REPLACE SMB148365 WHEN SUPPLY IS EXHAUSTED	5EJ,5EK	EA	1	
168	4	PAFFF 5815-00-033-9457	SMB148365	80063	CAMSHAFT	5EJ,5EK	EA	1	
168	5	PAFZZ 5815-00-682-2235	67007	82423	CLIP,STOP MAINTAINABLE ONLY IN CAMSHAFT SELECTOR 67006A	5EJ,5EK	EA	1	
168	6	PAFZZ 5310-00-209-3990	10403	82423	WASHER,LOCK	5EJ,5EK	EA	2	
168	7	PAFZZ 5305-00-616-2209	10003	82423	SCREW,CAP,SOCKET HEAD	5EJ	EA	2	
168	7	PAFZZ 5305-00-616-2209	10003	82423	SCREW,CAP,SOCKET HEAD	5EK	EA	4	
168	8	PAFZZ 5815-00-356-3268	50134	82423	PLATE,STOP MAINTAINABLE ONLY IN CAMSHAFT SELECTOR 67006A	5EJ,5EK	EA	1	
168	9	PAFZZ 5815-00-356-3267	50133	82423	PIN,GROOVED MAINTAINABLE ONLY IN CAMSHAFT SELECTOR 67006A	5EJ,5EK	EA	1	
168	10	PAFZZ 5815-00-600-3005	56832A	82423	COLLAR,CLAMP	5EJ,5EK	EA	1	
168	11	PAFZZ 5305-00-983-5519	MS16997-11	96906	SCREW,CAP,SOCKET HEAD	5EJ,5EK	EA	2	
168	12	PAFZZ 5305-00-723-3866	AN565DC1032H2	88044	SETSCREW	5EJ,5EK	EA	2	
168	13	PAFZZ 5303-00-724-6794	MS51964-48	96906	SETSCREW	5EJ	EA	1	
168	14	PAFZZ 5815-00-523-8656	50200	82423	DISK,FRICTION	5EJ,5EK	EA	1	
168	15	PAFZZ 5815-00-575-3568	SMB171651	80063	FELT,MECHANICAL,PREFORMED	5EJ,5EK	EA	2	
168	16	PAFZZ 5815-00-351-7998	SCB69370	80063	DISK,DRIVING	5EJ,5EK	EA	1	
168	17	PAFZZ 5815-00-340-3720	SMB186882-2	80063	DISK,FRICTION	5EJ,5EK	EA	1	
168	18	PAFZZ 5360-00-663-3298	54932	82423	SPRING,HELICAL,COMPRESSION	5EJ,5EK	EA	1	

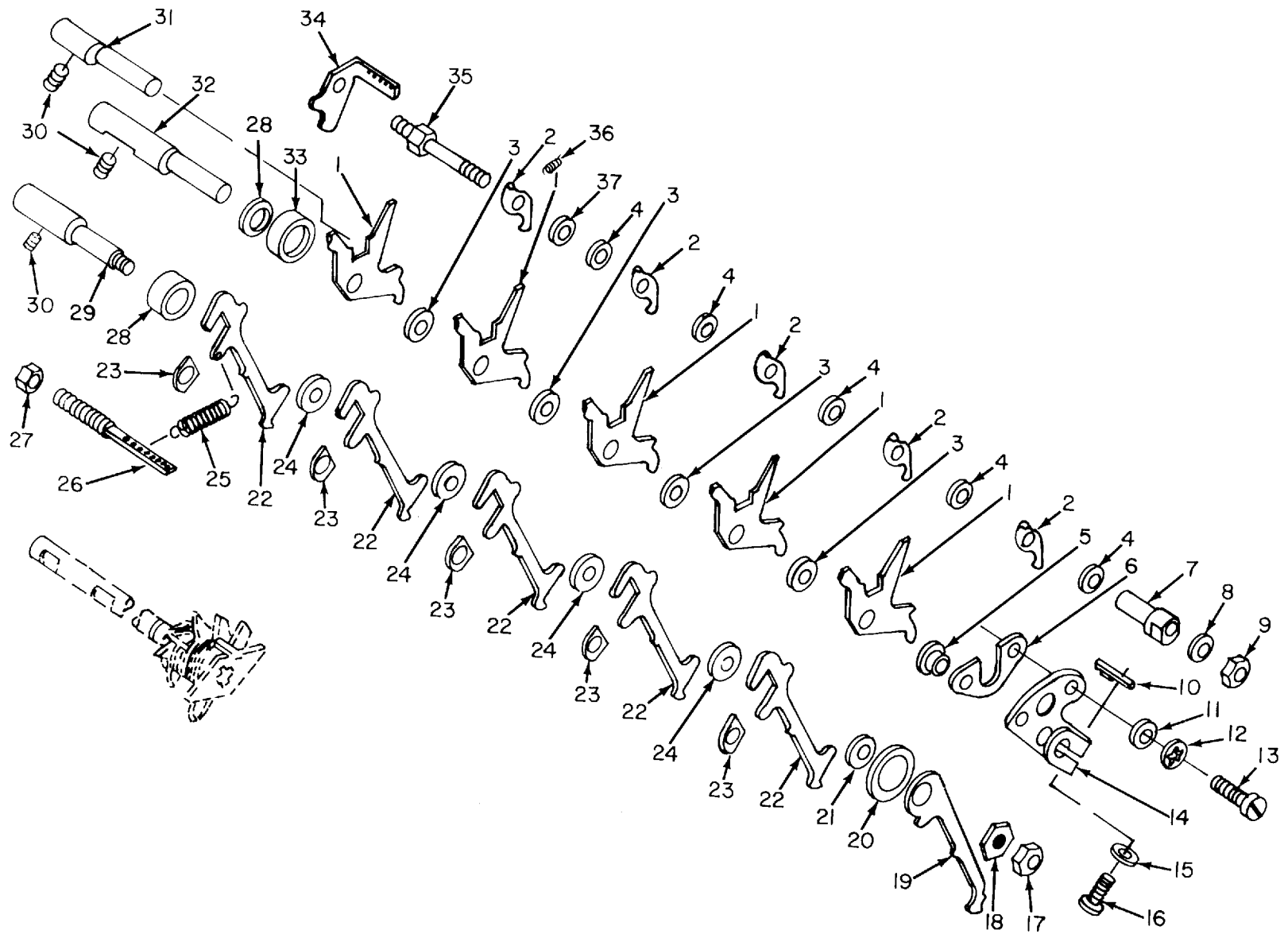

ELOQX185

Figure 169. Selector Levers and Y Levers, Teletypewriters TT-722/TG, TT-722A/TG.

SECTION II					TM11-5815-206-34P-1				
(1)	(2)	(3)	(4)	(5)	(6)		(7)	(8)	
ILLUSTRATION									
(a)	(b)	NATIONAL			DESCRIPTION			QTY	
FIG	ITEM	STOCK	PART	FSCM		USABLE ON CODE	U\M	INC	
NO.	NO.	NUMBER	NUMBER					IN	
								UNIT	
GROUP 28 SELECTOR LEVERS AND Y LEVERS									
169	1	PAFZZ 5815-00-322-5574	53540A	82423	LEVER,SET SET OF 5 Y-LEVERS	5EJ,5EK	SE	1	
169	2	PAFZZ 5815-00-600-3048	SMB187022	80063	LEVER,UNIT,IDENTICAL SET OF 5 Y-LEVER DETENTS	5EJ,5EK	EA	1	
169	3	PAFZZ 5310-00-523-2003	50148	82423	WASHER,FLAT	5EJ,5EK	EA	5	
169	4	PAFZZ 3120-00-528-5517	SMB187020	80063	WASHER,THRUST	5EJ,5EK	EA	5	
169	5	PAFZZ 3120-00-845-1035	SMB342392	80063	BUSHING,SLEEVE	5EJ,5EK	EA	1	
169	6	PAFZZ 5815-00-757-2263	SMB342387	80063	PLATE,CLAMP	5EJ,5EK	EA	1	
169	7	PAFZZ 5815-00-322-5590	SMB187024	80063	SLEEVE,ECCENTRIC	5EJ,5EK	EA	1	
169	8	PAFZZ 5310-00-209-3860	10434	82423	WASHER,LOCK	5EJ,5EK	EA	1	
169	9	PAFZZ 5310-00-550-1154	10504	82423	NUT,PLAIN,HEXAGON	5EJ,5EK	EA	1	
169	10	PAFZZ 5310-00-524-5612	50174	82423	NUT,PLAIN,PLATE	5EJ,5EK	EA	1	
169	11	XDFZZ	50319	82423	WASHER,FLAT	5EJ,5EK	EA	2	
169	12	PAFZZ 5310-00-209-3990	10403	82423	WASHER,LOCK	5EJ	EA	2	
169	12	PAFZZ 5310-00-839-3770	10429	82423	WASHER,LOCK	5EK	EA	2	
169	13	PAFZZ 5305-00-521-8636	10002	82423	SCREW,CAP,SOCKET HEAD	5EJ	EA	2	
169	13	PAFZZ 5305-00-521-8637	10001	82423	SCREW,CAP,SOCKET HEAD	5EK	EA	2	
169	14	PAFZZ 5815-00-987-2617	60677	82423	BRACKET	5EJ,5EK	EA	1	
169	15	PAFZZ 5310-00-595-5969	10459	82423	WASHER,FLAT	5EJ,5EK	EA	1	
169	16	PAFZZ 5305-00-983-7427	MS16998-12	96906	SCREW,CAP,SOCKET HEAD	5EJ,5EK	EA	1	
169	17	PAFZZ 5310-00-443-5964	10500	82423	NUT,SELF-LOCKING,HEXAGON	5EJ	EA	1	
169	17	PAFZZ 5310-00-527-4494	10513	82423	NUT,PLAIN,HEXAGON	5EK	EA	1	
169	18	PAFZZ 5815-00-330-9942	SCB69495	80063	BEARING,PIVOT	5EJ,5EK	EA	1	
169	19	PAFZZ 5815-00-356-3235	SCB69491	80063	LEVER	5EJ,5EK	EA	1	
169	20	PAFZZ 5310-00-841-6380	61479	82423	WASHER,NONMETALLIC	5EJ,5EK	EA	1	
169	21	PAFZZ 5310-00-523-2002	SCB69325-3	80063	WASHER,FLAT	5EJ,5EK	EA	1	
169	22	PAFZZ 5815-00-356-3519	51598A	82423	LEVER,UNIT,IDENTICAL SET OF 5 SELECTOR LEVERS	5EJ,5EK	SE	1	
169	23	PAFZZ 5815-00-330-9941	50019A	82423	BEARING,UNIT,IDENTICAL SET OF 5 BEARINGS	5EJ,5EK	EA	1	
169	24	PAFZZ 5310-00-521-8475	50147	82423	WASHER,THRUST	5EJ,5EK	EA	4	
169	25	PAFZZ 5360-00-598-4965	50902	82423	SPRING,HELICAL,EXTENSION	5EJ,5EK	EA	6	
169	26	PAFZZ 5815-00-356-3307	SCB69503	80063	STUD,CONTINUOUS THREAD	5EJ,5EK	EA	1	
169	27	PAFZZ 5310-00-934-9765	MS35650-304	96906	NUT,PLAIN,HEXAGON	5EJ,5EK	EA	1	
169	28	PAFZZ 5365-00-356-3487	SCB70256-1	80063	COLLAR,SPACING	5EJ,5EK	EA	2	
169	29	PAFZZ 5307-00-396-3400	SCB69807	80063	POST,SHOULDERED	5EJ,5EK	EA	1	
169	30	PAFZZ 5305-00-724-6799	MS51964-51	96906	SETSCREW	5EJ	EA	3	
169	31	PAFZZ 5815-00-791-6061	61001	82423	STUD,ECCENTRIC	5EJ,5EK	EA	1	
169	32	PAFZZ 5315-00-393-1931	53269	82423	STUD	5EJ,5EK	EA	1	
169	33	PAFZZ 5310-00-846-7712	61469	82423	WASHER,NONMETALLIC	5EJ,5EK	EA	1	
169	34	PAFZZ 5815-00-330-5701	55002	82423	BRACKET	5EJ,5EK	EA	1	
169	35	PAFZZ 5815-00-600-2890	SMB187025	80063	PIVOT,LEVER,DETENT	5EJ,5EK	EA	1	
169	36	PAFZZ 5360-00-889-3216	61000	82423	SPRING,HELICAL,EXTENSION	5EJ,5EK	EA	5	

(1)	(2)	(3)	(4)	(5)	TM11-5815-206-34P-1	(7)	(8)
ILLUSTRATION					DESCRIPTION		QTY
(a)	(b)		NATIONAL				INC
FIG	ITEM	SMR	STOCK	PART			IN
NO.	NO.	CODE	NUMBER	NUMBER	FSCM	USABLE ON CODE	U\M
							UNIT
169	37	PAFZZ	5365-00-595-6161	55076	82423 SHIM	5EJ,5EK	EA 1





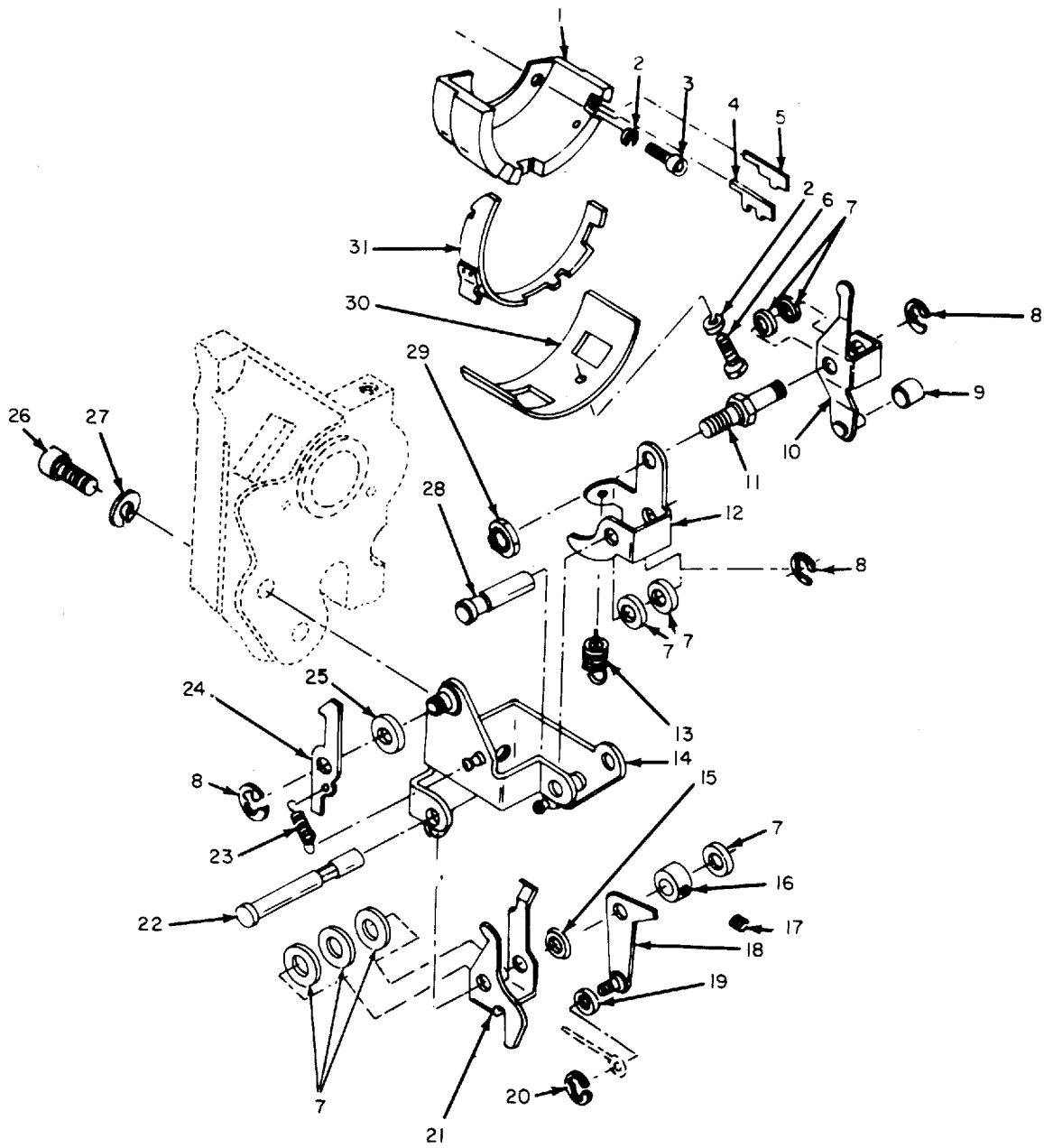

EL00X186

Figure 170. Function Selecting Mechanism, Teletypewriters TT-722/TG, TT-722A/TG.

SECTION II		TM11-5815-206-34P-1						
(1)	(2)	(3)	(4)	(5)	(6)	(7)	(8)	
ILLUSTRATION								
(a)	(b)	NATIONAL			DESCRIPTION		QTY	
FIG	ITEM	STOCK	PART	FSCM		USABLE ON CODE	INC	
NO.	NO.	NUMBER	NUMBER				IN	
							UNIT	
GROUP 29 FUNCTION SELECTING MECHANISM								
170	1	PAFZZ 5815-00-356-3489	51428	82423	PUNCH BAR GUIDE BLOCK	5EJ,5EK	EA 1	
170	2	PAFZZ 5310-00-839-3770	10429	82423	WASHER, LOCK	5EJ	EA 3	
170	2	PAFZZ 5310-00-839-3770	10429	82423	WASHER, LOCK	5EK	EA 6	
170	3	PAFZZ 5305-00-983-6649	10004	82423	SCREW,CAP, SOCKET HEAD	5EJ	EA 2	
170	3	PAFZZ 5305-00-983-6649	10004	82423	SCREW,CAP, SOCKET HEAD	5EK	EA 4	
170	4	PAFZZ 5815-00-224-6461	50755	82423	BAR,PUNCH,TELETYPEWRITER	5EJ,5EK	EA 2	
170	5	PAFZZ 5815-00-224-6462	50881	82423	BAR,FUNCTION	5EJ,5EK	EA 1	
170	6	PAFZZ 5305-00-521-8638	10304	82423	SCREW,MACHINE	5EJ,5EK	EA 2	
170	7	PAFZZ 5330-00-720-3361	61475	82423	WASHER, NONMETALLIC	5EJ,5EK	EA 8	
170	8	PAFZZ 5365-00-600-2817	10949	82423	RING,RETAINING	5EJ,5EK	EA 3	
170	9	PAFZZ 5815-00-356-3446	50843	82423	ROLLER,CAM	5EJ,5EK	EA 1	
170	10	PAFZZ 5815-00-356-3439	SMB148352	80063	LEVER	5EJ,5EK	EA 1	
170	11	PAFZZ 5340-00-534-3017	52553	82423	STUD,PILOT	5EJ,5EK	EA 1	
170	12	PAFZZ 5815-00-356-3402	SCB69529	80063	LEVER	5EJ,5EK	EA 1	
170	13	PAFZZ 5360-00-598-4982	SCB69326-7	80063	SPRING, HELICAL, EXTENSION	5EJ,5EK	EA 1	
170	14	PAFZZ 5815-00-393-1912	SMB148499	80063	BRACKET ASSEMBLY	5EJ,5EK	EA 1	
170	15	PAFZZ 5365-00-392-9518	SCB70402	80063	WASHER, FLAT	5EJ,5EK	EA 1	
170	16	PAFZZ 3040-00-254-4911	50391	82423	COLLAR, SHAFT	5EJ,5EK	EA 1	
170	17	PAFZZ 5305-00-443-5933	10201	82423	SETSCREW	5EJ	EA 1	
170	18	PAFZZ 5815-00-392-7895	SMB148621	80063	LEVER	5EJ,5EK	EA 1	
170	19	PAFZZ 5310-00-840-6521	61486	82423	WASHER, NONMETALLIC	5EJ,5EK	EA 1	
170	20	PAFZZ 5365-00-200-7377	10960	82423	RING,RETAINING	5EJ,5EK	EA 1	
170	21	PAFZZ 5815-00-607-3906	59631	82423	LEVER	5EJ,5EK	EA 1	
170	22	XDFZZ	SCB69528	80063	PIN, STRAIGHT, HEADLESS	5EJ,5EK	EA 1	
170	23	PAFZZ 5360-00-663-3377	52501	82423	SPRING, HELICAL, EXTENSION	5EJ,5EK	EA 1	
170	24	PAFZZ 5815-00-356-3438	SCB69525	80063	LEVER	5EJ,5EK	EA 1	
170	25	PAFZZ 5310-00-844-0678	61492	82423	WASHER, NONMETALLIC	5EJ,5EK	EA 1	
170	26	PAFZZ 5305-00-442-6969	10015	82423	SCREW,CAP, SOCKET HEAD	5EJ	EA 1	
170	26	PAFZZ 5305-00-442-6969	10015	82423	SCREW,CAP, SOCKET HEAD	5EK	EA 2	
170	27	PAFZZ 5310-00-721-7809	MS35340-43	96906	WASHER, LOCK	5EJ	EA 1	
170	27	PAFZZ 5310-00-721-7809	MS35340-43	96906	WASHER, LOCK	5EK	EA 2	
170	28	PAFZZ 5315-00-209-7594	SMB148622	80063	PIN, STRAIGHT, HEADLESS	5EJ,5EK	EA 1	
170	29	PAFZZ 5310-00-939-0850	MS21083C08	96906	NUT, SELF-LOCKING, HEXAGON	5EJ,5EK	EA 1	
170	30	PAFZZ 5815-00-356-3394	50735	82423	PLATE	5EJ,5EK	EA 1	
170	31	PAFZZ 5815-00-356-3395	SCB69518	80063	GATE, APERTURE	5EJ,5EK	EA 1	

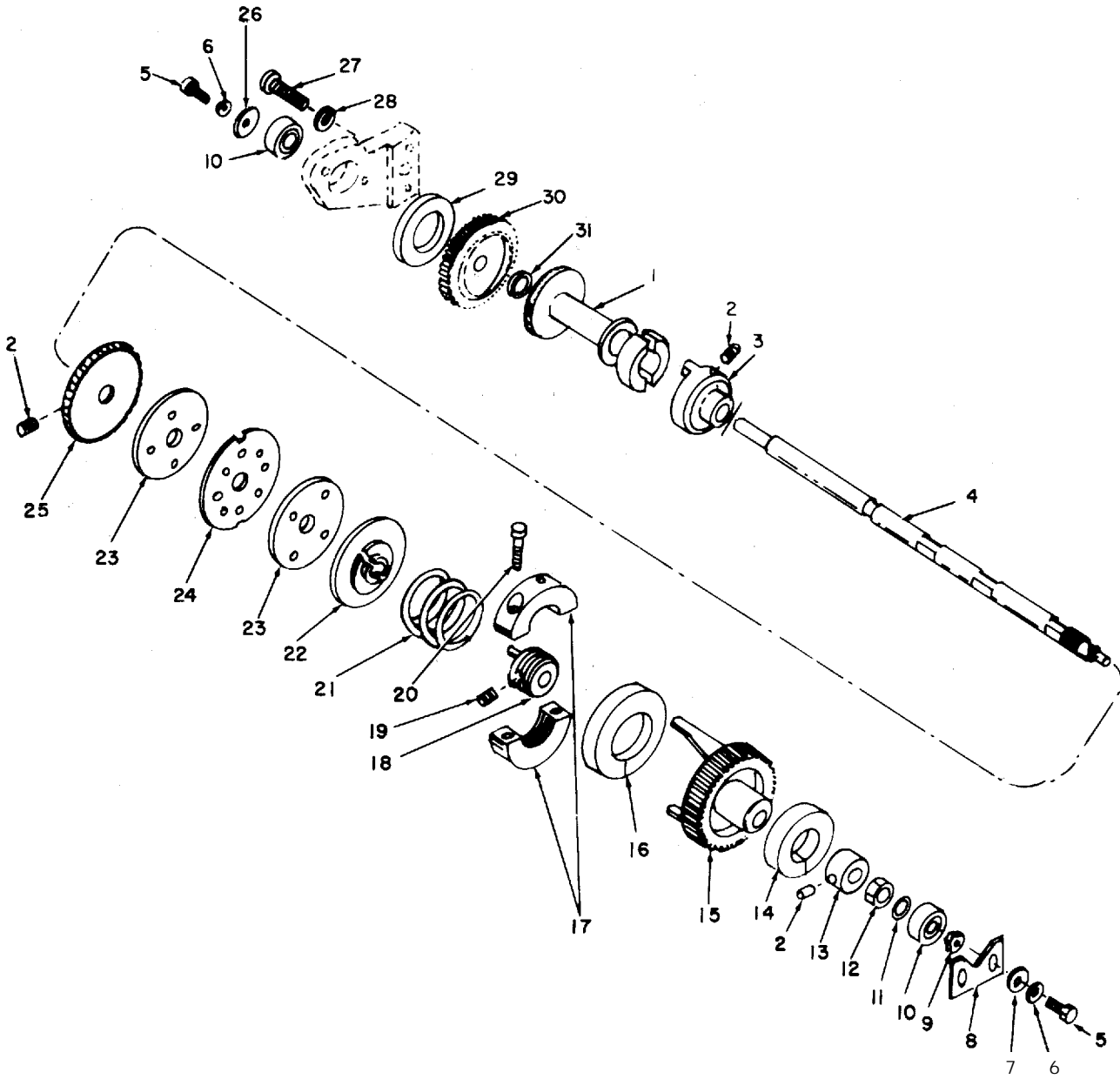

EL00X187

Figure 171. Carriage Feed Shaft Assembly, Teletypewriters TT-722/TG, TT-722A/TG.

SECTION II		TM11-5815-206-34P-1						(7)	(8)
(1)	(2)	(3)	(4)	(5)	(6)				
ILLUSTRATION									
(a)	(b)	NATIONAL			DESCRIPTION			QTY	
FIG	ITEM	STOCK	PART	FSCM		USABLE ON CODE	U\M	INC	
NO.	NO.	NUMBER	NUMBER					IN	
								UNIT	
GROUP 30 CARRIAGE FEED SHAFT ASSEMBLY									
171	1	PAFZZ 5815-00-356-3309	SCB69323	80063	DRUM, CLUTCH	5EJ, 5EK	EA	1	
171	2	PAFZZ 5305-00-724-6794	MS51964-48	96906	SETSCREW	5EJ, 5EK	EA	6	
171	3	PAFZZ 5815-00-652-5682	SMB171518	80063	COLLAR, TANG, DRIVE	5EJ, 5EK	EA	1	
171	4	PAFZZ 5815-00-356-3347	SCC69367	80063	SHAFT	5EJ, 5EK	EA	1	
171	5	PAFZZ 5305-00-616-2209	10003	82423	SCREW, CAP, SOCKET HEAD	5EJ, 5EK	EA	2	
171	6	PAFZZ 5310-00-839-3770	10429	82423	WASHER, LOCK	5EJ	EA	3	
171	7	PAFZZ 5310-00-595-5969	10459	82423	WASHER, FLAT	5EJ	EA	1	
171	7	PAFZZ 5310-00-595-5969	10459	82423	WASHER, FLAT	5EK	EA	2	
171	8	PAFZZ 3110-00-607-3909	57716	82423	PLATE	5EJ, 5EK	EA	1	
171	9	PAFZZ 5310-00-443-5964	10500	82423	NUT, SELF-LOCKING, HEXAGON	5EJ	EA	2	
171	9	PAFZZ 5310-00-443-5964	10500	82423	NUT, SELF-LOCKING, HEXAGON	5EK	EA	1	
171	10	PAFZZ 5815-00-600-2679	10755	82423	BEARING, BALL, ANNULAR	5EJ, 5EK	EA	2	
171	11	PAFZZ 5310-00-209-0098	SCB69322-9	80063	WASHER, FLAT	5EJ, 5EK	EA	1	
171	12	PAFZZ 5310-00-221-4917	SCB69368	80063	NUT, PLAIN, HEXAGON	5EJ, 5EK	EA	1	
171	13	PAFZZ 3040-00-294-7390	50209	82423	COLLAR, SHAFT	5EJ, 5EK	EA	1	
171	14	PAFZZ 5330-00-841-7421	61494	82423	FELT, MECHANICAL, PREFORMED	5EJ, 5EK	EA	1	
171	15	PAFZZ 5815-00-322-5583	SMB186983	80063	GEAR, WORM WHEEL	5EJ, 5EK	EA	1	
171	16	PAFZZ 5330-00-841-7419	61495	82423	FELT, MECHANICAL, PREFORMED	5EJ, 5EK	EA	1	
171	17	PAFZZ 5815-00-600-3005	56832A	82423	COLLAR, CLAMP	5EJ, 5EK	EA	1	
171	18	PAFZZ 3040-00-322-5581	54928	82423	COLLAR, TANG DRIVE	5EJ, 5EK	EA	1	
171	19	PAFZZ 5305-00-723-3866	AN565DC1032H2	88044	SETSCREW	5EJ, 5EK	EA	2	
171	20	PAFZZ 5305-00-983-5519	MS16997-11	96906	SCREW, CAP, SOCKET HEAD	5EJ, 5EK	EA	2	
171	21	PAFZZ 5360-00-663-3296	SMB171534	80063	SPRING, HELICAL, COMPRESSION	5EJ, 5EK	EA	1	
171	22	PAFZZ 5815-00-340-3720	54931	82423	DISK, FRICTION	5EJ, 5EK	EA	1	
171	23	PAFZZ 5815-00-575-3568	56765	82423	FELT, MECHANICAL, PREFORMED	5EJ, 5EK	EA	2	
171	24	PAFZZ 5815-00-351-7998	51117	82423	DISK, DRIVING	5EJ, 5EK	EA	1	
171	25	PAFZZ 5815-00-356-3281	SCB69365	80063	WHEEL, RATCHET	5EJ, 5EK	EA	1	
171	26	XDFZZ	10450	82423	WASHER, FLAT	5EJ	EA	1	
171	27	PAFZZ 5815-00-600-2760	10017	82423	SCREW, CAP, SOCKET HEAD	5EJ, 5EK	EA	1	
171	28	PAFZZ 5310-00-543-5933	10405	82423	WASHER, LOCK	5EJ, 5EK	EA	1	
171	29	PAFZZ 5310-00-841-7416	61678	82423	FELT, MECHANICAL, PREFORMED	5EJ, 5EK	EA	1	
171	30	PAFZZ 3020-00-351-7958	SCB69353	80063	GEAR, SPUR	5EJ, 5EK	EA	1	
171	31	PAFZZ 5310-00-521-8730	SCB69325-1	80063	WASHER, FLAT	5EJ, 5EK	EA	1	

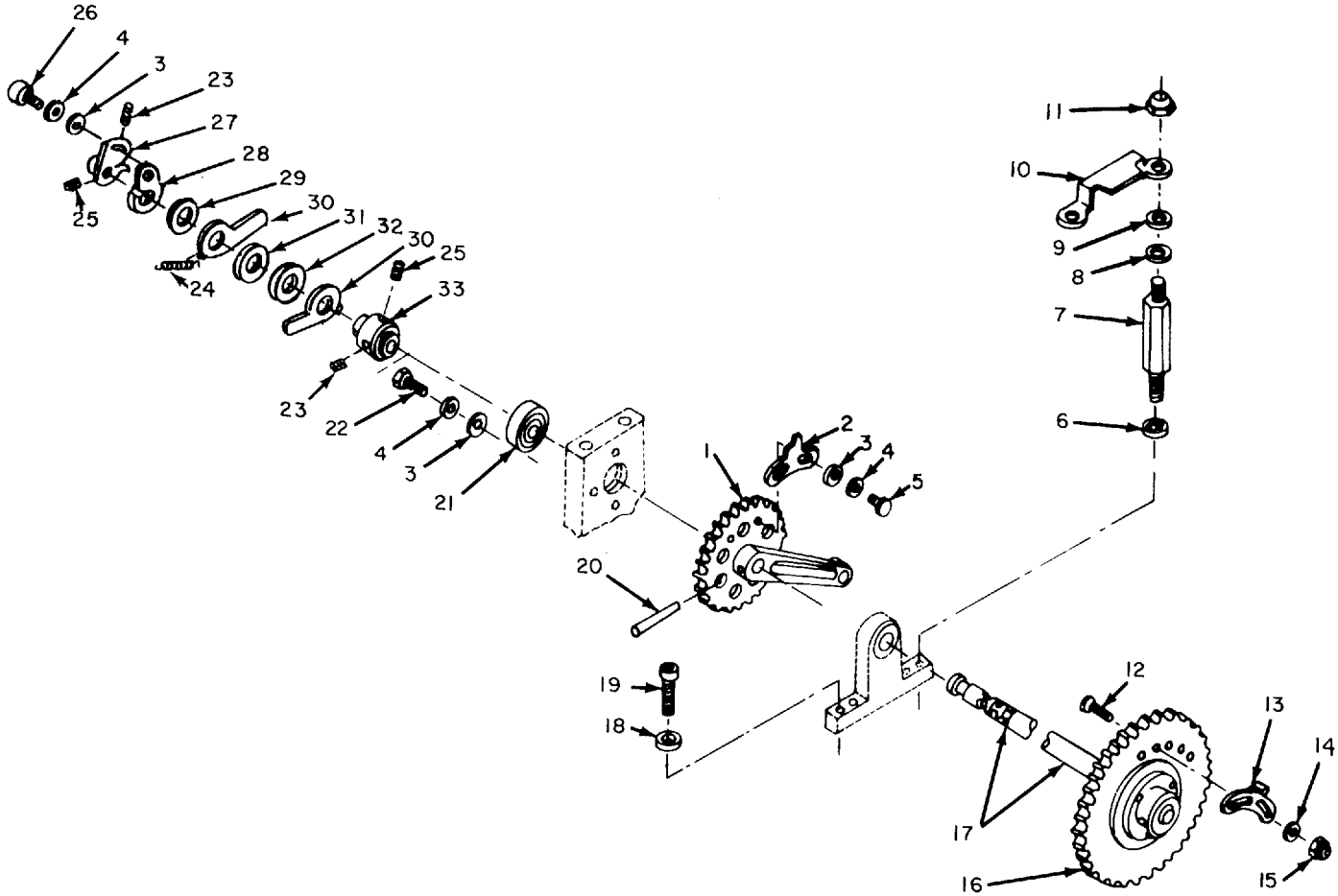

Figure 172. Carriage Rack Drive Shaft, Teletypewriters TT-722/TG, TT-722A/TG. ELOQX188

SECTION II		TM11-5815-206-34P-1						
(1)	(2)	(3)	(4)	(5)	(6)	(7)	(8)	
ILLUSTRATION								
(a)	(b)	NATIONAL	PART		DESCRIPTION		QTY	
FIG	ITEM	STOCK	NUMBER	FSCM		USABLE ON CODE	INC	
NO.	NO.	NUMBER	NUMBER				IN	
							UNIT	
GROUP 31 CARRIAGE RACK DRIVE SHAFT								
172	1	PAFZZ	5815-00-378-5592	50138A	82423	GEAR, ASSEMBLY	5EJ, 5EK	EA 1
172	2	PAFZZ	5815-00-600-2883	55524	82423	ARM	5EJ, 5EK	EA 1
172	3	XDFZZ		10458	82423	WASHER, FLAT	5EJ	EA 6
172	3	XDFZZ		10458	82423	WASHER, FLAT	5EK	EA 4
172	4	PAFZZ	5310-00-839-3770	10429	82423	WASHER, LOCK	5EJ, 5EK	EA 6
172	5	PAFZZ	5305-00-333-5046	10303	82423	SCREW, MACHINE	5EJ	EA 2
172	5	PAFZZ	5305-00-333-5046	10303	82423	SCREW, MACHINE	5EK	EA 4
172	6	PAFZZ	5310-00-543-2739	10404	82423	WASHER, LOCK	5EK	EA 2
172	7	PAFZZ	5307-00-988-8419	62267	82423	STUD, THREADED	5EK	EA 2
172	8	PAFZZ	5365-00-619-4138	59561	82423	SHIM OR	5EK	EA 3
172	8	PAFZZ	5365-00-679-5292	59562	82423	WASHER, FLAT	5EK	EA 3
172	9	PAFZZ	5310-00-639-8071	FFW92TYPEAGRADE2 CLASSE	81348	WASHER, FLAT	5EK	EA 2
172	10	PAFZZ	5815-00-013-5514	62268	82423	BRACKET	5EK	EA 1
172	11	PAFZZ	5310-00-939-0850	MS21083C08	96906	NUT, SELF-LOCKING, HEXAGON	5EK	EA 2
172	12	PAFZZ	5305-00-637-7943	10080	82423	SCREW, MACHINE	5EJ	EA 2
172	13	PAFZZ	5815-00-356-3265	50124	82423	ARM	5EJ, 5EK	EA 1
172	14	XDFZZ		10450	82423	WASHER, FLAT	5EJ, 5EK	EA 2
172	15	PAFZZ	5310-00-443-5964	10500	82423	NUT, SELF-LOCKING, HEXAGON	5EJ	EA 2
172	16	PAFZZ	5815-00-351-7882	50121A	82423	GEAR, SPUR	5EJ	EA 1
172	16	XDFZZ		64926A	82423	GEAR, SPUR	5EK	EA 1
172	17	XDFZZ		61746A	82423	CARRIAGE RACK GEAR SHAFT	5EJ	EA 1
172	17	PAFZZ	5815-00-226-6072	63547A	82423	CARRIAGE RACK GEAR SHAFT	5EK	EA 1
172	18	PAFZZ	5310-00-809-3365	MS35340-42	96906	WASHER, LOCK	5EK	EA 2
172	19	PAFZZ	5305-00-984-6194	MS35206-246	96906	SCREW, CAP, SOCKET HEAD	5EJ	EA 2
172	20	PAFZZ	5315-00-187-3256	10850	82423	PIN, TAPERED, PLAIN	5EJ, 5EK	EA 1
172	21	PAFZZ	3110-00-144-8841	10759	82423	BEARING, BALL, ANNULAR	5EJ, 5EK	EA 1
172	22	PAFZZ	5305-00-616-2209	10003	82423	SCREW, CAP, SOCKET HEAD	5EJ	EA 3
172	22	PAFZZ	5305-00-616-2209	10003	82423	SCREW, CAP, SOCKET HEAD	5EK	EA 2
172	23	PAFZZ	5305-00-724-6794	MS51964-48	96906	SETSCREW	5EJ, 5EK	EA 2
172	24	PAFZZ	5360-00-598-4983	50916	82423	SPRING, HELICAL, EXTENSION	5EJ, 5EK	EA 1
172	25	PAFZZ	5305-00-728-6309	MS51966-49	96906	SETSCREW	5EJ	EA 2
172	25	PAFZZ	5305-00-728-6309	MS51966-49	96906	SETSCREW	5EK	EA 1
172	26	PAFZZ	5305-00-521-8636	10002	82423	SCREW, CAP, SOCKET HEAD	5EJ, 5EK	EA 1
172	27	PAFZZ	5815-00-594-0001	SMB148773	80063	LEVER	5EJ, 5EK	EA 1
172	28	PAFZZ	5815-00-393-1940	SMB148772	80063	LEVER	5EJ, 5EK	EA 1
172	29	PAFZZ	5365-00-392-9528	SMB186887-1	80063	WASHER, FLAT	5EJ, 5EK	EA 1
172	30	PAFZZ	5815-00-393-1939	SMB148770	80063	LEVER	5EJ, 5EK	EA 2
172	31	PAFZZ	5365-00-579-6004	SMB49616	80063	SHIM	5EJ	EA 1
172	32	PAFZZ	5815-00-330-5710	55652	82423	WASHER, THRUST	5EJ, 5EK	EA 1

SECTION II					TM11-5815-206-34P-1			(7)	(8)
(1)	(2)	(3)	(4)	(5)	(6)			(7)	(8)
ILLUSTRATION									QTY
(a)	(b)		NATIONAL		DESCRIPTION				INC
FIG	ITEM	SMR	STOCK	PART					IN
NO.	NO.	CODE	NUMBER	NUMBER	FSCM	USABLE ON CODE	U\M		UNIT
172	33	PAFZZ	5815-00-674-4712	57715	82423 HUB	5EJ,5EK	EA		1





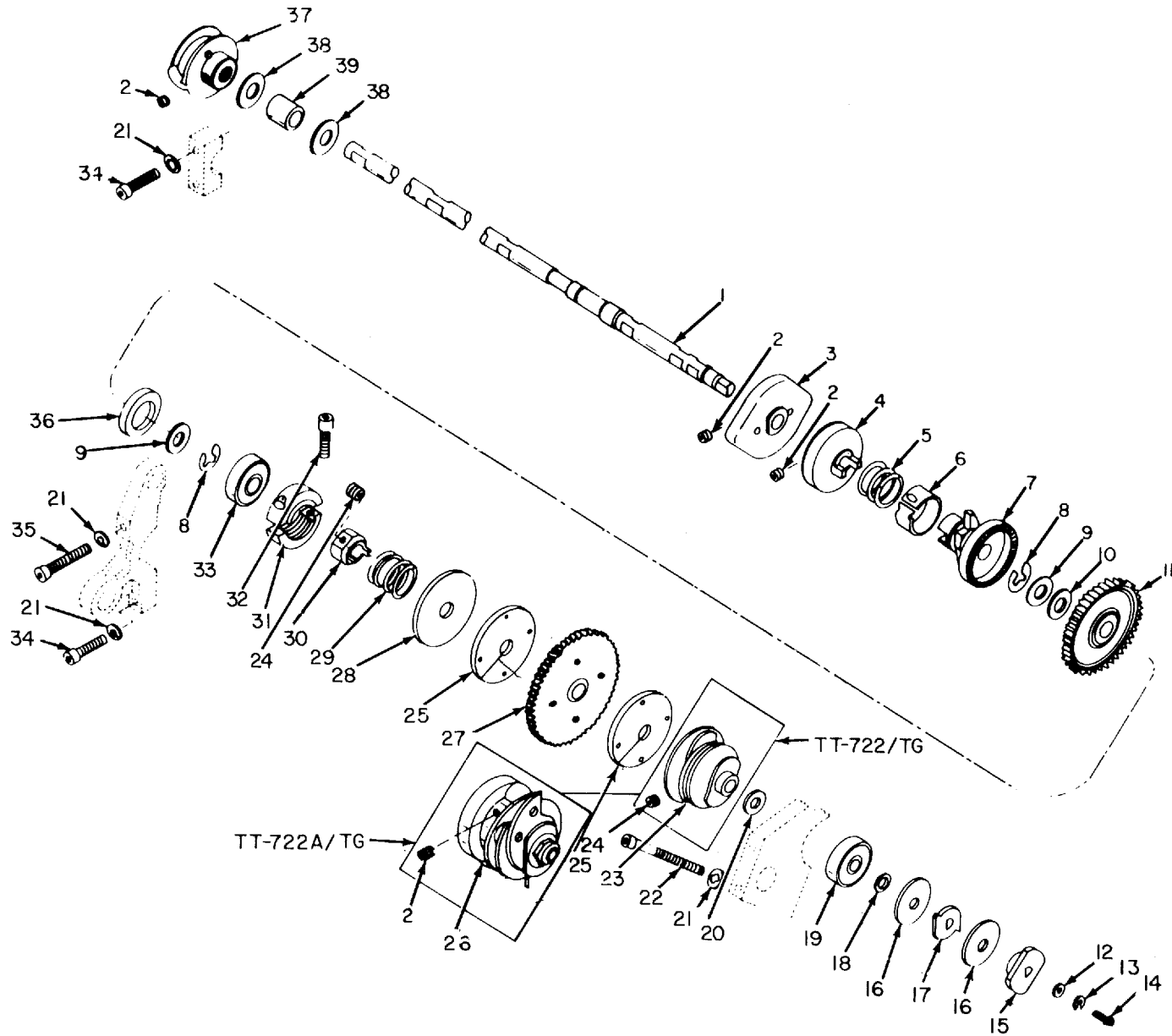

Figure 173. Function Shaft Assembly, Teletypewriters TT-722/TG, TT-722A/TG.

ELOQX189

SECTION II		TM11-5815-206-34P-1						
(1)	(2)	(3)	(4)	(5)	(6)	(7)	(8)	
ILLUSTRATION								
(a)	(b)	NATIONAL	PART		DESCRIPTION		QTY	
FIG	ITEM	STOCK	NUMBER	FSCM		USABLE ON CODE	INC	
NO.	NO.	NUMBER	NUMBER				IN	
							UNIT	
GROUP 32 FUNCTION SHAFT ASSEMBLY								
173	1	PAFZZ 5815-00-322-5602	SMB171362	80063	SHAFT	5EJ,5EK	EA 1	
173	2	PAFZZ 5305-00-724-6794	MS51964-48	96906	SETSCREW	5EJ	EA 3	
173	3	PAFZZ 5815-00-356-3398	SCB69707	80063	CAM	5EJ,5EK	EA 1	
173	4	PAFZZ 5815-00-254-4768	SCB69720	80063	COUPLING, SHAFT, FLEXIBLE	5EJ,5EK	EA 1	
173	5	PAFZZ 5360-00-233-0954	SCB69507-11	80063	SPRING, HELICAL, COMPRESSION	5EJ,5EK	EA 1	
173	6	PAFZZ 5330-00-841-0915	61496	82423	FELT STRIP	5EJ,5EK	EA 1	
173	7	PAFZZ 5815-00-356-3346	SCC70505	80063	CAM, CONTROL	5EJ, EK	EA 1	
173	8	PAFZZ 5365-00-597-8471	10959	82423	RING, RETAINING	5EJ, EK	EA 2	
173	9	PAFZZ 5310-00-521-8723	SCB69325-4	80063	WASHER, FLAT	5EJ, EK	EA 2	
173	10	PAFZZ 5365-00-595-6452	51847	82423	WASHER, THRUST OR	5EJ, EK	EA 1	
173	10	PAFZZ 5365-00-595-6482	51848	82423	WASHER, THRUST	5EJ,5EK	EA 1	
173	11	PAFZZ 3020-00-351-7928	SMB148346	80063	GEAR, SPUR	5EJ, EK	EA 1	
173	12	XDFZZ	10450	82423	WASHER, FLAT	5EJ, EK	EA 1	
173	13	PAFZZ 5310-00-839-3770	10429	82423	WASHER, LOCK	5EJ	EA 1	
173	13	PAFZZ 5310-00-839-3770	10429	82423	WASHER, LOCK	5EK	EA 2	
173	14	PAFZZ 5305-00-616-2209	10003	82423	SCREW, CAP, SOCKET HEAD	5EJ, EK	EA 1	
173	15	PAFZZ 5815-00-395-9513	SMB148791	80063	CAM	5EJ, EK	EA 1	
173	16	PAFZZ 5365-00-537-8632	SMB148797	80063	WASHER, FLAT	5EJ, EK	EA 2	
173	17	PAFZZ 5815-00-395-9514	SMB148793	80063	CAM	5EJ, EK	EA 1	
173	18	PAFZZ 5310-00-521-8734	50494	82423	WASHER, FLAT	5EJ, EK	EA 2	
173	19	PAFZZ 3110-00-144-8850	10756	82423	BEARING, BALL, ANNULAR	5EJ, EK	EA 1	
173	20	PAFZZ 5365-00-356-3360	50552	82423	SHIM	5EJ, EK	EA 1	
173	21	PAFZZ 5310-00-809-3365	MS35340-42	96906	WASHER, LOCK	5EJ	EA 6	
173	22	PAFZZ 5305-00-514-7729	10014	82423	SCREW, CAP, SOCKET HEAD	5EJ, EK	EA 2	
173	23	PAFZZ 5815-00-356-3522	SCC70470	80063	CAM	5EJ	EA 1	
173	24	PAFZZ 5305-00-723-3866	AN565DC1032H2	88044	SETSCREW	5EJ,5EK	EA 2	
173	25	PAFZZ 5815-00-575-3567	SMB314724	80063	FELT, MECHANICAL, PREFORMED	5EJ,5EK	EA 2	
173	26	PAFZZ 5815-00-863-5390	62115A	82423	CAM, CONTROL	5EK	EA 1	
173	27	PAFZZ 3020-00-523-8665	SMB187463	80063	GEAR, SPUR	5EJ,5EK	EA 1	
173	28	PAFZZ 5815-00-322-5582	SMB186982-2	80063	DISK, FRICTION	5EJ,5EK	EA 1	
173	29	PAFZZ 5360-00-663-3297	SMB171533	80063	SPRING, HELICAL, COMPRESSION	5EJ,5EK	EA 1	
173	30	PAFZZ 5815-00-322-5580	SMB186981-1	80063	COLLAR, SPACING	5EJ,5EK	EA 1	
173	31	PAFZZ 5815-00-600-3005	SMB314726	80063	COLLAR, CLAMP	5EJ,5EK	EA 1	
173	32	PAFZZ 5305-00-983-5519	MS16997-11	96906	SCREW, CAP, SOCKET HEAD	5EJ,5EK	EA 2	
173	33	PAFZZ 3110-00-554-6678	77038X1	24617	BEARING, BALL, ANNULAR	5EJ,5EK	EA 1	
173	34	PAFZZ 5305-00-984-6194	MS35206-246	96906	SCREW, CAP, SOCKET HEAD	5EJ	EA 3	
173	35	PAFZZ 5305-00-567-2900	10012	82423	SCREW, CAP, SOCKET HEAD	5EJ	EA 1	
173	36	PAFZZ 5310-00-840-6514	61491	82423	WASHER, NONMETALLIC	5EJ,5EK	EA 1	
173	37	PAFZZ 5815-00-356-3397	SCB69706	80063	CAM	5EJ,5EK	EA 1	

SECTION II						TM11-5815-206-34P-1		
(1)	(2)	(3)	(4)	(5)	(6)	(7)	(8)	
ILLUSTRATION							QTY	
(a)	(b)		NATIONAL		DESCRIPTION		INC	
FIG	ITEM	SMR	STOCK	PART			IN	
NO.	NO.	CODE	NUMBER	NUMBER	FSCM	USABLE ON CODE	U\M	
							UNIT	
173	38	PAFZZ	5310-00-840-6516	61490	82423	WASHER, NONMETALLIC	5EJ, 5EK	EA 2
173	39	PAFZZ	3120-00-662-6718	SCB69709	80063	BEARING, SLEEVE	5EJ, 5EK	EA 1



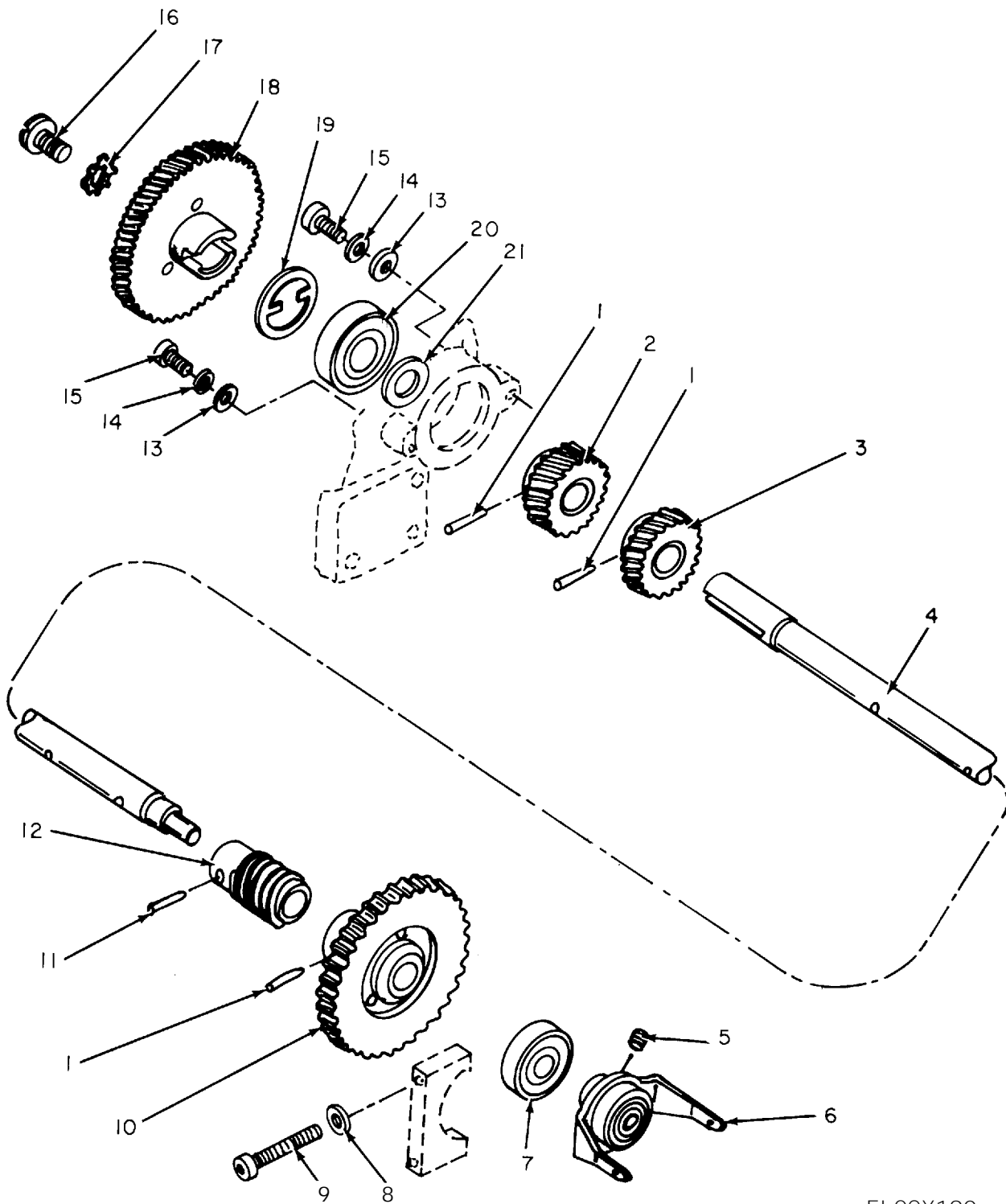

ELOOX190

Figure 174. Main Shaft Assembly, Tel etypewri ters TT-722/TG, TT-722A/TG.

SECTION II		TM11-5815-206-34P-1						(7)	(8)
(1)	(2)	(3)	(4)	(5)	(6)				
ILLUSTRATION									
(a)	(b)	NATIONAL			DESCRIPTION			QTY	
FIG	ITEM	STOCK	PART	FSCM		USABLE ON CODE	U\M	INC	
NO.	NO.	NUMBER	NUMBER					IN	
								UNIT	
GROUP 33 MAIN SHAFT ASSEMBLY									
174	1	PAFZZ	5315-00-187-3258	10852	82423	PIN,TAPPERED,PLAIN		5EJ,5EK	EA 3
174	2	PAFZZ	3020-00-203-1531	SMB187825	80063	GEAR,HELICAL		5EJ,5EK	EA 1
174	3	PAFZZ	3020-00-340-3722	SMB187075-1	80063	GEAR,HELICAL		5EJ,5EL	EA 1
174	4	PAFZZ	5815-00-340-3718	SMB187612	80063	SHAFT		5EJ,5EK	EA 1
174	5	PAFZZ	5305-00-724-6794	MS51964-48	96906	SETSCREW		5EJ,5EK	EA 2
174	6	PAFZZ	5815-00-356-3334	50484A	82423	FORK,CLUTCH DRIVE		5EJ,5EK	EA 1
174	7	PAFZZ	3110-00-554-6678	77038X1	24617	BEARING,BALL,ANNULAR		5EJ,5EK	EA 1
174	8	PAFZZ	5310-00-809-3365	MS35340-42	96906	WASHER,LOCK		5EJ	EA 2
174	9	PAFZZ	5305-00-567-2900	10012	82423	SCREW,CAP,SOCKET HEAD		5EJ	EA 2
174	10	PAFZZ	3020-00-203-1730	SCB70522	80063	GEAR,SPUR		5EJ,5EK	EA 1
174	11	PAFZZ	5315-00-187-3256	10850	82423	PIN,TAPPERED,PLAIN		5EJ,5EK	EA 1
174	12	PAFZZ	3020-00-351-7893	SCB69692	80063	GEAR,WORM		5EJ,5EK	EA 1
174	13	XDFZZ		10450	82423	WASHER,FLAT		5EJ	EA 2
174	14	PAFZZ	5310-00-839-3770	10429	82423	WASHER,LOCK		5EJ	EA 2
174	15	PAFZZ	5305-00-616-2209	10003	82423	SCREW,CAP,SOCKET HEAD		5EJ	EA 2
174	16	PAOZZ	5305-00-514-7484	50207	82423	SCREW,MACHINE		5EJ	EA 1
174	17	PAOZZ	5310-00-281-2501	10406	82423	WASHER,LOCK		5EJ,5EK	EA 1
174	18	XDOZZ		SCB69663	80063	GEAR,WORM WHEEL		5EJ,5EK	EA 1
174	19	PAFZZ	5310-00-521-8552	SMB186915	80063	KEY,MACHINE		5EJ,5EK	EA 5
174	20	PAFZZ	3110-00-144-8865	10758	82423	BEARING,BALL,ANNULAR		5EJ,5EK	EA 1
174	21	PAFZZ	5310-00-638-5179	SCB69322-6	80063	WASHER,FLAT		5EK	EA 1

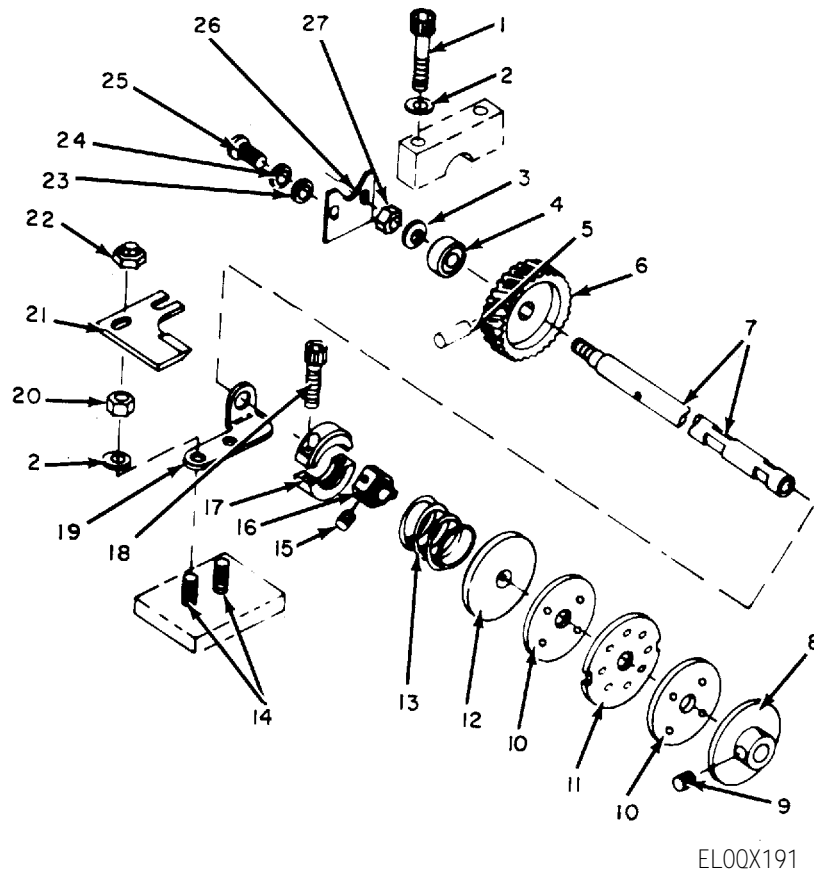

Figure 175. Keyboard-Transmitter Drive Shaft, Teletypewriters TT-722/TG, TT-722A/TG.

SECTION II		TM11-5815-206-34P-1							
(1)	(2)	(3)	(4)	(5)	(6)		(7)	(8)	
ILLUSTRATION									
(a)	(b)	NATIONAL			DESCRIPTION			QTY	
FIG	ITEM	STOCK	PART	FSCM		USABLE ON CODE	U\M	INC	
NO.	NO.	NUMBER	NUMBER					IN	
								UNIT	
GROUP 34 KEYBOARD-TRANSMITTER DRIVE SHAFT									
175	1	PAFZZ 5305-00-567-2900	10012	82423	SCREW,CAP, SOCKET HEAD	5EJ	EA	2	
175	2	PAFZZ 5310-00-809-3365	MS35340-42	96906	WASHER, LOCK	5EJ	EA	4	
175	2	PAFZZ 5310-00-809-3365	MS35340-42	96906	WASHER, LOCK	5EK	EA	2	
175	3	PAFZZ 5310-00-523-2143	50414	82423	WASHER, FLAT	5EJ, 5EK	EA	1	
175	4	PAFZZ 5815-00-600-2679	10755	82423	BEARING, BALL, ANNULAR	5EJ, 5EK	EA	1	
175	5	PAFZZ 5315-00-197-3452	10854	82423	PIN, TAPPERED, PLAIN	5EJ, 5EK	EA	1	
175	6	PAFZZ 3020-00-203-1533	55163	82423	GEAR, HELICAL	5EJ, 5EK	EA	1	
175	7	PAFZZ 5815-00-340-3723	55172	82423	SHAFT	5EJ, 5EK	EA	1	
175	8	PAFZZ 5815-00-523-8656	50200	82423	DISK, FRICTION	5EJ, 5EK	EA	1	
175	9	PAFZZ 5305-00-724-6794	MS51964-48	96906	SETSCREW	5EJ	EA	1	
175	10	PAFZZ 5815-00-575-3568	56765	82423	FELT, MECHANICAL, PREFORMED	5EJ, 5EK	EA	2	
175	11	PAFZZ 5815-00-351-7998	51117	82423	DISK, DRIVING	5EJ, 5EK	EA	1	
175	12	PAFZZ 5815-00-340-3720	54931	82423	DISK, FRICTION	5EJ, 5EK	EA	1	
175	13	PAFZZ 5360-00-663-3298	54932	82423	SPRING, HELICAL, COMPRESSION	5EJ, 5EK	EA	1	
175	14	XDFZZ	MS51019-43	96906	SETSCREW	5EJ, 5EK	EA	2	
175	15	PAFZZ 5305-00-723-3866	AN565DC1032H2	88044	SETSCREW	5EJ, 5EK	EA	2	
175	16	PAFZZ 3040-00-322-5581	54928	82423	COLLAR, TANG DRIVE	5EJ, 5EK	EA	1	
175	17	PAFZZ 5815-00-600-3005	56832A	82423	COLLAR, CLAMP	5EJ, 5EK	EA	1	
175	18	PAFZZ 5305-00-983-5519	MS16997-11	96906	SCREW,CAP, SOCKET HEAD	5EJ, 5EK	EA	2	
175	19	PAFZZ 5815-00-600-2914	55787	82423	BRACKET	5EJ, 5EK	EA	1	
175	20	PAFZZ 5310-00-934-9759	MS35649-284	96906	NUT, PLAIN, HEXAGON	5EJ, 5EK	EA	2	
175	21	PAFZZ 5815-00-805-2550	56707	82423	PLATE	5EJ	EA	1	
175	22	PAFZZ 5310-00-939-0850	MS21083C08	96906	NUT, SELF-LOCKING, HEXAGON	5EJ	EA	2	
175	23	PAFZZ 5310-00-595-5969	10459	82423	WASHER, FLAT	5EJ, 5EK	EA	2	
175	24	PAFZZ 5310-00-839-3770	10429	82423	WASHER, LOCK	5EJ, 5EK	EA	2	
175	25	PAFZZ 5305-00-616-2209	10003	82423	SCREW,CAP, SOCKET HEAD	5EJ, 5EK	EA	2	
175	26	PAFZZ 3110-00-607-3909	57716	82423	PLATE	5EJ, 5EK	EA	1	
175	27	PAFZZ 5310-00-443-5964	10500	82423	NUT, SELF-LOCKING, HEXAGON	5EJ, 5EK	EA	1	



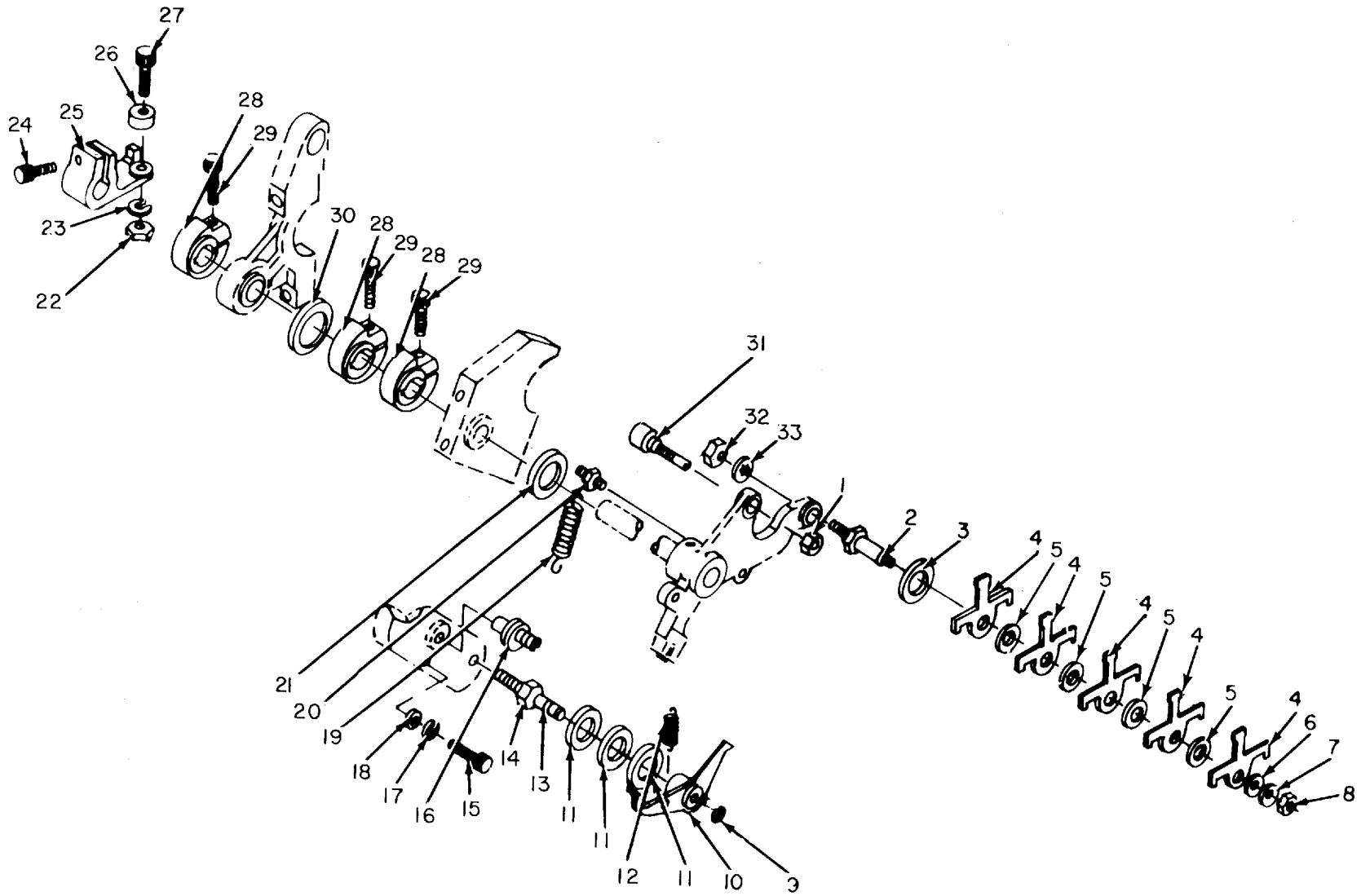

Figure 176. Transfer Lever Shaft Assembly, Teletypewriters TT-722/TG, TT-722A/TG.

ELQX192

SECTION II		TM11-5815-206-34P-1						
(1)	(2)	(3)	(4)	(5)	(6)	(7)	(8)	
ILLUSTRATION								
(a)	(b)	NATIONAL	PART		DESCRIPTION		QTY	
FIG	ITEM	STOCK	NUMBER	FSCM		USABLE ON CODE	INC	
NO.	NO.	NUMBER	NUMBER				IN	
							UNIT	
GROUP 35 TRANSFER LEVER SHAFT ASSEMBLY								
176	1	PAFZZ 5310-00-939-0850	MS21083C08	96906	NUT, SELF-LOCKING, HEXAGON	5EJ, 5EK	EA 1	
176	2	PAFZZ 5815-00-351-7948	SCB69465	80063	STUD, ECCENTRIC	5EJ, 5EK	EA 1	
176	3	PAFZZ 5310-00-840-6520	61480	82423	WASHER, NONMETALLIC	5EJ, 5EK	EA 1	
176	4	PAFZZ 5815-00-570-3491	SMB187564	80063	LEVER, UNIT, IDENTICAL SET OF 5 T-LEVERS	5EJ, 5EK	EA 1	
176	5	PAFZZ 5310-00-523-2003	50148	82423	WASHER, FLAT	5EJ, 5EK	EA 1	
176	6	PAFZZ 5365-00-558-3010	SMB171480	80063	SHIM OR	5EJ, 5EK	EA 2	
176	6	PAFZZ 5365-00-586-0404	SMB171620	80063	SHIM	5EJ, 5EK	EA 2	
176	7	PAFZZ 5310-00-523-2143	50414	82423	WASHER, FLAT	5EJ, 5EK	EA 1	
176	8	PAFZZ 5310-00-443-5964	10500	82423	NUT, SELF-LOCKING, HEXAGON	5EJ, 5EK	EA 1	
176	9	PAFZZ 5365-00-600-2817	10949	82423	RING, RETAINING	5EJ, 5EK	EA 1	
176	10	PAFZZ 5815-00-356-3238	SCB69472	80063	LATCH, LEVER	5EJ, 5EK	EA 1	
176	11	PAFZZ 5310-00-840-6519	61467	82423	WASHER, NONMETALLIC	5EJ, 5EK	EA 3	
176	12	PAFZZ 5360-00-598-4978	SCB69326-6	80063	SPRING, HELICAL, EXTENSION	5EJ, 5EK	EA 1	
176	13	PAFZZ 5815-00-594-4060	57922	82423	SPACER, SLEEVE	5EK	EA 1	
176	14	PAFZZ 5340-00-534-3014	SMB148435	80063	POST, PILOT	5EJ, 5EK	EA 1	
176	15	PAFZZ 5305-00-616-2209	10003	82423	SCREW, CAP, SOCKET HEAD	5EJ, 5EK	EA 1	
176	16	PAFZZ 5815-00-340-3732	SMB187361	80063	STUD, ECCENTRIC	5EJ, 5EK	EA 1	
176	17	PAFZZ 5310-00-839-3770	10429	82423	WASHER, LOCK	5EJ, 5EK	EA 1	
176	18	PAFZZ 5310-00-523-2005	SCB69907-2	80063	WASHER, FLAT	5EJ, 5EK	EA 1	
176	19	PAFZZ 5360-00-598-4995	SCB69337-4	80063	SPRING, HELICAL, EXTENSION	5EJ, 5EK	EA 1	
176	20	PAFZZ 5815-00-622-2015	SCB69464	80063	POST, ANCHOR	5EJ, 5EK	EA 1	
176	21	PAFZZ 5310-00-841-6384	61489	82423	WASHER, NONMETALLIC	5EJ, 5EK	EA 1	
176	22	PAFZZ 5310-00-550-1154	10504	82423	NUT, PLAIN, HEXAGON	5EJ, 5EK	EA 1	
176	23	PAFZZ 5310-00-209-3860	10434	82423	WASHER, LOCK	5EJ, 5EK	EA 1	
176	24	PAFZZ 5305-00-655-7103	10008	82423	SCREW, CAP, SOCKET HEAD	5EJ, 5EK	EA 1	
176	25	PAFZZ 5815-00-356-3355	SCB69625	80063	ARM	5EJ, 5EK	EA 1	
176	26	PAFZZ 3110-00-155-9589	10754	82423	BEARING, BALL, ANNULAR	5EJ, 5EK	EA 1	
176	27	PAFZZ 5305-00-282-3410	PWA8259-3	77445	SCREW, CAP, SOCKET HEAD	5EJ, 5EK	EA 1	
176	28	PAFZZ 3040-00-309-3884	SMB157543	80063	COLLAR, SHAFT	5EJ, 5EK	EA 3	
176	29	PAFZZ 5305-00-978-9371	MS16997-33	96906	SCREW, CAP, SOCKET HEAD	5EJ, 5EK	EA 3	
176	30	PAFZZ 5310-00-841-6382	61488	82423	WASHER, NONMETALLIC	5EJ, 5EK	EA 1	
176	31	PAFZZ 5815-00-697-8055	SCB70566	80063	SHAFT	5EJ, 5EK	EA 1	
176	32	PAFZZ 5815-00-356-3446	SCB69666	80063	NUT, PLAIN, HEXAGON	5EJ, 5EK	EA 1	
176	33	PAFZZ 5310-00-543-2739	10404	82423	WASHER, LOCK	5EJ, 5EK	EA 1	

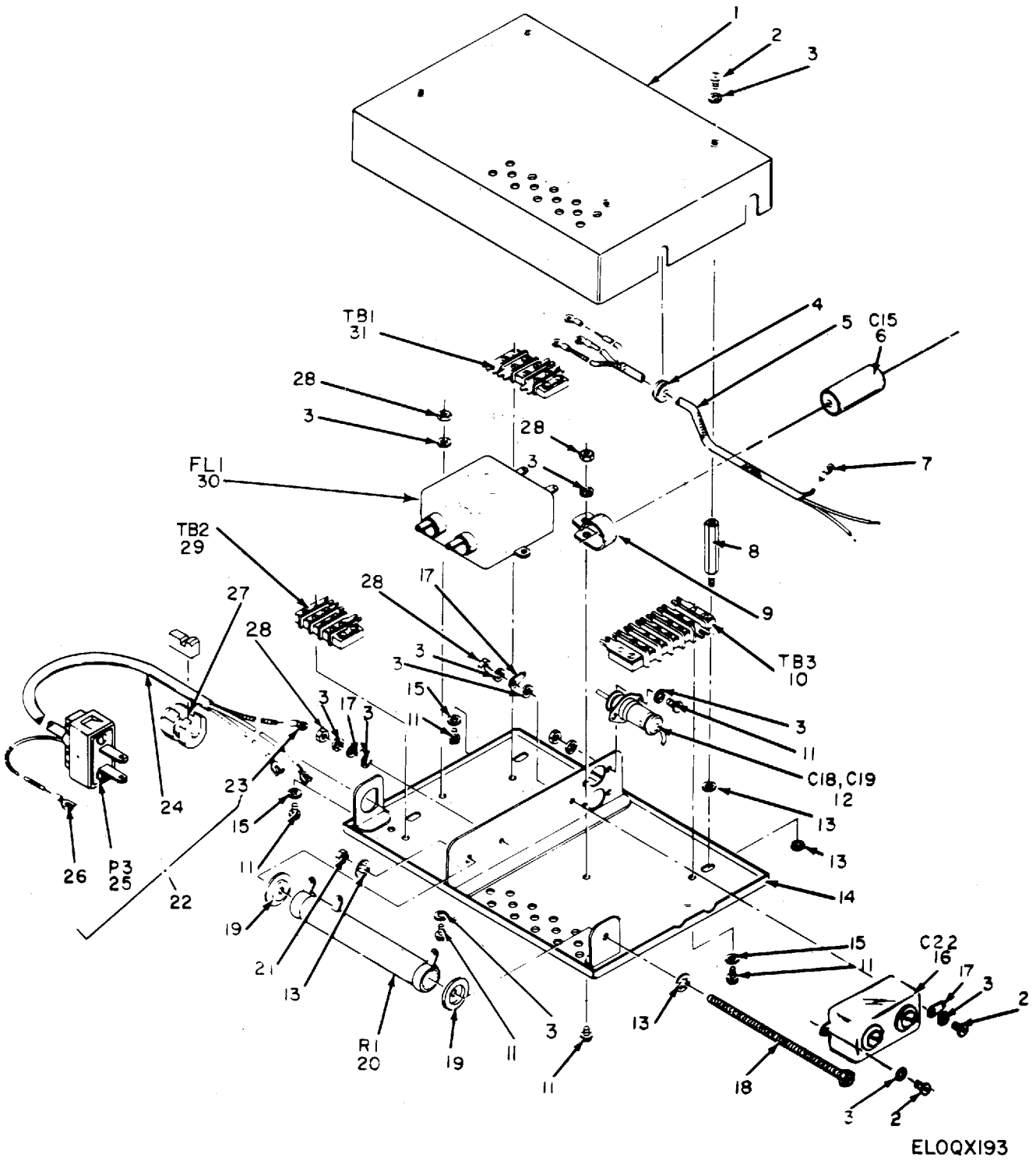

Figure 177. Motor Filter Box Assembly, Teletypewriters TT-722/TG, TT-722A/TG.

SECTION II		TM11-5815-206-34P-1						
(1)	(2)	(3)	(4)	(5)	(6)	(7)	(8)	
ILLUSTRATION								
(a)	(b)	NATIONAL	PART		DESCRIPTION		QTY	
FIG	ITEM	STOCK	NUMBER	FSCM		USABLE ON CODE	INC	
NO.	NO.	NUMBER	NUMBER				IN	
							UNIT	
					GROUP 36 MOTOR FILTER BOX ASSEMBLY			
177	1	PAFZZ	5975-00-679-6738	51654	82423 COVER	5EJ,5EK	E 1	
177	2	PAFZZ	5305-00-206-3716	MS35214-25	96906 SCREW,MACHINE	5EJ	EA 6	
177	2	PAFZZ	5305-00-206-3716	MS35214-25	96906 SCREW,MACHINE	5EK	EA 13	
177	3	PAFZZ	5310-00-209-3990	10403	82423 WASHER,LOCK	5EJ	EA 15	
177	3	PAFZZ	5310-00-209-3990	10403	82423 WASHER,LOCK	5EK	EA 18	
177	4	PAFZZ	5325-00-174-5317	20725	82423 GROMMET,RUBBER	5EJ,5EK	EA 1	
177	5	XDFFF		51165A	82423 CABLE ASSEMBLY	5EJ,5EK	EA 1	
177	6	PAFZZ	5910-00-621-8988	MIL-C-19978/19	81349 CAPACITOR,FIXED,PAPER	5EJ,5EK	EA 1	
177	7	PAFZZ	5940-00-204-8990	20708	82423 TERMINAL,LUG	5EJ,5EK	EA 3	
177	8	PAFZZ	5307-00-638-0081	SCB69836	80063 STUD,EXTENSION	5EJ,5EK	EA 4	
177	9	XDFZZ		20774	82423 CLAMP	5EJ,5EK	EA 1	
177	10	PAFZZ	5940-00-643-5314	20360	82423 TERMINAL BOARD	5EJ,EK	EA 1	
177	11	XDFZZ		10301	82423 SCREW,MACHINE	5EJ	EA 7	
177	12	PAFZZ	5910-00-240-7774	20208	82423 CAPACITOR,FIXED,PAPER	5EJ,5EK	EA 2	
177	13	PAFZZ	5310-00-543-2739	10404	82423 WASHER,LOCK	5EJ	EA 4	
177	13	PAFZZ	5310-00-543-2739	10404	82423 WASHER,LOCK	5EK	EA 10	
177	14	XDFZZ		51647A	82423 BASE,FILTER BOX	5EJ,5EK	EA 1	
177	15	PAFZZ	5310-00-600-2858	10402	82423 WASHER,LOCK	5EJ	EA 3	
177	15	PAFZZ	5310-00-600-2858	10402	82423 WASHER,LOCK	5EK	EA 7	
177	16	PAFZZ	5910-00-126-9170	20200	82423 CAPACITOR,FIXED,PAPER	5EJ,5EK	EA 1	
177	17	PAFZZ	5940-00-230-8125	20735	82423 TERMINAL,LUG	5EJ	EA 3	
177	17	PAFZZ	5940-00-156-7345	20795	82423 TERMINAL,LUG	5EK	EA 3	
177	18	PAFZZ	5305-00-826-7780	11700	82423 SCREW,MACHINE	5EJ,5EK	EA 1	
177	19	PAFZZ	5310-00-470-2957	10456	82423 WASHER,FLAT	5EJ,5EK	EA 2	
177	20	PAFZZ	5905-00-577-0699	51628	82423 RESISTOR,FIXED,WIRE WOUND	5EJ,5EK	EA 1	
177	21	PAFZZ	5310-00-208-4124	10516	82423 NUT,PLAIN,HEXAGON	5EJ,5EK	EA 1	
177	22	PAFPF	5995-00-356-0196	51653A	82423 CABLE ASSEMBLY	5EJ,5EK	EA 1	
177	23	PAFZZ	5940-00-231-4430	20706	82423 TERMINAL,LUG	5EJ,5EK	EA 4	
177	24	PAFZZ	6145-00-660-9321	20640-84-00	82423 CABLE,POWER,ELECTRICAL	5EJ	EA 8	
177	25	PAFZZ	5935-00-552-4490	MS91184-1	96906 CONNECTOR,PLUG,ELECTRICAL	5EJ,5EK	EA 1	
177	26	PAFZZ	5940-00-665-5603	20721	82423 TERMINAL,LUG	5EJ,5EK	EA 1	
177	27	PAFZZ	5970-00-600-2868	20713	82423 BUSHING,STRAIN,RELIEF	5EJ,5EK	EA 1	
177	28	PAFZZ	5310-00-721-4712	9147904	18876 NUT,PLAIN,HEXAGON	5EJ	EA 2	
177	28	PAFZZ	5310-00-721-4712	9147904	18876 NUT,PLAIN,HEXAGON	5EK	EA 9	
177	29	PAFZZ	5940-00-643-5328	20359	82423 TERMINAL BOARD	5EJ,5EK	EA 1	
177	30	PAFZZ	5915-00-393-1813	20210	82423 FILTER,RADIO INTERFERENCE	5EJ,5EK	EA 1	
177	31	PAFZZ	5940-00-272-4330	20358	82423 TERMINAL BOARD	5EJ,5EK	EA 1	

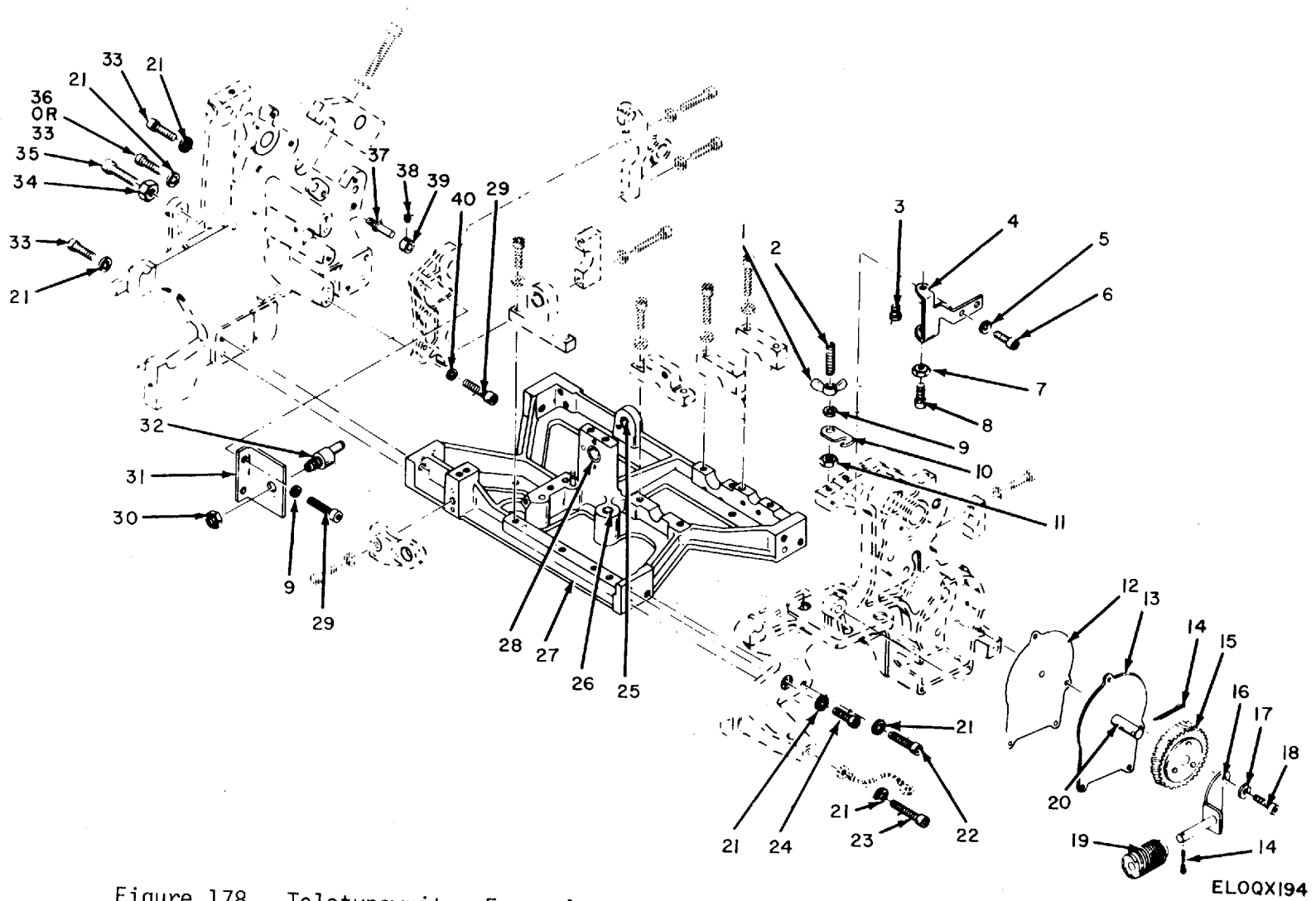

Figure 178. Teletypewriter Frame Assembly, Teletypewriters TT-722/TG, TT-722A/TG.

SECTION II		TM11-5815-206-34P-1						
(1)	(2)	(3)	(4)	(5)	(6)	(7)	(8)	
ILLUSTRATION								
(a)	(b)	NATIONAL	PART		DESCRIPTION		QTY	
FIG	ITEM	STOCK	NUMBER	FSCM		USABLE ON CODE	INC	
NO.	NO.	NUMBER	NUMBER				IN	
							UNIT	
GROUP 37 TELETYPEWRITER FRAME ASSEMBLY								
178	1	PAFZZ	5310-00-524-0219	10508	82423	NUT, PLAIN, WING	5EJ, 5EK	EA 1
178	2	PAFZZ	5305-00-206-5101	10212	82423	SETSCREW	5EJ, 5EK	EA 1
178	3	PAFZZ	5340-00-209-9361	20762	82423	BUMPER, RUBBER	5EJ, 5EK	EA 1
178	4	PAFZZ	5815-00-092-1436	51464	82423	BRACKET	5EJ, 5EK	EA 1
178	5	PAFZZ	5310-00-809-3365	MS35340-42	96906	WASHER, LOCK	5EJ	EA 2
178	5	PAFZZ	5310-00-809-3365	MS35340-42	96906	WASHER, LOCK	5EK	EA 15
178	6	PAFZZ	5305-00-297-7700	10076	82423	SCREW, CAP, SOCKET HEAD	5EJ, 5EK	EA 2
178	7	PAFZZ	5310-00-208-4124	10516	82423	NUT, PLAIN, HEXAGON	5EJ, 5EK	EA 1
178	8	XDFZZ		11209	82423	SCREW, CAP, SOCKET HEAD	5EJ, 5EK	EA 1
178	9	PAFZZ	5310-00-721-7809	MS35340-43	96906	WASHER, LOCK	5EJ	EA 4
178	9	PAFZZ	5310-00-721-7809	MS35340-43	96906	WASHER, LOCK	5EK	EA 10
178	10	PAFZZ	5815-00-356-3370	50598	82423	PLATEN LOCK	5EJ, 5EK	EA 1
178	11	PAFZZ	5310-00-934-9765	MS35650-304	96906	NUT, PLAIN, HEXAGON	5EJ, 5EK	EA 1
178	12	PAFZZ	5330-00-351-7951	SCB69664	80063	GASKET	5EJ, 5EK	EA 1
178	13	PAFZZ	5815-00-503-1293	50853A	82423	GEAR COVER	5EJ, 5EK	EA 1
178	14	PAOZZ	5315-00-839-2326	10805	82423	PIN, COTTER	5EJ, 5EK	EA 2
178	15	PAOZZ	3020-00-351-7944	SCB70478	80063	GEAR, WORM WHEEL, 100 WPM	5EJ, 5EK	EA 1
178	16	PAOZZ	5815-00-356-3449	50858A	82423	BRACKET	5EJ, 5EK	EA 1
178	17	PAOZZ	5310-00-839-3770	10429	82423	WASHER, LOCK	5EJ	EA 1
178	17	PAOZZ	5310-00-839-3770	10429	82423	WASHER, LOCK	5EK	EA 12
178	18	PAOZZ	5305-00-983-6649	10004	82423	SCREW, CAP, SOCKET HEAD	5EJ	EA 4
178	18	PAOZZ	5305-00-983-6649	10004	82423	SCREW, CAP, SOCKET HEAD	5EK	EA 8
178	19	PAOZZ	3020-00-203-1327	SCB70482	80063	GEAR WORM, 100	5EJ, 5EK	EA 1
178	20	PAFZZ	3120-00-287-9007	MILB5687	81349	BEARING, SLEEVE	5EJ, 5EK	EA 2
178	21	PAFZZ	5310-00-543-5933	10405	82423	WASHER, LOCK	5EJ	EA 6
178	21	PAFZZ	5310-00-543-5933	10405	82423	WASHER, LOCK	5EK	EA 17
178	22	PAFZZ	5305-00-545-8344	10017-01	82423	SCREW, CAP, SOCKET HEAD	5EJ	EA 1
178	22	PAFZZ	5305-00-545-8344	10017-01	82423	SCREW, CAP, SOCKET HEAD	5EK	EA 4
178	23	PAFZZ	5305-00-208-3610	MS35460-14	96906	SCREW, CAP, SOCKET HEAD	5EJ	EA 4
178	23	PAFZZ	5305-00-616-2209	10003	82423	SCREW, CAP, SOCKET HEAD	5EK	EA 4
178	24	PAFZZ	5305-00-455-2635	10024-01	82423	SCREW, CAP, SOCKET HEAD	5EJ, 5E	EA 1
178	25	PAFZZ	3120-00-542-0187	10708	82423	BEARING, SLEEVE	5EJ, 5EK	EA 2
178	26	PAFZZ	3120-00-287-9068	10705	82423	BEARING, SLEEVE	5EJ, 5EK	EA 2
178	27	PAFZZ	5815-00-787-8334	50339	82423	BEARING, LOCK	5EJ, 5EK	EA 1
178	28	PAFZZ	3120-00-661-4296	10712	82423	BEARING, SLEEVE	5EJ, 5EK	EA 1
178	29	PAFZZ	5305-00-570-6002	10018	82423	SCREW, CAP, SOCKET HEAD	5EJ	EA 2
178	29	PAFZZ	5305-00-570-6002	10018	82423	SCREW, CAP, SOCKET HEAD	5EK	EA 3
178	30	PAFZZ	5310-00-897-6145	MS21083C4	96906	NUT, SELF-LOCKING, HEXAGON	5EJ	EA 1
178	31	PAFZZ	5815-00-594-4052	57895	82423	BRACKET	5EJ, 5EK	EA 1

SECTION II						TM11-5815-206-34P-1		(7)	(8)
(1)	(2)	(3)	(4)	(5)	(6)			(7)	(8)
ILLUSTRATION									
(a)	(b)		NATIONAL		DESCRIPTION				QTY
FIG	ITEM	SMR	STOCK	PART					INC
NO.	NO.	CODE	NUMBER	NUMBER	FSCM	USABLE ON CODE	U\M		IN
									UNIT
178	32	PAFZZ	5815-00-594-4051	57894	82423	STUD,ECCENTRIC	5EJ,5EK	EA	1
178	33	PAFZZ	5815-00-600-2760	10017	82423	SCREW,CAP, SOCKET HEAD	5EJ,5EK	EA	2
178	34	PAFZZ	5310-00-840-5785	MS35691-7	96906	NUT,PLAIN,HEXAGON	5EJ	EA	1
178	34	PAFZZ	5310-00-840-5785	MS35691-7	96906	NUT,PLAIN,HEXAGON	5EK	EA	2
178	35	PAFZZ	5305-00-983-6662	MS16998-45	96906	SCREW,CAP, SOCKET HEAD	5EJ,5EK	EA	1
178	36	PAFZZ	5305-00-442-6970	10018-01	82423	SCREW,CAP, SOCKET HEAD	5EK	EA	2
178	37	PAFZZ	5815-00-338-4466	SCB70425	80063	STUD,THREADED	5EJ	EA	1
178	38	PAFZZ	5305-00-443-5933	10201	82423	SETSCREW	5EJ	EA	1
178	39	PAFZZ	3040-00-392-9533	SCB70572	80063	COLLAR,SHAFT	5EJ	EA	1
178	40	XDFZZ		MS35339-63	96906	WASHER, LOCK	5EK	EA	4





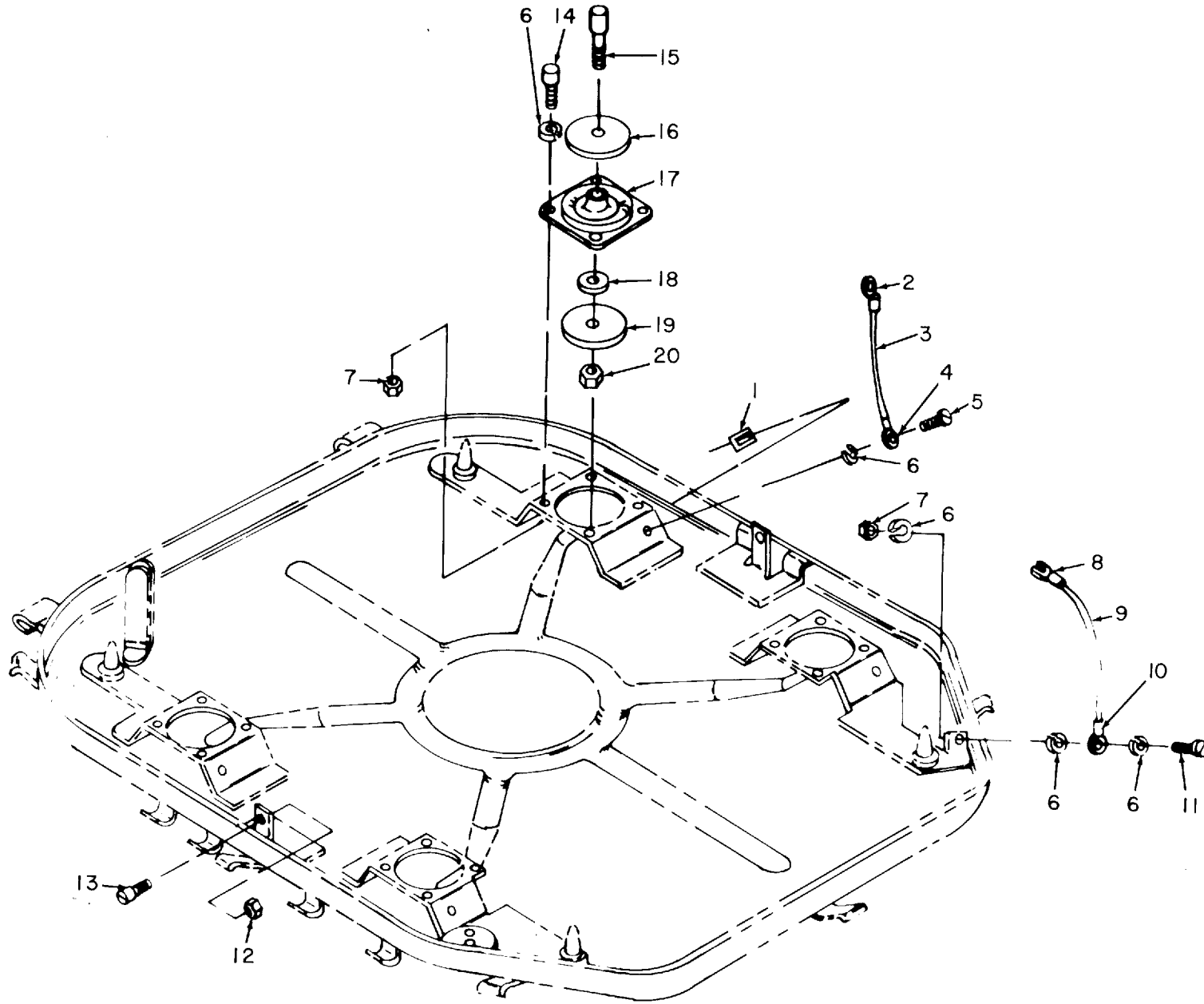

Figure 179. Teletypewriter Base Assembly, Teletypewriters TT-722/TG, TT-722A/TG. ELOQXI95

SECTION II		TM11-5815-206-34P-1					(7)	(8)
(1)	(2)	(3)	(4)	(5)	(6)		(8)	
ILLUSTRATION							QTY	
(a)	(b)	NATIONAL	PART		DESCRIPTION		INC	
FIG	ITEM	STOCK	NUMBER	FSCM		USABLE ON CODE	IN	
NO.	NO.	NUMBER	NUMBER				UNIT	
GROUP 38 TELETYPEWRITER BASE ASSEMBLY								
179	1	PAFZZ	5310-00-579-1223	10522	82423	NUT,SHEET SPRING	5EJ,5EK	EA 4
179	2	PAFZZ	5940-00-557-1627	MS25036-53	96906	TERMINAL,LUG OR	5EJ,5EK	EA 1
179	2	PAFZZ	5940-00-644-7943	20971	82423	TERMINAL,LUG	5EK	EA 1
179	3	PAFFF	5995-00-223-1407	50730A	82423	GROUNDING STRAP	5EJ,5EK	EA 3
179	4	PAFZZ	5940-00-230-0515	MS25036-154	96906	TERMINAL,LUG	5EJ,5EK	EA 1
179	5	XDFZZ		10351	82423	SCREW,TAPPING,THREAD FORMING	5EK	EA 4
179	6	PAFZZ	5310-00-543-2739	10404	82423	WASHER,LOCK	5EJ	EA 23
179	6	PAFZZ	5310-00-543-2739	10404	82423	WASHER,LOCK	5EK	EA 10
179	7	PAFZZ	5310-00-939-0850	MS21083C08	96906	NUT,SELF-LOCKING,HEXAGON	5EJ,5EK	EA 18
179	8	XDFZZ		20712	82423	TERMINAL,LUG OR	5EJ,5EK	EA 1
179	8	PAFZZ	5940-00-557-1627	MS25036-53	96906	TERMINAL,LUG	5EK	EA 1
179	9	PAFFF	5995-00-223-1408	51137A	82423	GROUNDING STRAP	5EJ,5EK	EA 2
179	10	XDFZZ		20707	82423	TERMINAL,LUG	5EJ,5EK	EA 1
179	11	PAFZZ	5305-00-988-7601	MS16995-25	96906	SCREW,CAP, SOCKET HEAD	5EJ,5EK	EA 2
179	12	PAFZZ	5310-00-443-5964	10500	82423	NUT,SELF-LOCKING,HEXAGON	5EJ,5EK	EA 2
179	13	PAFZZ	5815-00-674-4716	59358	82423	STUD,ECCENTRIC	5EJ,5EK	EA 2
179	14	PAFZZ	5305-00-655-7103	10008	82423	SCREW,CAP, SOCKET HEAD	5EJ	EA 16
179	14	PAFZZ	5305-00-297-7962	10025	82423	SCREW,CAP, SOCKET HEAD	5EK	EA 16
179	15	PAFZZ	5815-00-607-3905	59367	82423	STUD,MOUNTING	5EJ,5EK	EA 4
179	16	PAFZZ	5310-00-639-4707	SCB69589	80063	WASHER,FLAT	5EJ,5EK	EA 4
179	17	PAOZZ	5340-00-355-9765	10911	82423	MOUNT,RESILIENT	5EJ,5EK	EA 4
179	18	XDFZZ		61995	82423	WASHER,SHOULDERED	5EJ,5EK	EA 4
179	19	PAFZZ	5310-00-579-4289	59366	82423	WASHER,FLAT	5EJ	EA 2
179	20	PAFZZ	5310-00-897-6145	MS21083C4	96906	NUT,SELF-LOCKING,HEXAGON	5EK	EA 4

NATIONAL STOCK NUMBER AND PART NUMBER INDEX

NOTE: LATEST NATIONAL STOCK NUMBER AND PART NUMBER ASSIGNMENTS ARE INCLUDED AT END OF INDEX

STOCK NUMBER	FIGURE NO.	ITEM NO.	STOCK NUMBER	FIGURE NO.	ITEM NO.
5910-00-008-0356	93	5	5310-00-060-1568	15	51
5815-00-013-5514	54	32	5310-00-060-1568	77	51
5815-00-013-5514	119	32	5310-00-060-1568	143	51
5815-00-013-5514	172	10	5305-00-061-5101	6	7
5815-00-020-8834	18	30	5305-00-061-5101	68	7
5815-00-020-8834	80	30	5305-00-061-5101	132	7
5815-00-020-8834	145	28			
5815-00-020-8835	38	34	5961-00-068-0687	93	7
5815-00-020-8835	103	34	5310-00-082-1404	140	1
5815-00-020-8835	159	34	5940-00-082-4861	93	1
5305-00-024-1892	38	17	5940-00-082-4861	94	1
5305-00-024-1892	103	17	5940-00-082-4861	95	1
5305-00-024-1892	159	17	5815-00-092-1436	61	4
5815-00-030-0429	34	84	5815-00-092-1436	126	4
5815-00-030-0429	99	84	5815-00-092-1436	178	4
5815-00-030-0433	16	9	5905-00-100-4140	93	15
5815-00-030-0433	78	9	5905-00-110-0196	95	5
5815-00-033-9457	49	4	5910-00-126-9170	60	16
5815-00-033-9457	49	4	5910-00-126-9170	125	15
5815-00-033-9457	114	4	5910-00-126-9170	177	16
5815-00-033-9457	114	4	5815-00-131-6346	139	6
5815-00-033-9457	168	4	5815-00-131-6350	10	44
5815-00-033-9457	168	4	5815-00-131-6350	72	40
5961-00-039-6054	92	25	5815-00-131-6350	136	44
5815-00-040-1487	10	35	5920-00-131-9819	7	29
5815-00-040-1487	72	35	5920-00-131-9819	69	29
5815-00-040-1487	136	31	5920-00-131-9819	133	28
5815-00-040-1511	45	14	5315-00-141-1695	44	12
5815-00-040-1511	110	14	5315-00-141-1695	45	26
5815-00-040-1511	164	14	5315-00-141-1695	109	12
5815-00-040-1513	45	11	5315-00-141-1695	110	26
5815-00-040-1513	110	11	5315-00-141-1695	164	26
5815-00-040-1513	164	11	3020-00-141-2304	55	28
5815-00-040-1521	45	16	3020-00-141-2304	120	28
5815-00-040-1521	110	16	5305-00-141-2994	4	37
5815-00-040-1521	164	16	5305-00-141-2994	66	37
5330-00-049-7872	4	28	5305-00-141-2994	130	37
5330-00-049-7872	66	28	4820-00-142-3142	3	1
5330-00-049-7872	130	28	4820-00-142-3142	65	1
5305-00-054-5649	63	21	4820-00-142-3142	129	1
5305-00-054-5651	92	24	3110-00-144-8841	41	15
5305-00-054-6655	63	18	3110-00-144-8841	42	3
5305-00-054-6655	92	10	3110-00-144-8841	54	15
5305-00-054-6668	92	20	3110-00-144-8841	106	15
5305-00-054-6670	92	11	3110-00-144-8841	107	3
5305-00-057-0523	63	25	3110-00-144-8841	119	15
5305-00-057-0526	63	19	3110-00-144-8841	162	3
5977-00-059-8680	5	4	3110-00-144-8841	172	21
5977-00-059-8680	67	4	3110-00-144-8850	55	20
5977-00-059-8680	131	4	3110-00-144-8850	120	20
5360-00-059-8681	15	52	3110-00-144-8850	173	19
5360-00-059-8681	77	52	3110-00-144-8865	56	22
5360-00-059-8681	143	52	3110-00-144-8865	57	20
3020-00-059-8683	39	12	3110-00-144-8865	121	22
3020-00-059-8683	104	12	3110-00-144-8865	122	20
3020-00-059-8683	160	12	3110-00-144-8865	174	20
5365-00-059-8684	47	20	3110-00-155-9589	59	30
5365-00-059-8684	112	20	3110-00-155-9589	59	30
5365-00-059-8684	166	20	3110-00-155-9589	124	30
5815-00-059-8686	42	13	3110-00-155-9589	124	30
5815-00-059-8686	107	13	3110-00-155-9589	176	26
5815-00-059-8686	162	13	3110-00-155-9628	32	28
5365-00-059-8687	47	5	3110-00-155-9628	39	9
5365-00-059-8687	112	5	3110-00-155-9628	49	3
5365-00-059-8687	166	5	3110-00-155-9628	97	28
5360-00-059-9163	15	16	3110-00-155-9628	104	9
5360-00-059-9163	77	16	3110-00-155-9628	114	3
5360-00-059-9163	143	16	3110-00-155-9628	154	28
6105-00-059-9166	5	6	3110-00-155-9628	160	9
6105-00-059-9166	5	6	3110-00-155-9628	168	3
6105-00-059-9166	5	6	3110-00-156-4086	6	16
6105-00-059-9166	67	6	3110-00-156-4086	68	16
6105-00-059-9166	67	6	3110-00-156-4086	132	16
6105-00-059-9166	67	6	5940-00-156-7345	60	17
6105-00-059-9166	131	6	5940-00-156-7345	125	16
6105-00-059-9166	131	6	5940-00-156-7345	177	17
6105-00-059-9166	131	6	5355-00-160-6096	7	20
5365-00-060-1219	47	3	5355-00-160-6096	69	20
5365-00-060-1219	114	3	5355-00-160-6096	133	19
5365-00-060-1219	182	3	5995-00-170-8775	1	8

NATIONAL STOCK NUMBER AND PART NUMBER INDEX

STOCK NUMBER	FIGURE NO.	ITEM NO.	STOCK NUMBER	FIGURE NO.	ITEM NO.
5995-00-170-8775	63	8	5365-00-200-7377	170	20
5995-00-170-8780	1	2	5360-00-201-1624	28	12
5995-00-170-8780	63	2	5360-00-201-1624	90	12
5325-00-174-5317	60	4	5935-00-201-7034	32	15
5325-00-174-5317	92	23	5935-00-201-7034	97	15
5325-00-174-5317	125	4	3020-00-203-1327	61	19
5325-00-174-5317	177	4	3020-00-203-1327	126	19
5310-00-178-8631	21	5	3020-00-203-1327	178	19
5310-00-178-8631	83	5	3020-00-203-1447	39	12
5310-00-178-8631	148	5	3020-00-203-1447	104	12
5315-00-187-3218	7	9	3020-00-203-1447	160	12
5315-00-187-3218	69	9	3020-00-203-1450	43	1
5315-00-187-3218	133	9	3020-00-203-1450	108	1
5315-00-187-3256	54	14	3020-00-203-1450	163	1
5315-00-187-3256	56	17	3020-00-203-1520	21	4
5315-00-187-3256	57	11	3020-00-203-1520	83	4
5315-00-187-3256	119	14	3020-00-203-1520	148	4
5315-00-187-3256	121	17	3020-00-203-1531	56	5
5315-00-187-3256	122	11	3020-00-203-1531	57	2
5315-00-187-3256	172	20	3020-00-203-1531	121	5
5315-00-187-3256	174	11	3020-00-203-1531	122	2
5315-00-187-3258	41	4	3020-00-203-1531	174	2
5315-00-187-3258	42	5	3020-00-203-1532	42	6
5315-00-187-3258	56	4	3020-00-203-1532	107	6
5315-00-187-3258	57	1	3020-00-203-1532	162	6
5315-00-187-3258	106	4	3020-00-203-1533	58	6
5315-00-187-3258	107	5	3020-00-203-1533	123	6
5315-00-187-3258	121	4	3020-00-203-1533	175	6
5315-00-187-3258	122	1	3020-00-203-1535	56	6
5315-00-187-3258	162	5	3020-00-203-1535	121	6
5315-00-187-3258	174	1	3020-00-203-1670	7	41
5935-00-192-4757	1	3	3020-00-203-1670	69	41
5935-00-192-4757	63	3	3020-00-203-1670	133	38
5935-00-192-4758	1	7	3020-00-203-1678	6	10
5935-00-192-4758	63	7	3020-00-203-1678	68	10
5815-00-194-2808	36	19	3020-00-203-1678	132	10
5815-00-194-2808	101	19	3020-00-203-1730	56	15
5815-00-194-2808	158	19	3020-00-203-1730	57	10
5905-00-195-2353	7	14	3020-00-203-1730	121	15
5905-00-195-2353	69	14	3020-00-203-1730	122	10
5905-00-195-2353	133	13	3020-00-203-1730	174	10
5315-00-197-3452	58	5	5940-00-204-7911	8	6
5315-00-197-3452	123	5	5940-00-204-7911	70	7
5315-00-197-3452	175	5	5940-00-204-7911	134	6
5310-00-198-3724	6	6	5940-00-204-8966	32	17
5310-00-198-3724	68	6	5940-00-204-8966	97	17
5310-00-198-3724	132	6	5940-00-204-8966	154	17
5815-00-198-4438	1	1	5940-00-204-8990	6	38
5815-00-198-4438	1	1	5940-00-204-8990	7	39
5815-00-198-4438	1	1	5940-00-204-8990	32	6
5360-00-200-6613	45	30	5940-00-204-8990	60	7
5360-00-200-6613	110	30	5940-00-204-8990	68	38
5360-00-200-6613	164	30	5940-00-204-8990	69	39
5365-00-200-7377	12	35	5940-00-204-8990	97	6
5365-00-200-7377	12	35	5940-00-204-8990	125	6
5365-00-200-7377	14	22	5940-00-204-8990	132	36
5365-00-200-7377	15	23	5940-00-204-8990	133	37
5365-00-200-7377	19	8	5940-00-204-8990	154	6
5365-00-200-7377	26	1	5310-00-205-8352	46	19
5365-00-200-7377	46	3	5310-00-205-8352	47	23
5365-00-200-7377	47	15	5310-00-205-8352	111	19
5365-00-200-7377	52	24	5310-00-205-8352	112	23
5365-00-200-7377	74	35	5310-00-205-8352	165	19
5365-00-200-7377	74	35	5310-00-205-8352	166	23
5365-00-200-7377	76	22	5310-00-205-8930	32	25
5365-00-200-7377	77	23	5310-00-205-8930	97	25
5365-00-200-7377	81	8	5310-00-205-8930	154	25
5365-00-200-7377	88	1	5310-00-205-8932	11	22
5365-00-200-7377	111	3	5310-00-205-8932	12	10
5365-00-200-7377	112	15	5310-00-205-8932	73	22
5365-00-200-7377	117	24	5310-00-205-8932	74	10
5365-00-200-7377	137	35	5310-00-205-8932	137	10
5365-00-200-7377	137	35	5305-00-206-1270	6	40
5365-00-200-7377	138	3	5305-00-206-1270	68	40
5365-00-200-7377	139	4	5305-00-206-1270	132	38
5365-00-200-7377	142	22	5305-00-206-1529	32	13
5365-00-200-7377	143	23	5305-00-206-1529	34	100
5365-00-200-7377	146	6	5305-00-206-1529	97	13
5365-00-200-7377	165	13	5305-00-206-1529	99	100
5365-00-200-7377	166	15	5305-00-206-1529	154	13

NATIONAL STOCK NUMBER AND PART NUMBER INDEX

STOCK NUMBER	FIGURE NO.	ITEM NO.	STOCK NUMBER	FIGURE NO.	ITEM NO.
5305-00-206-1529	156	62	5310-00-209-3990	56	1
5305-00-206-2468	56	18	5310-00-209-3990	58	25
5305-00-206-2468	121	18	5310-00-209-3990	60	3
5305-00-206-2470	55	38	5310-00-209-3990	60	3
5305-00-206-2470	120	38	5310-00-209-3990	70	2
5305-00-206-2478	35	8	5310-00-209-3990	70	2
5305-00-206-2478	100	8	5310-00-209-3990	72	31
5305-00-206-2478	157	8	5310-00-209-3990	75	15
5307-00-206-2991	37	18	5310-00-209-3990	81	12
5307-00-206-2991	102	18	5310-00-209-3990	82	7
5305-00-206-3716	8	8	5310-00-209-3990	97	18
5305-00-206-3716	34	9	5310-00-209-3990	97	18
5305-00-206-3716	34	10	5310-00-209-3990	97	18
5305-00-206-3716	34	10	5310-00-209-3990	97	18
5305-00-206-3716	60	2	5310-00-209-3990	98	22
5305-00-206-3716	60	2	5310-00-209-3990	99	8
5305-00-206-3716	60	2	5310-00-209-3990	99	8
5305-00-206-3716	70	9	5310-00-209-3990	102	9
5305-00-206-3716	99	9	5310-00-209-3990	103	21
5305-00-206-3716	99	10	5310-00-209-3990	103	21
5305-00-206-3716	99	10	5310-00-209-3990	106	2
5305-00-206-3716	125	2	5310-00-209-3990	109	7
5305-00-206-3716	125	2	5310-00-209-3990	113	6
5305-00-206-3716	134	8	5310-00-209-3990	114	6
5305-00-206-3716	156	10	5310-00-209-3990	116	12
5305-00-206-3716	156	10	5310-00-209-3990	117	2
5305-00-206-3716	177	2	5310-00-209-3990	118	7
5305-00-206-3716	177	2	5310-00-209-3990	119	26
5305-00-206-5101	30	11	5310-00-209-3990	121	1
5305-00-206-5101	61	2	5310-00-209-3990	123	25
5305-00-206-5101	126	2	5310-00-209-3990	125	3
5305-00-206-5101	152	11	5310-00-209-3990	125	3
5305-00-206-5101	178	2	5310-00-209-3990	134	2
5310-00-207-9125	4	19	5310-00-209-3990	136	27
5310-00-207-9125	66	19	5310-00-209-3990	147	7
5310-00-207-9125	130	19	5310-00-209-3990	154	18
5305-00-208-3610	61	24	5310-00-209-3990	154	18
5305-00-208-3610	126	24	5310-00-209-3990	156	8
5305-00-208-3610	178	23	5310-00-209-3990	156	8
5310-00-208-4124	60	21	5310-00-209-3990	159	21
5310-00-208-4124	61	7	5310-00-209-3990	159	21
5310-00-208-4124	125	20	5310-00-209-3990	167	6
5310-00-208-4124	126	7	5310-00-209-3990	168	6
5310-00-208-4124	177	21	5310-00-209-3990	169	12
5310-00-208-4124	178	7	5310-00-209-3990	177	3
5305-00-208-6168	6	12	5310-00-209-3990	177	3
5305-00-208-6168	68	12	5310-00-209-6051	15	49
5305-00-208-6168	132	12	5310-00-209-6051	77	49
5310-00-209-0098	53	12	5310-00-209-6051	143	49
5310-00-209-0098	118	12	5315-00-209-7594	52	33
5310-00-209-0098	171	11	5315-00-209-7594	117	33
5310-00-209-1239	6	34	5315-00-209-7594	170	28
5310-00-209-1239	68	34	5340-00-209-9361	61	3
5310-00-209-1239	132	32	5340-00-209-9361	126	3
5310-00-209-3860	51	8	5340-00-209-9361	178	3
5310-00-209-3860	59	27	5310-00-221-4915	21	6
5310-00-209-3860	116	8	5310-00-221-4915	83	6
5310-00-209-3860	124	27	5310-00-221-4915	148	6
5310-00-209-3860	169	8	5310-00-221-4917	53	13
5310-00-209-3860	176	23	5310-00-221-4917	118	13
5310-00-209-3990	8	2	5310-00-221-4917	171	12
5310-00-209-3990	10	31	5360-00-223-1146	55	31
5310-00-209-3990	13	15	5360-00-223-1146	120	31
5310-00-209-3990	19	12	5995-00-223-1407	62	3
5310-00-209-3990	20	7	5995-00-223-1407	127	3
5310-00-209-3990	32	18	5995-00-223-1407	179	3
5310-00-209-3990	32	18	5995-00-223-1408	62	9
5310-00-209-3990	32	18	5995-00-223-1408	127	9
5310-00-209-3990	34	8	5995-00-223-1408	179	9
5310-00-209-3990	34	8	5815-00-223-5255	10	9
5310-00-209-3990	37	9	5815-00-223-5255	72	9
5310-00-209-3990	38	21	5815-00-224-6459	22	16
5310-00-209-3990	38	21	5815-00-224-6459	84	16
5310-00-209-3990	41	2	5815-00-224-6459	149	16
5310-00-209-3990	44	7	5815-00-224-6460	22	14
5310-00-209-3990	48	6	5815-00-224-6460	84	14
5310-00-209-3990	49	6	5815-00-224-6460	149	14
5310-00-209-3990	51	12	5815-00-224-6461	52	4
5310-00-209-3990	52	2	5815-00-224-6461	117	4
5310-00-209-3990	53	7	5815-00-224-6461	170	4
5310-00-209-3990	54	26	5815-00-224-6462	52	5

NATIONAL STOCK NUMBER AND PART NUMBER INDEX

STOCK NUMBER	FIGURE NO.	ITEM NO.	STOCK NUMBER	FIGURE NO.	ITEM NO.
5815-00-224-6462	117	5	5815-00-228-6751	84	9
5815-00-224-6462	170	5	5815-00-228-6751	149	9
5815-00-224-6463	34	6	5815-00-228-6752	22	13
5815-00-224-6463	99	6	5815-00-228-6752	84	13
5815-00-224-6463	156	6	5815-00-228-6752	149	13
5815-00-226-6072	54	11	5815-00-228-6753	22	8
			5815-00-228-6753	84	8
			5815-00-228-6753	149	8
5815-00-226-6072	119	11	5815-00-228-6754	22	24
5815-00-226-6072	172	17	5815-00-228-6754	84	24
			5815-00-228-6754	149	24
5961-00-226-8584	93	3	5940-00-230-0515	62	4
5961-00-226-8584	95	6	5940-00-230-0515	127	4
6250-00-228-0418	4	1	5940-00-230-0515	179	4
6250-00-228-0418	66	1	5940-00-230-8125	60	17
6250-00-228-0418	130	1	5940-00-230-8125	125	16
5815-00-228-6695	22	23	5940-00-230-8125	177	17
5815-00-228-6695	84	23	5940-00-231-4430	6	39
5815-00-228-6695	149	23	5940-00-231-4430	7	57
5815-00-228-6696	22	20	5940-00-231-4430	60	23
5815-00-228-6696	84	20	5940-00-231-4430	68	39
5815-00-228-6696	149	20	5940-00-231-4430	69	57
5815-00-228-6697	22	25	5940-00-231-4430	125	22
5815-00-228-6697	84	25	5940-00-231-4430	132	37
5815-00-228-6697	149	25	5940-00-231-4430	133	54
5815-00-228-6698	22	27	5940-00-231-4430	177	23
5815-00-228-6698	84	27	5940-00-231-4431	7	37
5815-00-228-6698	149	27	5940-00-231-4431	69	37
5815-00-228-6699	22	28	5940-00-231-4431	133	48
5815-00-228-6699	84	28	5977-00-232-5279	5	8
5815-00-228-6699	149	28	5977-00-232-5279	67	8
5815-00-228-6700	22	21	5977-00-232-5279	131	8
5815-00-228-6700	84	21	5360-00-233-0954	55	5
5815-00-228-6700	149	21	5360-00-233-0954	120	5
5815-00-228-6701	22	5	5360-00-233-0954	173	5
5815-00-228-6701	84	5	5360-00-233-0961	53	23
5815-00-228-6701	149	5	5360-00-233-0961	118	23
5815-00-228-6702	22	18	5360-00-233-3756	13	12
5815-00-228-6702	84	18	5360-00-233-3756	14	12
5815-00-228-6702	149	18	5360-00-233-3756	75	12
5815-00-228-6703	22	15	5360-00-233-3756	76	12
5815-00-228-6703	84	15	5360-00-233-3756	142	12
5815-00-228-6703	149	15	5315-00-234-1856	4	17
5815-00-228-6704	22	11	5315-00-234-1856	13	5
5815-00-228-6704	84	11	5315-00-234-1856	19	7
5815-00-228-6704	149	11	5315-00-234-1856	20	12
5815-00-228-6705	22	12	5315-00-234-1856	24	1
5815-00-228-6705	84	12	5315-00-234-1856	25	1
5815-00-228-6705	149	12	5315-00-234-1856	27	10
5815-00-228-6706	22	26	5315-00-234-1856	46	13
5815-00-228-6706	84	26	5315-00-234-1856	52	9
5815-00-228-6706	149	26	5315-00-234-1856	59	9
5815-00-228-6707	22	10	5315-00-234-1856	66	17
5815-00-228-6707	84	10	5315-00-234-1856	75	5
5815-00-228-6707	149	10	5315-00-234-1856	81	7
5815-00-228-6708	22	3	5315-00-234-1856	82	12
5815-00-228-6708	84	3	5315-00-234-1856	86	1
5815-00-228-6708	149	3	5315-00-234-1856	87	1
5815-00-228-6709	22	4	5315-00-234-1856	89	10
5815-00-228-6709	84	4	5315-00-234-1856	111	13
5815-00-228-6709	149	4	5315-00-234-1856	117	9
5815-00-228-6710	22	19	5315-00-234-1856	124	9
5815-00-228-6710	84	19	5315-00-234-1856	130	17
5815-00-228-6710	149	19	5360-00-237-5896	25	6
5815-00-228-6711	22	22	5360-00-237-5896	26	6
5815-00-228-6711	84	22	5360-00-237-5896	87	6
5815-00-228-6711	149	22	5360-00-237-5896	88	6
5815-00-228-6712	22	17	5945-00-237-8073	36	12
5815-00-228-6712	84	17	5945-00-237-8073	101	12
5815-00-228-6712	149	17	5945-00-237-8073	158	12
5815-00-228-6713	22	6	5815-00-239-4770	92	15
5815-00-228-6713	84	6	5815-00-239-4771	92	16
5815-00-228-6713	149	6	3040-00-240-0188	50	5
5815-00-228-6714	22	7	3040-00-240-0188	115	5
5815-00-228-6714	84	7	3040-00-240-0190	18	2
5815-00-228-6714	149	7	3040-00-240-0190	80	2
5815-00-228-6715	35	3	3040-00-240-0190	145	2
5815-00-228-6715	100	3	5310-00-240-0354	30	2
5815-00-228-6715	157	3	5310-00-240-0354	152	2
5815-00-228-6751	22	9	5340-00-240-0682	7	49

NATIONAL STOCK NUMBER AND PART NUMBER INDEX

STOCK NUMBER	FIGURE NO.	ITEM NO.	STOCK NUMBER	FIGURE NO.	ITEM NO.
5340-00-240-0682	69	49	3040-00-263-4114	49	19
5999-00-240-4336	56	2	3040-00-263-4114	53	19
5999-00-240-4336	121	2	3040-00-263-4114	58	14
5910-00-240-7774	60	12	3040-00-263-4114	114	19
5910-00-240-7774	125	11	3040-00-263-4114	118	19
5910-00-240-7774	177	12	3040-00-263-4114	123	14
5815-00-242-3484	34	16	3110-00-271-0244	23	11
5815-00-242-3484	99	16	3110-00-271-0244	85	11
5999-00-242-4631	5	24	3110-00-271-0244	150	11
5999-00-242-4631	67	24	5940-00-272-4330	60	31
5999-00-242-4631	131	24	5940-00-272-4330	125	30
5315-00-243-1173	5	14	5940-00-272-4330	177	31
5315-00-243-1173	67	14	5310-00-274-7758	4	24
5315-00-243-1173	131	14	5310-00-274-7758	30	4
5815-00-243-1249	31	9	5310-00-274-7758	30	4
5815-00-243-1249	96	9	5310-00-274-7758	66	24
5815-00-243-1249	153	12	5310-00-274-7758	130	24
6350-00-243-1251	20	13	5310-00-274-7758	152	4
6350-00-243-1251	82	13	5310-00-274-7758	152	4
6350-00-243-1251	147	11	5310-00-274-8707	23	5
5815-00-243-5927	11	7	5310-00-274-8707	85	5
5815-00-243-5927	12	12	5310-00-274-8707	150	5
5815-00-243-5927	73	7	5325-00-276-4265	6	37
5815-00-243-5927	74	12	5325-00-276-4265	7	16
5815-00-243-5927	137	12	5325-00-276-4265	68	37
5815-00-243-8497	39	13	5325-00-276-4265	69	16
5815-00-243-8497	104	13	5325-00-276-4265	132	35
5815-00-243-8497	160	13	5325-00-276-4265	133	15
5315-00-243-8876	21	12	5310-00-281-2501	6	9
5315-00-243-8876	83	12	5310-00-281-2501	56	19
5315-00-243-8876	148	12	5310-00-281-2501	57	17
5999-00-244-5150	7	23	5310-00-281-2501	68	9
5999-00-244-5150	7	23	5310-00-281-2501	121	19
5999-00-244-5150	69	23	5310-00-281-2501	122	17
5999-00-244-5150	69	23	5310-00-281-2501	132	9
5999-00-244-5150	133	22	5310-00-281-2501	174	17
5815-00-246-8409	22	30	5365-00-282-0793	41	9
5815-00-246-8409	84	30	5365-00-282-0793	42	10
5815-00-246-8409	149	30	5365-00-282-0793	45	5
5815-00-251-7932	92	17	5365-00-282-0793	106	9
5930-00-251-9881	32	3	5365-00-282-0793	107	10
5930-00-251-9881	97	3	5365-00-282-0793	110	5
5930-00-251-9881	154	3	5365-00-282-0793	162	10
5815-00-253-9744	34	90	5365-00-282-0793	164	5
5815-00-253-9744	99	90	5365-00-282-2426	138	14
5815-00-254-4768	55	4	5365-00-282-2426	139	2
5815-00-254-4768	120	4	5305-00-282-3410	59	31
5815-00-254-4768	173	4	5305-00-282-3410	124	31
3040-00-254-4911	7	7	5305-00-282-3410	176	27
3040-00-254-4911	18	20	5935-00-283-7113	7	17
3040-00-254-4911	52	19	5935-00-283-7113	69	17
3040-00-254-4911	69	7	5920-00-284-6787	7	22
3040-00-254-4911	80	20	5920-00-284-6787	69	22
3040-00-254-4911	117	19	5920-00-284-6787	133	21
3040-00-254-4911	133	7	5305-00-286-2083	5	25
3040-00-254-4911	145	18	5305-00-286-2083	8	3
3040-00-254-4911	170	16	5305-00-286-2083	32	33
5940-00-254-5217	4	29	5305-00-286-2083	38	20
5940-00-254-5217	66	29	5305-00-286-2083	67	25
5940-00-254-5217	130	29	5305-00-286-2083	70	3
3020-00-255-2735	41	5	5305-00-286-2083	97	33
3020-00-255-2735	175	5	5305-00-286-2083	103	20
5815-00-257-3856	2	6	5305-00-286-2083	131	25
5815-00-257-3856	2	6	5305-00-286-2083	134	3
5815-00-257-3856	64	7	5305-00-286-2083	154	30
5815-00-257-3856	64	7	5305-00-286-2083	159	20
5815-00-257-3856	120	6	3120-00-287-9007	61	20
5935-00-258-4599	7	17	3120-00-287-9007	126	20
5935-00-258-4599	69	17	3120-00-287-9007	178	20
5935-00-258-4599	133	16	3120-00-287-9068	61	30
5310-00-261-7339	17	7	3120-00-287-9068	126	30
5310-00-261-7339	79	7	3120-00-287-9068	178	26
5310-00-261-7339	144	7	3040-00-294-7390	10	25
5365-00-263-3849	11	14	3040-00-294-7390	28	13
5365-00-263-3849	12	24	3040-00-294-7390	53	14
5365-00-263-3849	37	3	3040-00-294-7390	72	25
5365-00-263-3849	73	14	3040-00-294-7390	90	13
5365-00-263-3849	74	24	3040-00-294-7390	103	14
5365-00-263-3849	102	3	3040-00-294-7390	136	22
5365-00-263-3849	137	24	3040-00-294-7390	171	13

NATIONAL STOCK NUMBER AND PART NUMBER INDEX

STOCK NUMBER	FIGURE NO.	ITEM NO.	STOCK NUMBER	FIGURE NO.	ITEM NO.
5305-00-297-3998	45	35	5815-00-322-5594	18	17
5305-00-297-3998	110	35	5815-00-322-5594	80	17
5305-00-297-3998	164	35	5815-00-322-5594	145	15
5305-00-297-7700	15	25	5815-00-322-5595	16	11
5305-00-297-7700	61	6	5815-00-322-5595	17	1
5305-00-297-7700	77	25	5815-00-322-5595	78	11
5305-00-297-7700	126	6	5815-00-322-5595	79	1
5305-00-297-7700	143	25	5815-00-322-5595	144	1
5305-00-297-7700	178	6	5815-00-322-5602	55	1
5305-00-297-7721	15	19	5815-00-322-5602	120	1
5305-00-297-7721	77	19	5815-00-322-5602	173	1
5305-00-297-7721	143	19	5815-00-322-5603	22	94
5305-00-297-7800	37	1	5815-00-322-5603	84	94
5305-00-297-7800	102	1	5815-00-322-5603	149	92
5305-00-297-7962	14	27	5815-00-322-5608	33	21
5305-00-297-7962	22	32	5815-00-322-5608	98	21
5305-00-297-7962	26	5	5815-00-322-5608	155	21
5305-00-297-7962	62	14	5815-00-322-5609	33	28
5305-00-297-7962	76	27	5815-00-322-5609	98	28
5305-00-297-7962	84	32	5815-00-322-5609	155	28
5305-00-297-7962	88	5	5815-00-322-5618	34	11
5305-00-297-7962	137	14	5815-00-322-5618	99	11
5305-00-297-7962	142	27	5815-00-322-5618	156	11
5305-00-297-7962	149	32	5815-00-323-7323	39	7
5305-00-297-7962	179	14	5815-00-323-7323	104	7
5310-00-298-8157	45	44	5815-00-323-7323	160	7
5310-00-298-8157	110	44	5315-00-327-5145	10	37
5310-00-298-8157	164	44	5315-00-327-5145	72	37
5305-00-298-8569	23	17	5315-00-327-5145	136	33
5305-00-298-8569	85	17	5815-00-330-5692	36	9
5305-00-298-8569	150	17	5815-00-330-5692	101	9
5815-00-301-4611	45	45	5815-00-330-5692	158	9
5815-00-301-4611	110	45	5815-00-330-5701	51	34
5815-00-301-4611	164	45	5815-00-330-5701	116	34
5815-00-309-3878	11	12	5815-00-330-5701	169	34
5815-00-309-3878	73	12	5815-00-330-5710	54	36
3040-00-309-3884	59	32	5815-00-330-5710	119	32
3040-00-309-3884	124	32	5815-00-330-5710	172	36
3040-00-309-3884	176	28	5815-00-330-9941	33	1
5305-00-322-4328	11	17	5815-00-330-9941	50	11
5305-00-322-4328	73	17	5815-00-330-9941	51	23
5815-00-322-5570	140	6	5815-00-330-9941	98	1
5815-00-322-5574	51	1	5815-00-330-9941	115	11
5815-00-322-5574	116	1	5815-00-330-9941	116	23
5815-00-322-5574	169	1	5815-00-330-9941	155	1
5815-00-322-5580	55	32	5815-00-330-9941	169	23
5815-00-322-5580	120	32	5815-00-330-9942	50	6
5815-00-322-5580	173	30	5815-00-330-9942	51	18
3040-00-322-5581	49	1	5815-00-330-9942	115	6
3040-00-322-5581	53	20	5815-00-330-9942	116	18
3040-00-322-5581	58	17	5815-00-330-9942	169	18
3040-00-322-5581	114	1	5305-00-333-4249	24	9
3040-00-322-5581	118	20			
3040-00-322-5581	123	17	5305-00-333-5046	15	39
3040-00-322-5581	168	1	5305-00-333-5046	54	5
3040-00-322-5581	171	18	5305-00-333-5046	54	5
3040-00-322-5581	175	16	5305-00-333-5046	77	39
5815-00-322-5582	55	30	5305-00-333-5046	119	5
5815-00-322-5582	120	30	5305-00-333-5046	119	5
5815-00-322-5582	173	28	5305-00-333-5046	143	39
5815-00-322-5583	53	16	5305-00-333-5046	172	5
5815-00-322-5583	53	16	5305-00-333-5046	172	5
5815-00-322-5583	118	16	5815-00-338-4466	61	39
5815-00-322-5583	118	16	5815-00-338-4466	126	39
5815-00-322-5583	171	15	5815-00-338-4466	178	37
5815-00-322-5584	12	11	5815-00-338-4467	13	13
5815-00-322-5584	74	11	5815-00-338-4467	14	15
5815-00-322-5584	137	11	5815-00-338-4467	75	13
5815-00-322-5585	12	17	5815-00-338-4467	76	15
5815-00-322-5585	74	17	5815-00-338-4467	142	15
5815-00-322-5585	137	17	5815-00-340-3702	34	5
5815-00-322-5590	51	7	5815-00-340-3702	99	5
5815-00-322-5590	116	7	5815-00-340-3702	156	5
5815-00-322-5590	169	7	5815-00-340-3703	34	3
5999-00-322-5591	4	23	5815-00-340-3703	99	3
5999-00-322-5591	66	23	5815-00-340-3703	156	3
5999-00-322-5591	130	23	5815-00-340-3718	57	4
5815-00-322-5593	18	16	5815-00-340-3718	122	4
5815-00-322-5593	80	16	5815-00-340-3718	174	4
5815-00-322-5593	145	14	5815-00-340-3720	49	17



NATIONAL STOCK NUMBER AND PART NUMBER INDEX

STOCK NUMBER	FIGURE NO.	ITEM NO.	STOCK NUMBER	FIGURE NO.	ITEM NO.
5815-00-340-3720	53	24	3040-00-351-7925	120	29
5815-00-340-3720	58	12	5307-00-351-7927	25	11
5815-00-340-3720	114	17	5307-00-351-7927	87	11
5815-00-340-3720	118	24	3020-00-351-7928	55	11
5815-00-340-3720	123	12	3020-00-351-7928	120	11
5815-00-340-3720	168	17	3020-00-351-7928	173	11
5815-00-340-3720	171	22	5315-00-351-7931	22	35
5815-00-340-3720	175	12	5315-00-351-7931	84	35
5815-00-340-3721	10	39	5315-00-351-7931	149	35
5815-00-340-3721	72	39	5340-00-351-7934	16	14
5815-00-340-3721	136	35	5340-00-351-7934	78	14
3020-00-340-3722	57	3	5315-00-351-7935	16	5
3020-00-340-3722	122	3	5315-00-351-7935	78	5
3020-00-340-3722	174	3	5305-00-351-7940	23	15
5815-00-340-3723	58	7	5305-00-351-7940	85	15
5815-00-340-3723	123	7	5305-00-351-7940	150	15
5815-00-340-3723	175	7	5306-00-351-7941	23	23
5815-00-340-3725	12	23	5306-00-351-7941	85	23
5815-00-340-3725	74	23	5306-00-351-7941	150	23
5815-00-340-3725	137	23	3020-00-351-7944	61	15
5815-00-340-3732	59	18	3020-00-351-7944	126	15
5815-00-340-3732	124	18	3020-00-351-7944	178	15
5815-00-340-3732	176	16	5815-00-351-7948	59	2
5815-00-340-3734	28	6	5815-00-351-7948	124	2
5815-00-340-3734	90	6	5815-00-351-7948	176	2
5815-00-340-3735	28	11	5330-00-351-7951	61	12
5815-00-340-3735	90	11	5330-00-351-7951	126	12
			5330-00-351-7951	178	12
5815-00-342-6022	2	7	5305-00-351-7954	52	14
5815-00-342-6022	64	8	5305-00-351-7954	117	14
5815-00-342-6022	128	7	5305-00-351-7955	10	16
5815-00-342-6046	45	28	5305-00-351-7955	72	16
5815-00-342-6046	110	28	5305-00-351-7955	136	13
5815-00-342-6046	110	29	3020-00-351-7958	53	32
5815-00-342-6046	164	28	3020-00-351-7958	118	32
5815-00-342-6046	164	29	3020-00-351-7958	171	30
5940-00-346-1716	30	13	5315-00-351-7959	35	10
5940-00-346-1716	152	13	5315-00-351-7959	100	10
5340-00-351-1793	16	13	5315-00-351-7959	157	10
5340-00-351-1793	78	13	5355-00-351-7960	7	26
5815-00-351-7882	54	10	5355-00-351-7960	69	26
5815-00-351-7882	119	10	5355-00-351-7960	133	25
5815-00-351-7882	172	16	5360-00-351-7968	25	5
5310-00-351-7892	43	2	5360-00-351-7968	26	4
5310-00-351-7892	108	2	5360-00-351-7968	87	5
5310-00-351-7892	163	2	5360-00-351-7968	88	4
3020-00-351-7893	56	16	5360-00-351-7974	20	2
3020-00-351-7893	57	12	5360-00-351-7974	82	2
3020-00-351-7893	121	16	5360-00-351-7974	147	2
3020-00-351-7893	122	12	5945-00-351-7984	37	5
3020-00-351-7893	174	12	5945-00-351-7984	102	5
3020-00-351-7895	5	16	5815-00-351-7990	7	12
3020-00-351-7895	67	16	5815-00-351-7990	69	12
3020-00-351-7895	131	16	5815-00-351-7998	49	16
5950-00-351-7897	36	14	5815-00-351-7998	53	26
5950-00-351-7897	37	12	5815-00-351-7998	58	11
5950-00-351-7897	38	1	5815-00-351-7998	114	16
5950-00-351-7897	101	14	5815-00-351-7998	118	26
5950-00-351-7897	102	12	5815-00-351-7998	123	11
5950-00-351-7897	103	1	5815-00-351-7998	171	11
5950-00-351-7897	158	14	5815-00-351-7998	175	11
5950-00-351-7897	159	1	5999-00-351-8002	6	20
5970-00-351-7898	5	23	5999-00-351-8002	68	20
5970-00-351-7898	67	23	5999-00-351-8002	132	20
5970-00-351-7898	131	23	5355-00-351-8006	7	10
5815-00-351-7900	5	1	5355-00-351-8006	69	10
5815-00-351-7900	67	1	5355-00-351-8006	133	10
5815-00-351-7900	131	1	5355-00-351-8007	7	28
5340-00-351-7906	24	4	5355-00-351-8007	69	28
5340-00-351-7906	86	4	5355-00-351-8007	133	27
5815-00-351-7909	7	32	5815-00-355-8845	7	36
5815-00-351-7909	69	32	5815-00-355-8845	69	36
5815-00-351-7909	133	31	5815-00-355-8845	133	35
5815-00-351-7919	18	4	5340-00-355-9765	62	17
5815-00-351-7919	80	4	5340-00-355-9765	127	17
5815-00-351-7919	145	4	5340-00-355-9765	179	17
5815-00-351-7920	18	3	5995-00-356-0196	60	22
5815-00-351-7920	80	3	5995-00-356-0196	125	21
5815-00-351-7920	145	3	5995-00-356-0196	177	22
3040-00-351-7925	55	29	6105-00-356-1798	6	36

NATIONAL STOCK NUMBER AND PART NUMBER INDEX

STOCK NUMBER	FIGURE NO.	ITEM NO.	STOCK NUMBER	FIGURE NO.	ITEM NO.
6105-00-356-1798	68	36	5815-00-356-3281	171	25
6105-00-356-1798	132	34	5815-00-356-3284	41	12
6105-00-356-1809	6	1	5815-00-356-3284	42	13
6105-00-356-1809	68	1	5815-00-356-3284	106	12
6105-00-356-1809	132	1	5815-00-356-3284	107	13
5940-00-356-2352	1	4	5815-00-356-3284	162	13
5940-00-356-2352	1	9	5815-00-356-3285	10	28
5940-00-356-2352	1	6	5815-00-356-3285	72	28
5940-00-356-2352	63	9	5815-00-356-3286	10	10
5940-00-356-2352	63	6	5815-00-356-3286	72	10
5940-00-356-2352	63	4	5815-00-356-3286	136	7
5815-00-356-3227	18	1	5815-00-356-3288	11	15
5815-00-356-3227	80	1	5815-00-356-3288	73	15
5815-00-356-3227	145	1	5815-00-356-3289	11	10
5815-00-356-3228	43	3	5815-00-356-3289	73	10
5815-00-356-3228	108	3	5815-00-356-3290	11	13
5815-00-356-3228	163	3	5815-00-356-3290	73	13
5815-00-356-3231	25	8	5815-00-356-3291	10	12
5815-00-356-3231	26	9	5815-00-356-3291	72	12
5815-00-356-3231	87	8	5815-00-356-3291	136	9
5815-00-356-3231	88	9	5815-00-356-3294	20	9
5815-00-356-3232	17	6	5815-00-356-3294	81	7
5815-00-356-3232	89	6	5815-00-356-3294	146	7
5815-00-356-3233	27	8	5815-00-356-3295	29	1
5815-00-356-3233	28	16	5815-00-356-3295	91	1
5815-00-356-3233	89	8	5815-00-356-3295	151	1
5815-00-356-3233	90	16	5815-00-356-3296	29	5
5815-00-356-3235	50	8	5815-00-356-3296	91	5
5815-00-356-3235	51	19	5815-00-356-3296	151	5
5815-00-356-3235	115	8	5815-00-356-3298	29	6
5815-00-356-3235	116	19	5815-00-356-3298	91	6
5815-00-356-3235	169	19	5815-00-356-3298	151	6
5815-00-356-3236	7	46	5815-00-356-3301	5	11
5815-00-356-3236	69	46	5815-00-356-3301	67	11
5815-00-356-3236	133	43	5815-00-356-3301	131	11
5815-00-356-3237	50	2	5815-00-356-3302	5	20
5815-00-356-3237	115	2	5815-00-356-3302	131	20
5815-00-356-3238	59	12	5815-00-356-3306	48	9
5815-00-356-3238	124	12	5815-00-356-3306	113	9
5815-00-356-3238	176	10	5815-00-356-3307	50	14
5815-00-356-3252	22	54	5815-00-356-3307	51	26
5815-00-356-3252	84	54	5815-00-356-3307	115	14
5815-00-356-3263	11	18	5815-00-356-3307	116	26
5815-00-356-3263	12	34	5815-00-356-3307	169	26
5815-00-356-3263	73	18	5815-00-356-3308	7	1
5815-00-356-3263	74	34	5815-00-356-3308	69	1
5815-00-356-3263	137	34	5815-00-356-3308	133	1
5815-00-356-3265	34	86	5815-00-356-3309	53	1
5815-00-356-3265	54	7	5815-00-356-3309	118	1
5815-00-356-3265	99	86	5815-00-356-3309	171	1
5815-00-356-3265	119	7	5815-00-356-3310	41	8
5815-00-356-3265	172	13	5815-00-356-3310	42	9
5815-00-356-3267	49	9	5815-00-356-3310	106	8
5815-00-356-3267	114	9	5815-00-356-3310	107	9
5815-00-356-3267	168	9	5815-00-356-3310	162	9
5815-00-356-3268	49	8	5815-00-356-3318	23	18
5815-00-356-3268	114	8	5815-00-356-3318	85	18
5815-00-356-3268	168	8	5815-00-356-3318	150	18
5815-00-356-3272	24	11	5815-00-356-3319	18	26
5815-00-356-3272	86	11	5815-00-356-3319	80	26
5815-00-356-3273	11	11	5815-00-356-3319	145	24
5815-00-356-3273	12	26	5815-00-356-3320	18	15
5815-00-356-3273	73	11	5815-00-356-3320	80	15
5815-00-356-3273	74	26	5815-00-356-3321	18	14
5815-00-356-3273	137	26	5815-00-356-3321	80	14
5815-00-356-3275	10	3	5815-00-356-3322	18	11
5815-00-356-3275	72	3	5815-00-356-3322	80	11
5815-00-356-3275	136	3	5815-00-356-3322	145	11
5815-00-356-3277	11	8	5815-00-356-3323	18	10
5815-00-356-3277	73	8	5815-00-356-3323	80	10
5815-00-356-3278	24	8	5815-00-356-3323	145	10
5815-00-356-3278	86	8	5815-00-356-3324	18	7
5815-00-356-3280	49	17	5815-00-356-3324	80	7
5815-00-356-3280	53	24	5815-00-356-3324	145	7
5815-00-356-3280	58	12	5815-00-356-3325	18	6
5815-00-356-3280	114	17	5815-00-356-3325	80	6
5815-00-356-3280	118	24	5815-00-356-3325	145	6
5815-00-356-3280	123	12	5815-00-356-3326	18	9
5815-00-356-3281	53	27	5815-00-356-3326	80	9
5815-00-356-3281	118	27	5815-00-356-3326	145	9

NATIONAL STOCK NUMBER AND PART NUMBER INDEX

STOCK NUMBER	FIGURE NO.	ITEM NO.	STOCK NUMBER	FIGURE NO.	ITEM NO.
5815-00-356-3327	39	15	5815-00-356-3365	22	34
5815-00-356-3327	104	15	5815-00-356-3365	84	34
5815-00-356-3331	13	7	5815-00-356-3365	149	34
5815-00-356-3331	14	6	5815-00-356-3367	16	12
5815-00-356-3331	75	7	5815-00-356-3367	78	12
5815-00-356-3331	76	6	5815-00-356-3368	22	1
5815-00-356-3331	142	6	5815-00-356-3368	84	1
5815-00-356-3332	13	20	5815-00-356-3370	23	19
5815-00-356-3332	75	20	5815-00-356-3370	61	10
5815-00-356-3333	46	16	5815-00-356-3370	85	19
5815-00-356-3333	47	18	5815-00-356-3370	126	10
5815-00-356-3333	111	16	5815-00-356-3370	150	19
5815-00-356-3333	112	18	5815-00-356-3370	178	10
5815-00-356-3333	165	16	5815-00-356-3371	29	4
5815-00-356-3333	166	18	5815-00-356-3371	91	4
5815-00-356-3334	32	22	5815-00-356-3371	151	4
5815-00-356-3334	56	10	5815-00-356-3383	2	7
5815-00-356-3334	57	6	5815-00-356-3383	64	8
5815-00-356-3334	97	22	5815-00-356-3385	55	1
5815-00-356-3334	121	10	5815-00-356-3385	120	1
5815-00-356-3334	122	6	5815-00-356-3386	31	2
5815-00-356-3334	154	22	5815-00-356-3386	96	2
5815-00-356-3334	174	6	5815-00-356-3386	153	6
5815-00-356-3338	44	8	5815-00-356-3387	4	38
5815-00-356-3338	109	8	5815-00-356-3387	66	38
5815-00-356-3339	44	11	5815-00-356-3387	130	38
5815-00-356-3339	45	31	5815-00-356-3389	4	21
5815-00-356-3339	109	11	5815-00-356-3389	66	21
5815-00-356-3339	110	31	5815-00-356-3389	130	21
5815-00-356-3339	164	31	5815-00-356-3390	4	20
5815-00-356-3340	44	9	5815-00-356-3390	66	20
5815-00-356-3340	109	9	5815-00-356-3390	130	20
3120-00-356-3342	46	20	5815-00-356-3391	34	19
3120-00-356-3342	67	20	5815-00-356-3391	99	19
3120-00-356-3342	111	20	5815-00-356-3393	62	21
3120-00-356-3342	165	20	5815-00-356-3393	127	21
5815-00-356-3345	48	1	5815-00-356-3394	52	35
5815-00-356-3345	113	1	5815-00-356-3394	117	35
5815-00-356-3345	167	1	5815-00-356-3394	170	30
5815-00-356-3346	55	7	5815-00-356-3395	52	36
5815-00-356-3346	120	7	5815-00-356-3395	117	36
5815-00-356-3346	173	7	5815-00-356-3395	170	31
5815-00-356-3347	53	5	5815-00-356-3397	55	40
5815-00-356-3347	118	5	5815-00-356-3397	120	40
5815-00-356-3347	171	4	5815-00-356-3397	173	37
5815-00-356-3351	25	3	5815-00-356-3398	55	3
5815-00-356-3351	87	3	5815-00-356-3398	120	3
5815-00-356-3352	24	3	5815-00-356-3398	173	3
5815-00-356-3352	86	3	5815-00-356-3402	14	20
5815-00-356-3354	35	1	5815-00-356-3402	15	24
5815-00-356-3354	100	1	5815-00-356-3402	52	15
5815-00-356-3354	157	1	5815-00-356-3402	76	20
5815-00-356-3355	59	29	5815-00-356-3402	77	24
5815-00-356-3355	124	29	5815-00-356-3402	117	15
5815-00-356-3355	176	25	5815-00-356-3402	142	20
5815-00-356-3356	55	12	5815-00-356-3402	143	24
5815-00-356-3356	120	12	5815-00-356-3402	170	12
5815-00-356-3358	22	29	5815-00-356-3407	34	22
5815-00-356-3358	84	29	5815-00-356-3407	99	22
5815-00-356-3358	149	29	5815-00-356-3408	34	23
5365-00-356-3360	21	2	5815-00-356-3408	99	23
5365-00-356-3360	41	11	5815-00-356-3409	34	24
5365-00-356-3360	42	12	5815-00-356-3409	99	24
5365-00-356-3360	55	21	5815-00-356-3410	34	25
5365-00-356-3360	83	2	5815-00-356-3410	99	25
5365-00-356-3360	106	11	5815-00-356-3411	34	26
5365-00-356-3360	107	12	5815-00-356-3411	99	26
5365-00-356-3360	120	21	5815-00-356-3412	34	27
5365-00-356-3360	148	2	5815-00-356-3412	99	27
5365-00-356-3360	162	12	5815-00-356-3413	34	28
5365-00-356-3360	173	20	5815-00-356-3413	99	28
5815-00-356-3361	21	9	5815-00-356-3414	34	29
5815-00-356-3361	83	9	5815-00-356-3414	99	29
5815-00-356-3361	148	9	5815-00-356-3415	34	30
3040-00-356-3362	21	1	5815-00-356-3415	99	30
3040-00-356-3362	83	1	5815-00-356-3416	34	31
3040-00-356-3362	148	1	5815-00-356-3416	99	31
5815-00-356-3364	23	7	5815-00-356-3417	34	32
5815-00-356-3364	85	7	5815-00-356-3417	99	32
5815-00-356-3364	150	7	5815-00-356-3418	34	34

NATIONAL STOCK NUMBER AND PART NUMBER INDEX

STOCK NUMBER	FIGURE NO.	ITEM NO.	STOCK NUMBER	FIGURE NO.	ITEM NO.
5815-00-356-3418	99	34	5815-00-356-3459	4	16
5815-00-356-3419	34	35	5815-00-356-3459	66	16
5815-00-356-3419	99	35	5815-00-356-3459	130	16
5815-00-356-3420	34	36	5815-00-356-3460	49	1
5815-00-356-3420	99	36	5815-00-356-3460	104	1
5815-00-356-3421	34	37	5815-00-356-3460	160	1
5815-00-356-3421	99	37	5815-00-356-3462	35	11
5815-00-356-3422	34	38	5815-00-356-3462	100	11
5815-00-356-3422	99	38	5815-00-356-3462	157	11
5815-00-356-3423	34	39	5815-00-356-3464	37	21
5815-00-356-3423	99	39	5815-00-356-3464	101	21
5815-00-356-3424	34	40	5815-00-356-3465	37	8
5815-00-356-3424	99	40	5815-00-356-3465	101	8
5815-00-356-3425	34	41	5815-00-356-3466	37	4
5815-00-356-3425	99	41	5815-00-356-3466	101	4
5815-00-356-3426	34	42	5815-00-356-3467	37	7
5815-00-356-3426	99	42	5815-00-356-3467	38	29
5815-00-356-3427	34	43	5815-00-356-3467	101	7
5815-00-356-3427	99	43	5815-00-356-3467	102	29
5815-00-356-3428	34	44	5815-00-356-3467	159	29
5815-00-356-3428	99	44	5815-00-356-3468	7	42
5815-00-356-3429	34	45	5815-00-356-3468	69	42
5815-00-356-3429	99	45	5815-00-356-3468	133	39
5815-00-356-3430	34	46	5815-00-356-3469	36	4
5815-00-356-3430	99	46	5815-00-356-3469	101	4
5815-00-356-3431	34	47	5815-00-356-3469	158	4
5815-00-356-3431	99	47	5815-00-356-3471	6	24
5815-00-356-3432	34	48	5815-00-356-3471	68	24
5815-00-356-3432	99	48	5815-00-356-3471	132	24
5815-00-356-3433	34	49	5815-00-356-3473	50	1
5815-00-356-3433	99	49	5815-00-356-3473	115	1
5815-00-356-3434	34	50	5815-00-356-3477	22	99
5815-00-356-3434	99	50	5815-00-356-3477	84	99
5815-00-356-3435	34	51	5310-00-356-3480	44	18
5815-00-356-3435	99	51	5310-00-356-3480	109	18
5815-00-356-3436	34	52	5310-00-356-3481	44	20
5815-00-356-3436	99	52	5310-00-356-3481	109	20
5815-00-356-3438	52	29	3040-00-356-3482	44	5
5815-00-356-3438	117	29	3040-00-356-3482	109	5
5815-00-356-3438	170	24	5815-00-356-3483	44	17
5815-00-356-3439	52	13	5815-00-356-3483	109	17
5815-00-356-3439	117	13	5365-00-356-3487	50	16
5815-00-356-3439	170	10	5365-00-356-3487	51	28
5815-00-356-3441	52	33	5365-00-356-3487	115	16
5815-00-356-3441	117	33	5365-00-356-3487	116	28
5815-00-356-3442	52	27	5365-00-356-3487	169	28
5815-00-356-3442	117	27	5815-00-356-3489	52	1
5815-00-356-3444	4	36	5815-00-356-3489	117	1
5815-00-356-3444	66	36	5815-00-356-3489	170	1
5815-00-356-3444	130	36	5815-00-356-3490	11	1
5815-00-356-3445	39	5	5815-00-356-3490	73	1
5815-00-356-3445	104	5	5815-00-356-3491	2	5
5815-00-356-3445	160	5	5815-00-356-3491	64	5
5815-00-356-3446	35	9	5360-00-356-3492	17	9
5815-00-356-3446	52	12	5360-00-356-3492	31	1
5815-00-356-3446	100	9	5360-00-356-3492	79	9
5815-00-356-3446	117	12	5360-00-356-3492	96	1
5815-00-356-3446	157	9	5360-00-356-3492	144	9
5815-00-356-3446	170	9	5360-00-356-3492	153	2
5815-00-356-3446	176	32	5815-00-356-3493	32	7
5815-00-356-3449	61	16	5815-00-356-3493	97	7
5815-00-356-3449	126	16	5815-00-356-3493	154	7
5815-00-356-3449	178	16	5360-00-356-3494	8	10
5815-00-356-3450	46	12	5360-00-356-3494	134	10
5815-00-356-3450	111	12	5360-00-356-3494	170	11
5815-00-356-3451	46	14	5815-00-356-3495	32	10
5815-00-356-3451	47	17	5815-00-356-3495	97	10
5815-00-356-3451	111	14	5815-00-356-3495	154	10
5815-00-356-3451	112	17	5815-00-356-3496	58	7
5815-00-356-3451	165	14	5815-00-356-3496	123	7
5815-00-356-3451	166	17	5310-00-356-3497	33	14
5815-00-356-3454	20	10	5310-00-356-3497	98	14
5815-00-356-3454	82	10	5310-00-356-3497	155	14
5815-00-356-3454	147	10	5815-00-356-3499	33	17
5815-00-356-3455	7	43	5815-00-356-3499	98	17
5815-00-356-3455	69	43	5815-00-356-3499	155	17
5815-00-356-3455	133	40	5815-00-356-3500	33	27
5815-00-356-3456	7	44	5815-00-356-3500	98	27
5815-00-356-3456	69	44	5815-00-356-3500	155	27
5815-00-356-3456	133	41	5815-00-356-3501	33	11

NATIONAL STOCK NUMBER AND PART NUMBER INDEX

STOCK NUMBER	FIGURE NO.	ITEM NO.	STOCK NUMBER	FIGURE NO.	ITEM NO.
5815-00-356-3501	98	11	5815-00-378-5592	172	1
5815-00-356-3501	155	11	5815-00-392-7754	7	27
5340-00-356-3502	34	92	5815-00-392-7754	69	27
5340-00-356-3502	99	92	5815-00-392-7754	133	26
5340-00-356-3502	156	54	5815-00-392-7755	46	9
5815-00-356-3503	33	4	5815-00-392-7755	46	9
5815-00-356-3503	98	4	5815-00-392-7755	111	9
5815-00-356-3503	155	4	5815-00-392-7755	111	9
5315-00-356-3504	33	10	5815-00-392-7755	165	9
5315-00-356-3504	98	10	5815-00-392-7756	26	18
5315-00-356-3504	155	10	5815-00-392-7756	88	18
5340-00-356-3505	32	8	5815-00-392-7758	14	25
5340-00-356-3505	97	8	5815-00-392-7758	76	25
5340-00-356-3505	154	8	5815-00-392-7758	142	25
5315-00-356-3506	31	12	5815-00-392-7759	25	9
5315-00-356-3506	96	12	5815-00-392-7759	29	11
5315-00-356-3506	153	15	5815-00-392-7759	87	9
5815-00-356-3507	33	18	5815-00-392-7759	88	11
5815-00-356-3507	98	18	5815-00-392-7797	39	21
5815-00-356-3507	155	18	5815-00-392-7797	99	21
5815-00-356-3510	33	9	5815-00-392-7798	34	20
5815-00-356-3510	98	9	5815-00-392-7798	99	20
5815-00-356-3510	155	9	5815-00-392-7823	46	2
5360-00-356-3511	33	15	5815-00-392-7823	46	2
5360-00-356-3511	98	15	5815-00-392-7823	111	2
5360-00-356-3511	155	15	5815-00-392-7823	111	2
5360-00-356-3512	32	12	5815-00-392-7823	165	2
5360-00-356-3512	97	12	5815-00-392-7839	46	21
5360-00-356-3512	154	12	5815-00-392-7839	111	21
5815-00-356-3513	8	4	5815-00-392-7839	165	21
5815-00-356-3513	70	4	5815-00-392-7840	10	45
5815-00-356-3513	134	4	5815-00-392-7840	72	45
5340-00-356-3514	8	11	5815-00-392-7840	136	41
5340-00-356-3514	70	12	5815-00-392-7846	10	1
5340-00-356-3514	134	11	5815-00-392-7846	72	1
5815-00-356-3515	8	7	5815-00-392-7846	136	1
5815-00-356-3515	134	7	5815-00-392-7881	34	103
5815-00-356-3518	8	13	5815-00-392-7881	99	103
5815-00-356-3518	70	14	5815-00-392-7881	156	65
5815-00-356-3518	134	13	5815-00-392-7884	139	1
5815-00-356-3519	33	19	5815-00-392-7886	138	1
5815-00-356-3519	50	10	5815-00-392-7887	138	4
5815-00-356-3519	51	22	5815-00-392-7889	10	27
5815-00-356-3519	98	19	5815-00-392-7889	72	27
5815-00-356-3519	115	10	5815-00-392-7889	136	24
5815-00-356-3519	116	22	5815-00-392-7892	46	5
5815-00-356-3519	155	19	5815-00-392-7892	111	5
5815-00-356-3519	169	22	5815-00-392-7892	165	5
5365-00-356-3520	32	29	5815-00-392-7893	48	13
5365-00-356-3520	97	29	5815-00-392-7893	113	13
5365-00-356-3520	154	29	5815-00-392-7893	167	9
5815-00-356-3522	55	24	5815-00-392-7895	52	21
5815-00-356-3522	120	24	5815-00-392-7895	52	21
5815-00-356-3522	173	23	5815-00-392-7895	117	21
5815-00-356-3523	44	1	5815-00-392-7895	117	21
5815-00-356-3523	109	1	5815-00-392-7895	170	18
5815-00-356-3525	43	4	5815-00-392-7896	10	28
5815-00-356-3525	108	4	5815-00-392-7896	72	28
5815-00-356-3525	163	4	5815-00-392-7896	136	25
5815-00-356-3526	54	17	5815-00-392-7897	13	4
5815-00-356-3526	119	17	5815-00-392-7897	14	4
5815-00-356-3527	25	12	5815-00-392-7897	75	4
5815-00-356-3527	87	12	5815-00-392-7897	76	4
5815-00-356-3528	27	5	5815-00-392-7897	142	4
5815-00-356-3528	89	5	5815-00-392-7898	14	7
5815-00-356-3529	10	34	5815-00-392-7898	76	7
5815-00-356-3529	72	34	5815-00-392-7898	142	7
5815-00-356-3529	136	30	5815-00-392-7901	20	6
5815-00-356-3530	10	30	5815-00-392-7901	82	6
5815-00-356-3530	72	30	5815-00-392-7901	147	6
5815-00-356-3530	136	26	5815-00-392-7902	46	12
5815-00-356-3531	13	21	5815-00-392-7902	47	16
5815-00-356-3531	75	21	5815-00-392-7902	111	12
5305-00-356-4126	11	16	5815-00-392-7902	112	16
5305-00-356-4126	12	30	5815-00-392-7902	165	12
5305-00-356-4126	73	16	5815-00-392-7902	166	16
5305-00-356-4126	74	30	5815-00-392-7903	28	15
5305-00-356-4126	137	30	5815-00-392-7903	90	15
5815-00-378-5592	54	1	5815-00-392-7904	19	1
5815-00-378-5592	119	1	5815-00-392-7904	81	1

NATIONAL STOCK NUMBER AND PART NUMBER INDEX

STOCK NUMBER	FIGURE NO.	ITEM NO.	STOCK NUMBER	FIGURE NO.	ITEM NO.
5365-00-392-9518	52	18	5815-00-395-9436	82	15
5365-00-392-9518	117	18	5815-00-395-9436	147	13
5365-00-392-9518	170	15	5815-00-395-9500	12	1
5815-00-392-9523	54	20	5815-00-395-9500	74	1
5815-00-392-9523	119	20	5815-00-395-9500	137	1
5815-00-392-9524	54	23	5815-00-395-9510	44	15
5815-00-392-9524	119	23	5815-00-395-9510	45	37
5815-00-392-9525	54	27	5815-00-395-9510	109	15
5815-00-392-9525	119	27	5815-00-395-9510	110	37
5815-00-392-9526	43	12	5815-00-395-9510	164	37
5815-00-392-9526	108	12	5815-00-395-9511	45	4
5815-00-392-9526	163	12	5815-00-395-9511	110	4
5365-00-392-9528	54	18	5815-00-395-9511	164	4
5365-00-392-9528	119	18	5815-00-395-9513	55	16
5365-00-392-9528	172	29	5815-00-395-9513	120	16
5815-00-392-9531	13	1	5815-00-395-9513	173	15
5815-00-392-9531	14	1	5815-00-395-9514	55	18
5815-00-392-9531	75	1	5815-00-395-9514	120	18
5815-00-392-9531	76	1	5815-00-395-9514	173	17
5815-00-392-9531	142	1	5310-00-395-9639	15	2
5815-00-392-9532	13	9	5310-00-395-9639	28	1
5815-00-392-9532	14	8	5310-00-395-9639	77	2
5815-00-392-9532	75	8	5310-00-395-9639	90	1
5815-00-392-9532	76	8	5310-00-395-9639	143	2
5815-00-392-9532	142	9	5307-00-396-3400	50	17
3040-00-392-9533	61	41	5307-00-396-3400	51	29
3040-00-392-9533	126	41	5307-00-396-3400	115	17
3040-00-392-9533	178	39	5307-00-396-3400	116	29
5815-00-392-9535	11	24	5307-00-396-3400	169	29
5815-00-392-9535	73	24	5305-00-399-7868	31	8
5815-00-392-9536	10	35	5305-00-399-7868	96	8
5815-00-392-9536	72	35	5305-00-399-7868	153	11
5815-00-392-9537	10	6	5815-00-399-7877	45	2
5815-00-392-9537	72	6	5815-00-399-7877	110	2
5815-00-392-9537	136	5	5815-00-399-7877	164	2
5815-00-392-9539	10	1	5315-00-426-1133	38	25
5815-00-392-9539	72	1	5315-00-426-1133	103	25
5815-00-392-9541	25	4	5315-00-426-1133	159	25
5815-00-392-9541	26	2	5310-00-429-2274	4	25
5815-00-392-9541	87	4	5310-00-429-2274	30	3
5815-00-392-9541	88	2	5310-00-429-2274	30	3
5815-00-392-9541	139	3	5310-00-429-2274	66	25
5915-00-393-1813	60	30	5310-00-429-2274	130	25
5915-00-393-1813	125	29	5310-00-429-2274	152	3
5915-00-393-1813	177	30	5310-00-429-2274	152	3
5815-00-393-1900	32	2	5305-00-442-6969	10	13
5815-00-393-1900	97	2	5305-00-442-6969	11	2
5815-00-393-1900	154	2	5305-00-442-6969	52	31
5815-00-393-1903	23	4	5305-00-442-6969	52	31
5815-00-393-1903	85	4	5305-00-442-6969	72	13
5815-00-393-1903	141	1	5305-00-442-6969	73	2
5815-00-393-1903	150	4	5305-00-442-6969	117	31
5815-00-393-1904	141	2	5305-00-442-6969	117	31
5815-00-393-1905	10	18	5305-00-442-6969	136	10
5815-00-393-1905	72	18	5305-00-442-6969	170	26
5815-00-393-1905	136	15	5305-00-442-6969	170	26
5815-00-393-1910	52	25	5305-00-442-6970	6	30
5815-00-393-1910	117	25	5305-00-442-6970	61	38
5815-00-393-1912	52	17	5305-00-442-6970	61	38
5815-00-393-1912	52	17	5305-00-442-6970	68	38
5815-00-393-1912	117	17	5305-00-442-6970	126	36
5815-00-393-1912	117	17	5305-00-442-6970	126	30
5815-00-393-1912	170	14	5305-00-442-6970	132	30
5815-00-393-1920	34	99	5305-00-442-6970	178	38
5815-00-393-1920	99	99	5305-00-443-5923	22	2
5315-00-393-1931	50	20	5305-00-443-5923	84	2
5315-00-393-1931	51	32	5305-00-443-5923	149	2
5315-00-393-1931	115	20	5305-00-443-5933	7	2
5315-00-393-1931	116	32	5305-00-443-5933	7	2
5315-00-393-1931	169	32	5305-00-443-5933	11	9
5815-00-393-1932	10	23	5305-00-443-5933	12	6
5815-00-393-1932	72	23	5305-00-443-5933	18	19
5815-00-393-1932	136	20	5305-00-443-5933	18	19
5815-00-393-1939	54	34	5305-00-443-5933	52	20
5815-00-393-1939	119	34	5305-00-443-5933	61	40
5815-00-393-1939	172	30	5305-00-443-5933	69	2
5815-00-393-1940	54	41	5305-00-443-5933	69	2
5815-00-393-1940	119	41	5305-00-443-5933	73	9
5815-00-393-1940	172	28	5305-00-443-5933	74	6
5815-00-395-9436	20	15	5305-00-443-5933	80	19

NATIONAL STOCK NUMBER AND PART NUMBER INDEX

STOCK NUMBER	FIGURE NO.	ITEM NO.	STOCK NUMBER	FIGURE NO.	ITEM NO.
5305-00-443-5933	80	19	5995-00-448-4237	69	54
5305-00-443-5933	117	20	5995-00-448-4237	133	51
5305-00-443-5933	126	40	5305-00-455-2635	34	87
5305-00-443-5933	133	2	5305-00-455-2635	61	25
5305-00-443-5933	133	2	5305-00-455-2635	99	87
5305-00-443-5933	137	6	5305-00-455-2635	126	25
5305-00-443-5933	145	17	5305-00-455-2635	156	49
5305-00-443-5933	145	17	5305-00-455-2635	178	24
5305-00-443-5933	170	17	5815-00-472-7282	15	38
5305-00-443-5933	178	38	5815-00-472-7282	77	38
5310-00-443-5964	4	34	5815-00-472-7282	143	38
5310-00-443-5964	11	4	5815-00-472-7284	12	27
5310-00-443-5964	14	13	5815-00-472-7284	74	27
5310-00-443-5964	18	25	5815-00-472-7284	137	27
5310-00-443-5964	19	2	5815-00-472-7289	18	29
5310-00-443-5964	25	14	5815-00-472-7289	80	29
5310-00-443-5964	26	20	5815-00-472-7289	145	27
5310-00-443-5964	32	32	5815-00-475-2448	45	1
5310-00-443-5964	33	16	5815-00-475-2448	110	1
5310-00-443-5964	37	16	5815-00-475-2448	164	1
5310-00-443-5964	41	14	5815-00-475-2450	45	29
5310-00-443-5964	42	20	5815-00-475-2450	110	29
5310-00-443-5964	44	13	5815-00-475-2450	164	29
5310-00-443-5964	45	24	5315-00-475-2524	12	31
5310-00-443-5964	45	24	5315-00-475-2524	74	31
5310-00-443-5964	48	11	5315-00-475-2524	137	31
5310-00-443-5964	48	11	5999-00-481-8634	6	19
5310-00-443-5964	50	7	5999-00-481-8634	68	19
5310-00-443-5964	51	17	5999-00-481-8634	132	19
5310-00-443-5964	53	10	5315-00-483-2353	11	5
5310-00-443-5964	53	10	5315-00-483-2353	13	10
5310-00-443-5964	54	9	5315-00-483-2353	73	5
5310-00-443-5964	56	3	5315-00-483-2353	75	10
5310-00-443-5964	58	28	5815-00-491-0572	38	31
5310-00-443-5964	59	8	5815-00-491-0572	103	31
5310-00-443-5964	62	12	5815-00-491-0572	159	31
5310-00-443-5964	66	34	5305-00-494-7334	63	13
5310-00-443-5964	73	4	5305-00-494-7334	92	18
5310-00-443-5964	76	13	5940-00-501-8356	30	12
5310-00-443-5964	80	25	5940-00-501-8356	152	12
5310-00-443-5964	81	2	5815-00-503-1293	61	13
5310-00-443-5964	87	14	5815-00-503-1293	126	13
5310-00-443-5964	88	20	5815-00-503-1293	178	13
5310-00-443-5964	97	32	5915-00-503-2238	32	31
5310-00-443-5964	98	16	5915-00-503-2238	97	31
5310-00-443-5964	102	16	5935-00-510-7543	32	15
5310-00-443-5964	106	14	5935-00-510-7543	97	15
5310-00-443-5964	107	20	5935-00-510-7543	154	15
5310-00-443-5964	109	13	5305-00-514-7484	6	8
5310-00-443-5964	110	24	5305-00-514-7484	34	87
5310-00-443-5964	110	24	5305-00-514-7484	34	9
5310-00-443-5964	113	11	5305-00-514-7484	56	20
5310-00-443-5964	113	11	5305-00-514-7484	57	16
5310-00-443-5964	115	7	5305-00-514-7484	68	8
5310-00-443-5964	116	17	5305-00-514-7484	99	9
5310-00-443-5964	118	10	5305-00-514-7484	99	87
5310-00-443-5964	118	10	5305-00-514-7484	121	20
5310-00-443-5964	119	9	5305-00-514-7484	122	16
5310-00-443-5964	121	3	5305-00-514-7484	132	8
5310-00-443-5964	123	28	5305-00-514-7484	156	9
5310-00-443-5964	124	8	5305-00-514-7484	174	16
5310-00-443-5964	127	12	5305-00-514-7506	5	18
5310-00-443-5964	130	34	5305-00-514-7506	67	18
5310-00-443-5964	142	13	5305-00-514-7506	131	18
5310-00-443-5964	145	23	5305-00-514-7729	55	23
5310-00-443-5964	146	2	5305-00-514-7729	120	23
5310-00-443-5964	155	16	5305-00-514-7729	173	22
5310-00-443-5964	162	20	5995-00-519-0172	1	5
5310-00-443-5964	164	24	5995-00-519-0172	63	5
5310-00-443-5964	164	24	5330-00-521-0612	6	11
5310-00-443-5964	167	11	5330-00-521-0612	68	11
5310-00-443-5964	169	17	5330-00-521-0612	132	11
5310-00-443-5964	171	9	5815-00-521-1401	5	7
5310-00-443-5964	171	9	5815-00-521-1401	67	7
5310-00-443-5964	172	15	5815-00-521-1401	131	7
5310-00-443-5964	175	27	5977-00-521-8272	5	4
5310-00-443-5964	176	8	5977-00-521-8272	67	4
5310-00-443-5964	179	12	5977-00-521-8272	131	4
5999-00-444-2223	70	5	5310-00-521-8475	33	3
5995-00-448-4237	7	54	5310-00-521-8475	50	12

NATIONAL STOCK NUMBER AND PART NUMBER INDEX

STOCK NUMBER	FIGURE NO.	ITEM NO.	STOCK NUMBER	FIGURE NO.	ITEM NO.
5310-00-521-8475	51	24	5305-00-521-8637	155	24
5310-00-521-8475	98	3	5305-00-521-8637	155	15
5310-00-521-8475	115	12	5305-00-521-8637	156	7
5310-00-521-8475	116	24	5305-00-521-8637	159	6
5310-00-521-8475	155	3	5305-00-521-8637	162	7
5310-00-521-8475	169	24	5305-00-521-8637	162	7
5310-00-521-8480	21	7	5305-00-521-8637	164	15
5310-00-521-8480	23	25	5305-00-521-8637	169	13
5310-00-521-8480	83	7	5305-00-521-8638	34	96
5310-00-521-8480	85	25	5305-00-521-8638	52	7
5310-00-521-8480	148	7	5305-00-521-8638	99	96
5310-00-521-8480	150	25	5305-00-521-8638	117	7
5305-00-521-8481	23	12	5305-00-521-8638	156	58
5305-00-521-8481	85	12	5305-00-521-8638	170	6
5305-00-521-8481	150	12	5305-00-521-8649	7	4
5310-00-521-8552	57	19	5305-00-521-8649	36	18
5310-00-521-8552	122	19	5305-00-521-8649	48	12
5310-00-521-8552	174	19	5305-00-521-8649	69	4
5310-00-521-8558	37	2	5305-00-521-8649	101	18
5310-00-521-8558	102	2	5305-00-521-8649	113	12
5310-00-521-8574	12	39	5305-00-521-8649	133	4
5310-00-521-8574	74	39	5305-00-521-8649	158	18
5310-00-521-8574	137	39	5305-00-521-8649	167	12
5305-00-521-8635	10	33	5305-00-521-8650	12	14
5305-00-521-8635	72	33	5305-00-521-8650	74	14
5305-00-521-8635	136	29	5305-00-521-8650	137	14
5305-00-521-8636	4	8	5310-00-521-8723	55	9
5305-00-521-8636	13	16	5310-00-521-8723	120	9
5305-00-521-8636	18	28	5310-00-521-8723	173	9
5305-00-521-8636	34	18	5310-00-521-8729	11	6
5305-00-521-8636	37	10	5310-00-521-8729	12	16
5305-00-521-8636	44	6	5310-00-521-8729	13	6
5305-00-521-8636	51	13	5310-00-521-8729	18	22
5305-00-521-8636	54	39	5310-00-521-8729	20	11
5305-00-521-8636	66	8	5310-00-521-8729	24	12
5305-00-521-8636	75	16	5310-00-521-8729	25	7
5305-00-521-8636	80	28	5310-00-521-8729	27	9
5305-00-521-8636	99	18	5310-00-521-8729	52	10
5305-00-521-8636	102	10	5310-00-521-8729	59	10
5305-00-521-8636	109	6	5310-00-521-8729	73	6
5305-00-521-8636	116	13	5310-00-521-8729	74	16
5305-00-521-8636	119	39	5310-00-521-8729	75	6
5305-00-521-8636	130	8	5310-00-521-8729	80	22
5305-00-521-8636	145	26	5310-00-521-8729	82	11
5305-00-521-8636	169	13	5310-00-521-8729	86	12
5305-00-521-8636	172	26	5310-00-521-8729	87	7
5305-00-521-8637	14	17	5310-00-521-8729	89	9
5305-00-521-8637	16	4	5310-00-521-8729	117	10
5305-00-521-8637	17	5	5310-00-521-8729	124	10
5305-00-521-8637	18	24	5310-00-521-8729	137	16
5305-00-521-8637	18	24	5310-00-521-8729	145	20
5305-00-521-8637	32	30	5310-00-521-8730	53	33
5305-00-521-8637	33	24	5310-00-521-8730	118	33
5305-00-521-8637	33	24	5310-00-521-8730	171	31
5305-00-521-8637	34	15	5310-00-521-8731	26	15
5305-00-521-8637	38	7	5310-00-521-8731	88	15
5305-00-521-8637	41	6	5310-00-521-8734	13	11
5305-00-521-8637	42	7	5310-00-521-8734	55	19
5305-00-521-8637	42	7	5310-00-521-8734	75	11
5305-00-521-8637	45	15	5310-00-521-8734	120	19
5305-00-521-8637	51	13	5310-00-521-8734	173	19
5305-00-521-8637	76	17	5310-00-521-8741	43	10
5305-00-521-8637	78	5	5310-00-521-8741	108	10
5305-00-521-8637	79	22	5310-00-521-8741	163	10
5305-00-521-8637	80	22	5310-00-523-2002	50	9
5305-00-521-8637	80	24	5310-00-523-2002	51	21
5305-00-521-8637	97	24	5310-00-523-2002	115	9
5305-00-521-8637	98	7	5310-00-523-2002	116	21
5305-00-521-8637	98	15	5310-00-523-2002	169	21
5305-00-521-8637	99	7	5310-00-523-2003	51	3
5305-00-521-8637	103	7	5310-00-523-2003	59	5
5305-00-521-8637	106	15	5310-00-523-2003	116	3
5305-00-521-8637	107	13	5310-00-523-2003	124	5
5305-00-521-8637	107	17	5310-00-523-2003	169	3
5305-00-521-8637	110	4	5310-00-523-2003	176	5
5305-00-521-8637	116	5	5310-00-523-2005	59	20
5305-00-521-8637	142	24	5310-00-523-2005	124	20
5305-00-521-8637	144	24	5310-00-523-2005	176	18
5305-00-521-8637	145	30	5310-00-523-2141	26	16
5305-00-521-8637	145	24	5310-00-523-2141	88	16



NATIONAL STOCK NUMBER AND PART NUMBER INDEX

STOCK NUMBER	FIGURE NO.	ITEM NO.	STOCK NUMBER	FIGURE NO.	ITEM NO.
5310-00-523-2143	18	12	5310-00-527-4497	152	10
5310-00-523-2143	25	13	3120-00-528-5517	51	4
5310-00-523-2143	31	10	3120-00-528-5517	116	4
5310-00-523-2143	48	10	3120-00-528-5517	169	4
5310-00-523-2143	50	21	3120-00-528-5901	10	24
5310-00-523-2143	58	3	3120-00-528-5901	72	24
5310-00-523-2143	59	7	3120-00-528-5901	136	21
5310-00-523-2143	80	12	5310-00-531-3296	6	22
5310-00-523-2143	87	13	5310-00-531-3296	68	22
5310-00-523-2143	96	10	5310-00-531-3296	132	22
5310-00-523-2143	113	10	5310-00-531-9514	10	5
5310-00-523-2143	115	21	5310-00-531-9514	15	46
5310-00-523-2143	123	3	5310-00-531-9514	17	8
5310-00-523-2143	124	7	5310-00-531-9514	72	5
5310-00-523-2143	145	12	5310-00-531-9514	77	46
5310-00-523-2143	153	13	5310-00-531-9514	79	8
5310-00-523-2143	167	10	5310-00-531-9514	143	46
5310-00-523-2143	175	3	5310-00-531-9514	144	8
5310-00-523-2143	176	7	5305-00-533-5352	23	14
5310-00-523-2173	10	40	5305-00-533-5352	85	14
5310-00-523-2173	72	40	5305-00-533-5352	150	14
5310-00-523-2173	136	36	5815-00-534-3008	48	8
3120-00-523-2236	46	6	5815-00-534-3008	113	8
3120-00-523-2236	47	8	5340-00-534-3014	59	16
3120-00-523-2236	111	6	5340-00-534-3014	124	16
3120-00-523-2236	112	8	5340-00-534-3014	176	14
3120-00-523-2236	165	6	5340-00-534-3017	52	14
3120-00-523-2236	166	8	5340-00-534-3017	117	14
5815-00-523-8656	49	14	5340-00-534-3017	170	11
5815-00-523-8656	58	8	5360-00-534-3034	28	7
5815-00-523-8656	114	14	5360-00-534-3034	90	7
5815-00-523-8656	123	8	5315-00-537-7638	41	7
5815-00-523-8656	168	14	5315-00-537-7638	42	8
5815-00-523-8656	175	8	5315-00-537-7638	106	7
5360-00-523-8660	12	21	5315-00-537-7638	107	8
5360-00-523-8660	74	21	5315-00-537-7638	162	8
5360-00-523-8660	137	21	5815-00-537-7639	34	7
3020-00-523-8665	55	28	5815-00-537-7639	99	7
3020-00-523-8665	120	28	5815-00-537-7639	156	7
3020-00-523-8665	173	27	5305-00-537-7641	5	13
5360-00-524-0139	34	102	5305-00-537-7641	67	13
5360-00-524-0139	99	102	5305-00-537-7641	131	13
5360-00-524-0139	156	64	5815-00-537-7645	16	7
5310-00-524-0219	23	21	5815-00-537-7645	78	7
5310-00-524-0219	61	1	5815-00-537-7646	34	33
5310-00-524-0219	85	21	5815-00-537-7646	99	33
5310-00-524-0219	126	1	5815-00-537-7672	11	21
5310-00-524-0219	150	21	5815-00-537-7672	12	37
5310-00-524-0219	178	1	5815-00-537-7672	73	21
5310-00-524-5612	7	48	5815-00-537-7672	74	37
5310-00-524-5612	35	15	5815-00-537-7672	137	37
5310-00-524-5612	51	10	5815-00-537-7673	34	4
5310-00-524-5612	96	48	5815-00-537-7673	99	4
5310-00-524-5612	100	15	5815-00-537-7673	156	4
5310-00-524-5612	116	10	5815-00-537-7674	34	2
5310-00-524-5612	133	45	5815-00-537-7674	99	2
5310-00-524-5612	157	15	5815-00-537-7674	156	2
5310-00-524-5612	169	10	5815-00-537-7675	34	1
5310-00-524-5656	46	1	5815-00-537-7675	99	1
5310-00-524-5656	111	1	5815-00-537-7675	156	1
5310-00-524-5656	165	1	5815-00-537-7694	42	4
5310-00-524-5669	31	15	5815-00-537-7694	107	4
5310-00-524-5669	96	15	5815-00-537-7694	162	4
5310-00-524-5669	153	3	5815-00-537-7696	16	2
5365-00-527-0230	6	32	5815-00-537-7696	17	3
5365-00-527-0230	68	32	5815-00-537-7696	78	2
5365-00-527-0231	6	32	5815-00-537-7696	79	3
5365-00-527-0231	68	32	5815-00-537-7696	144	3
5310-00-527-4494	45	8	5815-00-537-7697	17	2
5310-00-527-4494	51	17	5815-00-537-7697	79	2
5310-00-527-4494	54	25	5815-00-537-7697	144	2
5310-00-527-4494	110	8	5365-00-537-8632	55	17
5310-00-527-4494	116	17	5365-00-537-8632	120	17
5310-00-527-4494	119	25	5365-00-537-8632	173	16
5310-00-527-4494	164	8	6105-00-537-9042	6	23
5310-00-527-4494	169	17	6105-00-537-9042	68	23
5310-00-527-4497	4	14	6105-00-537-9042	132	23
5310-00-527-4497	30	10	3040-00-540-2552	138	7
5310-00-527-4497	66	14	3110-00-542-0120	6	2
5310-00-527-4497	130	14	3110-00-542-0120	6	16

NATIONAL STOCK NUMBER AND PART NUMBER INDEX

STOCK NUMBER	FIGURE NO.	ITEM NO.	STOCK NUMBER	FIGURE NO.	ITEM NO.
3110-00-542-0120	68	2	5310-00-543-5933	7	50
3110-00-542-0120	132	2	5310-00-543-5933	10	29
3120-00-542-0187	61	29	5310-00-543-5933	11	3
3120-00-542-0187	126	29	5310-00-543-5933	30	8
3120-00-542-0187	178	25	5310-00-543-5933	30	8
6625-00-542-1736	7	25	5310-00-543-5933	34	88
6625-00-542-1736	69	25	5310-00-543-5933	34	88
6625-00-542-1736	133	24	5310-00-543-5933	44	
5977-00-543-0560	6	18	5310-00-543-5933	44	
5977-00-543-0560	68	18	5310-00-543-5933	52	32
5977-00-543-0560	132	18	5310-00-543-5933	53	30
5310-00-543-2739	4	27	5310-00-543-5933	61	22
5310-00-543-2739	5	9	5310-00-543-5933	61	22
5310-00-543-2739	7	18	5310-00-543-5933	66	9
5310-00-543-2739	13	18	5310-00-543-5933	68	29
5310-00-543-2739	19	3	5310-00-543-5933	69	50
5310-00-543-2739	20	7	5310-00-543-5933	72	29
5310-00-543-2739	23	13	5310-00-543-5933	73	3
5310-00-543-2739	24	7	5310-00-543-5933	99	
5310-00-543-2739	27	2	5310-00-543-5933	99	88
5310-00-543-2739	29	2	5310-00-543-5933	109	2
5310-00-543-2739	30	5	5310-00-543-5933	113	3
5310-00-543-2739	30	5	5310-00-543-5933	117	32
5310-00-543-2739	36	5	5310-00-543-5933	118	30
5310-00-543-2739	37	13	5310-00-543-5933	126	22
5310-00-543-2739	38	24	5310-00-543-5933	126	22
5310-00-543-2739	54	28	5310-00-543-5933	130	9
5310-00-543-2739	55	22	5310-00-543-5933	132	29
5310-00-543-2739	59	39	5310-00-543-5933	133	46
5310-00-543-2739	60	13	5310-00-543-5933	152	8
5310-00-543-2739	60	13	5310-00-543-5933	152	8
5310-00-543-2739	62	6	5310-00-543-5933	156	50
5310-00-543-2739	62	6	5310-00-543-5933	156	50
5310-00-543-2739	66	27	5310-00-543-5933	167	3
5310-00-543-2739	67	12	5310-00-543-5933	171	28
5310-00-543-2739	69	18	5310-00-543-5933	178	21
5310-00-543-2739	75	18	5310-00-543-5933	178	21
5310-00-543-2739	81	3	5999-00-543-8700	37	20
5310-00-543-2739	82	7	5999-00-543-8700	102	20
5310-00-543-2739	85	13	3020-00-545-8203	7	3
5310-00-543-2739	86	7	3020-00-545-8203	69	3
5310-00-543-2739	89	2	3020-00-545-8203	133	3
5310-00-543-2739	91	2	5815-00-545-8207	22	66
5310-00-543-2739	101	5	5815-00-545-8207	84	66
5310-00-543-2739	102	13	5815-00-545-8207	149	64
5310-00-543-2739	103	24	5305-00-545-8344	6	31
5310-00-543-2739	119	28	5305-00-545-8344	7	56
5310-00-543-2739	120	22	5305-00-545-8344	61	23
5310-00-543-2739	124	39	5305-00-545-8344	61	23
5310-00-543-2739	125	12	5305-00-545-8344	68	31
5310-00-543-2739	152	12	5305-00-545-8344	69	56
5310-00-543-2739	127	6	5305-00-545-8344	126	23
5310-00-543-2739	127	6	5305-00-545-8344	126	23
5310-00-543-2739	130	27	5305-00-545-8344	133	53
5310-00-543-2739	131	9	5305-00-545-8344	178	22
5310-00-543-2739	133	17	5305-00-545-8344	178	22
5310-00-543-2739	150	13	5305-00-545-8374	15	36
5310-00-543-2739	152	5	5305-00-545-8374	77	36
5310-00-543-2739	152	5	5305-00-545-8374	143	36
5310-00-543-2739	158	5	3040-00-546-6792	59	24
5310-00-543-2739	159	24	3040-00-546-6792	124	24
5310-00-543-2739	172	6	5310-00-546-6858	5	12
5310-00-543-2739	176	33	5310-00-546-6858	15	48
5310-00-543-2739	177	13	5310-00-546-6858	31	3
5310-00-543-2739	177	13	5310-00-546-6858	31	3
5310-00-543-2739	179	6	5310-00-546-6858	67	12
5310-00-543-2739	179	6	5310-00-546-6858	77	48
5310-00-543-2740	32	14	5310-00-546-6858	96	12
5310-00-543-2740	34	97	5310-00-546-6858	96	4
5310-00-543-2740	61	27	5310-00-546-6858	131	48
5310-00-543-2740	97	14	5310-00-546-6858	143	3
5310-00-543-2740	99	97	5310-00-546-6858	153	3
5310-00-543-2740	126	27	5305-00-546-6876	140	4
5310-00-543-2740	154	14	5815-00-547-7869	34	62
5310-00-543-2740	156	59	5815-00-547-7869	99	62
5315-00-543-3791	12	19	5815-00-547-7869	156	46
5315-00-543-3791	74	19	5815-00-547-7870	34	61
5315-00-543-3791	137	19	5815-00-547-7870	99	61
5310-00-543-5933	4	9	5815-00-547-7870	156	45
5310-00-543-5933	6	29	5815-00-547-7873	43	5

NATIONAL STOCK NUMBER AND PART NUMBER INDEX

STOCK NUMBER	FIGURE NO.	ITEM NO.	STOCK NUMBER	FIGURE NO.	ITEM NO.
5815-00-547-7873	108	5	5310-00-550-3715	7	6
5815-00-547-7873	163	5	5310-00-550-3715	66	11
5815-00-547-7875	34	53	5310-00-550-3715	68	42
5815-00-547-7875	99	53	5310-00-550-3715	69	6
5815-00-547-7875	156	37	5310-00-550-3715	130	11
5815-00-547-7876	34	54	5310-00-550-3715	132	40
5815-00-547-7876	99	54	5310-00-550-3715	133	6
5815-00-547-7876	156	38	5935-00-552-4490	60	25
5815-00-547-7877	34	55	5935-00-552-4490	125	24
5815-00-547-7877	99	55	5935-00-552-4490	177	25
5815-00-547-7877	156	39	5940-00-553-2719	6	41
5815-00-547-7878	34	56	5940-00-553-2719	68	41
5815-00-547-7878	99	56	5940-00-553-2719	132	39
5815-00-547-7878	156	40	3110-00-554-6678	21	3
5815-00-547-7879	34	57	3110-00-554-6678	55	35
5815-00-547-7879	99	57	3110-00-554-6678	56	11
5815-00-547-7879	456	41	3110-00-554-6678	57	7
5815-00-547-7880	34	58	3110-00-554-6678	83	3
5815-00-547-7880	99	58	3110-00-554-6678	120	35
5815-00-547-7880	156	42	3110-00-554-6678	121	11
5815-00-547-7881	34	59	3110-00-554-6678	122	7
5815-00-547-7881	99	59	3110-00-554-6678	148	3
5815-00-547-7881	156	43	3110-00-554-6678	173	33
5815-00-547-7882	34	60	3110-00-554-6678	174	7
5815-00-547-7882	99	60	5940-00-557-1627	4	15
5815-00-547-7882	156	44	5940-00-557-1627	7	40
5815-00-547-7883	34	63	5940-00-557-1627	62	2
5815-00-547-7883	99	63	5940-00-557-1627	62	8
5815-00-547-7883	156	27	5940-00-557-1627	66	15
5815-00-547-7884	34	64	5940-00-557-1627	69	40
5815-00-547-7884	99	64	5940-00-557-1627	127	8
5815-00-547-7884	156	28	5940-00-557-1627	127	2
5815-00-547-7885	34	65	5940-00-557-1627	130	15
5815-00-547-7885	99	65	5940-00-557-1627	179	8
5815-00-547-7885	156	29	5940-00-557-1627	179	2
5815-00-547-7886	34	66	6110-00-557-3970	2	8
5815-00-547-7886	99	66	6110-00-557-3970	59	8
5815-00-547-7886	156	30	6110-00-557-3970	64	9
5815-00-547-7887	34	67	5365-00-558-3010	26	14
5815-00-547-7887	99	67	5365-00-558-3010	59	6
5815-00-547-7887	156	31	5365-00-558-3010	88	14
5815-00-547-7888	34	68	5365-00-558-3010	124	6
5815-00-547-7888	99	68	5365-00-558-3010	176	6
5815-00-547-7888	156	32	5310-00-558-3153	138	10
5815-00-547-7889	34	69	5365-00-560-5749	22	95
5815-00-547-7889	99	69	5365-00-560-5749	84	95
5815-00-547-7889	156	33	5365-00-560-5749	149	93
5815-00-547-7890	34	70	5815-00-560-5750	22	98
5815-00-547-7890	99	70	5815-00-560-5750	84	98
5815-00-547-7890	156	34	5815-00-560-5750	149	96
5815-00-547-7891	34	71	5365-00-560-5751	22	96
5815-00-547-7891	99	71	5365-00-560-5751	84	96
5815-00-547-7891	156	35	5365-00-560-5751	149	94
5815-00-547-7892	34	72	5815-00-560-5752	22	97
5815-00-547-7892	99	72	5815-00-560-5752	84	97
5815-00-547-7892	156	36	5815-00-560-5752	149	95
5815-00-547-7906	2	12	5305-00-567-2883	45	40
5815-00-547-7906	64	13	5305-00-567-2883	45	40
5815-00-547-7906	128	12	5305-00-567-2883	110	40
5310-00-547-7907	6	21	5305-00-567-2883	110	40
5310-00-547-7907	68	21	5305-00-567-2883	164	40
5310-00-547-7907	132	21	5305-00-567-2883	164	40
5315-00-547-9203	6	14	5305-00-567-2900	7	35
5315-00-547-9203	56	7	5305-00-567-2900	23	1
5315-00-547-9203	68	14	5305-00-567-2900	37	23
5315-00-547-9203	121	7	5305-00-567-2900	38	26
5315-00-547-9203	132	14	5305-00-567-2900	38	23
5930-00-548-5409	32	5	5305-00-567-2900	42	1
5930-00-548-5409	97	5	5305-00-567-2900	55	38
5930-00-548-5409	154	5	5305-00-567-2900	57	9
5310-00-550-1154	51	9	5305-00-567-2900	58	1
5310-00-550-1154	59	26	5305-00-567-2900	69	35
5310-00-550-1154	59	26	5305-00-567-2900	85	1
5310-00-550-1154	116	9	5305-00-567-2900	102	23
5310-00-550-1154	124	26	5305-00-567-2900	103	26
5310-00-550-1154	124	26	5305-00-567-2900	107	1
5310-00-550-1154	169	9	5305-00-567-2900	120	38
5310-00-550-1154	176	22	5305-00-567-2900	122	39
5310-00-550-3715	4	11	5305-00-567-2900	123	1
5310-00-550-3715	6	42	5305-00-567-2900	133	34

NATIONAL STOCK NUMBER AND PART NUMBER INDEX

STOCK NUMBER	FIGURE NO.	ITEM NO.	STOCK NUMBER	FIGURE NO.	ITEM NO.
5305-00-567-2900	159	23	5340-00-591-0867	112	9
5305-00-567-2900	159	26	5340-00-591-0867	165	7
5305-00-567-2900	162	1	5340-00-591-0867	166	9
5305-00-567-2900	173	35	5815-00-591-0868	12	7
5305-00-567-2900	174	9	5815-00-591-0868	74	7
5305-00-567-2900	175	1	5815-00-591-0868	137	7
3040-00-569-0330	43	7	5815-00-591-0869	12	29
3040-00-569-0330	108	7	5815-00-591-0869	74	29
3040-00-569-0330	163	7	5815-00-591-0869	137	29
5815-00-570-3491	59	4	5815-00-591-0870	45	22
5815-00-570-3491	124	4	5815-00-591-0870	110	22
5815-00-570-3491	176	4	5815-00-591-0870	164	22
5815-00-570-3492	138	11	5815-00-591-0872	28	14
5305-00-570-6002	36	11	5815-00-591-0872	90	14
5305-00-570-6002	61	33	5815-00-591-0874	34	89
5305-00-570-6002	61	33	5815-00-591-0874	99	89
5305-00-570-6002	101	11	5815-00-591-0874	156	51
5305-00-570-6002	126	33	5815-00-594-0000	1	10
5305-00-570-6002	126	33	5815-00-594-0000	63	10
5305-00-570-6002	158	11	5815-00-594-0001	54	40
5305-00-570-6002	178	29	5815-00-594-0001	119	40
5305-00-570-6002	178	29	5815-00-594-0001	172	27
5815-00-575-3567	55	26	5815-00-594-3750	15	18
5815-00-575-3567	120	36	5815-00-594-3750	77	18
5815-00-575-3567	173	25	5815-00-594-3750	143	18
5815-00-575-3568	49	15	5815-00-594-3752	47	1
5815-00-575-3568	53	25	5815-00-594-3752	112	1
5815-00-575-3568	58	10	5815-00-594-3752	116	1
5815-00-575-3568	114	15	5360-00-594-4041	15	20
5815-00-575-3568	118	25	5360-00-594-4041	77	20
5815-00-575-3568	123	10	5360-00-594-4041	143	20
5815-00-575-3568	168	5	5815-00-594-4042	15	35
5815-00-575-3568	171	23	5815-00-594-4042	77	35
5815-00-575-3568	175	10	5815-00-594-4042	143	35
5310-00-576-5486	59	38	5815-00-594-4043	15	31
5310-00-576-5486	124	38	5815-00-594-4043	77	31
5905-00-577-0699	60	20	5815-00-594-4043	143	31
5905-00-577-0699	125	19	5815-00-594-4045	15	6
5905-00-577-0699	177	20	5815-00-594-4045	77	6
5310-00-579-1223	62	1	5815-00-594-4045	143	6
5310-00-579-1223	127	1	5815-00-594-4051	61	36
5310-00-579-1223	179	1	5815-00-594-4051	126	36
5305-00-579-1518	17	6	5815-00-594-4051	178	32
5305-00-579-1518	79	6	5815-00-594-4052	61	35
5305-00-579-1518	144	6	5815-00-594-4052	126	35
5310-00-579-4289	62	19	5815-00-594-4052	178	31
5310-00-579-4289	127	19	5815-00-594-4056	15	29
5310-00-579-4289	179	19	5815-00-594-4056	77	29
5305-00-579-5306	36	16	5815-00-594-4056	143	29
5305-00-579-5306	101	16	5815-00-594-4057	15	1
5305-00-579-5306	158	16	5815-00-594-4057	77	1
5360-00-579-5917	45	13	5815-00-594-4057	143	1
5360-00-579-5917	110	13	5815-00-594-4059	15	5
5360-00-579-5917	164	13	5815-00-594-4059	77	5
5365-00-579-6004	54	35	5815-00-594-4059	143	5
5365-00-579-6004	119	35	5815-00-594-4060	59	15
5365-00-579-6004	172	31	5815-00-594-4060	124	15
5355-00-579-6005	10	32	5815-00-594-4060	176	13
5355-00-579-6005	72	32	5815-00-594-4061	47	22
5355-00-579-6005	136	28	5815-00-594-4061	112	22
5310-00-579-9806	6	4	5815-00-594-4061	166	22
5310-00-579-9806	68	4	5815-00-594-4062	15	30
5310-00-579-9806	132	4	5815-00-594-4062	77	30
5310-00-582-9176	15	47	5815-00-594-4062	143	30
5310-00-582-9176	77	47	5815-00-594-4064	140	2
5310-00-582-9176	143	47	5815-00-594-4065	43	9
5365-00-586-0404	26	16	5815-00-594-4065	108	9
5365-00-586-0404	59	6	5815-00-594-4065	163	9
5365-00-586-0404	88	16	5815-00-594-4068	15	33
5365-00-586-0404	124	6	5815-00-594-4068	77	33
5365-00-586-0404	176	6	5815-00-594-4068	143	33
5915-00-586-7763	32	35	5815-00-594-4069	15	8
5915-00-586-7763	97	35	5815-00-594-4069	77	8
5915-00-586-7763	154	32	5815-00-594-4069	143	8
5815-00-588-0965	14	18	5815-00-594-4070	15	3
5815-00-588-0965	76	18	5815-00-594-4070	77	3
5815-00-588-0965	142	18	5815-00-594-4070	143	3
5340-00-591-0867	46	7	5815-00-594-4071	23	10
5340-00-591-0867	47	9	5815-00-594-4071	85	10
5340-00-591-0867	111	7	5815-00-594-4071	150	10

NATIONAL STOCK NUMBER AND PART NUMBER INDEX

STOCK NUMBER	FIGURE NO.	ITEM NO.	STOCK NUMBER	FIGURE NO.	ITEM NO.
5815-00-594-4094	15	42	5310-00-595-5969	169	15
5815-00-594-4094	77	42	5310-00-595-5969	171	7
5815-00-594-4094	143	42	5310-00-595-5969	171	7
5815-00-594-4096	10	28	5310-00-595-5969	175	23
5815-00-594-4096	72	25	5365-00-595-6161	51	37
5815-00-594-4096	136	28	5365-00-595-6161	116	37
5815-00-594-4100	138	13	5365-00-595-6161	169	37
5815-00-594-4116	47	11	5310-00-595-6211	63	23
5815-00-594-4116	112	11	5310-00-595-6211	92	28
5815-00-594-4116	166	11	5365-00-595-6452	55	10
5815-00-594-4142	31	6	5365-00-595-6452	120	10
5815-00-594-4142	96	6	5365-00-595-6452	173	10
5815-00-594-4142	153	9	5365-00-595-6482	55	10
5815-00-594-4143	31	14	5365-00-595-6482	120	10
5815-00-594-4143	31	13	5365-00-595-6482	173	10
5815-00-594-4143	96	14	5310-00-595-6712	54	22
5815-00-594-4143	96	13	5310-00-595-6712	119	22
5815-00-594-4143	153	1	5365-00-595-6989	10	42
5310-00-595-5385	10	22	5365-00-595-6989	72	42
5310-00-595-5385	10	22	5365-00-595-6989	136	38
5310-00-595-5385	15	50			
5310-00-595-5385	19	13			
5310-00-595-5385	23	3			
5310-00-595-5385	23	3	5360-00-597-2285	12	15
5310-00-595-5385	28	4	5360-00-597-2285	74	15
5310-00-595-5385	36	3	5360-00-597-2285	137	15
5310-00-595-5385	72	22	5360-00-597-2292	24	5
5310-00-595-5385	72	22	5360-00-597-2292	86	5
5310-00-595-5385	77	50	5360-00-597-2295	12	8
5310-00-595-5385	81	13	5360-00-597-2295	74	8
5310-00-595-5385	85	3	5360-00-597-2295	137	8
5310-00-595-5385	85	3	5360-00-597-8275	39	3
5310-00-595-5385	90	4	5360-00-597-8275	104	3
5310-00-595-5385	101	3	5360-00-597-8275	160	3
5310-00-595-5385	136	19	5815-00-597-8276	49	18
5310-00-595-5385	136	19	5815-00-597-8276	58	13
5310-00-595-5385	143	50	5815-00-597-8276	114	18
5310-00-595-5385	146	11	5815-00-597-8276	123	13
5310-00-595-5385	150	3	5360-00-597-8320	5	5
5310-00-595-5385	150	3	5360-00-597-8320	67	5
5310-00-595-5385	158	5	5360-00-597-8320	131	5
5310-00-595-5385	158	3	5365-00-597-8471	15	4
5310-00-595-5969	4	33	5365-00-597-8471	55	8
5310-00-595-5969	5	26	5365-00-597-8471	77	4
5310-00-595-5969	15	32	5365-00-597-8471	120	8
5310-00-595-5969	33	26	5365-00-597-8471	143	4
5310-00-595-5969	33	26	5365-00-597-8471	173	8
5310-00-595-5969	35	7	5360-00-597-8962	44	10
5310-00-595-5969	38	38	5360-00-597-8962	109	10
5310-00-595-5969	42	18	5360-00-597-9070	50	3
5310-00-595-5969	45	7	5360-00-597-9070	115	3
5310-00-595-5969	45	7	5360-00-597-9482	37	6
5310-00-595-5969	51	15	5360-00-597-9482	38	37
5310-00-595-5969	53	8	5360-00-597-9482	102	6
5310-00-595-5969	53	8	5360-00-597-9482	103	37
5310-00-595-5969	58	24	5360-00-597-9482	159	37
5310-00-595-5969	66	33	5360-00-598-4945	34	101
5310-00-595-5969	67	26	5360-00-598-4945	99	101
5310-00-595-5969	77	32	5360-00-598-4945	156	63
5310-00-595-5969	98	26	5360-00-598-4961	19	10
5310-00-595-5969	98	26	5360-00-598-4961	81	10
5310-00-595-5969	100	7	5360-00-598-4961	146	8
5310-00-595-5969	103	38	5360-00-598-4962	19	5
5310-00-595-5969	107	18	5360-00-598-4962	81	5
5310-00-595-5969	110	7	5360-00-598-4962	146	5
5310-00-595-5969	110	7	5360-00-598-4963	10	26
5310-00-595-5969	116	15	5360-00-598-4963	72	26
5310-00-595-5969	118	8	5360-00-598-4963	136	23
5310-00-595-5969	118	8	5360-00-598-4964	5	10
5310-00-595-5969	123	24	5360-00-598-4964	67	10
5310-00-595-5969	130	33	5360-00-598-4964	131	10
5310-00-595-5969	131	26	5360-00-598-4965	33	20
5310-00-595-5969	143	32	5360-00-598-4965	50	13
5310-00-595-5969	155	26	5360-00-598-4965	51	25
5310-00-595-5969	155	26	5360-00-598-4965	98	20
5310-00-595-5969	157	7	5360-00-598-4965	115	13
5310-00-595-5969	159	38	5360-00-598-4965	116	25
5310-00-595-5969	162	18	5360-00-598-4965	155	20
5310-00-595-5969	164	7	5360-00-598-4965	169	25
5310-00-595-5969	64	7	5360-00-598-4972	22	33

NATIONAL STOCK NUMBER AND PART NUMBER INDEX

STOCK NUMBER	FIGURE NO.	ITEM NO.	STOCK NUMBER	FIGURE NO.	ITEM NO.
5360-00-598-4972	84	33	5815-00-600-2698	7	8
5360-00-598-4972	149	33	5815-00-600-2698	69	8
5360-00-598-4978	59	14	5815-00-600-2698	133	8
5360-00-598-4978	124	14	5815-00-600-2760	34	94
5360-00-598-4978	176	12	5815-00-600-2760	48	4
5360-00-598-4979	13	19	5815-00-600-2760	53	29
5360-00-598-4979	14	24	5815-00-600-2760	61	37
5360-00-598-4979	75	19	5815-00-600-2760	99	94
5360-00-598-4979	76	24	5815-00-600-2760	113	4
5360-00-598-4979	142	24	5815-00-600-2760	118	29
5360-00-598-4980	7	45	5815-00-600-2760	126	37
5360-00-598-4980	69	45	5815-00-600-2760	156	56
5360-00-598-4980	133	42	5815-00-600-2760	167	4
5360-00-598-4982	52	16	5815-00-600-2760	171	27
5360-00-598-4982	117	16	5815-00-600-2760	178	33
5360-00-598-4982	170	13	5365-00-600-2817	8	9
5360-00-598-4983	52	28	5365-00-600-2817	12	13
5360-00-598-4983	54	21	5365-00-600-2817	14	5
5360-00-598-4983	117	28	5365-00-600-2817	15	37
5360-00-598-4983	119	21	5365-00-600-2817	20	9
5360-00-598-4983	138	5	5365-00-600-2817	26	8
5360-00-598-4983	172	24	5365-00-600-2817	28	18
5360-00-598-4984	14	19	5365-00-600-2817	31	4
5360-00-598-4984	15	21	5365-00-600-2817	32	11
5360-00-598-4984	20	14	5365-00-600-2817	46	15
5360-00-598-4984	76	19	5365-00-600-2817	47	12
5360-00-598-4984	77	21	5365-00-600-2817	52	11
5360-00-598-4984	82	14	5365-00-600-2817	59	11
5360-00-598-4984	142	19	5365-00-600-2817	70	10
5360-00-598-4984	143	21	5365-00-600-2817	74	13
5360-00-598-4984	147	12	5365-00-600-2817	76	5
5360-00-598-4985	35	14	5365-00-600-2817	77	37
5360-00-598-4985	100	14	5365-00-600-2817	82	9
5360-00-598-4985	157	14	5365-00-600-2817	88	8
5360-00-598-4986	13	3	5365-00-600-2817	90	18
5360-00-598-4986	14	3	5365-00-600-2817	96	4
5360-00-598-4986	75	3	5365-00-600-2817	97	11
5360-00-598-4986	76	3	5365-00-600-2817	111	15
5360-00-598-4986	142	3	5365-00-600-2817	112	12
5360-00-598-4987	27	3	5365-00-600-2817	117	11
5360-00-598-4987	28	21	5365-00-600-2817	124	11
5360-00-598-4987	89	3	5365-00-600-2817	134	9
5360-00-598-4987	90	21	5365-00-600-2817	137	13
5360-00-598-4988	34	91	5365-00-600-2817	142	5
5360-00-598-4988	99	91	5365-00-600-2817	143	37
5360-00-598-4988	156	53	5365-00-600-2817	147	9
5360-00-598-4989	11	20	5365-00-600-2817	153	7
5360-00-598-4989	73	20	5365-00-600-2817	154	11
5360-00-598-4990	11	23	5365-00-600-2817	165	15
5360-00-598-4990	12	33	5365-00-600-2817	166	12
5360-00-598-4990	73	23	5365-00-600-2817	170	8
5360-00-598-4990	74	33	5365-00-600-2817	176	9
5360-00-598-4990	137	3	5365-00-600-2835	41	10
5360-00-598-4992	46	4	5365-00-600-2835	42	11
5360-00-598-4992	111	4	5365-00-600-2835	106	10
5360-00-598-4992	165	4	5365-00-600-2835	107	11
5360-00-598-4993	13	2	5365-00-600-2835	162	11
5360-00-598-4993	14	2	5310-00-600-2858	59	35
5360-00-598-4993	75	2	5310-00-600-2858	60	15
5360-00-598-4993	76	2	5310-00-600-2858	60	15
5360-00-598-4993	142	2	5310-00-600-2858	124	35
5360-00-598-4994	18	27	5310-00-600-2858	125	14
5360-00-598-4994	80	27	5310-00-600-2858	125	14
5360-00-598-4994	145	25	5310-00-600-2858	177	15
5360-00-598-4995	59	21	5310-00-600-2858	177	15
5360-00-598-4995	124	21	5970-00-600-2868	60	27
5360-00-598-4995	176	19	5970-00-600-2868	125	26
5360-00-598-4997	18	18	5970-00-600-2868	177	27
5360-00-598-4997	80	18	5815-00-600-2883	54	2
5360-00-598-4997	145	16	5815-00-600-2883	119	2
5360-00-598-4998	16	1	5815-00-600-2883	172	2
5360-00-598-4998	78	1	5815-00-600-2890	51	35
5962-00-599-5695	93	14	5815-00-600-2890	116	35
5962-00-599-5695	94	2	5815-00-600-2890	169	35
5815-00-600-2679	53	11	5815-00-600-2900	45	20
5815-00-600-2679	58	4	5815-00-600-2900	110	20
5815-00-600-2679	118	11	5815-00-600-2900	164	20
5815-00-600-2679	123	4	5815-00-600-2901	45	19
5815-00-600-2679	171	10	5815-00-600-2901	110	19
5815-00-600-2679	175	4	5815-00-600-2901	164	19

NATIONAL STOCK NUMBER AND PART NUMBER INDEX

STOCK NUMBER	FIGURE NO.	ITEM NO.	STOCK NUMBER	FIGURE NO.	ITEM NO.
5815-00-600-2902	45	23	5815-00-602-2767	22	78
5815-00-600-2902	110	23	5815-00-602-2767	22	50
5815-00-600-2902	164	23	5815-00-602-2767	84	78
5815-00-600-2904	138	12	5815-00-602-2767	84	50
5815-00-600-2907	39	10	5815-00-602-2767	149	76
5815-00-600-2907	104	10	5815-00-602-2767	149	50
5815-00-600-2907	160	10	5815-00-602-2769	22	90
5815-00-600-2911	28	25	5815-00-602-2769	22	64
5815-00-600-2911	90	25	5815-00-602-2769	84	64
5815-00-600-2914	58	20	5815-00-602-2769	84	90
5815-00-600-2914	123	20	5815-00-602-2769	149	88
5815-00-600-2914	75	19	5815-00-602-2769	149	62
5815-00-600-2924	26	3	5815-00-602-2770	22	62
5815-00-600-2924	88	3	5815-00-602-2770	22	88
5815-00-600-2948	138	8	5815-00-602-2770	84	62
5815-00-600-2964	34	98	5815-00-602-2770	84	88
5815-00-600-2964	99	98	5815-00-602-2770	149	60
5815-00-600-2964	156	60	5815-00-602-2770	149	86
5305-00-600-2967	31	16	5815-00-602-2772	22	61
5305-00-600-2967	96	16	5815-00-602-2772	22	87
5305-00-600-2967	153	5	5815-00-602-2772	84	61
5815-00-600-3003	34	13	5815-00-602-2772	84	87
5815-00-600-3003	99	13	5815-00-602-2772	149	59
5815-00-600-3003	156	13	5815-00-602-2772	149	85
5815-00-600-3005	49	10	5815-00-602-2773	22	85
5815-00-600-3005	53	18	5815-00-602-2773	22	59
5815-00-600-3005	55	33	5815-00-602-2773	84	59
5815-00-600-3005	58	18	5815-00-602-2773	84	85
5815-00-600-3005	114	10	5815-00-602-2773	149	83
5815-00-600-3005	118	17	5815-00-602-2773	149	57
5815-00-600-3005	120	31	5815-00-602-2775	22	84
5815-00-600-3005	123	17	5815-00-602-2775	22	58
5815-00-600-3005	168	10	5815-00-602-2775	84	84
5815-00-600-3005	171	18	5815-00-602-2775	84	58
5815-00-600-3005	173	33	5815-00-602-2775	149	82
5815-00-600-3005	175	18	5815-00-602-2775	149	56
5815-00-600-3022	22	1	5815-00-602-2776	22	81
5815-00-600-3022	84	1	5815-00-602-2776	22	53
5815-00-600-3022	149	1	5815-00-602-2776	84	81
5815-00-600-3026	12	25	5815-00-602-2776	84	53
5815-00-600-3026	74	25	5815-00-602-2776	149	79
5815-00-600-3026	137	25	5815-00-602-2776	149	53
5815-00-600-3029	12	5	5815-00-602-2781	22	80
5815-00-600-3029	74	5	5815-00-602-2781	22	52
5815-00-600-3029	137	5	5815-00-602-2781	84	80
5815-00-600-3048	51	2	5815-00-602-2781	84	52
5815-00-600-3048	116	2	5815-00-602-2781	149	78
5815-00-600-3048	169	2	5815-00-602-2781	149	52
5365-00-600-3176	12	28	5815-00-602-2782	22	75
5365-00-600-3176	74	28	5815-00-602-2782	22	47
5365-00-600-3176	137	28	5815-00-602-2782	84	75
5815-00-602-2762	22	72	5815-00-602-2782	84	47
5815-00-602-2762	22	44	5815-00-602-2782	149	73
5815-00-602-2762	84	72	5815-00-602-2782	149	47
5815-00-602-2762	84	44	5815-00-602-2783	22	89
5815-00-602-2762	149	70	5815-00-602-2783	22	63
5815-00-602-2762	149	44	5815-00-602-2783	84	63
5815-00-602-2763	22	86	5815-00-602-2783	84	89
5815-00-602-2763	22	60	5815-00-602-2783	149	87
5815-00-602-2763	84	86	5815-00-602-2783	149	61
5815-00-602-2763	84	60	5815-00-602-2784	22	57
5815-00-602-2763	149	84	5815-00-602-2784	22	83
5815-00-602-2763	149	58	5815-00-602-2784	84	57
5815-00-602-2764	22	92	5815-00-602-2784	84	83
5815-00-602-2764	84	92	5815-00-602-2784	149	55
5815-00-602-2764	149	90	5815-00-602-2784	149	81
5815-00-602-2765	22	65	5815-00-602-2785	22	46
5815-00-602-2765	22	91	5815-00-602-2785	22	74
5815-00-602-2765	22	55	5815-00-602-2785	84	46
5815-00-602-2765	84	55	5815-00-602-2785	84	74
5815-00-602-2765	84	65	5815-00-602-2785	149	46
5815-00-602-2765	84	91	5815-00-602-2785	149	72
5815-00-602-2765	149	63	5815-00-602-2786	22	56
5815-00-602-2765	149	89	5815-00-602-2786	22	82
5815-00-602-2766	22	68	5815-00-602-2786	84	56
5815-00-602-2766	22	40	5815-00-602-2786	84	82
5815-00-602-2766	84	40	5815-00-602-2786	149	54
5815-00-602-2766	84	68	5815-00-602-2786	149	80
5815-00-602-2766	149	66	5815-00-602-2787	22	49
5815-00-602-2766	149	40	5815-00-602-2787	22	77

NATIONAL STOCK NUMBER AND PART NUMBER INDEX

STOCK NUMBER	FIGURE NO.	ITEM NO.	STOCK NUMBER	FIGURE NO.	ITEM NO.
5815-00-602-2787	84	49	5815-00-607-3903	45	1
5815-00-602-2787	84	77	5815-00-607-3903	110	1
5815-00-602-2787	149	49	5815-00-607-3903	164	1
5815-00-602-2787	149	75	5815-00-607-3905	62	15
5815-00-602-2788	22	48	5815-00-607-3905	127	15
5815-00-602-2788	22	76	5815-00-607-3905	179	15
5815-00-602-2788	84	48	5815-00-607-3906	52	26
5815-00-602-2788	84	76	5815-00-607-3906	117	26
5815-00-602-2788	149	48	5815-00-607-3906	170	21
5815-00-602-2788	149	74	5815-00-607-3907	45	39
5815-00-602-2789	22	79	5815-00-607-3907	110	39
5815-00-602-2789	22	51	5815-00-607-3907	164	39
5815-00-602-2789	84	51	5815-00-607-3908	34	82
5815-00-602-2789	84	79	5815-00-607-3908	99	82
5815-00-602-2789	149	77	5815-00-607-3908	156	25
5815-00-602-2789	149	51	3110-00-607-3909	42	19
5815-00-602-2791	22	45	3110-00-607-3909	53	9
5815-00-602-2791	22	73	3110-00-607-3909	58	27
5815-00-602-2791	84	45	3110-00-607-3909	107	19
5815-00-602-2791	84	73	3110-00-607-3909	118	9
5815-00-602-2791	149	45	3110-00-607-3909	123	27
5815-00-602-2791	149	71	3110-00-607-3909	162	19
5815-00-602-2795	22	43	3110-00-607-3909	171	8
5815-00-602-2795	22	71	3110-00-607-3909	175	26
5815-00-602-2795	84	43	5999-00-608-8706	2	3
5815-00-602-2795	84	71	5999-00-608-8706	64	3
5815-00-602-2795	149	43	5999-00-608-8706	128	3
5815-00-602-2795	149	69	6150-00-610-7788	6	33
5815-00-602-2796	22	42	6150-00-610-7788	68	33
5815-00-602-2796	22	70	6150-00-610-7788	132	31
5815-00-602-2796	84	42	5930-00-615-7896	7	13
5815-00-602-2796	84	70	5930-00-615-7896	69	13
5815-00-602-2796	149	42	5930-00-615-7896	133	12
5815-00-602-2796	149	68	5305-00-616-2209	14	10
5815-00-602-2797	22	41	5305-00-616-2209	15	13
5815-00-602-2797	22	69	5305-00-616-2209	18	5
5815-00-602-2797	84	41	5305-00-616-2209	18	5
5815-00-602-2797	84	69	5305-00-616-2209	19	11
5815-00-602-2797	149	41	5305-00-616-2209	23	9
5815-00-602-2797	149	67	5305-00-616-2209	28	22
5815-00-602-2798	22	39	5305-00-616-2209	32	24
5815-00-602-2798	22	67	5305-00-616-2209	32	24
5815-00-602-2798	84	39	5305-00-616-2209	33	13
5815-00-602-2798	84	67	5305-00-616-2209	41	1
5815-00-602-2798	49	39	5305-00-616-2209	42	16
5815-00-602-2798	149	65	5305-00-616-2209	49	7
5815-00-607-3881	34	73	5305-00-616-2209	49	7
5815-00-607-3881	99	73	5305-00-616-2209	53	6
5815-00-607-3881	156	16	5305-00-616-2209	54	16
5815-00-607-3888	26	13	5305-00-616-2209	54	16
5815-00-607-3888	88	13	5305-00-616-2209	55	15
5815-00-607-3890	28	2	5305-00-616-2209	56	23
5815-00-607-3890	90	2	5305-00-616-2209	57	15
5815-00-607-3892	45	6	5305-00-616-2209	58	26
5815-00-607-3892	110	6	5305-00-616-2209	59	17
5815-00-607-3892	164	6	5305-00-616-2209	61	24
5815-00-607-3893	39	15	5305-00-616-2209	76	10
5815-00-607-3893	104	15	5305-00-616-2209	77	13
5815-00-607-3893	160	15	5305-00-616-2209	80	5
5815-00-607-3895	34	75	5305-00-616-2209	80	5
5815-00-607-3895	99	75	5305-00-616-2209	81	11
5815-00-607-3895	156	18	5305-00-616-2209	85	9
5815-00-607-3897	34	76	5305-00-616-2209	90	22
5815-00-607-3897	99	76	5305-00-616-2209	97	24
5815-00-607-3897	156	19	5305-00-616-2209	97	24
5815-00-607-3898	34	78	5305-00-616-2209	98	13
5815-00-607-3898	99	78	5305-00-616-2209	106	1
5815-00-607-3898	156	21	5305-00-616-2209	107	16
5815-00-607-3899	34	79	5305-00-616-2209	114	7
5815-00-607-3899	99	79	5305-00-616-2209	114	7
5815-00-607-3899	156	22	5305-00-616-2209	118	6
5815-00-607-3900	34	80	5305-00-616-2209	119	16
5815-00-607-3900	99	80	5305-00-616-2209	119	16
5815-00-607-3900	156	23	5305-00-616-2209	120	15
5815-00-607-3901	6	28	5305-00-616-2209	121	23
5815-00-607-3901	68	28	5305-00-616-2209	122	15
5815-00-607-3901	132	28	5305-00-616-2209	123	26
5815-00-607-3902	34	81	5305-00-616-2209	124	17
5815-00-607-3902	99	81	5305-00-616-2209	126	24
5815-00-607-3902	156	24	5305-00-616-2209	142	10



NATIONAL STOCK NUMBER AND PART NUMBER INDEX

STOCK NUMBER	FIGURE NO.	ITEM NO.	STOCK NUMBER	FIGURE NO.	ITEM NO.
5305-00-616-2209	143	13	5305-00-639-6399	48	12
5305-00-616-2209	145	5	5305-00-639-6399	113	12
5305-00-616-2209	145	5	5305-00-639-6399	167	12
5305-00-616-2209	146	9	5305-00-639-7510	7	51
5305-00-616-2209	150	9	5305-00-639-7510	69	51
5305-00-616-2209	154	24	5305-00-639-7510	133	47
5305-00-616-2209	154	24	5310-00-639-8071	15	17
5305-00-616-2209	155	13	5310-00-639-8071	54	31
5305-00-616-2209	162	16	5310-00-639-8071	77	17
5305-00-616-2209	168	7	5310-00-639-8071	119	31
5305-00-616-2209	168	7	5310-00-639-8071	143	17
5305-00-616-2209	171	5	5310-00-639-8071	172	9
5305-00-616-2209	172	22	3020-00-640-4815	18	8
5305-00-616-2209	172	22	3020-00-640-4815	80	8
5305-00-616-2209	173	16	3020-00-640-4815	145	8
5305-00-616-2209	174	15	5325-00-641-0319	59	16
5305-00-616-2209	175	25	5325-00-641-0319	124	16
5305-00-616-2209	176	15	5940-00-643-5314	60	10
5305-00-616-2209	178	23	5940-00-643-5314	125	9
5310-00-616-3555	5	17	5940-00-643-5314	177	10
5310-00-616-3555	6	44	5940-00-643-5328	60	29
5310-00-616-3555	67	17	5940-00-643-5328	125	28
5310-00-616-3555	68	44	5940-00-643-5328	177	29
5310-00-616-3555	131	17	5940-00-644-7943	62	2
5310-00-616-3555	132	42	5940-00-644-7943	127	2
5970-00-617-5316	4	26	5940-00-644-7943	179	2
5970-00-617-5316	66	26	5940-00-644-8713	32	20
5970-00-617-5316	130	26	5940-00-644-8713	97	20
5970-00-617-5679	7	34	5940-00-644-8713	154	20
5970-00-617-5679	69	34	5815-00-652-4176	19	14
5970-00-617-5679	133	33	5815-00-652-4176	81	14
5365-00-619-4138	54	30	5815-00-652-4176	146	12
5365-00-619-4138	119	30	5815-00-652-4185	12	9
5365-00-619-4138	172	8	5815-00-652-4185	74	9
6105-00-620-5820	6	25	5815-00-652-4185	137	9
6105-00-620-5820	68	25	5815-00-652-4438	21	11
6105-00-620-5820	132	25	5815-00-652-4438	83	11
6150-00-620-5821	6	5	5815-00-652-4438	148	11
6150-00-620-5821	68	5	5310-00-652-5674	10	43
6150-00-620-5821	132	5	5310-00-652-5674	72	43
5910-00-621-8988	6	43	5310-00-652-5674	136	39
5910-00-621-8988	60	6	5815-00-652-5682	53	3
5910-00-621-8988	68	43	5815-00-652-5682	118	3
5910-00-621-8988	132	41	5815-00-652-5682	171	3
5910-00-621-8988	177	6	5815-00-652-9797	34	99
5815-00-622-2014	44	16	5815-00-652-9797	99	99
5815-00-622-2014	109	16	5815-00-652-9797	156	61
5815-00-622-2015	59	22	5305-00-655-7103	10	21
5815-00-622-2015	124	22	5305-00-655-7103	10	21
5815-00-622-2015	176	20	5305-00-655-7103	13	17
5815-00-633-0374	15	14	5305-00-655-7103	19	4
5815-00-633-0374	77	14	5305-00-655-7103	19	4
5815-00-633-0374	143	14	5305-00-655-7103	20	8
5999-00-636-7940	5	2	5305-00-655-7103	24	6
5999-00-636-7940	67	2	5305-00-655-7103	24	6
5999-00-636-7940	131	2	5305-00-655-7103	27	1
5310-00-637-3945	12	4	5305-00-655-7103	28	20
5310-00-637-3945	74	4	5305-00-655-7103	28	20
5310-00-637-3945	137	4	5305-00-655-7103	33	25
5310-00-637-3945	139	8	5305-00-655-7103	33	26
5305-00-637-5884	4	7	5305-00-655-7103	59	28
5305-00-637-5884	66	7	5305-00-655-7103	62	14
5305-00-637-5884	130	7	5305-00-655-7103	72	21
5305-00-637-7943	54	6	5305-00-655-7103	72	21
5305-00-637-7943	119	6	5305-00-655-7103	75	17
5305-00-637-7943	172	12	5305-00-655-7103	81	4
5307-00-638-0081	60	8	5305-00-655-7103	81	4
5307-00-638-0081	125	7	5305-00-655-7103	82	8
5307-00-638-0081	177	8	5305-00-655-7103	86	6
5310-00-638-5179	56	24	5305-00-655-7103	86	6
5310-00-638-5179	57	21	5305-00-655-7103	89	1
5310-00-638-5179	121	24	5305-00-655-7103	90	20
5310-00-638-5179	122	21	5305-00-655-7103	90	20
5310-00-638-5179	174	21	5305-00-655-7103	98	23
5307-00-639-3317	48	8	5305-00-655-7103	98	23
5307-00-639-3317	113	8	5305-00-655-7103	124	28
5307-00-639-3317	167	8	5305-00-655-7103	127	14
5310-00-639-4707	62	16	5305-00-655-7103	136	18
5310-00-639-4707	127	6	5305-00-655-7103	136	18
5310-00-639-4707	179	16	5305-00-655-7103	146	4

NATIONAL STOCK NUMBER AND PART NUMBER INDEX

STOCK NUMBER	FIGURE NO.	ITEM NO.	STOCK NUMBER	FIGURE NO.	ITEM NO.
5305-00-655-7103	146	4	5945-00-677-0300	38	39
5305-00-655-7103	147	8	5945-00-677-0300	103	39
5305-00-655-7103	155	23	5945-00-677-0300	159	39
5305-00-655-7103	155	23	5815-00-677-0421	37	11
5305-00-655-7103	176	24	5815-00-677-0421	38	9
5305-00-655-7103	179	14	5815-00-677-0421	102	11
5310-00-656-0100	6	3	5815-00-677-0421	103	9
5310-00-656-0100	68	3	5815-00-677-0421	159	9
5310-00-656-0100	132	3	5815-00-677-0523	34	74
5340-00-656-0160	6	15	5815-00-677-0523	99	74
5340-00-656-0160	68	15	5815-00-677-0523	156	17
5340-00-656-0160	132	15	5815-00-677-0525	34	77
5310-00-658-8871	6	27	5815-00-677-0525	99	77
5310-00-658-8871	68	27	5815-00-677-0525	156	20
5310-00-658-8871	132	27	5815-00-677-0527	45	42
6105-00-660-8165	5	21	5815-00-677-0527	110	42
6105-00-660-8165	67	21	5815-00-677-0527	164	42
6105-00-660-8165	131	21	5815-00-677-0528	34	83
6145-00-660-9321	60	24	5815-00-677-0528	99	83
6145-00-660-9321	125	23	5815-00-677-0528	156	26
6145-00-660-9321	177	24	3040-00-678-0722	53	4
3120-00-661-4296	61	32	3040-00-678-0722	118	4
3120-00-661-4296	126	32	5365-00-679-5292	54	30
3120-00-661-4296	178	28	5365-00-679-5292	119	30
3120-00-662-6718	55	42	5365-00-679-5292	172	8
3120-00-662-6718	120	42	5975-00-679-6738	60	1
3120-00-662-6718	173	39	5975-00-679-6738	125	1
5340-00-662-9800	34	17	5975-00-679-6738	177	1
5340-00-662-9800	99	17	5360-00-682-1511	6	13
5360-00-663-3296	53	23	5360-00-682-1511	68	13
5360-00-663-3296	118	23	5360-00-682-1511	132	13
5360-00-663-3296	171	21	5340-00-682-2171	6	17
5360-00-663-3297	55	31	5340-00-682-2171	68	17
5360-00-663-3297	120	31	5340-00-682-2171	132	17
5360-00-663-3297	173	29	5815-00-682-2235	49	5
5360-00-663-3298	49	18	5815-00-682-2235	114	5
5360-00-663-3298	58	13	5815-00-682-2235	168	5
5360-00-663-3298	114	18	5815-00-682-8786	2	1
5360-00-663-3298	123	13	5815-00-682-8786	64	1
5360-00-663-3298	168	18	5815-00-682-8786	128	1
5360-00-663-3298	175	13	5970-00-682-8869	38	13
5360-00-663-3315	18	21	5970-00-682-8869	103	13
5360-00-663-3315	80	21	5970-00-682-8869	159	13
5360-00-663-3315	145	19	5930-00-683-6522	38	14
5360-00-663-3317	39	8	5930-00-683-6522	103	14
5360-00-663-3317	104	8	5930-00-683-6522	159	14
5360-00-663-3317	160	8	5315-00-684-9540	38	11
5360-00-663-3323	43	6	5315-00-684-9540	103	11
5360-00-663-3323	108	6	5315-00-684-9540	159	11
5360-00-663-3323	168	6	5315-00-684-9541	38	36
5360-00-663-3350	34	85	5315-00-684-9541	103	36
5360-00-663-3350	99	85	5315-00-684-9541	159	36
5360-00-663-3350	156	47	5360-00-685-0795	38	28
5360-00-663-3377	52	28	5360-00-685-0795	103	28
5360-00-663-3377	117	28	5360-00-685-0795	159	28
5360-00-663-3377	170	3	5307-00-685-2750	38	22
5360-00-664-2151	4	22	5307-00-685-2750	103	22
5360-00-664-2151	66	22	5307-00-685-2750	159	22
5360-00-664-2151	130	22	5977-00-686-5195	6	18
5315-00-664-3800	16	10	5977-00-686-5195	68	18
5315-00-664-3800	78	10	5977-00-686-5195	132	18
5940-00-665-5603	60	26	5999-00-688-4398	6	20
5940-00-665-5603	125	25	5999-00-688-4398	68	20
5940-00-665-5603	177	26	5999-00-688-4398	132	20
5815-00-672-0042	44	19	5930-00-689-1495	36	1
5815-00-672-0042	109	19	5930-00-689-1495	101	1
5815-00-672-0043	45	46	5930-00-689-1495	158	1
5815-00-672-0043	110	46	5310-00-690-8254	38	5
5815-00-672-0043	164	46	5310-00-690-8254	103	5
5815-00-674-4712	54	38	5310-00-690-8254	159	5
5815-00-674-4712	119	38	5310-00-690-8256	38	12
5815-00-674-4712	172	33	5310-00-690-8256	103	12
5815-00-674-4716	62	13	5310-00-690-8256	159	12
5815-00-674-4716	127	13	5815-00-691-8990	45	34
5815-00-674-4716	179	13	5815-00-691-8990	110	34
5815-00-675-4342	20	3	5815-00-691-8990	164	34
5815-00-675-4342	82	3	3120-00-692-6759	45	10
5815-00-675-4342	147	3	3120-00-692-6759	110	10
5815-00-676-2662	55	30	3120-00-692-6759	164	10
5815-00-676-2662	120	30	5815-00-692-6843	12	32

NATIONAL STOCK NUMBER AND PART NUMBER INDEX

STOCK NUMBER	FIGURE NO.	ITEM NO.	STOCK NUMBER	FIGURE NO.	ITEM NO.
5815-00-692-6843	74	32	5310-00-721-7809	99	93
5815-00-692-6843	137	32	5310-00-721-7809	101	7
5340-00-697-3599	49	2	5310-00-721-7809	101	7
5340-00-697-3599	114	2	5310-00-721-7809	110	25
5340-00-697-3599	168	2	5310-00-721-7809	117	32
5815-00-697-8055	59	37	5310-00-721-7809	117	32
5815-00-697-8055	124	37	5310-00-721-7809	126	9
5815-00-697-8055	176	31	5310-00-721-7809	126	9
5815-00-701-5034	34	90	5310-00-721-7809	126	9
5815-00-701-5034	99	90	5310-00-721-7809	136	11
5815-00-701-5034	156	52	5310-00-721-7809	137	3
5815-00-701-5035	34	12	5310-00-721-7809	137	3
5815-00-701-5035	99	12	5310-00-721-7809	149	36
5815-00-701-5035	156	12	5310-00-721-7809	149	36
6150-00-702-2771	6	33	5310-00-721-7809	150	20
6150-00-702-2771	68	33	5310-00-721-7809	155	25
6150-00-702-2771	132	31	5310-00-721-7809	156	55
5815-00-703-1518	42	4	5310-00-721-7809	156	55
5815-00-703-1518	107	4	5310-00-721-7809	158	7
5815-00-703-1518	162	4	5310-00-721-7809	158	7
6105-00-705-2651	6	26	5310-00-721-7809	164	25
6105-00-705-2651	68	26	5310-00-721-7809	170	27
6105-00-705-2651	132	26	5310-00-721-7809	170	27
6105-00-705-2652	6	25	5310-00-721-7809	178	9
6105-00-705-2652	68	25	5310-00-721-7809	178	9
6105-00-705-2652	132	25	5310-00-722-5998	63	15
5305-00-719-5342	5	3	5310-00-722-5998	92	8
5305-00-719-5342	7	33	5815-00-722-6471	2	5
5305-00-719-5342	12	6	5815-00-722-6471	64	5
5305-00-719-5342	36	8	5815-00-722-6471	128	5
5305-00-719-5342	37	19	5305-00-723-3866	49	12
5305-00-719-5342	45	3	5305-00-723-3866	53	21
5305-00-719-5342	67	3	5305-00-723-3866	53	21
5305-00-719-5342	69	33	5305-00-723-3866	54	24
			5305-00-723-3866	55	25
5305-00-719-5342	101	8	5305-00-723-3866	55	25
5305-00-719-5342	102	19	5305-00-723-3866	58	16
5305-00-719-5342	110	3	5305-00-723-3866	114	12
5305-00-719-5342	131	3	5305-00-723-3866	118	21
5305-00-719-5342	133	32	5305-00-723-3866	118	21
5305-00-719-5342	137	6	5305-00-723-3866	119	24
5305-00-719-5342	138	6	5305-00-723-3866	120	25
5305-00-719-5342	158	8	5305-00-723-3866	120	25
5305-00-719-5342	164	3	5305-00-723-3866	123	16
5330-00-720-3361	52	8	5305-00-723-3866	168	12
5330-00-720-3361	117	8	5305-00-723-3866	171	19
5330-00-720-3361	170	7	5305-00-723-3866	173	24
5310-00-721-4712	60	28	5305-00-723-3866	175	15
5310-00-721-4712	60	28	5305-00-724-6794	10	2
5310-00-721-4712	125	27	5305-00-724-6794	28	9
5310-00-721-4712	125	27	5305-00-724-6794	32	23
5310-00-721-4712	177	28	5305-00-724-6794	32	23
5310-00-721-4712	177	28	5305-00-724-6794	38	33
5310-00-721-7809	10	14	5305-00-724-6794	39	11
5310-00-721-7809	10	14	5305-00-724-6794	44	4
5310-00-721-7809	12	3	5305-00-724-6794	49	13
5310-00-721-7809	12	3	5305-00-724-6794	49	13
5310-00-721-7809	22	36	5305-00-724-6794	50	4
5310-00-721-7809	22	36	5305-00-724-6794	53	2
5310-00-721-7809	23	20	5305-00-724-6794	53	2
			5305-00-724-6794	54	19
5310-00-721-7809	34	93	5305-00-724-6794	54	19
5310-00-721-7809	34	93	5305-00-724-6794	55	2
5310-00-721-7809	36	7	5305-00-724-6794	55	2
5310-00-721-7809	36	7	5305-00-724-6794	56	9
5310-00-721-7809	45	25	5305-00-724-6794	57	5
5310-00-721-7809	52	32	5305-00-724-6794	58	9
5310-00-721-7809	52	32	5305-00-724-6794	58	9
5310-00-721-7809	61	9	5305-00-724-6794	59	25
5310-00-721-7809	61	9	5305-00-724-6794	72	2
5310-00-721-7809	61	9	5305-00-724-6794	90	9
5310-00-721-7809	72	14	5305-00-724-6794	97	23
5310-00-721-7809	72	14	5305-00-724-6794	97	23
5310-00-721-7809	74	3	5305-00-724-6794	103	33
5310-00-721-7809	74	3	5305-00-724-6794	104	11
5310-00-721-7809	84	36	5305-00-724-6794	109	4
5310-00-721-7809	84	36	5305-00-724-6794	114	13
5310-00-721-7809	85	20	5305-00-724-6794	114	13
5310-00-721-7809	98	25	5305-00-724-6794	115	4
5310-00-721-7809	99	93	5305-00-724-6794	118	2

NATIONAL STOCK NUMBER AND PART NUMBER INDEX

STOCK NUMBER	FIGURE NO.	ITEM NO.	STOCK NUMBER	FIGURE NO.	ITEM NO.
5305-00-724-6794	118	2	5815-00-791-6061	50	19
5305-00-724-6794	119	19	5815-00-791-6061	51	31
5305-00-724-6794	119	19	5815-00-791-6061	115	19
5305-00-724-6794	120	2	5815-00-791-6061	116	31
5305-00-724-6794	120	2	5815-00-791-6061	169	31
5305-00-724-6794	121	9	5815-00-796-1271	10	8
5305-00-724-6794	122	5	5815-00-796-1271	72	8
5305-00-724-6794	123	9	5815-00-796-1271	136	6
5305-00-724-6794	123	9	5365-00-804-7643	43	11
5305-00-724-6794	124	25	5365-00-804-7643	108	11
5305-00-724-6794	136	2	5365-00-804-7643	163	11
5305-00-724-6794	154	23	5815-00-805-2550	58	22
5305-00-724-6794	159	33	5815-00-805-2550	123	22
5305-00-724-6794	160	11	5815-00-805-2550	175	21
5305-00-724-6794	168	13	5310-00-809-3365	8	1
5305-00-724-6794	171	2	5310-00-809-3365	8	1
5305-00-724-6794	172	23	5310-00-809-3365	10	20
5305-00-724-6794	173	2	5310-00-809-3365	14	26
5305-00-724-6794	174	5	5310-00-809-3365	15	26
5305-00-724-6794	175	9	5310-00-809-3365	19	3
5305-00-724-6798	31	11	5310-00-809-3365	19	3
5305-00-724-6798	33	6	5310-00-809-3365	20	4
5305-00-724-6798	96	11	5310-00-809-3365	22	31
5305-00-724-6798	98	6	5310-00-809-3365	23	2
5305-00-724-6798	153	14	5310-00-809-3365	23	5
5305-00-724-6798	155	6	5310-00-809-3365	23	2
5305-00-724-6799	10	11	5310-00-809-3365	26	7
5305-00-724-6799	38	27	5310-00-809-3365	28	19
5305-00-724-6799	50	18	5310-00-809-3365	29	2
5305-00-724-6799	51	30			
5305-00-724-6799	72	11			
5305-00-724-6799	103	27	5310-00-809-3365	36	15
5305-00-724-6799	115	18	5310-00-809-3365	36	15
5305-00-724-6799	116	30	5310-00-809-3365	42	2
5305-00-724-6799	136	8	5310-00-809-3365	54	12
5305-00-724-6799	159	27	5310-00-809-3365	55	22
5305-00-724-6799	169	30	5310-00-809-3365	55	37
6105-00-726-8682	6	1	5310-00-809-3365	57	8
6105-00-726-8682	68	1	5310-00-809-3365	58	2
6105-00-726-8682	132	1	5310-00-809-3365	58	2
5905-00-726-9703	93	6	5310-00-809-3365	61	5
5905-00-726-9758	94	5	5310-00-809-3365	61	5
5905-00-726-9758	95	8	5310-00-809-3365	70	1
5905-00-726-9789	94	4	5310-00-809-3365	70	1
5905-00-728-5783	94	6	5310-00-809-3365	72	20
5305-00-728-6309	54	37	5310-00-809-3365	76	26
5305-00-728-6309	54	37	5310-00-809-3365	77	26
5305-00-728-6309	119	37	5310-00-809-3365	81	3
5305-00-728-6309	119	37	5310-00-809-3365	81	3
5305-00-728-6309	172	25	5310-00-809-3365	82	4
5305-00-728-6309	172	25	5310-00-809-3365	84	31
5905-00-734-1386	93	8	5310-00-809-3365	85	2
5905-00-734-1547	93	11	5310-00-809-3365	85	2
5910-00-752-4249	92	29	5310-00-809-3365	88	7
5815-00-757-2263	51	6	5310-00-809-3365	90	19
5815-00-757-2263	116	6	5310-00-809-3365	91	2
5815-00-757-2263	169	6	5310-00-809-3365	98	22
5905-00-764-2137	93	2	5310-00-809-3365	101	15
5815-00-772-9441	59	36	5310-00-809-3365	101	15
5815-00-772-9441	124	36	5310-00-809-3365	107	2
5815-00-772-9442	46	7	5310-00-809-3365	119	12
5815-00-772-9442	111	7	5310-00-809-3365	120	37
5305-00-774-9685	22	93	5310-00-809-3365	122	8
5305-00-774-9685	84	93	5310-00-809-3365	123	2
5305-00-774-9685	149	91	5310-00-809-3365	123	2
5815-00-776-6840	12	22	5310-00-809-3365	126	5
5815-00-776-6840	74	22	5310-00-809-3365	126	5
5815-00-776-6840	137	22	5310-00-809-3365	134	1
6105-00-784-4786	6	36	5310-00-809-3365	134	1
6105-00-784-4786	68	36	5310-00-809-3365	136	17
6105-00-784-4786	132	34	5310-00-809-3365	142	26
5815-00-786-6122	9	1	5310-00-809-3365	143	26
5815-00-786-6122	71	1	5310-00-809-3365	146	3
5815-00-786-6122	135	1	5310-00-809-3365	146	3
5815-00-787-8333	6	19	5310-00-809-3365	147	4
5815-00-787-8333	68	19	5310-00-809-3365	149	31
5815-00-787-8333	132	19	5310-00-809-3365	150	2
5815-00-787-8334	61	31	5310-00-809-3365	150	2
5815-00-787-8334	126	31	5310-00-809-3365	150	5
5815-00-787-8334	178	27	5310-00-809-3365	151	2

NATIONAL STOCK NUMBER AND PART NUMBER INDEX

STOCK NUMBER	FIGURE NO.	ITEM NO.	STOCK NUMBER	FIGURE NO.	ITEM NO.
5310-00-809-3365	155	22	5310-00-839-3770	56	13
5310-00-809-3365	155	22	5310-00-839-3770	57	14
5310-00-809-3365	158	15	5310-00-839-3770	58	25
5310-00-809-3365	158	15	5310-00-839-3770	59	19
5310-00-809-3365	162	2	5310-00-839-3770	61	17
5310-00-809-3365	172	18	5310-00-839-3770	74	38
5310-00-809-3365	173	21	5310-00-839-3770	74	38
5310-00-809-3365	174	8	5310-00-839-3770	76	11
5310-00-809-3365	175	2	5310-00-839-3770	77	11
5310-00-809-3365	175	2	5310-00-839-3770	78	3
5310-00-809-3365	178	5	5310-00-839-3770	79	4
5310-00-809-3365	178	5	5310-00-839-3770	80	13
5905-00-811-7093	94	8	5310-00-839-3770	80	13
5905-00-811-7097	94	7	5310-00-839-3770	81	12
5940-00-813-0698	63	29	5310-00-839-3770	85	8
5940-00-813-0698	92	12	5310-00-839-3770	90	23
5365-00-816-4239	10	17	5310-00-839-3770	97	26
5365-00-816-4239	34	86	5310-00-839-3770	97	26
5365-00-816-4239	38	35	5310-00-839-3770	98	12
5365-00-816-4239	72	17	5310-00-839-3770	98	12
5365-00-816-4239	99	86	5310-00-839-3770	99	14
5365-00-816-4239	103	35	5310-00-839-3770	99	14
5365-00-816-4239	136	14	5310-00-839-3770	99	14
5365-00-816-4239	156	48	5310-00-839-3770	100	5
5365-00-816-4239	159	35	5310-00-839-3770	101	3
5940-00-816-6103	92	7	5310-00-839-3770	103	8
5815-00-826-1611	5	15	5310-00-839-3770	107	17
5815-00-826-1611	67	15	5310-00-839-3770	110	8
5815-00-826-1611	131	15	5310-00-839-3770	116	12
5305-00-826-7780	60	18	5310-00-839-3770	117	2
5305-00-826-7780	125	17	5310-00-839-3770	117	6
5305-00-826-7780	177	18	5310-00-839-3770	117	6
5315-00-828-8190	10	7	5310-00-839-3770	118	7
5315-00-828-8190	16	6	5310-00-839-3770	119	4
5315-00-828-8190	72	7	5310-00-839-3770	119	4
5315-00-828-8190	78	6	5310-00-839-3770	120	14
5310-00-838-9389	4	10	5310-00-839-3770	120	14
5310-00-838-9389	7	5	5310-00-839-3770	121	13
5310-00-838-9389	66	10	5310-00-839-3770	122	14
5310-00-838-9389	69	5	5310-00-839-3770	123	25
5310-00-838-9389	130	10	5310-00-839-3770	124	19
5310-00-838-9389	133	5	5310-00-839-3770	126	17
5315-00-839-2326	17	8	5310-00-839-3770	126	17
5315-00-839-2326	61	14	5310-00-839-3770	137	38
5315-00-839-2326	78	8	5310-00-839-3770	137	38
5315-00-839-2326	126	14	5310-00-839-3770	142	11
5315-00-839-2326	178	14	5310-00-839-3770	143	11
5310-00-839-3770	12	38	5310-00-839-3770	144	4
5310-00-839-3770	12	38	5310-00-839-3770	145	13
5310-00-839-3770	14	11	5310-00-839-3770	145	13
5310-00-839-3770	15	11	5310-00-839-3770	146	10
5310-00-839-3770	16	3	5310-00-839-3770	150	8
5310-00-839-3770	17	4	5310-00-839-3770	154	26
5310-00-839-3770	18	13	5310-00-839-3770	154	26
5310-00-839-3770	18	13	5310-00-839-3770	155	12
5310-00-839-3770	19	12	5310-00-839-3770	155	12
5310-00-839-3770	23	8	5310-00-839-3770	156	14
5310-00-839-3770	28	23	5310-00-839-3770	156	14
5310-00-839-3770	32	26	5310-00-839-3770	157	5
5310-00-839-3770	32	26	5310-00-839-3770	158	3
5310-00-839-3770	33	12	5310-00-839-3770	159	8
5310-00-839-3770	33	13	5310-00-839-3770	162	17
5310-00-839-3770	33	29	5310-00-839-3770	164	8
5310-00-839-3770	34	14	5310-00-839-3770	169	12
5310-00-839-3770	34	14	5310-00-839-3770	170	2
5310-00-839-3770	34	14	5310-00-839-3770	170	2
5310-00-839-3770	35	5	5310-00-839-3770	171	6
5310-00-839-3770	36	3	5310-00-839-3770	172	4
5310-00-839-3770	38	8	5310-00-839-3770	173	13
5310-00-839-3770	42	17	5310-00-839-3770	173	13
5310-00-839-3770	45	8	5310-00-839-3770	174	14
5310-00-839-3770	51	12	5310-00-839-3770	175	24
5310-00-839-3770	52	6	5310-00-839-3770	176	17
5310-00-839-3770	52	2	5310-00-839-3770	178	17
5310-00-839-3770	52	6	5310-00-839-3770	178	17
5310-00-839-3770	53	7	5310-00-840-5785	61	28
5310-00-839-3770	54	4	5310-00-840-5785	61	28
5310-00-839-3770	54	4	5310-00-840-5785	126	28
5310-00-839-3770	55	14	5310-00-840-5785	126	28
5310-00-839-3770	55	14	5310-00-840-5785	178	34

NATIONAL STOCK NUMBER AND PART NUMBER INDEX

STOCK NUMBER	FIGURE NO.	ITEM NO.	STOCK NUMBER	FIGURE NO.	ITEM NO.
5310-00-840-5785	178	34	5310-00-841-7414	143	28
5310-00-840-6514	55	39	5310-00-841-7414	165	11
5310-00-840-6514	120	39	5310-00-841-7414	166	13
5310-00-840-6514	173	36	5310-00-841-7415	26	17
5310-00-840-6516	55	41	5310-00-841-7415	46	8
5310-00-840-6516	120	41	5310-00-841-7415	47	10
5310-00-840-6516	173	38	5310-00-841-7415	88	17
5310-00-840-6519	59	13	5310-00-841-7415	111	8
5310-00-840-6519	124	13	5310-00-841-7415	112	10
5310-00-840-6519	176	11	5310-00-841-7415	165	8
5310-00-840-6520	26	10	5310-00-841-7415	166	10
5310-00-840-6520	35	13	5310-00-841-7416	53	31
5310-00-840-6520	39	2	5310-00-841-7416	118	31
5310-00-840-6520	48	7	5310-00-841-7416	171	29
5310-00-840-6520	59	3	5330-00-841-7418	12	36
5310-00-840-6520	88	10	5330-00-841-7418	14	21
5310-00-840-6520	100	13	5330-00-841-7418	15	22
5310-00-840-6520	104	2	5330-00-841-7418	28	17
5310-00-840-6520	113	7	5330-00-841-7418	74	36
5310-00-840-6520	124	3	5330-00-841-7418	76	21
5310-00-840-6520	157	13	5330-00-841-7418	77	22
5310-00-840-6520	160	2	5330-00-841-7418	90	17
5310-00-840-6520	167	7	5330-00-841-7418	137	36
5310-00-840-6520	176	3	5330-00-841-7418	142	21
5310-00-840-6521	52	22	5330-00-841-7418	143	22
5310-00-840-6521	117	22	5330-00-841-7419	53	17
5310-00-840-6521	170	19	5330-00-841-7419	118	17
5330-00-841-0915	55	6	5330-00-841-7419	171	16
5330-00-841-0915	120	6	5330-00-841-7421	53	15
5330-00-841-0915	173	6	5330-00-841-7421	118	15
5310-00-841-0922	35	2	5330-00-841-7421	171	41
5310-00-841-0922	100	2	5330-00-843-3098	46	10
5310-00-841-0922	157	2	5330-00-843-3098	47	14
5310-00-841-6376	33	8	5330-00-843-3098	111	10
5310-00-841-6376	98	8	5330-00-843-3098	112	14
5310-00-841-6376	155	8	5330-00-843-3098	165	10
5310-00-841-6377	31	5	5330-00-843-3098	166	14
5310-00-841-6377	96	5	5905-00-843-4284	94	3
5310-00-841-6377	153	8	3120-00-844-0675	41	13
5310-00-841-6378	21	10	3120-00-844-0675	42	14
5310-00-841-6378	83	10	3120-00-844-0675	106	13
5310-00-841-6378	148	10	3120-00-844-0675	107	14
5310-00-841-6380	51	20	3120-00-844-0675	162	14
5310-00-841-6380	116	20	5310-00-844-0678	52	30
5310-00-841-6380	169	20	5310-00-844-0678	117	30
5330-00-841-6381	10	4	5310-00-844-0678	170	25
5330-00-841-6381	72	4	5310-00-844-0680	15	27
5330-00-841-6381	136	4	5310-00-844-0680	77	27
5310-00-841-6382	33	2	5310-00-844-0680	143	27
5310-00-841-6382	59	34	3120-00-845-1035	51	5
5310-00-841-6382	98	2	3120-00-845-1035	116	5
5310-00-841-6382	124	30	3120-00-845-1035	169	5
5310-00-841-6382	155	2	5310-00-846-7712	32	9
5310-00-841-6382	176	30	5310-00-846-7712	51	33
5310-00-841-6384	59	23	5310-00-846-7712	97	9
5310-00-841-6384	124	23	5310-00-846-7712	116	33
5310-00-841-6384	176	21	5310-00-846-7712	154	9
5330-00-841-6387	28	5	5310-00-846-7712	169	33
5330-00-841-6387	90	5	5310-00-846-7713	35	16
5330-00-841-6388	12	18	5310-00-846-7713	100	16
5330-00-841-6388	74	18	5310-00-846-7713	157	16
5330-00-841-6388	137	18	5310-00-850-0086	46	17
5330-00-841-6389	10	36	5310-00-850-0086	47	19
5330-00-841-6389	72	36	5310-00-850-0086	111	17
5330-00-841-6389	136	32	5310-00-850-0086	112	19
5310-00-841-7413	28	10	5310-00-850-0086	165	17
5310-00-841-7413	45	38	5310-00-850-0086	166	19
5310-00-841-7413	90	10	5310-00-853-5822	14	28
5310-00-841-7413	110	38	5310-00-853-5822	76	28
5310-00-841-7413	164	38	5310-00-853-5822	142	28
5310-00-841-7414	14	23	5310-00-853-5823	46	18
5310-00-841-7414	15	28	5310-00-853-5823	47	21
5310-00-841-7414	46	11	5310-00-853-5823	111	18
5310-00-841-7414	47	13	5310-00-853-5823	112	21
5310-00-841-7414	76	23	5310-00-853-5823	165	18
5310-00-841-7414	77	28	5310-00-853-5823	166	21
5310-00-841-7414	111	11	5310-00-853-5824	39	14
5310-00-841-7414	112	13	5310-00-853-5824	104	14
5310-00-841-7414	138	2	5310-00-853-5824	160	14
5310-00-841-7414	142	23	5330-00-853-6380	14	14

NATIONAL STOCK NUMBER AND PART NUMBER INDEX

STOCK NUMBER	FIGURE NO.	ITEM NO.	STOCK NUMBER	FIGURE NO.	ITEM NO.
5330-00-853-6380	76	14	5310-00-934-9759	24	10
5330-00-853-6380	142	14	5310-00-934-9759	37	14
5330-00-853-6382	39	4	5310-00-934-9759	58	21
5330-00-853-6382	104	4	5310-00-934-9759	86	10
5330-00-853-6382	160	4	5310-00-934-9759	92	3
5330-00-853-6394	15	15	5310-00-934-9759	102	14
5330-00-853-6394	77	15	5310-00-934-9759	123	21
5330-00-853-6394	143	15	5310-00-934-9759	175	20
5815-00-854-3343	15	7	5310-00-934-9761	63	17
5815-00-854-3343	77	7	5310-00-934-9765	4	13
5815-00-854-3343	143	7	5310-00-934-9765	21	8
5815-00-863-5376	15	41	5310-00-934-9765	22	37
5815-00-863-5376	77	41	5310-00-934-9765	22	37
5815-00-863-5376	143	41	5310-00-934-9765	30	9
3120-00-863-5379	15	43	5310-00-934-9765	50	15
3120-00-863-5379	77	43	5310-00-934-9765	51	27
3120-00-863-5379	143	43	5310-00-934-9765	61	11
5815-00-863-5380	140	3	5310-00-934-9765	66	13
5815-00-863-5381	47	4	5310-00-934-9765	83	8
5815-00-863-5381	112	4	5310-00-934-9765	84	37
5815-00-863-5381	166	4	5310-00-934-9765	84	37
5815-00-863-5382	47	7	5310-00-934-9765	115	15
5815-00-863-5382	112	7	5310-00-934-9765	116	27
5815-00-863-5382	166	7	5310-00-934-9765	126	11
5815-00-863-5383	47	6	5310-00-934-9765	130	13
5815-00-863-5383	112	6	5310-00-934-9765	148	8
5815-00-863-5383	166	6	5310-00-934-9765	149	37
5815-00-863-5384	15	45	5310-00-934-9765	149	37
5815-00-863-5384	77	45	5310-00-934-9765	152	9
5815-00-863-5384	143	45	5310-00-934-9765	169	27
5815-00-863-5388	15	12	5310-00-934-9765	178	11
5815-00-863-5388	77	12	5961-00-938-1135	93	12
5815-00-863-5388	143	12	5961-00-938-1135	95	2
5815-00-863-5389	47	2	5310-00-939-0850	7	15
5815-00-863-5389	112	2	5310-00-939-0850	8	12
5815-00-863-5389	166	2	5310-00-939-0850	10	19
5815-00-863-5390	55	27	5310-00-939-0850	20	1
5815-00-863-5390	120	26	5310-00-939-0850	20	1
5815-00-863-5390	173	27	5310-00-939-0850	23	16
5815-00-863-5391	15	9	5310-00-939-0850	32	21
5815-00-863-5391	77	9	5310-00-939-0850	32	21
5815-00-863-5391	143	9	5310-00-939-0850	33	5
5815-00-863-5392	15	44	5310-00-939-0850	35	12
5815-00-863-5392	77	44	5310-00-939-0850	48	7
5815-00-863-5392	143	44	5310-00-939-0850	52	34
5815-00-877-6218	56	8	5310-00-939-0850	54	33
5815-00-877-6218	121	8	5310-00-939-0850	58	23
5310-00-880-5978	92	4	5310-00-939-0850	59	1
5815-00-885-8284	15	34	5310-00-939-0850	62	7
5815-00-885-8284	77	34	5310-00-939-0850	69	15
5815-00-885-8284	143	34	5310-00-939-0850	70	13
5360-00-889-3216	51	36	5310-00-939-0850	72	19
5360-00-889-3216	116	36	5310-00-939-0850	82	1
5360-00-889-3216	169	36	5310-00-939-0850	82	1
5905-00-890-4236	93	13	5310-00-939-0850	85	16
6240-00-892-6102	4	4	5310-00-939-0850	97	21
6240-00-892-6102	66	4	5310-00-939-0850	97	21
6240-00-892-6102	130	4	5310-00-939-0850	98	5
5305-00-893-6650	45	17	5310-00-939-0850	100	12
5305-00-893-6650	110	17	5310-00-939-0850	113	7
5305-00-893-6650	164	17	5310-00-939-0850	117	34
5310-00-897-6145	61	34	5310-00-939-0850	119	33
5310-00-897-6145	62	20	5310-00-939-0850	123	23
5310-00-897-6145	126	34	5310-00-939-0850	124	1
5310-00-897-6145	127	20	5310-00-939-0850	127	7
5310-00-897-6145	178	30	5310-00-939-0850	133	14
5310-00-897-6145	179	20	5310-00-939-0850	134	12
5961-00-912-9658	93	4	5310-00-939-0850	136	16
5961-00-912-9658	95	7	5310-00-939-0850	147	1
5330-00-922-8111	3	2	5310-00-939-0850	147	1
5330-00-922-8111	65	2	5310-00-939-0850	150	16
5330-00-922-8111	129	2	5310-00-939-0850	154	21
5815-00-922-8113	2	2	5310-00-939-0850	154	21
5815-00-922-8113	64	2	5310-00-939-0850	155	5
5310-00-929-6395	63	14	5310-00-939-0850	157	12
5310-00-929-6395	92	9	5310-00-939-0850	167	7
5310-00-933-8118	63	22	5310-00-939-0850	170	29
5310-00-933-8118	92	27	5310-00-939-0850	172	11
5310-00-933-8119	92	2	5310-00-939-0850	175	22
5310-00-934-9748	92	26	5310-00-939-0850	176	1

NATIONAL STOCK NUMBER AND PART NUMBER INDEX

STOCK NUMBER	FIGURE NO.	ITEM NO.	STOCK NUMBER	FIGURE NO.	ITEM NO.
5310-00-939-0850	179	7	5305-00-983-6649	52	3
5815-00-943-8533	4	39	5305-00-983-6649	52	3
5815-00-943-8533	66	39	5305-00-983-6649	56	12
5815-00-943-8533	130	39	5305-00-983-6649	61	18
5815-00-944-0382	38	32	5305-00-983-6649	61	18
5815-00-944-0382	103	32	5305-00-983-6649	80	23
5815-00-944-0382	159	32	5305-00-983-6649	80	23
5815-00-944-0457	4	12	5305-00-983-6649	97	19
5815-00-944-0457	66	12	5305-00-983-6649	100	6
5815-00-944-0457	130	12	5305-00-983-6649	101	6
5305-00-954-8130	38	20	5305-00-983-6649	101	6
5305-00-954-8130	88	20	5305-00-983-6649	110	9
5305-00-954-8130	159	20	5305-00-983-6649	113	5
5360-00-957-7685	138	9	5305-00-983-6649	117	3
5305-00-978-9370	7	52	5305-00-983-6649	117	3
5305-00-978-9370	8	5	5305-00-983-6649	121	12
5305-00-978-9370	27	7	5305-00-983-6649	126	18
5305-00-978-9370	28	8	5305-00-983-6649	126	23
5305-00-978-9370	29	3	5305-00-983-6649	145	23
5305-00-978-9370	36	17	5305-00-983-6649	145	19
5305-00-978-9370	39	6	5305-00-983-6649	154	6
5305-00-978-9370	44	14	5305-00-983-6649	157	2
5305-00-978-9370	45	36	5305-00-983-6649	158	2
5305-00-978-9370	61	8	5305-00-983-6649	158	9
5305-00-978-9370	69	52	5305-00-983-6649	164	5
5305-00-978-9370	70	6	5305-00-983-6649	167	3
5305-00-978-9370	89	7	5305-00-983-6649	170	3
5305-00-978-9370	90	8	5305-00-983-6649	170	12
5305-00-978-9370	91	3	5305-00-983-6649	178	18
5305-00-978-9370	104	6	5305-00-983-6649	178	18
5305-00-978-9370	109	14	5305-00-983-6651	12	2
5305-00-978-9370	110	36	5305-00-983-6651	30	14
5305-00-978-9370	126	8	5305-00-983-6651	34	87
5305-00-978-9370	133	49	5305-00-983-6651	44	3
5305-00-978-9370	134	5	5305-00-983-6651	45	21
5305-00-978-9370	151	3	5305-00-983-6651	61	25
5305-00-978-9370	158	17	5305-00-983-6651	74	2
5305-00-978-9370	160	6	5305-00-983-6651	99	87
5305-00-978-9370	164	36	5305-00-983-6651	109	3
			5305-00-983-6651	110	21
5305-00-978-9371	20	5	5305-00-983-6651	126	25
5305-00-978-9371	23	6	5305-00-983-6651	137	2
5305-00-978-9371	36	16	5305-00-983-6651	152	14
5305-00-978-9371	43	8	5305-00-983-6651	156	49
5305-00-978-9371	59	33	5305-00-983-6651	164	21
5305-00-978-9371	82	5	5305-00-983-6662	61	21
5305-00-978-9371	85	6	5305-00-983-6662	61	21
5305-00-978-9371	101	16	5305-00-983-6662	126	21
5305-00-978-9371	108	8	5305-00-983-6662	126	21
5305-00-978-9371	124	33	5305-00-983-6662	178	35
5305-00-978-9371	147	5	5305-00-983-7427	7	47
5305-00-978-9371	150	6	5305-00-983-7427	35	8
5305-00-978-9371	158	16	5305-00-983-7427	51	16
5305-00-978-9371	163	8	5305-00-983-7427	69	47
5305-00-978-9371	176	29	5305-00-983-7427	100	8
5305-00-978-9375	23	1	5305-00-983-7427	116	16
5305-00-978-9375	85	1	5305-00-983-7427	133	44
5305-00-978-9375	150	1	5305-00-983-7427	169	16
5305-00-983-5519	49	11	5305-00-983-7428	34	95
5305-00-983-5519	53	22	5305-00-983-7428	34	95
5305-00-983-5519	55	34	5305-00-983-7428	99	95
5305-00-983-5519	58	19	5305-00-983-7428	99	95
5305-00-983-5519	114	11	5305-00-983-7428	156	57
5305-00-983-5519	118	22	5305-00-983-7428	156	57
5305-00-983-5519	120	34	5305-00-984-6194	23	6
5305-00-983-5519	123	19	5305-00-984-6194	28	3
5305-00-983-5519	168	11	5305-00-984-6194	36	6
5305-00-983-5519	171	20	5305-00-984-6194	36	6
5305-00-983-5519	173	32	5305-00-984-6194	42	15
5305-00-983-5519	175	18	5305-00-984-6194	54	13
5940-00-983-6047	63	26	5305-00-984-6194	55	36
5940-00-983-6066	92	5	5305-00-984-6194	85	6
5305-00-983-6649	18	23	5305-00-984-6194	90	3
5305-00-983-6649	18	23	5305-00-984-6194	101	6
5305-00-983-6649	32	19	5305-00-984-6194	101	6
5305-00-983-6649	35	6	5305-00-984-6194	107	15
5305-00-983-6649	36	2	5305-00-984-6194	119	13
5305-00-983-6649	36	2	5305-00-984-6194	120	36
5305-00-983-6649	45	9	5305-00-984-6194	150	6
5305-00-983-6649	48	5	5305-00-984-6194	158	6



NATIONAL STOCK NUMBER AND PART NUMBER INDEX

STOCK NUMBER	FIGURE NO.	ITEM NO.	STOCK NUMBER	FIGURE NO.	ITEM NO.
5305-00-984-6194	158	6	5305-00-988-7603	69	19
5305-00-984-6194	162	15	5305-00-988-7603	102	22
5305-00-984-6194	172	19	5305-00-988-7603	103	23
5305-00-984-6194	173	34	5305-00-988-7603	133	18
5815-00-987-2617	51	14	5305-00-988-7603	159	23
5815-00-987-2617	116	14	5307-00-988-8419	54	29
5815-00-987-2617	169	14	5307-00-988-8419	119	29
5815-00-987-2623	12	5	5307-00-988-8419	172	7
5815-00-987-2623	74	5	5905-00-997-4082	95	4
5815-00-987-2623	137	5	5340-00-998-0611	92	14
5305-00-988-7601	7	31	5325-00-999-8249	4	31
5305-00-988-7601	62	11	5325-00-999-8249	66	31
5305-00-988-7601	69	31	5325-00-999-8249	130	31
5305-00-988-7601	127	11	5815-01-008-9628	63	1
5305-00-988-7601	133	30	5815-01-008-9628	63	1
5305-00-988-7601	179	11	5815-01-008-9628	63	1
5305-00-988-7603	7	19	5815-01-009-8741	63	11
5305-00-988-7603	37	22	5815-01-018-4199	92	30
5305-00-988-7603	38	23			

## SECTION IV

## NATIONAL STOCK NUMBER AND PART NUMBER INDEX (CONTINUED)

PART NUMBER	FSCM	FIG. NO.	ITEM NO.	PART NUMBER	FSCM	FIG. NO.	ITEM NO.
AN565DC1032H2	88044	49	12	MS16995-25	96906	133	30
AN565DC1032H2	88044	53	21	MS16995-25	96906	179	11
AN565DC1032H2	88044	53	21	MS16995-27	96906	7	19
AN565DC1032H2	88044	54	24	MS16995-27	96906	37	22
AN565DC1032H2	88044	55	25	MS16995-27	96906	38	23
AN565DC1032H2	88044	55	25	MS16995-27	96906	69	19
AN565DC1032H2	88044	58	16	MS16995-27	96906	102	22
AN565DC1032H2	88044	114	12	MS16995-27	96906	103	23
AN565DC1032H2	88044	118	21	MS16995-27	96906	133	18
AN565DC1032H2	88044	118	21	MS16995-27	96906	159	23
AN565DC1032H2	88044	119	24	MS16997-11	96906	49	11
AN565DC1032H2	88044	120	25	MS16997-11	96906	53	22
AN565DC1032H2	88044	120	25	MS16997-11	96906	55	34
AN565DC1032H2	88044	123	16	MS16997-11	96906	58	19
AN565DC1032H2	88044	168	12	MS16997-11	96906	114	11
AN565DC1032H2	88044	171	19	MS16997-11	96906	118	22
AN565DC1032H2	88044	173	24	MS16997-11	96906	120	34
AN565DC1032H2	88044	175	15	MS16997-11	96906	123	19
CA3741T	02735	93	14	MS16997-11	96906	168	11
CA3741T	02735	94	2	MS16997-11	96906	171	20
CW356U	80058	1	10	MS16997-11	96906	173	32
CW356U	80058	63	10	MS16997-11	96906	175	18
CX1200U	80058	1	2	MS16997-32	96906	7	52
CX1200U	80058	63	2	MS16997-32	96906	8	5
CX1201U5-2	80058	1	5	MS16997-32	96906	27	7
CX1201U5-2	80058	63	5	MS16997-32	96906	28	8
CX1202U	80058	1	8	MS16997-32	96906	29	3
CX1202U	80058	63	8	MS16997-32	96906	36	17
FFW92TYPEAGRADE2CLASSI	81348	15	17	MS16997-32	96906	39	6
FFW92TYPEAGRADE2CLASSI	81348	54	31	MS16997-32	96906	44	14
FFW92TYPEAGRADE2CLASSI	81348	77	17	MS16997-32	96906	45	36
FFW92TYPEAGRADE2CLASSI	81348	119	31	MS16997-32	96906	61	8
FFW92TYPEAGRADE2CLASSI	81348	143	17	MS16997-32	96906	69	52
FFW92TYPEAGRADE2CLASSI	81348	172	9	MS16997-32	96906	70	6
JANPJ0558	81350	1	7	MS16997-32	96906	89	7
JANPJ0558	81350	63	7	MS16997-32	96906	90	8
JANPJ055R	81350	1	3	MS16997-32	96906	91	3
JANPJ055R	81350	63	3	MS16997-32	96906	101	17
JAN1N2989B	81349	92	25	MS16997-32	96906	104	6
JAN1N3828A	81349	93	7	MS16997-32	96906	109	14
JAN1N4148	81349	93	12	MS16997-32	96906	110	36
JAN1N4148	81349	95	2	MS16997-32	96906	126	8
JAN2N2222	81349	93	3	MS16997-32	96906	133	49
JAN2N2222	81349	95	6	MS16997-32	96906	134	5
JAN2N2906	81349	93	4	MS16997-32	96906	151	3
JAN2N2906	81349	95	7	MS16997-32	96906	158	17
MIL-C-19978/19	81349	6	43	MS16997-32	96906	160	6
MIL-C-19978/19	81349	60	6	MS16997-32	96906	164	36
MIL-C-19978/19	81349	68	43	MS16997-33	96906	20	5
MIL-C-19978/19	81349	132	41	MS16997-33	96906	23	6
MIL-C-19978/19	81349	177	6	MS16997-33	96906	36	16
MILB5687	81349	61	20	MS16997-33	96906	43	8
MILB5687	81349	126	20	MS16997-33	96906	59	33
MILB5687	81349	178	20	MS16997-33	96906	82	5
MK-1767/TG	80058	63	11	MS16997-33	96906	85	6
MS15795-803	96906	63	23	MS16997-33	96906	101	16
MS15795-803	96906	92	28	MS16997-33	96906	108	8
MS15795-805	96906	63	15	MS16997-33	96906	124	33
MS15795-805	96906	92	8	MS16997-33	96906	147	5
MS15795-807	96906	92	4	MS16997-33	96906	150	6
MS16624-4040	96906	43	11	MS16997-33	96906	158	16
MS16624-4040	96906	108	11	MS16997-33	96906	163	8
MS16624-4040	96906	163	11	MS16997-33	96906	176	29
MS16633-1012	96906	10	17	MS16997-37	96906	23	1
MS16633-1012	96906	34	86	MS16997-37	96906	85	1
MS16633-1012	96906	38	35	MS16997-37	96906	150	1
				MS16998-11	96906	45	17
MS16633-1012	96906	99	86	MS16998-11	96906	110	17
MS16633-1012	96906	103	35	MS16998-11	96906	164	17
MS16633-1012	96906	136	14	MS16998-12	96906	7	47
MS16633-1012	96906	156	48	MS16998-12	96906	35	8
MS16633-1012	96906	159	35	MS16998-12	96906	51	16
MS16633-1015	96906	138	3	MS16998-12	96906	69	47
MS16633-1015	96906	139	4	MS16998-12	96906	100	5
MS16633-3018	96906	138	14	MS16998-12	96906	116	16
MS16633-3018	96906	139	2	MS16998-12	96906	133	44
MS16995-25	96906	7	31	MS16998-12	96906	169	1
MS16995-25	96906	62	11	MS16998-26	96906	34	9
MS16995-25	96906	69	31	MS16998-26	96906	34	9
MS16995-25	96906	127	11	MS16998-26	96906	99	9

SECTION IV

NATIONAL STOCK NUMBER AND PART NUMBER INDEX (CONTINUED)

PART NUMBER	FSCM	FIG. NO.	ITEM NO.	PART NUMBER	FSCM	FIG. NO.	ITEM NO.
MS16998-26	96906	99	95	MS24665-155	96906	87	1
MS16998-26	96906	156	57	MS24665-155	96906	89	10
MS16998-26	96906	156	57	MS24665-155	96906	111	13
MS16998-27	96906	34	87	MS24665-155	96906	117	9
MS16998-27	96906	99	87	MS24665-155	96906	124	9
MS16998-27	96906	156	49	MS24665-155	96906	130	17
MS16998-45	96906	61	21	MS24665-281	96906	16	8
MS16998-45	96906	61	21	MS24665-281	96906	78	8
MS16998-45	96906	126	21	MS24665-69	96906	10	7
MS16998-45	96906	126	21	MS24665-69	96906	16	6
MS16998-45	96906	178	35	MS24665-69	96906	72	7
MS21083C08	96906	7	15	MS24665-69	96906	78	6
MS21083C08	96906	8	12	MS25036-101	96906	63	29
MS21083C08	96906	10	19	MS25036-101	96906	92	12
MS21083C08	96906	20	1	MS25036-154	96906	62	4
MS21083C08	96906	20	1	MS25036-154	96906	127	4
MS21083C08	96906	23	16	MS25036-154	96906	179	4
MS21083C08	96906	32	21	MS25036-53	96906	4	15
MS21083C08	96906	32	21	MS25036-53	96906	7	40
MS21083C08	96906	33	5	MS25036-53	96906	62	2
MS21083C08	96906	35	12	MS25036-53	96906	62	8
MS21083C08	96906	48	7	MS25036-53	96906	66	15
MS21083C08	96906	52	34	MS25036-53	96906	69	40
MS21083C08	96906	54	33	MS25036-53	96906	127	2
MS21083C08	96906	58	23	MS25036-53	96906	127	8
MS21083C08	96906	59	1	MS25036-53	96906	130	15
MS21083C08	96906	62	7	MS25036-53	96906	179	8
MS21083C08	96906	69	15	MS25036-53	96906	179	2
MS21083C08	96906	70	13	MS25098-22	96906	7	13
MS21083C08	96906	72	19	MS25098-22	96906	69	13
MS21083C08	96906	82	1	MS25098-22	96906	133	12
MS21083C08	96906	82	1	MS25281-F3	96906	92	14
MS21083C08	96906	85	16	MS27183-6	96906	140	1
MS21083C08	96906	97	21	MS35206-246	96906	23	6
MS21083C08	96906	97	21	MS35206-246	96906	28	3
MS21083C08	96906	98	5	MS35206-246	96906	36	6
MS21083C08	96906	100	12	MS35206-246	96906	36	6
MS21083C08	96906	113	7	MS35206-246	96906	42	15
MS21083C08	96906	117	34	MS35206-246	96906	54	13
MS21083C08	96906	119	33	MS35206-246	96906	55	36
MS21083C08	96906	123	23	MS35206-246	96906	85	6
MS21083C08	96906	124	1	MS35206-246	96906	90	3
MS21083C08	96906	127	7	MS35206-246	96906	101	6
MS21083C08	96906	133	14	MS35206-246	96906	101	6
MS21083C08	96906	134	12	MS35206-246	96906	107	15
MS21083C08	96906	136	16	MS35206-246	96906	119	13
MS21083C08	96906	147	1	MS35206-246	96906	120	36
MS21083C08	96906	147	1	MS35206-246	96906	150	6
MS21083C08	96906	150	16	MS35206-246	96906	158	6
MS21083C08	96906	154	21	MS35206-246	96906	158	6
MS21083C08	96906	154	21	MS35206-246	96906	162	15
MS21083C08	96906	155	5	MS35206-246	96906	172	19
MS21083C08	96906	157	12	MS35206-246	96906	173	34
MS21083C08	96906	167	7	MS35214-11	96906	6	40
MS21083C08	96906	170	29	MS35214-11	96906	68	40
MS21083C08	96906	172	11	MS35214-11	96906	132	38
MS21083C08	96906	175	22	MS35214-12	96906	4	7
MS21083C08	96906	176	1	MS35214-12	96906	66	7
MS21083C08	96906	179	7	MS35214-12	96906	130	7
MS21083C4	96906	61	34	MS35214-25	96906	8	8
MS21083C4	96906	62	20	MS35214-25	96906	34	9
MS21083C4	96906	126	34	MS35214-25	96906	34	10
MS21083C4	96906	127	20	MS35214-25	96906	34	10
MS21083C4	96906	178	30	MS35214-25	96906	60	2
MS21083C4	96906	179	20	MS35214-25	96906	60	2
MS24665-155	96906	4	17	MS35214-25	96906	70	9
MS24665-155	96906	13	5	MS35214-25	96906	99	9
MS24665-155	96906	19	7	MS35214-25	96906	99	10
MS24665-155	96906	20	12	MS35214-25	96906	99	10
MS24665-155	96906	24	1	MS35214-25	96906	125	2
MS24665-155	96906	25	1	MS35214-25	96906	125	2
MS24665-155	96906	27	10	MS35214-25	96906	134	8
MS24665-155	96906	46	13	MS35214-25	96906	156	10
MS24665-155	96906	52	9	MS35214-25	96906	156	10
MS24665-155	96906	59	9	MS35214-25	96906	177	2
MS24665-155	96906	66	17	MS35214-25	96906	177	2
MS24665-155	96906	75	5	MS35215-24	96906	38	20
MS24665-155	96906	81	7	MS35215-24	96906	103	20
MS24665-155	96906	82	12	MS35215-24	96906	159	20
MS24665-155	96906	86	1	MS35265-26	96906	5	18

## SECTION IV

## NATIONAL STOCK NUMBER AND PART NUMBER INDEX (CONTINUED)

PART NUMBER	FSCM	FIG. NO.	ITEM NO.	PART NUMBER	FSCM	FIG. NO.	ITEM NO.
MS35265-26	96906	67	18	MS35340-42	96906	146	3
MS35265-26	96906	131	18	MS35340-42	96906	146	3
MS35333-74	96906	34	97	MS35340-42	96906	147	4
MS35333-74	96906	99	97	MS35340-42	96906	149	31
MS35333-74	96906	156	59	MS35340-42	96906	150	2
MS35333-75	96906	21	5	MS35340-42	96906	150	5
MS35333-75	96906	83	5	MS35340-42	96906	150	2
MS35333-75	96906	148	5	MS35340-42	96906	151	2
MS35337-41	96906	6	6	MS35340-42	96906	155	22
MS35337-41	96906	68	6	MS35340-42	96906	155	22
MS35337-41	96906	132	6	MS35340-42	96906	158	15
MS35337-61	96906	23	5	MS35340-42	96906	158	15
MS35337-61	96906	85	5	MS35340-42	96906	162	2
MS35337-61	96906	150	5	MS35340-42	96906	172	18
MS35338-135	96906	63	22	MS35340-42	96906	173	21
MS35338-135	96906	92	27	MS35340-42	96906	174	8
MS35338-136	96906	63	14	MS35340-42	96906	175	2
MS35338-136	96906	92	9	MS35340-42	96906	175	2
MS35338-137	96906	92	2	MS35340-42	96906	178	5
MS35339-63	96906	61	42	MS35340-42	96906	178	5
MS35339-63	96906	126	42	MS35340-43	96906	10	14
MS35339-63	96906	178	40	MS35340-43	96906	10	14
MS35340-42	96906	8	1	MS35340-43	96906	12	3
MS35340-42	96906	8	1	MS35340-43	96906	12	3
MS35340-42	96906	10	20	MS35340-43	96906	22	36
MS35340-42	96906	14	26	MS35340-43	96906	22	36
MS35340-42	96906	15	26	MS35340-43	96906	23	20
MS35340-42	96906	19	3	MS35340-43	96906	33	30
MS35340-42	96906	19	3	MS35340-43	96906	34	93
MS35340-42	96906	20	4	MS35340-43	96906	34	93
MS35340-42	96906	22	31	MS35340-43	96906	36	7
MS35340-42	96906	23	5	MS35340-43	96906	36	7
MS35340-42	96906	23	2	MS35340-43	96906	45	25
MS35340-42	96906	23	2	MS35340-43	96906	52	32
MS35340-42	96906	26	7	MS35340-43	96906	52	32
MS35340-42	96906	28	19	MS35340-43	96906	61	9
MS35340-42	96906	29	2	MS35340-43	96906	61	9
MS35340-42	96906	33	23	MS35340-43	96906	61	9
MS35340-42	96906	33	24	MS35340-43	96906	72	14
MS35340-42	96906	36	15	MS35340-43	96906	72	14
MS35340-42	96906	36	15	MS35340-43	96906	74	3
MS35340-42	96906	42	2	MS35340-43	96906	74	3
MS35340-42	96906	54	12	MS35340-43	96906	84	36
MS35340-42	96906	55	37	MS35340-43	96906	84	36
MS35340-42	96906	55	22	MS35340-43	96906	85	20
MS35340-42	96906	57	8	MS35340-43	96906	98	25
MS35340-42	96906	58	2	MS35340-43	96906	99	93
MS35340-42	96906	58	2	MS35340-43	96906	99	93
MS35340-42	96906	61	5	MS35340-43	96906	101	7
MS35340-42	96906	61	5	MS35340-43	96906	101	7
MS35340-42	96906	70	1	MS35340-43	96906	110	25
MS35340-42	96906	70	1	MS35340-43	96906	117	32
MS35340-42	96906	72	20	MS35340-43	96906	117	32
MS35340-42	96906	76	26	MS35340-43	96906	126	9
MS35340-42	96906	77	26	MS35340-43	96906	126	9
MS35340-42	96906	81	3	MS35340-43	96906	126	9
MS35340-42	96906	81	3	MS35340-43	96906	136	11
MS35340-42	96906	82	4	MS35340-43	96906	137	3
MS35340-42	96906	84	31	MS35340-43	96906	137	3
MS35340-42	96906	85	2	MS35340-43	96906	149	36
MS35340-42	96906	85	2	MS35340-43	96906	149	36
MS35340-42	96906	88	7	MS35340-43	96906	150	20
MS35340-42	96906	90	19	MS35340-43	96906	155	25
MS35340-42	96906	91	2	MS35340-43	96906	156	55
MS35340-42	96906	98	22	MS35340-43	96906	156	55
MS35340-42	96906	101	15	MS35340-43	96906	158	7
MS35340-42	96906	101	15	MS35340-43	96906	158	7
MS35340-42	96906	107	2	MS35340-43	96906	164	25
MS35340-42	96906	119	12	MS35340-43	96906	170	27
MS35340-42	96906	120	37	MS35340-43	96906	170	27
MS35340-42	96906	122	8	MS35340-43	96906	178	9
MS35340-42	96906	123	2	MS35340-43	96906	178	9
MS35340-42	96906	123	2	MS35400-14	96906	126	24
MS35340-42	96906	126	5	MS35459-19	96906	7	35
MS35340-42	96906	126	5	MS35459-19	96906	69	35
MS35340-42	96906	134	1	MS35459-19	96906	133	34
MS35340-42	96906	134	1	MS35460-1	96906	33	24
MS35340-42	96906	136	17	MS35460-1	96906	33	24
MS35340-42	96906	142	26	MS35460-1	96906	98	24
MS35340-42	96906	143	26	MS35460-1	96906	98	24

## SECTION IV

## NATIONAL STOCK NUMBER AND PART NUMBER INDEX (CONTINUED)

PART NUMBER	FSCM	FIG. NO.	ITEM NO.	PART NUMBER	FSCM	FIG. NO.	ITEM NO.
MS35460-1	96906	155	24	MS51957-31	96906	92	10
MS35460-1	96906	155	24	MS51957-43	96906	92	20
MS35460-14	96906	61	24	MS51957-45	96906	92	11
MS35460-14	96906	178	23	MS51958-27	96906	63	25
MS35460-2	96906	18	23	MS51958-30	96906	63	19
MS35460-2	96906	18	23	MS51960-28	96906	22	93
MS35460-2	96906	32	19	MS51960-28	96906	84	93
MS35460-2	96906	80	23	MS51960-28	96906	149	91
MS35460-2	96906	80	23	MS51963-34	96906	5	3
MS35460-2	96906	97	19	MS51963-34	96906	7	33
MS35460-2	96906	145	21	MS51963-34	96906	12	6
MS35460-2	96906	145	21	MS51963-34	96906	36	8
MS35460-2	96906	154	19	MS51963-34	96906	37	19
MS35489-4	96906	92	23	MS51963-34	96906	45	3
MS35640-13	96906	36	11	MS51963-34	96906	67	3
MS35640-13	96906	101	11	MS51963-34	96906	69	33
MS35640-13	96906	158	11	MS51963-34	96906	74	6
MS35649-244	96906	92	26	MS51963-34	96906	101	8
MS35649-264	96906	63	17	MS51963-34	96906	102	19
MS35649-284	96906	24	10	MS51963-34	96906	110	3
MS35649-284	96906	37	14	MS51963-34	96906	131	3
MS35649-284	96906	58	21	MS51963-34	96906	133	32
MS35649-284	96906	86	10	MS51963-34	96906	137	6
MS35649-284	96906	92	3	MS51963-34	96906	138	6
MS35649-284	96906	102	14	MS51963-34	96906	158	8
MS35649-284	96906	123	21	MS51963-34	96906	164	3
MS35649-284	96906	175	20	MS51964-48	96906	10	2
MS35649-45	96906	4	10	MS51964-48	96906	28	9
MS35649-45	96906	7	5	MS51964-48	96906	32	23
MS35649-45	96906	66	10	MS51964-48	96906	32	23
MS35649-45	96906	69	5	MS51964-48	96906	38	33
MS35649-45	96906	130	10	MS51964-48	96906	39	11
MS35649-45	96906	133	5	MS51964-48	96906	44	4
MS35650-304	96906	4	13	MS51964-48	96906	49	13
MS35650-304	96906	21	8	MS51964-48	96906	49	13
MS35650-304	96906	22	37	MS51964-48	96906	50	4
MS35650-304	96906	22	37	MS51964-48	96906	53	2
MS35650-304	96906	30	9	MS51964-48	96906	53	2
MS35650-304	96906	50	15	MS51964-48	96906	54	19
MS35650-304	96906	51	27	MS51964-48	96906	54	19
MS35650-304	96906	61	11	MS51964-48	96906	55	2
MS35650-304	96906	66	13	MS51964-48	96906	55	2
MS35650-304	96906	83	8	MS51964-48	96906	56	9
MS35650-304	96906	84	37	MS51964-48	96906	57	5
MS35650-304	96906	84	37	MS51964-48	96906	58	9
MS35650-304	96906	115	15	MS51964-48	96906	58	9
MS35650-304	96906	116	27	MS51964-48	96906	59	25
MS35650-304	96906	126	11	MS51964-48	96906	72	2
MS35650-304	96906	130	13	MS51964-48	96906	90	9
MS35650-304	96906	148	8	MS51964-48	96906	97	23
MS35650-304	96906	149	37	MS51964-48	96906	97	23
MS35650-304	96906	149	37	MS51964-48	96906	103	33
MS35650-304	96906	152	9	MS51964-48	96906	104	11
MS35650-304	96906	169	27	MS51964-48	96906	109	4
MS35650-304	96906	178	11	MS51964-48	96906	114	13
MS35691-7	96906	61	28	MS51964-48	96906	114	13
MS35691-7	96906	61	28	MS51964-48	96906	115	4
MS35691-7	96906	126	28	MS51964-48	96906	118	2
MS35691-7	96906	126	28	MS51964-48	96906	118	2
MS35691-7	96906	178	34	MS51964-48	96906	119	19
MS35691-7	96906	178	34	MS51964-48	96906	119	19
MS51019-35	96906	5	19	MS51964-48	96906	120	2
MS51019-35	96906	23	22	MS51964-48	96906	120	2
MS51019-35	96906	67	19	MS51964-48	96906	121	9
MS51019-35	96906	85	22	MS51964-48	96906	122	5
MS51019-35	96906	131	19	MS51964-48	96906	123	9
MS51019-35	96906	150	22	MS51964-48	96906	123	9
MS51019-39	96906	24	9	MS51964-48	96906	124	25
				MS51964-48	96906	136	2
MS51019-43	96906	58	15	MS51964-48	96906	154	23
MS51019-43	96906	123	15	MS51964-48	96906	159	33
MS51019-43	96906	175	14	MS51964-48	96906	160	11
MS51020-56	96906	22	38	MS51964-48	96906	168	13
MS51020-56	96906	84	38	MS51964-48	96906	171	2
MS51020-56	96906	149	38	MS51964-48	96906	172	23
MS51957-15	96906	63	21	MS51964-48	96906	173	2
MS51957-17	96906	92	24	MS51964-48	96906	174	5
MS51957-28	96906	63	13	MS51964-48	96906	175	9
MS51957-28	96906	92	18	MS51964-49	96906	31	11
MS51957-31	96906	63	18	MS51964-49	96906	33	6

## SECTION IV

## NATIONAL STOCK NUMBER AND PART NUMBER INDEX (CONTINUED)

PART NUMBER	FSCM	FIG. NO.	ITEM NO.	PART NUMBER	FSCM	FIG. NO.	ITEM NO.
MS51964-49	96906	96	11	SCB171566	80063	34	31
MS51964-49	96906	98	6	SCB171566	80063	99	31
MS51964-49	96906	153	14	SCB171567	80063	34	33
MS51964-49	96906	155	6	SCB171567	80063	99	33
MS51964-51	96906	10	11	SCB171568	80063	34	41
MS51964-51	96906	38	27	SCB171568	80063	99	41
MS51964-51	96906	50	18	SCB171569	80063	34	42
MS51964-51	96906	51	30	SCB171569	80063	99	42
MS51964-51	96906	72	11	SCB171570	80063	34	44
MS51964-51	96906	103	27	SCB171570	80063	99	44
MS51964-51	96906	115	18	SCB171571	80063	34	49
MS51964-51	96906	116	30	SCB171571	80063	99	49
MS51964-51	96906	136	8	SCB171572	80063	34	50
MS51964-51	96906	159	27	SCB171572	80063	99	50
MS51964-51	96906	169	30	SCB171573	80063	34	51
MS51966-49	96906	54	37	SCB171573	80063	99	51
MS51966-49	96906	54	37	SCB60326-22	80063	10	26
MS51966-49	96906	119	37	SCB60326-22	80063	72	26
MS51966-49	96906	119	37	SCB60326-22	80063	136	23
MS51966-49	96906	172	25	SCB60671	80063	6	8
MS51966-49	96906	172	25	SCB60671	80063	68	8
MS77066-2	96906	92	7	SCB60671	80063	132	8
MS90078	96906	7	22	SCB639326-27	80063	142	12
MS90078	96906	69	22	SCB69322-1	80063	11	6
MS90078	96906	133	21	SCB69322-1	80063	12	16
MS91184-1	96906	60	25	SCB69322-1	80063	73	6
MS91184-1	96906	125	24	SCB69322-1	80063	74	16
MS91184-1	96906	177	25	SCB69322-1	80063	137	16
M39014-2-0395	81349	93	5	SCB69322-2	80063	11	19
M39014/2-0366	81349	94	10	SCB69322-2	80063	73	19
M39014/2-0396	81349	93	9	SCB69322-5	80063	13	11
M39014/2-0396	81349	94	12	SCB69322-5	80063	75	11
M55302/16-01	81349	93	10	SCB69322-6	80063	56	24
M55302/16-01	81349	94	9	SCB69322-6	80063	57	21
M55302/16-01	81349	95	3	SCB69322-6	80063	121	24
M55302/17-13	81349	92	22	SCB69322-6	80063	122	24
NSEG-12	07829	5	6	SCB69322-6	80063	174	21
NSEG-12	07829	67	6	SCB69322-8	80063	11	22
NSEG-12	07829	131	6	SCB69322-8	80063	12	10
N80P13018C6	24446	68	7	SCB69322-8	80063	73	22
N80P13018C6	24446	6	7	SCB69322-8	80063	74	10
N80P13018C6	24446	132	7	SCB69322-8	80063	137	10
PWA8259-3	77445	59	31	SCB69322-9	80063	53	12
PWA8259-3	77445	124	31	SCB69322-9	80063	118	12
PWA8259-3	77445	176	27	SCB69322-9	80063	171	11
RCR20G101JM	81349	94	5	SCB69323	80063	53	1
RCR20G101JM	81349	95	8	SCB69323	80063	118	1
RCR20G102JS	81349	95	5	SCB69323	80063	171	1
RCR20G104JM	81349	94	4	SCB69324	80063	41	8
RCR20G123JM	81349	93	8	SCB69324	80063	42	9
RCR20G124JM	81349	93	11	SCB69324	80063	106	8
RCR20G125JM	81349	94	8	SCB69324	80063	107	9
RCR20G222JM	81349	94	6	SCB69324	80063	162	9
RCR20G271JM	81349	93	2	SCB69325-1	80063	53	33
RCR20G272JM	81349	95	4	SCB69325-1	80063	118	33
RCR20G273JM	81349	94	7	SCB69325-1	80063	171	31
RCR20G274JM	81349	93	13	SCB69325-2	80063	43	10
RCR20G470JM	81349	93	6	SCB69325-2	80063	108	10
RCR20G562JM	81349	93	15	SCB69325-2	80063	163	10
RJ12CY103	81349	94	3	SCB69325-3	80063	50	9
RP101FK252KK	81349	7	14	SCB69325-3	80063	51	21
RP101FK252KK	81349	69	14	SCB69325-3	80063	115	9
RP101FK252KK	81349	133	13	SCB69325-3	80063	116	21
SCB105817	80063	7	20	SCB69325-3	80063	169	21
SCB105817	80063	69	20	SCB69325-4	80063	55	9
SCB105817	80063	133	19	SCB69325-4	80063	120	9
SCB171559	80063	34	24	SCB69325-4	80063	173	9
SCB171559	80063	99	24	SCB69325-6	80063	45	44
SCB171560	80063	34	25	SCB69325-6	80063	110	44
SCB171560	80063	99	25	SCB69325-6	80063	164	44
SCB171561	80063	34	26	SCB69325-7	80063	44	18
SCB171561	80063	99	26	SCB69325-7	80063	109	18
SCB171562	80063	34	27	SCB69325-8	80063	44	20
SCB171562	80063	99	27	SCB69325-8	80063	109	20
SCB171563	80063	34	28	SCB69326-1	80063	25	6
SCB171563	80063	99	28	SCB69326-1	80063	26	6
SCB171564	80063	34	29	SCB69326-1	80063	87	6
SCB171564	80063	99	29	SCB69326-1	80063	88	6
SCB171565	80063	34	30	SCB69326-10	80063	13	19
SCB171565	80063	99	30	SCB69326-10	80063	14	24

## SECTION IV

## NATIONAL STOCK NUMBER AND PART NUMBER INDEX (CONTINUED)

PART NUMBER	FSCM	FIG. NO.	ITEM NO.	PART NUMBER	FSCM	FIG. NO.	ITEM NO.
SCB69326-10	80063	75	19	SCB69337-12	80063	80	18
SCB69326-10	80063	76	24	SCB69337-12	80063	145	16
SCB69326-10	80063	142	24	SCB69337-14	80063	8	10
SCB69326-12	80063	7	45	SCB69337-14	80063	134	10
SCB69326-12	80063	69	45	SCB69337-15	80063	33	15
SCB69326-12	80063	133	42	SCB69337-15	80063	98	15
SCB69326-13	80063	35	14	SCB69337-15	80063	155	15
SCB69326-13	80063	100	14	SCB69337-2	80063	19	5
SCB69326-13	80063	157	14	SCB69337-2	80063	81	5
SCB69326-14	80063	20	2	SCB69337-2	80063	146	5
SCB69326-14	80063	82	2	SCB69337-3	80063	13	2
SCB69326-14	80063	147	2	SCB69337-3	80063	14	2
SCB69326-15	80063	34	101	SCB69337-3	80063	75	2
SCB69326-15	80063	99	101	SCB69337-3	80063	76	2
SCB69326-15	80063	156	63	SCB69337-3	80063	142	2
SCB69326-18	80063	27	3	SCB69337-4	80063	59	21
SCB69326-18	80063	28	21	SCB69337-4	80063	124	21
SCB69326-18	80063	89	3	SCB69337-4	80063	176	19
SCB69326-18	80063	90	21	SCB69337-5	80063	37	6
SCB69326-19	80063	34	91	SCB69337-5	80063	102	6
SCB69326-19	80063	99	91	SCB69337-5	80063	103	37
SCB69326-19	80063	156	53	SCB69337-5	80063	159	37
SCB69326-2	80063	25	5	SCB69337-6	80063	20	14
SCB69326-2	80063	26	4	SCB69337-6	80063	82	14
SCB69326-2	80063	87	5	SCB69337-6	80063	147	12
SCB69326-2	80063	88	4	SCB69337-9	80063	31	7
SCB69326-20	80063	22	33	SCB69337-9	80063	96	7
SCB69326-20	80063	84	33	SCB69337-9	80063	153	10
SCB69326-20	80063	149	33	SCB69340	80063	19	9
SCB69326-21	80063	11	20	SCB69340	80063	81	9
SCB69326-21	80063	73	20	SCB69340	80063	146	7
SCB69326-23	80063	11	23	SCB69348	80063	46	14
SCB69326-23	80063	12	33	SCB69348	80063	47	17
SCB69326-23	80063	73	23	SCB69348	80063	111	14
SCB69326-23	80063	74	33	SCB69348	80063	112	17
SCB69326-23	80063	137	33	SCB69348	80063	165	14
SCB69326-24	80063	31	1	SCB69348	80063	166	17
SCB69326-24	80063	96	1	SCB69353	80063	53	32
SCB69326-24	80063	153	2	SCB69353	80063	118	32
SCB69326-25	80063	32	12	SCB69353	80063	171	30
SCB69326-25	80063	97	12	SCB69362	80063	53	16
SCB69326-25	80063	154	12	SCB69362	80063	118	16
SCB69326-27	80063	13	12	SCB69363	80063	49	17
SCB69326-27	80063	14	12	SCB69363	80063	114	17
SCB69326-27	80063	75	12	SCB69364	80063	49	19
SCB69326-27	80063	76	12	SCB69364	80063	114	19
SCB69326-28	80063	46	4	SCB69365	80063	53	27
SCB69326-28	80063	111	4	SCB69365	80063	118	27
SCB69326-28	80063	165	4	SCB69365	80063	171	25
SCB69326-29	80063	13	3	SCB69368	80063	53	13
SCB69326-29	80063	14	3	SCB69368	80063	118	13
SCB69326-29	80063	75	3	SCB69368	80063	171	12
SCB69326-29	80063	76	3	SCB69370	80063	49	16
SCB69326-29	80063	142	3	SCB69370	80063	114	16
SCB69326-5	80063	33	20	SCB69370	80063	168	16
SCB69326-5	80063	98	20	SCB69373	80063	41	12
SCB69326-5	80063	155	20	SCB69373	80063	42	13
SCB69326-6	80063	59	14	SCB69373	80063	106	12
SCB69326-6	80063	176	12	SCB69373	80063	107	13
SCB69326-7	80063	52	16	SCB69373	80063	162	13
SCB69326-7	80063	117	16	SCB69374	80063	41	5
SCB69326-7	80063	170	13	SCB69374	80063	106	5
SCB69326-8	80063	52	28	SCB69379	80063	34	86
SCB69326-8	80063	117	28	SCB69379	80063	99	86
SCB69332	80063	43	2	SCB69389	80063	33	3
SCB69332	80063	108	2	SCB69389	80063	98	3
SCB69332	80063	163	2	SCB69389	80063	155	3
SCB69336	80063	2	13	SCB69389-10	80063	54	22
SCB69336	80063	53	4	SCB69389-10	80063	119	22
SCB69336	80063	64	14	SCB69389-2	80063	31	10
SCB69336	80063	118	4	SCB69389-2	80063	96	10
SCB69337-1	80063	19	10	SCB69389-2	80063	153	13
SCB69337-1	80063	81	10	SCB69389-5	80063	46	1
SCB69337-1	80063	146	8	SCB69389-5	80063	111	1
SCB69337-10	80063	16	1	SCB69389-5	80063	165	1
SCB69337-10	80063	78	1	SCB69389-8	80063	32	25
SCB69337-11	80063	18	27	SCB69389-8	80063	97	25
SCB69337-11	80063	80	27	SCB69389-8	80063	154	25
SCB69337-11	80063	145	25	SCB69394	80063	27	8
SCB69337-12	80063	18	18	SCB69394	80063	28	16

## SECTION IV

## NATIONAL STOCK NUMBER AND PART NUMBER INDEX (CONTINUED)

PART NUMBER	FSCM	FIG. NO.	ITEM NO.	PART NUMBER	FSCM	FIG. NO.	ITEM NO.
SCB69394	80063	89	8	SCB69507-11	80063	120	5
SCB69394	80063	90	16	SCB69507-11	80063	173	5
SCB69399	80063	20	10	SCB69507-4	80063	39	3
SCB69399	80063	82	10	SCB69507-4	80063	104	3
SCB69399	80063	147	10	SCB69507-4	80063	160	3
SCB69409	80063	25	9	SCB69507-5	80063	55	31
SCB69409	80063	87	9	SCB69507-5	80063	120	31
SCB69413	80063	27	6	SCB69510	80063	24	11
SCB69413	80063	89	6	SCB69510	80063	86	11
SCB69419	80063	25	11	SCB69518	80063	52	36
SCB69419	80063	87	11	SCB69518	80063	117	36
SCB69450	80063	36	12	SCB69518	80063	170	31
SCB69450	80063	101	12	SCB69522-1	80063	7	7
SCB69450	80063	158	12	SCB69522-1	80063	69	7
SCB69463	80063	59	36	SCB69522-1	80063	133	7
SCB69463	80063	124	36	SCB69522-2	80063	10	25
SCB69464	80063	59	22	SCB69522-2	80063	72	25
SCB69464	80063	124	22	SCB69522-2	80063	136	22
SCB69464	80063	176	20	SCB69522-3	80063	124	24
SCB69465	80063	59	2	SCB69525	80063	52	29
SCB69465	80063	124	2	SCB69525	80063	117	29
SCB69465	80063	176	2	SCB69525	80063	170	24
SCB69466	80063	59	38	SCB69526	80063	26	15
SCB69466	80063	124	38	SCB69526	80063	88	15
SCB69472	80063	59	12	SCB69527	80063	52	33
SCB69472	80063	176	10	SCB69527	80063	117	33
SCB69480	80063	48	9	SCB69528	80063	52	27
SCB69480	80063	113	9	SCB69528	80063	117	27
SCB69481	80063	48	8	SCB69528	80063	170	22
SCB69481	80063	113	8	SCB69529	80063	14	20
SCB69483	80063	48	1	SCB69529	80063	15	24
SCB69483	80063	113	1	SCB69529	80063	52	15
SCB69483	80063	167	1	SCB69529	80063	76	20
SCB69484	80063	7	43	SCB69529	80063	77	24
SCB69484	80063	69	43	SCB69529	80063	117	15
SCB69484	80063	133	40	SCB69529	80063	142	20
SCB69487	80063	50	1	SCB69529	80063	143	24
SCB69487	80063	115	1	SCB69529	80063	170	12
SCB69491	80063	50	8	SCB69531	80063	52	17
SCB69491	80063	51	19	SCB69531	80063	117	17
SCB69491	80063	115	8	SCB69551	80063	10	6
SCB69491	80063	116	19	SCB69551	80063	72	6
SCB69491	80063	169	19	SCB69551	80063	136	5
SCB69492	80063	7	46	SCB69553	80063	24	4
SCB69492	80063	69	46	SCB69553	80063	86	4
SCB69492	80063	133	43	SCB69554	80063	24	3
SCB69493	80063	50	2	SCB69554	80063	86	3
SCB69493	80063	115	2	SCB69555	80063	29	1
SCB69494	80063	33	1	SCB69555	80063	91	1
SCB69494	80063	98	1	SCB69555	80063	151	1
SCB69494	80063	155	1	SCB69561	80063	29	5
SCB69495	80063	50	6	SCB69561	80063	91	5
SCB69495	80063	51	18	SCB69561	80063	151	5
SCB69495	80063	115	6	SCB69576	80063	11	21
SCB69495	80063	116	18	SCB69576	80063	12	37
SCB69495	80063	169	18	SCB69576	80063	73	21
SCB69496	80063	50	5	SCB69576	80063	74	37
SCB69496	80063	115	5	SCB69576	80063	137	37
SCB69497	80063	50	22	SCB69578	80063	10	12
SCB69497	80063	115	22	SCB69578	80063	72	12
SCB69499	80063	7	48	SCB69578	80063	136	9
SCB69499	80063	69	48	SCB69579	80063	7	1
SCB69499	80063	133	45	SCB69579	80063	69	1
SCB69501	80063	59	16	SCB69579	80063	133	1
SCB69501	80063	124	16	SCB69581	80063	39	12
SCB69503	80063	50	14	SCB69581	80063	104	12
SCB69503	80063	51	26	SCB69581	80063	160	12
SCB69503	80063	115	14	SCB69585	80063	39	15
SCB69503	80063	116	26	SCB69585	80063	104	15
SCB69503	80063	169	26	SCB69586	80063	46	16
SCB69505	80063	46	7	SCB69586	80063	47	18
SCB69505	80063	111	7	SCB69586	80063	111	16
SCB69506	80063	7	44	SCB69586	80063	112	18
SCB69506	80063	69	44	SCB69586	80063	165	16
SCB69506	80063	133	41	SCB69586	80063	166	18
SCB69507-1	80063	50	3	SCB69587	80063	46	20
SCB69507-1	80063	115	3	SCB69587	80063	111	20
SCB69507-10	80063	53	23	SCB69587	80063	165	20
SCB69507-10	80063	118	23	SCB69589	80063	62	16
SCB69507-11	80063	55	5	SCB69589	80063	127	16



## SECTION IV

## NATIONAL STOCK NUMBER AND PART NUMBER INDEX (CONTINUED)

PART NUMBER	FSCM	FIG. NO.	ITEM NO.	PART NUMBER	FSCM	FIG. NO.	ITEM NO.
SCB69589	80063	179	16	SCB69672	80063	5	20
SCB69590	80063	7	41	SCB69672	80063	67	20
SCB69590	80063	69	41	SCB69672	80063	131	20
SCB69590	80063	133	38	SCB69677	80063	35	1
SCB69591	80063	46	19	SCB69677	80063	100	1
SCB69591	80063	47	23	SCB69677	80063	157	1
SCB69591	80063	111	19	SCB69678	80063	35	10
SCB69591	80063	112	23	SCB69678	80063	100	10
SCB69591	80063	165	19	SCB69678	80063	157	10
SCB69591	80063	166	23	SCB69679	80063	35	11
SCB69592	80063	7	3	SCB69679	80063	100	11
SCB69592	80063	69	3	SCB69679	80063	157	11
SCB69592	80063	133	3	SCB69681	80063	6	10
SCB69594	80063	7	8	SCB69681	80063	68	10
SCB69594	80063	69	8	SCB69681	80063	132	10
SCB69594	80063	133	8	SCB69682	80063	6	14
SCB69602	80063	46	2	SCB69682	80063	56	7
SCB69602	80063	111	2	SCB69682	80063	68	14
SCB69614	80063	13	1	SCB69682	80063	121	14
SCB69614	80063	14	1	SCB69682	80063	132	7
SCB69614	80063	75	1	SCB69683	80063	6	11
SCB69614	80063	76	1	SCB69683	80063	68	11
SCB69614	80063	142	1	SCB69683	80063	132	11
SCB69622	80063	13	13	SCB69684	80063	6	20
SCB69622	80063	14	15	SCB69684	80063	68	20
SCB69622	80063	75	13	SCB69684	80063	132	20
SCB69622	80063	76	15	SCB69686	80063	6	24
SCB69622	80063	142	15	SCB69686	80063	68	24
SCB69625	80063	59	29	SCB69686	80063	132	24
SCB69625	80063	124	29	SCB69687	80063	6	1
SCB69625	80063	176	25	SCB69687	80063	68	1
SCB69626	80063	39	13	SCB69687	80063	132	1
SCB69626	80063	104	13	SCB69692	80063	56	16
SCB69626	80063	160	13	SCB69692	80063	57	12
SCB69636	80063	44	10	SCB69692	80063	121	16
SCB69636	80063	109	10	SCB69692	80063	122	12
SCB69639	80063	44	11	SCB69692	80063	174	12
SCB69639	80063	45	31	SCB69694	80063	56	6
SCB69639	80063	109	11	SCB69694	80063	121	6
SCB69639	80063	110	31	SCB69701	80063	55	30
SCB69639	80063	164	31	SCB69701	80063	120	30
SCB69640	80063	44	9	SCB69702	80063	55	29
SCB69640	80063	109	9	SCB69702	80063	120	29
SCB69643	80063	54	20	SCB69704	80063	55	12
SCB69643	80063	119	20	SCB69704	80063	120	12
SCB69644	80063	54	17	SCB69706	80063	55	40
SCB69644	80063	119	17	SCB69706	80063	120	40
SCB69645	80063	54	27	SCB69706	80063	173	37
SCB69645	80063	119	27	SCB69707	80063	55	3
SCB69656	80063	33	9	SCB69707	80063	120	3
SCB69656	80063	98	9	SCB69707	80063	173	3
SCB69656	80063	155	9	SCB69709	80063	55	42
SCB69663	80063	56	21	SCB69709	80063	120	42
SCB69663	80063	57	18	SCB69709	80063	173	39
SCB69663	80063	121	21	SCB69720	80063	55	4
SCB69663	80063	122	18	SCB69720	80063	120	4
SCB69663	80063	174	18	SCB69720	80063	173	4
SCB69664	80063	61	12	SCB69735	80063	37	8
SCB69664	80063	126	12	SCB69735	80063	102	8
SCB69664	80063	178	12	SCB69736	80063	37	4
SCB69665	80063	39	1	SCB69736	80063	102	4
SCB69665	80063	104	1	SCB69738	80063	37	18
SCB69665	80063	160	1	SCB69738	80063	102	18
SCB69665-13	80063	34	34	SCB69747	80063	37	5
SCB69665-13	80063	99	34	SCB69747	80063	102	5
SCB69665-14	80063	34	35	SCB69752	80063	37	7
SCB69665-14	80063	99	35	SCB69752	80063	102	7
SCB69665-15	80063	34	36	SCB69764	80063	2	10
SCB69665-15	80063	99	36	SCB69764	80063	64	11
SCB69666	80063	176	32	SCB69779	80063	5	23
SCB69667	80063	35	9	SCB69779	80063	67	23
SCB69667	80063	100	9	SCB69779	80063	131	23
SCB69667	80063	157	9	SCB69780	80063	5	13
SCB69667-1	80063	6	32	SCB69780	80063	67	13
SCB69667-1	80063	68	32	SCB69780	80063	131	13
SCB69667-2	80063	6	32	SCB69782	80063	5	11
SCB69667-2	80063	68	32	SCB69782	80063	67	11
SCB69671	80063	34	9	SCB69782	80063	131	11
SCB69671	80063	99	9	SCB69783	80063	5	1
SCB69671	80063	156	9	SCB69783	80063	67	1

SECTION IV

NATIONAL STOCK NUMBER AND PART NUMBER INDEX (CONTINUED)

PART NUMBER	FSCM	FIG. NO.	ITEM NO.	PART NUMBER	FSCM	FIG. NO.	ITEM NO.
SCB69783	80063	131	1	SCB69965-27	80063	34	48
SCB69784	80063	5	2	SCB69965-27	80063	99	48
SCB69784	80063	67	2	SCB69965-31	80063	34	52
SCB69784	80063	131	2	SCB69965-31	80063	99	52
SCB69786	80063	5	16	SCB69980	80063	34	6
SCB69786	80063	67	16	SCB69980	80063	99	6
SCB69786	80063	131	16	SCB69980	80063	156	6
SCB69789	80063	5	24	SCB69985	80063	8	11
SCB69789	80063	67	24	SCB69985	80063	134	11
SCB69789	80063	131	24	SCB69987	80063	33	18
SCB69807	80063	50	17	SCB69987	80063	98	18
SCB69807	80063	51	29	SCB69987	80063	155	18
SCB69807	80063	115	17	SCB69988	80063	33	4
SCB69807	80063	116	29	SCB69988	80063	98	4
SCB69807	80063	169	29	SCB69988	80063	155	4
SCB69821	80063	30	2	SCB69997	80063	22	35
SCB69821	80063	152	2	SCB69997	80063	84	35
SCB69830	80063	34	92	SCB69997	80063	149	35
SCB69830	80063	99	92	SCB69998	80063	21	2
SCB69830	80063	156	54	SCB69998	80063	83	2
SCB69836	80063	60	8	SCB69998	80063	148	2
SCB69836	80063	125	7	SCB69999	80063	21	4
SCB69836	80063	177	8	SCB69999	80063	83	4
SCB69846	80063	8	13	SCB69999	80063	148	4
SCB69846	80063	134	13	SCB70000	80063	21	1
SCB69860	80063	7	26	SCB70000	80063	83	1
SCB69860	80063	69	26	SCB70000	80063	148	1
SCB69860	80063	133	25	SCB70001	80063	21	12
SCB69876	80063	2	3	SCB70001	80063	83	12
SCB69876	80063	63	3	SCB70001	80063	148	12
SCB69876	80063	64	3	SCB70002	80063	21	6
SCB69877	80063	33	17	SCB70002	80063	83	6
SCB69877	80063	98	17	SCB70002	80063	148	6
SCB69877	80063	155	17	SCB70003	80063	21	7
SCB69878	80063	33	28	SCB70003	80063	23	25
SCB69878	80063	98	28	SCB70003	80063	83	7
SCB69878	80063	155	28	SCB70003	80063	85	25
SCB69879	80063	33	10	SCB70003	80063	148	7
SCB69879	80063	98	10	SCB70003	80063	150	25
SCB69879	80063	155	10	SCB70005	80063	22	34
SCB69880	80063	31	8	SCB70005	80063	84	34
SCB69880	80063	96	11	SCB70005	80063	149	34
SCB69880	80063	153	8	SCB70009	80063	23	12
SCB69883	80063	32	8	SCB70009	80063	85	12
SCB69883	80063	97	8	SCB70009	80063	150	12
SCB69883	80063	154	8	SCB70015-1	80063	22	95
SCB69884	80063	31	9	SCB70015-1	80063	84	95
SCB69884	80063	96	9	SCB70015-1	80063	149	93
SCB69884	80063	153	12	SCB70015-2	80063	22	96
SCB69896	80063	34	5	SCB70015-2	80063	84	96
SCB69896	80063	99	5	SCB70015-2	80063	149	94
SCB69896	80063	156	5	SCB70015-3	80063	22	97
SCB69897	80063	34	4	SCB70015-3	80063	84	97
SCB69897	80063	99	4	SCB70015-3	80063	149	95
SCB69897	80063	156	4	SCB70015-4	80063	22	98
SCB69898	80063	34	3	SCB70015-4	80063	84	98
SCB69898	80063	99	3	SCB70015-4	80063	149	96
SCB69898	80063	156	3	SCB70017-1	80063	22	39
SCB69907-2	80063	124	20	SCB70017-1	80063	84	39
SCB69907-2	80063	176	18	SCB70017-1	80063	149	39
SCB69956	80063	34	16	SCB70017-10	80063	22	48
SCB69956	80063	99	16	SCB70017-10	80063	84	48
SCB69965-1	80063	34	22	SCB70017-10	80063	149	48
SCB69965-1	80063	99	22	SCB70017-11	80063	22	49
SCB69965-11	80063	34	32	SCB70017-11	80063	84	49
SCB69965-11	80063	99	32	SCB70017-11	80063	149	49
SCB69965-16	80063	34	37	SCB70017-12	80063	22	50
SCB69965-16	80063	99	37	SCB70017-12	80063	84	50
SCB69965-17	80063	34	38	SCB70017-12	80063	149	50
SCB69965-17	80063	99	38	SCB70017-14	80063	22	52
SCB69965-18	80063	34	39	SCB70017-14	80063	84	52
SCB69965-18	80063	99	39	SCB70017-14	80063	149	52
SCB69965-19	80063	34	40	SCB70017-15	80063	22	53
SCB69965-19	80063	99	40	SCB70017-15	80063	84	53
SCB69965-24	80063	34	45	SCB70017-15	80063	149	53
SCB69965-24	80063	99	45	SCB70017-16	80063	22	54
SCB69965-25	80063	34	46	SCB70017-16	80063	84	54
SCB69965-25	80063	99	46	SCB70017-18	80063	22	56
SCB69965-26	80063	34	47	SCB70017-18	80063	84	54
SCB69965-26	80063	99	47	SCB70017-18	80063	149	56

SECTION IV

NATIONAL STOCK NUMBER AND PART NUMBER INDEX (CONTINUED)

PART NUMBER	FSCM	FIG. NO.	ITEM NO.	PART NUMBER	FSCM	FIG. NO.	ITEM NO.
SCB70017-19	80063	22	57	SCB70093	80063	97	10
SCB70017-19	80063	84	57	SCB70093	80063	154	10
SCB70017-19	80063	149	55	SCB70097	80063	10	1
SCB70017-20	80063	22	58	SCB70097	80063	72	1
SCB70017-20	80063	84	58	SCB70098	80063	10	3
SCB70017-20	80063	149	56	SCB70098	80063	72	3
SCB70017-22	80063	22	60	SCB70098	80063	136	3
SCB70017-22	80063	84	60	SCB70099	80063	11	17
SCB70017-22	80063	149	58	SCB70099	80063	73	17
SCB70017-23	80063	22	61	SCB70100	80063	10	10
SCB70017-23	80063	84	61	SCB70100	80063	72	10
SCB70017-23	80063	149	59	SCB70100	80063	136	7
SCB70017-24	80063	22	62	SCB70101	80063	11	7
SCB70017-24	80063	84	62	SCB70101	80063	12	12
SCB70017-24	80063	149	60	SCB70101	80063	73	7
SCB70017-25	80063	22	63	SCB70101	80063	74	12
SCB70017-25	80063	84	63	SCB70101	80063	137	12
SCB70017-25	80063	149	61	SCB70103	80063	11	16
SCB70017-3	80063	22	41	SCB70103	80063	12	30
SCB70017-3	80063	84	41	SCB70103	80063	73	16
SCB70017-3	80063	149	41	SCB70103	80063	74	30
SCB70017-4	80063	22	42	SCB70103	80063	137	30
SCB70017-4	80063	84	42	SCB70107	80063	13	7
SCB70017-4	80063	149	42	SCB70107	80063	14	6
SCB70017-5	80063	22	43	SCB70107	80063	75	7
SCB70017-5	80063	84	43	SCB70107	80063	76	6
SCB70017-5	80063	149	43	SCB70107	80063	142	6
SCB70017-6	80063	22	44	SCB70108	80063	11	18
SCB70017-6	80063	84	44	SCB70108	80063	12	34
SCB70017-6	80063	149	44	SCB70108	80063	73	18
SCB70017-7	80063	22	45	SCB70108	80063	74	34
SCB70017-7	80063	84	45	SCB70108	80063	137	34
SCB70017-7	80063	149	45	SCB70112	80063	33	19
SCB70017-8	80063	22	46	SCB70112	80063	98	19
SCB70017-8	80063	84	46	SCB70112	80063	155	19
SCB70017-8	80063	149	46	SCB70113	80063	11	11
SCB70017-9	80063	22	47	SCB70113	80063	12	26
SCB70017-9	80063	84	47	SCB70113	80063	73	11
SCB70017-9	80063	149	47	SCB70113	80063	74	26
SCB70020	80063	18	2	SCB70113	80063	137	26
SCB70020	80063	80	2	SCB70115	80063	10	9
SCB70020	80063	145	2	SCB70115	80063	72	9
SCB70021	80063	18	6	SCB70125	80063	11	8
SCB70021	80063	80	6	SCB70125	80063	73	8
SCB70021	80063	145	6	SCB70143	80063	10	28
SCB70022	80063	18	8	SCB70143	80063	72	28
SCB70022	80063	80	8	SCB70144	80063	11	15
SCB70022	80063	145	8	SCB70144	80063	73	15
SCB70023	80063	18	26	SCB70157	80063	27	5
SCB70023	80063	80	24	SCB70157	80063	89	5
SCB70023	80063	145	26	SCB70159	80063	34	20
SCB70045	80063	18	11	SCB70159	80063	99	20
SCB70045	80063	80	11	SCB70160	80063	34	21
SCB70045	80063	145	11	SCB70160	80063	99	21
SCB70048	80063	18	10	SCB70161	80063	34	84
SCB70048	80063	80	10	SCB70161	80063	99	84
SCB70048	80063	145	10	SCB70177	80063	62	21
SCB70050	80063	18	7	SCB70177	80063	127	21
SCB70050	80063	80	7	SCB70198	80063	4	23
SCB70050	80063	145	7	SCB70198	80063	66	23
SCB70054	80063	18	9	SCB70198	80063	130	23
SCB70054	80063	42	9	SCB70200	80063	4	26
SCB70054	80063	145	9	SCB70200	80063	66	26
SCB70067	80063	8	7	SCB70200	80063	130	26
SCB70067	80063	134	7	SCB70204	80063	4	36
SCB70068	80063	21	9	SCB70204	80063	66	36
SCB70068	80063	83	9	SCB70204	80063	130	36
SCB70068	80063	148	9	SCB70225	80063	4	21
SCB70071	80063	21	11	SCB70225	80063	66	21
SCB70071	80063	83	11	SCB70225	80063	130	21
SCB70071	80063	148	11	SCB70227	80063	4	16
SCB70075	80063	16	14	SCB70227	80063	66	16
SCB70075	80063	78	14	SCB70227	80063	130	16
SCB70076	80063	16	5	SCB70256-1	80063	50	16
SCB70076	80063	78	5	SCB70256-1	80063	51	28
SCB70084	80063	16	13	SCB70256-1	80063	115	16
SCB70084	80063	78	13	SCB70256-1	80063	116	28
SCB70085	80063	16	12	SCB70256-1	80063	169	28
SCB70085	80063	78	12	SCB70260	80063	2	12
SCB70093	80063	32	10	SCB70260	80063	64	13

SECTION IV

NATIONAL STOCK NUMBER AND PART NUMBER INDEX (CONTINUED)

PART NUMBER	FSCM	FIG. NO.	ITEM NO.	PART NUMBER	FSCM	FIG. NO.	ITEM NO.
SCB70260	80063	128	12	SCB70569	80063	139	3
SCB70312	80063	41	16	SCB70572	80063	61	41
SCB70312	80063	106	16	SCB70572	80063	126	41
SCB70313	80063	58	7	SCB70572	80063	178	39
SCB70313	80063	123	7	SCB70594	80063	37	20
SCB70336	80063	25	8	SCB70594	80063	102	20
SCB70336	80063	26	9	SCB70650	80063	33	27
SCB70336	80063	87	8	SCB70650	80063	98	27
SCB70336	80063	88	9	SCB70650	80063	155	27
SCB70339	80063	10	32	SCB72703	80063	7	21
SCB70339	80063	72	32	SCB72703	80063	69	21
SCB70339	80063	136	28	SCB72703	80063	133	20
SCB70340	80063	10	30	SCC69326-8	80063	138	5
SCB70340	80063	72	30	SCC69367	80063	53	5
SCB70340	80063	176	26	SCC69367	80063	118	5
SCB70341	80063	10	34	SCC69367	80063	171	4
SCB70341	80063	72	34	SCC69604	80063	23	18
SCB70341	80063	176	30	SCC69604	80063	85	18
SCB70343	80063	43	12	SCC69604	80063	150	18
SCB70343	80063	108	12	SCC69705	80063	55	1
SCB70343	80063	163	12	SCC69705	80063	120	1
SCB70344	80063	43	5	SCC69873	80063	2	14
SCB70344	80063	108	5	SCC69873	80063	64	15
SCB70344	80063	163	5	SCC69873	80063	128	14
SCB70373	80063	25	3	SCC69895	80063	31	2
SCB70373	80063	87	3	SCC69895	80063	96	2
SCB70401	80063	52	25	SCC69895	80063	153	6
SCB70401	80063	117	25	SCC69899	80063	34	2
SCB70402	80063	52	18	SCC69899	80063	99	2
SCB70402	80063	117	18	SCC69899	80063	156	2
SCB70402	80063	170	15	SCC69900	80063	34	1
SCB70422	80063	13	8	SCC69900	80063	99	1
SCB70422	80063	75	8	SCC69900	80063	156	1
SCB70425	80063	61	39	SCC69992-1	80063	22	3
SCB70425	80063	126	39	SCC69992-1	80063	84	3
SCB70425	80063	178	37	SCC69992-1	80063	149	3
SCB70426-1	80063	13	9	SCC69992-10	80063	22	14
SCB70426-1	80063	14	8	SCC69992-10	80063	84	12
SCB70426-1	80063	75	9	SCC69992-10	80063	149	12
SCB70426-1	80063	76	8	SCC69992-12	80063	22	14
SCB70426-1	80063	142	8	SCC69992-12	80063	84	14
SCB70427	80063	44	5	SCC69992-12	80063	149	14
SCB70427	80063	109	5	SCC69992-13	80063	22	15
SCB70447	80063	31	12	SCC69992-13	80063	84	15
SCB70447	80063	96	12	SCC69992-13	80063	149	15
SCB70447	80063	153	15	SCC69992-14	80063	22	18
SCB70478	80063	61	15	SCC69992-14	80063	84	16
SCB70478	80063	126	15	SCC69992-14	80063	149	16
SCB70478	80063	178	15	SCC69992-15	80063	22	17
SCB70482	80063	61	19	SCC69992-15	80063	84	17
SCB70482	80063	126	19	SCC69992-15	80063	149	17
SCB70482	80063	178	19	SCC69992-16	80063	22	18
SCB70486	80063	56	8	SCC69992-16	80063	84	18
SCB70486	80063	121	8	SCC69992-16	80063	149	18
SCB70494	80063	39	5	SCC69992-17	80063	22	19
SCB70494	80063	104	5	SCC69992-17	80063	84	19
SCB70494	80063	160	5	SCC69992-17	80063	149	19
SCB70501	80063	5	5	SCC69992-18	80063	22	20
SCB70501	80063	67	5	SCC69992-18	80063	84	20
SCB70501	80063	131	5	SCC69992-18	80063	149	20
SCB70522	80063	56	15	SCC69992-19	80063	22	21
SCB70522	80063	57	10	SCC69992-19	80063	84	21
SCB70522	80063	121	15	SCC69992-19	80063	149	21
SCB70522	80063	122	10	SCC69992-2	80063	22	4
SCB70522	80063	174	10	SCC69992-2	80063	84	4
SCB70533	80063	7	27	SCC69992-2	80063	149	4
SCB70533	80063	69	27	SCC69992-20	80063	22	22
SCB70533	80063	133	26	SCC69992-20	80063	84	22
SCB70536	80063	7	28	SCC69992-20	80063	149	22
SCB70536	80063	69	28	SCC69992-21	80063	22	23
SCB70536	80063	133	27	SCC69992-21	80063	84	23
SCB70542	80063	37	21	SCC69992-21	80063	149	23
SCB70542	80063	102	21	SCC69992-22	80063	22	24
SCB70566	80063	59	37	SCC69992-22	80063	84	24
SCB70566	80063	124	37	SCC69992-22	80063	149	24
SCB70566	80063	176	31	SCC69992-23	80063	22	25
SCB70569	80063	25	4	SCC69992-23	80063	84	25
SCB70569	80063	26	2	SCC69992-23	80063	149	25
SCB70569	80063	87	4	SCC69992-24	80063	22	26
SCB70569	80063	88	2	SCC69992-24	80063	84	26

## SECTION IV

## NATIONAL STOCK NUMBER AND PART NUMBER INDEX (CONTINUED)

PART NUMBER	FSCM	FIG. NO.	ITEM NO.	PART NUMBER	FSCM	FIG. NO.	ITEM NO.
SCC69992-24	80063	149	26	SMB148429	80063	142	25
SCC69992-25	80063	22	27	SMB148434	80063	26	11
SCC69992-25	80063	84	27	SMB148434	80063	88	11
SCC69992-25	80063	149	27	SMB148435	80063	59	16
SCC69992-26	80063	22	28	SMB148435	80063	124	16
SCC69992-26	80063	84	28	SMB148435	80063	176	14
SCC69992-26	80063	149	28	SMB148451	80063	46	7
SCC69992-3	80063	22	5	SMB148451	80063	47	9
SCC69992-3	80063	84	5	SMB148451	80063	111	7
SCC69992-3	80063	149	5	SMB148451	80063	112	9
SCC69992-4	80063	22	6	SMB148451	80063	165	7
SCC69992-4	80063	84	6	SMB148451	80063	166	9
SCC69992-4	80063	149	6	SMB148456	80063	46	2
SCC69992-5	80063	22	7	SMB148456	80063	111	2
SCC69992-5	80063	84	7	SMB148456	80063	165	2
SCC69992-5	80063	149	7	SMB148466	80063	46	21
SCC69992-6	80063	22	8	SMB148466	80063	111	21
SCC69992-6	80063	84	8	SMB148466	80063	165	21
SCC69992-6	80063	149	8	SMB148471	80063	10	45
SCC69992-8	80063	22	10	SMB148471	80063	72	45
SCC69992-8	80063	84	10	SMB148471	80063	136	41
SCC69992-8	80063	149	10	SMB148497	80063	10	1
SCC69992-9	80063	22	11	SMB148497	80063	72	1
SCC69992-9	80063	84	11	SMB148497	80063	136	1
SCC69992-9	80063	149	11	SMB148499	80063	52	17
SCC69994	80063	22	30	SMB148499	80063	117	17
SCC69994	80063	84	30	SMB148499	80063	170	14
SCC69994	80063	149	30	SMB148544	80063	12	32
SCC70187	80063	32	31	SMB148544	80063	74	32
SCC70187	80063	97	31	SMB148544	80063	137	32
SCC70470	80063	55	24	SMB148550	80063	45	30
SCC70470	80063	120	24	SMB148550	80063	110	30
SCC70470	80063	173	23	SMB148550	80063	164	30
SCC70500	80063	2	8	SMB148553	80063	139	1
SCC70500	80063	64	9	SMB148564-1	80063	140	7
SCC70500	80063	128	8	SMB148564-2	80063	140	6
SCC70505	80063	55	7	SMB148565	80063	138	1
SCC70505	80063	120	7	SMB148567	80063	138	4
SCC70505	80063	173	7	SMB148585	80063	138	10
SCC70516	80063	2	4	SMB148599	80063	10	27
SCC70516	80063	128	4	SMB148599	80063	72	27
SCC70516	80063	173	4	SMB148599	80063	136	24
SCC70541	80063	2	9	SMB148612	80063	48	8
SCC70541	80063	173	10	SMB148612	80063	113	8
SCC70545	80063	2	11	SMB148612	80063	167	8
SCC70545	80063	128	11	SMB148613	80063	48	13
SCC70545	80063	173	12	SMB148613	80063	113	13
SCD61023-1	80063	5	8	SMB148613	80063	167	9
SCD61023-1	80063	67	8	SMB148621	80063	52	21
SCD61023-1	80063	131	8	SMB148621	80063	117	21
SE12XC04	81349	93	1	SMB148621	80063	170	18
SE12XC04	81349	94	1	SMB148622	80063	52	33
SE12XC04	81349	95	1	SMB148622	80063	117	33
SMB145799	80063	16	9	SMB148622	80063	170	28
SMB145799	80063	78	9	SMB148624	80063	10	28
SMB148310-2	80063	28	12	SMB148624	80063	72	28
SMB148310-2	80063	90	12	SMB148624	80063	136	25
SMB148310-8	80063	18	21	SMB148625	80063	13	4
SMB148310-8	80063	80	21	SMB148625	80063	14	4
SMB148310-8	80063	145	19	SMB148625	80063	75	4
SMB148343	80063	32	22	SMB148625	80063	76	4
SMB148343	80063	97	22	SMB148625	80063	142	4
SMB148343	80063	154	22	SMB148627	80063	10	35
SMB148346	80063	55	11	SMB148627	80063	72	35
SMB148346	80063	120	11	SMB148627	80063	136	31
SMB148346	80063	173	11	SMB148635	80063	2	10
SMB148352	80063	52	13	SMB148635	80063	64	11
SMB148352	80063	117	13	SMB148635	80063	128	10
SMB148352	80063	170	10	SMB148637	80063	46	12
SMB148359	80063	30	13	SMB148637	80063	47	16
SMB148359	80063	152	13	SMB148637	80063	111	12
SMB148365	80063	49	4	SMB148637	80063	112	16
SMB148365	80063	114	4	SMB148637	80063	165	12
SMB148365	80063	168	4	SMB148637	80063	166	16
SMB148376	80063	44	16	SMB148638	80063	2	13
SMB148376	80063	109	16	SMB148638	80063	64	14
SMB148387	80063	26	18	SMB148638	80063	128	13
SMB148387	80063	88	18	SMB148761	80063	45	45
SMB148429	80063	14	25	SMB148761	80063	110	45
SMB148429	80063	76	25	SMB148761	80063	164	45

SECTION IV

NATIONAL STOCK NUMBER AND PART NUMBER INDEX (CONTINUED)

PART NUMBER	FSCM	FIG. NO.	ITEM NO.	PART NUMBER	FSCM	FIG. NO.	ITEM NO.
SMB148770	80063	54	34	SMB171480	80063	176	6
SMB148770	80063	119	34	SMB171484	80063	31	14
SMB148770	80063	172	30	SMB171484	80063	96	14
SMB148772	80063	54	41	SMB171484	80063	153	1
SMB148772	80063	119	41	SMB171485	80063	31	6
SMB148772	80063	172	28	SMB171485	80063	96	6
SMB148773	80063	54	40	SMB171485	80063	153	9
SMB148773	80063	119	40	SMB171518	80063	53	3
SMB148773	80063	172	27	SMB171518	80063	118	3
SMB148776	80063	44	15	SMB171518	80063	171	3
SMB148776	80063	45	37	SMB171533	80063	55	31
SMB148776	80063	109	15	SMB171533	80063	120	31
SMB148776	80063	110	37	SMB171533	80063	173	29
SMB148776	80063	164	37	SMB171534	80063	53	23
SMB148780	80063	45	10	SMB171534	80063	118	23
SMB148780	80063	110	10	SMB171534	80063	171	21
SMB148780	80063	164	10	SMB171537	80063	49	1
SMB148781	80063	45	14	SMB171537	80063	114	1
SMB148781	80063	110	14	SMB171537	80063	168	1
SMB148781	80063	164	14	SMB171546	80063	138	9
SMB148782	80063	45	11	SMB171548	80063	138	12
SMB148782	80063	110	11	SMB171620	80063	59	6
SMB148782	80063	164	11	SMB171620	80063	124	6
SMB148784	80063	45	4	SMB171620	80063	176	6
SMB148784	80063	110	4	SMB171651	80063	49	15
SMB148784	80063	164	4	SMB171651	80063	114	15
SMB148788	80063	45	2	SMB171651	80063	168	15
SMB148788	80063	110	2	SMB186877	80063	33	7
SMB148788	80063	164	2	SMB186877	80063	98	7
SMB148791	80063	55	16	SMB186877	80063	155	7
SMB148791	80063	120	16	SMB186877-1	80063	54	18
SMB148791	80063	173	15	SMB186877-1	80063	119	18
SMB148793	80063	55	18	SMB186877-1	80063	172	29
SMB148793	80063	120	18	SMB186882-2	80063	49	17
SMB148793	80063	173	17	SMB186882-2	80063	114	17
SMB148794	80063	45	16	SMB186882-2	80063	168	17
SMB148794	80063	110	16	SMB186899	80063	34	13
SMB148794	80063	164	16	SMB186899	80063	99	13
SMB148797	80063	55	17	SMB186899	80063	156	13
SMB148797	80063	120	17	SMB186915	80063	57	19
SMB148797	80063	173	16	SMB186915	80063	122	19
SMB148801	80063	45	35	SMB186915	80063	174	19
SMB148801	80063	110	35	SMB186981-1	80063	55	32
SMB148801	80063	164	35	SMB186981-1	80063	120	32
SMB148804	80063	45	34	SMB186981-1	80063	173	30
SMB148804	80063	110	34	SMB186982-2	80063	55	30
SMB148804	80063	164	34	SMB186982-2	80063	120	30
SMB149065	80063	2	7	SMB186982-2	80063	173	28
SMB149065	80063	64	8	SMB186983	80063	53	16
SMB149065	80063	128	7	SMB186983	80063	118	16
SMB157010-11	80063	12	15	SMB186983	80063	171	15
SMB157010-11	80063	74	15	SMB186994	80063	4	22
SMB157010-11	80063	137	15	SMB186994	80063	66	22
SMB157010-3	80063	12	8	SMB186994	80063	130	22
SMB157010-3	80063	74	8	SMB186996	80063	12	11
SMB157010-3	80063	137	8	SMB186996	80063	74	11
SMB157011-2	80063	24	5	SMB186996	80063	137	11
SMB157011-2	80063	86	5	SMB186999	80063	12	17
SMB157024	80063	15	2	SMB186999	80063	74	17
SMB157024	80063	77	2	SMB186999	80063	137	17
SMB157024	80063	143	2	SMB187008	80063	12	21
SMB157543	80063	59	32	SMB187008	80063	74	21
SMB157543	80063	124	32	SMB187008	80063	137	21
SMB157543	80063	176	28	SMB187009	80063	12	25
SMB171360	80063	34	11	SMB187009	80063	74	25
SMB171360	80063	99	11	SMB187009	80063	137	25
SMB171360	80063	156	11	SMB187020	80063	51	4
SMB171362	80063	55	1	SMB187020	80063	169	4
SMB171362	80063	120	1	SMB187022	80063	51	2
SMB171362	80063	173	1	SMB187022	80063	116	2
SMB171456	80063	41	10	SMB187022	80063	169	2
SMB171456	80063	42	11	SMB187024	80063	51	7
SMB171456	80063	106	10	SMB187024	80063	116	7
SMB171456	80063	107	11	SMB187024	80063	169	7
SMB171456	80063	162	11	SMB187025	80063	51	35
SMB171471	80063	5	7	SMB187025	80063	116	35
SMB171471	80063	67	7	SMB187025	80063	169	35
SMB171471	80063	131	7	SMB187037-1	80063	18	16
SMB171480	80063	59	6	SMB187037-1	80063	80	16
SMB171480	80063	124	6	SMB187037-1	80063	145	14

## SECTION IV

## NATIONAL STOCK NUMBER AND PART NUMBER INDEX (CONTINUED)

PART NUMBER	FSCM	FIG. NO.	ITEM NO.	PART NUMBER	FSCM	FIG. NO.	ITEM NO.
SMB187037-2	80063	18	17	SMB187591	80063	43	6
SMB187037-2	80063	80	17	SMB187591	80063	108	6
SMB187037-2	80063	145	15	SMB187591	80063	163	6
SMB187040	80063	17	1	SMB187612	80063	57	4
SMB187040	80063	79	1	SMB187612	80063	122	4
SMB187040	80063	144	1	SMB187612	80063	174	4
SMB187050	80063	10	39	SMB187825	80063	56	5
SMB187050	80063	72	39	SMB187825	80063	57	2
SMB187050	80063	136	35	SMB187825	80063	121	5
SMB187057	80063	12	14	SMB187825	80063	122	2
SMB187057	80063	74	14	SMB187825	80063	174	2
SMB187057	80063	137	14	SMB314724	80063	55	26
SMB187059-1	80063	12	7	SMB314724	80063	120	26
SMB187059-1	80063	74	7	SMB314724	80063	173	25
SMB187059-1	80063	137	7	SMB314726	80063	55	33
SMB187059-2	80063	12	29	SMB314726	80063	120	33
SMB187059-2	80063	74	29	SMB314726	80063	173	31
SMB187059-2	80063	137	29	SMB314890	80063	5	4
SMB187060	80063	12	19	SMB314890	80063	67	4
SMB187060	80063	74	19	SMB314890	80063	131	4
SMB187060	80063	137	19	SMB321692	80063	138	2
SMB187062	80063	12	5	SMB342387	80063	51	6
SMB187062	80063	74	5	SMB342387	80063	169	6
SMB187062	80063	137	5	SMB342392	80063	51	5
SMB187069	80063	10	43	SMB342392	80063	116	5
SMB187069	80063	74	43	SMB342392	80063	169	5
SMB187069	80063	136	39	SMB342431	80063	41	13
SMB187070	80063	10	37	SMB342431	80063	42	14
SMB187070	80063	74	37	SMB342431	80063	106	13
SMB187070	80063	136	33	SMB342431	80063	107	14
SMB187073	80063	42	6	SMB342431	80063	162	14
SMB187073	80063	107	6	SMB387502	80063	139	7
SMB187073	80063	162	6	SMB387507	80063	139	6
SMB187075-1	80063	57	3	SMB426822	80063	140	2
SMB187075-1	80063	122	3	SMB426847	80063	138	13
SMB187075-1	80063	174	3	SMB426892	80063	140	3
SMB187078	80063	42	4	SMB49610	80063	45	13
SMB187078	80063	107	4	SMB49610	80063	110	13
SMB187078	80063	162	4	SMB49610	80063	164	13
SMB187097	80063	12	23	SMB49616	80063	54	35
SMB187097	80063	47	23	SMB49616	80063	119	35
SMB187097	80063	137	23	SMB49616	80063	172	31
SMB187163	80063	138	7	SMB49644	80063	10	8
SMB187165	80063	45	22	SMB49644	80063	72	8
SMB187165	80063	110	22	SMB49644	80063	136	6
SMB187165	80063	164	22	SMB69326-6	80063	124	14
SMB187177	80063	16	2	SMB69337-5	80063	38	37
SMB187177	80063	17	3	SMB69351	80063	46	12
SMB187177	80063	78	2	SMB69351	80063	111	12
SMB187177	80063	79	3	SMB69472	80063	124	12
SMB187177	80063	144	3	SMB69522-3	80063	59	24
SMB187179	80063	17	2	SMB69907-2	80063	59	20
SMB187179	80063	79	2	SMB70303	80063	43	7
SMB187179	80063	144	2	SMB70303	80063	108	7
SMB187361	80063	59	18	SMB70303	80063	163	7
SMB187361	80063	124	18	SMB785985	80063	63	27
SMB187361	80063	176	16	SMB785996	80063	63	28
SMB187411	80063	45	28	SMB785996	80063	92	6
SMB187411	80063	110	28	SMB930672	80063	70	8
SMB187411	80063	110	29	SMB930674	80063	70	5
SMB187411	80063	164	28	SMC148833	80063	32	7
SMB187411	80063	164	29	SMC148833	80063	97	7
SMB187440	80063	28	6	SMC148833	80063	154	7
SMB187440	80063	90	6	SMC314880	80063	32	35
SMB187444	80063	28	11	SMC314880	80063	97	35
SMB187444	80063	90	11	SMC314880	80063	154	32
SMB187451	80063	138	8	SMC342455	80063	2	9
SMB187463	80063	55	28	SMC342455	80063	64	10
SMB187463	80063	120	28	SMC342455	80063	128	9
SMB187463	80063	173	27	SMC759840	80063	92	15
SMB187464	80063	39	7	SMC759841	80063	93	16
SMB187464	80063	104	7	SMC759849	80063	92	16
SMB187464	80063	160	7	SMC759850	80063	94	11
SMB187514	80063	34	85	SMC759866	80063	92	17
SMB187514	80063	99	85	SMC759867	80063	95	9
SMB187514	80063	156	47	SMC785959	80063	92	13
SMB187554	80063	138	11	SMC785973	80063	92	19
SMB187564	80063	59	4	SMC785974	80063	63	20
SMB187564	80063	124	4	SMC785977	80063	63	16
SMB187564	80063	176	4	SMC785990	80063	92	30

## SECTION IV

## NATIONAL STOCK NUMBER AND PART NUMBER INDEX (CONTINUED)

PART NUMBER	FSCM	FIG. NO.	ITEM NO.	PART NUMBER	FSCM	FIG. NO.	ITEM NO.
SMD148418	80063	141	1	10003	82423	19	11
SMD148420	80063	141	2	10003	82423	23	9
SMD498857-74	80063	140	5	10003	82423	28	22
SMD498876-26	80063	139	5	10003	82423	32	24
SMD498877-14	80063	140	8	10003	82423	32	24
SMD498877-16	80063	140	4	10003	82423	33	13
SMD759881	80063	63	12	10003	82423	41	1
SMD785971	80063	64	6	10003	82423	42	16
SMD785972	80063	92	1	10003	82423	49	7
SMD785978	80063	63	24	10003	82423	49	7
TD1899	04799	92	21	10003	82423	53	6
TT4ATG	80058	1	1	10003	82423	54	16
TT4BTG	80058	1	1	10003	82423	54	16
TT4CTG	80058	1	1	10003	82423	55	15
TT698ATG	80058	63	1	10003	82423	56	23
TT698BTG	80058	63	1	10003	82423	57	15
TT698TG	80058	63	1	10003	82423	58	26
10C7/5DC	24455	4	4	10003	82423	59	17
10C7/5DC	24455	66	4	10003	82423	61	24
10C7/5DC	24455	130	4	10003	82423	76	10
10001	82423	14	17	10003	82423	77	13
10001	82423	16	4	10003	82423	80	5
10001	82423	17	5	10003	82423	80	5
10001	82423	18	24	10003	82423	81	11
10001	82423	18	24	10003	82423	85	9
10001	82423	32	30	10003	82423	90	22
10001	82423	34	15	10003	82423	97	24
10001	82423	38	7	10003	82423	97	24
10001	82423	41	6	10003	82423	98	13
10001	82423	42	7	10003	82423	106	1
10001	82423	42	7	10003	82423	107	16
10001	82423	45	15	10003	82423	114	7
10001	82423	46	13	10003	82423	114	7
10001	82423	76	17	10003	82423	118	6
10001	82423	77	30	10003	82423	119	16
10001	82423	78	4	10003	82423	119	16
10001	82423	79	5	10003	82423	120	15
10001	82423	80	24	10003	82423	121	23
10001	82423	80	24	10003	82423	122	15
10001	82423	99	15	10003	82423	123	26
10001	82423	103	7	10003	82423	124	17
10001	82423	106	6	10003	82423	126	24
10001	82423	107	7	10003	82423	142	10
10001	82423	107	7	10003	82423	143	13
10001	82423	110	15	10003	82423	145	5
10001	82423	116	13	10003	82423	145	5
10001	82423	142	17	10003	82423	146	9
10001	82423	144	5	10003	82423	150	9
10001	82423	145	22	10003	82423	154	24
10001	82423	145	22	10003	82423	154	24
10001	82423	156	15	10003	82423	155	13
10001	82423	159	7	10003	82423	162	16
10001	82423	162	7	10003	82423	168	7
10001	82423	162	7	10003	82423	168	7
10001	82423	164	15	10003	82423	171	5
10001	82423	169	13	10003	82423	172	22
10002	82423	4	8	10003	82423	172	22
10002	82423	13	16	10003	82423	173	14
10002	82423	18	28	10003	82423	174	15
10002	82423	34	18	10003	82423	175	25
10002	82423	37	10	10003	82423	176	15
10002	82423	44	6	10003	82423	178	23
10002	82423	51	13	10004	82423	35	6
10002	82423	54	39	10004	82423	36	2
10002	82423	66	8	10004	82423	36	2
10002	82423	75	16	10004	82423	45	9
10002	82423	80	28	10004	82423	48	5
10002	82423	99	18	10004	82423	52	3
10002	82423	102	10	10004	82423	52	3
10002	82423	109	6	10004	82423	56	12
10002	82423	116	13	10004	82423	61	18
10002	82423	119	39	10004	82423	61	18
10002	82423	130	8	10004	82423	100	6
10002	82423	145	26	10004	82423	101	2
10002	82423	169	13	10004	82423	101	2
10002	82423	172	26	10004	82423	110	9
10003	82423	14	10	10004	82423	113	5
10003	82423	15	13	10004	82423	117	3
10003	82423	18	5	10004	82423	117	3
10003	82423	18	5	10004	82423	126	18



SECTION IV

NATIONAL STOCK NUMBER AND PART NUMBER INDEX (CONTINUED)

PART NUMBER	FSCM	FIG. NO.	ITEM NO.	PART NUMBER	FSCM	FIG. NO.	ITEM NO.
10004	82423	126	18	10015	82423	72	13
10004	82423	154	12	10015	82423	73	2
10004	82423	157	6	10015	82423	117	31
10004	82423	158	2	10015	82423	117	31
10004	82423	158	2	10015	82423	136	10
10004	82423	164	9	10015	82423	170	26
10004	82423	167	5	10015	82423	170	26
10004	82423	170	3	10017	82423	34	94
10004	82423	170	3	10017	82423	48	4
10004	82423	178	18	10017	82423	53	29
10004	82423	178	18	10017	82423	61	37
10008	82423	10	21	10017	82423	99	94
10008	82423	10	21	10017	82423	113	4
10008	82423	13	17	10017	82423	118	29
10008	82423	19	4	10017	82423	126	37
10008	82423	19	4	10017	82423	156	56
10008	82423	20	8	10017	82423	167	4
10008	82423	24	6	10017	82423	171	27
10008	82423	24	6	10017	82423	178	33
10008	82423	27	1	10017-01	82423	6	31
10008	82423	28	20	10017-01	82423	7	56
10008	82423	28	20	10017-01	82423	61	23
10008	82423	33	23	10017-01	82423	61	23
10008	82423	33	23	10017-01	82423	68	31
10008	82423	59	28	10017-01	82423	69	56
10008	82423	62	14	10017-01	82423	126	23
10008	82423	72	21	10017-01	82423	126	23
10008	82423	72	21	10017-01	82423	133	53
10008	82423	75	17	10017-01	82423	178	22
10008	82423	81	4	10017-01	82423	178	22
10008	82423	81	4	10018	82423	61	33
10008	82423	82	8	10018	82423	61	33
10008	82423	86	6	10018	82423	126	33
10008	82423	86	6	10018	82423	126	33
10008	82423	89	1	10018	82423	178	29
10008	82423	90	20	10018	82423	178	29
10008	82423	90	20	10018-01	82423	6	30
10008	82423	98	23	10018-01	82423	61	38
10008	82423	98	23	10018-01	82423	61	38
10008	82423	124	28	10018-01	82423	68	30
10008	82423	127	14	10018-01	82423	126	38
10008	82423	136	18	10018-01	82423	126	38
10008	82423	136	18	10018-01	82423	132	30
10008	82423	146	4	10018-01	82423	178	36
10008	82423	146	4	10023	82423	56	18
10008	82423	147	8	10023	82423	121	18
10008	82423	155	23	10024	82423	12	2
10008	82423	155	23	10024	82423	30	14
10008	82423	176	24	10024	82423	44	3
10008	82423	179	14	10024	82423	45	21
10008	82423	23	1	10024	82423	61	25
10012	82423	37	23	10024	82423	74	2
10012	82423	38	23	10024	82423	109	3
10012	82423	38	26	10024	82423	110	21
10012	82423	42	1	10024	82423	126	25
10012	82423	55	38	10024	82423	137	2
10012	82423	57	9	10024	82423	152	14
10012	82423	58	1	10024	82423	164	21
10012	82423	85	1	10024-01	82423	34	87
10012	82423	102	23	10024-01	82423	61	25
10012	82423	103	26	10024-01	82423	99	87
10012	82423	107	1	10024-01	82423	126	25
10012	82423	120	38	10024-01	82423	156	49
10012	82423	122	9	10024-01	82423	178	24
10012	82423	123	1	10025	82423	14	27
10012	82423	159	26	10025	82423	22	32
10012	82423	159	23	10025	82423	26	5
10012	82423	162	1	10025	82423	62	14
10012	82423	173	35	10025	82423	76	27
10012	82423	174	9	10025	82423	84	32
10012	82423	175	1	10025	82423	88	5
10013	82423	55	38	10025	82423	127	14
10013	82423	120	38	10025	82423	142	27
10014	82423	55	23	10025	82423	149	32
10014	82423	120	23	10025	82423	179	14
10014	82423	173	22	10026-01	82423	7	51
10015	82423	10	13	10026-01	82423	69	51
10015	82423	11	2	10026-01	82423	133	47
10015	82423	52	31	10027	82423	32	13
10015	82423	52	31	10027	82423	34	100

SECTION IV

NATIONAL STOCK NUMBER AND PART NUMBER INDEX (CONTINUED)

PART NUMBER	FSCM	FIG. NO.	ITEM NO.	PART NUMBER	FSCM	FIG. NO.	ITEM NO.
10027	82423	97	13	10233	82423	31	16
10027	82423	99	100	10233	82423	96	16
10027	82423	154	13	10233	82423	153	5
10027	82423	156	62	10300	82423	4	37
10032	82423	15	36	10300	82423	66	37
10032	82423	77	36	10300	82423	130	37
10032	82423	143	36	10301	82423	8	14
10046	82423	35	8	10301	82423	32	34
10046	82423	100	8	10301	82423	60	11
10046	82423	157	8	10301	82423	70	15
10050	82423	17	6	10301	82423	97	34
10050	82423	79	6	10301	82423	125	10
10050	82423	144	6	10301	82423	134	14
10055	82423	5	25	10301	82423	154	31
10055	82423	8	3	10301	82423	177	11
10055	82423	32	33	10303	82423	15	39
10055	82423	38	20	10303	82423	54	5
10055	82423	67	25	10303	82423	54	5
10055	82423	70	3	10303	82423	77	39
10055	82423	97	33	10303	82423	119	5
10055	82423	103	20	10303	82423	119	5
10055	82423	131	25	10303	82423	143	39
10055	82423	134	3	10303	82423	172	5
10055	82423	154	30	10303	82423	172	5
10055	82423	159	20	10304	82423	34	96
10076	82423	15	25	10304	82423	52	7
10076	82423	61	6	10304	82423	99	96
10076	82423	77	25	10304	82423	117	7
10076	82423	120	6	10304	82423	156	58
10076	82423	143	25	10304	82423	170	7
10076	82423	178	6	10305	82423	10	33
10080	82423	54	6	10305	82423	72	33
10080	82423	119	6	10305	82423	136	29
10080	82423	172	12	10306	82423	22	2
10085	82423	36	16	10306	82423	84	2
10085	82423	101	16	10306	82423	149	2
10085	82423	158	16	10307	82423	7	4
10138	82423	4	32	10307	82423	36	18
10138	82423	66	32	10307	82423	48	12
10138	82423	130	32	10307	82423	69	4
10139	82423	38	17	10307	82423	101	18
10139	82423	103	17	10307	82423	113	12
10139	82423	159	17	10307	82423	133	4
10201	82423	7	2	10307	82423	158	18
10201	82423	7	2	10307	82423	167	12
10201	82423	11	9	10317	82423	45	32
10201	82423	12	6	10317	82423	110	32
10201	82423	18	19	10317	82423	164	32
10201	82423	18	19	10318	82423	7	24
10201	82423	52	20	10318	82423	69	24
10201	82423	61	40	10318	82423	133	23
10201	82423	69	2	10319	82423	23	17
10201	82423	69	2	10319	82423	85	17
10201	82423	73	9	10319	82423	150	17
10201	82423	74	6	10320	82423	23	14
10201	82423	80	19	10320	82423	84	14
10201	82423	80	19	10320	82423	150	14
10201	82423	117	20	10323	82423	4	5
10201	82423	126	40	10323	82423	66	5
10201	82423	133	2	10323	82423	130	5
10201	82423	133	2	10333	82423	6	45
10201	82423	137	6	10333	82423	68	45
10201	82423	145	17	10333	82423	132	43
10201	82423	145	17	10350	82423	37	1
10201	82423	170	17	10350	82423	102	1
10201	82423	178	38	10351	82423	62	5
10204	82423	25	10	10351	82423	127	5
10204	82423	26	12	10351	82423	179	5
10204	82423	87	10	10362	82423	45	40
10204	82423	88	12	10362	82423	45	40
10212	82423	30	11	10362	82423	110	40
10212	82423	61	2	10362	82423	110	40
10212	82423	126	2	10362	82423	164	40
10212	82423	152	11	10362	82423	164	40
10212	82423	178	2	10364	82423	4	30
10214	82423	30	11	10364	82423	66	30
10214	82423	152	11	10364	82423	130	30
10225	82423	45	12	10367	82423	6	12
10225	82423	110	12	10367	82423	68	12
10225	82423	164	12	10367	82423	132	12

## SECTION IV

## NATIONAL STOCK NUMBER AND PART NUMBER INDEX (CONTINUED)

PART NUMBER	FSCM	FIG. NO.	ITEM NO.	PART NUMBER	FSCM	FIG. NO.	ITEM NO.
10384	82423	6	35	10403	82423	167	6
10384	82423	68	35	10403	82423	168	6
10384	82423	132	33	10403	82423	169	12
10398	82423	15	19	10403	82423	177	3
10398	82423	77	19	10403	82423	177	3
10398	82423	143	19	10404	82423	4	27
10400	82423	32	14	10404	82423	5	9
10400	82423	61	27	10404	82423	7	18
10400	82423	97	14	10404	82423	13	18
10400	82423	126	27	10404	82423	19	3
10400	82423	154	14	10404	82423	20	7
10402	82423	59	35	10404	82423	23	13
10402	82423	60	15	10404	82423	24	7
10402	82423	60	15	10404	82423	27	2
10402	82423	124	35	10404	82423	29	2
10402	82423	125	14	10404	82423	30	5
10402	82423	125	14	10404	82423	30	5
10402	82423	177	15	10404	82423	36	5
10402	82423	177	15	10404	82423	37	13
10403	82423	8	2	10404	82423	38	24
10403	82423	10	31	10404	82423	54	28
10403	82423	13	15	10404	82423	55	22
10403	82423	19	12	10404	82423	59	39
10403	82423	20	7	10404	82423	60	13
10403	82423	32	18	10404	82423	60	13
10403	82423	32	18	10404	82423	62	6
10403	82423	32	18	10404	82423	62	6
10403	82423	34	8	10404	82423	66	27
10403	82423	34	8	10404	82423	67	9
10403	82423	37	9	10404	82423	69	18
10403	82423	38	21	10404	82423	75	18
10403	82423	38	21	10404	82423	81	3
10403	82423	41	2	10404	82423	82	7
10403	82423	44	7	10404	82423	85	13
10403	82423	48	6	10404	82423	86	7
10403	82423	49	6	10404	82423	89	2
10403	82423	51	12	10404	82423	91	2
10403	82423	52	2	10404	82423	101	5
10403	82423	53	7	10404	82423	102	13
10403	82423	54	26	10404	82423	103	24
10403	82423	56	1	10404	82423	119	28
10403	82423	58	25	10404	82423	120	22
10403	82423	60	3	10404	82423	124	39
10403	82423	60	3	10404	82423	125	12
10403	82423	70	2	10404	82423	125	12
10403	82423	70	2	10404	82423	127	6
10403	82423	72	31	10404	82423	127	6
10403	82423	75	15	10404	82423	130	9
10403	82423	81	12	10404	82423	131	9
10403	82423	82	7	10404	82423	133	17
10403	82423	97	18	10404	82423	150	13
10403	82423	97	18	10404	82423	152	5
10403	82423	97	18	10404	82423	152	5
10403	82423	98	22	10404	82423	158	5
10403	82423	99	8	10404	82423	159	24
10403	82423	99	8	10404	82423	172	6
10403	82423	102	9	10404	82423	176	33
10403	82423	103	21	10404	82423	177	13
10403	82423	103	21	10404	82423	177	13
10403	82423	106	2	10404	82423	179	6
10403	82423	109	7	10404	82423	179	6
10403	82423	113	6	10405	82423	4	9
10403	82423	114	6	10405	82423	6	29
10403	82423	116	12	10405	82423	7	50
10403	82423	117	2	10405	82423	10	29
10403	82423	118	7	10405	82423	11	3
10403	82423	119	26	10405	82423	30	8
10403	82423	121	1	10405	82423	30	8
10403	82423	123	25	10405	82423	34	88
10403	82423	125	3	10405	82423	34	88
10403	82423	125	3	10405	82423	44	2
10403	82423	134	2	10405	82423	48	3
10403	82423	136	27	10405	82423	52	32
10403	82423	147	7	10405	82423	53	30
10403	82423	154	18	10405	82423	61	22
10403	82423	154	18	10405	82423	61	22
10403	82423	156	8	10405	82423	66	9
10403	82423	156	8	10405	82423	68	29
10403	82423	159	21	10405	82423	69	50
10403	82423	159	21	10405	82423	72	29

SECTION IV

NATIONAL STOCK NUMBER AND PART NUMBER INDEX (CONTINUED)

PART NUMBER	FSCM	FIG. NO.	ITEM NO.	PART NUMBER	FSCM	FIG. NO.	ITEM NO.
10405	82423	73	3	10429	82423	52	2
10405	82423	99	88	10429	82423	53	7
10405	82423	99	88	10429	82423	54	4
10405	82423	109	2	10429	82423	54	4
10405	82423	113	3	10429	82423	55	14
10405	82423	117	32	10429	82423	55	14
10405	82423	118	30	10429	82423	56	13
10405	82423	126	22	10429	82423	57	14
10405	82423	126	22	10429	82423	58	25
10405	82423	130	9	10429	82423	59	19
10405	82423	132	29	10429	82423	61	17
10405	82423	133	46	10429	82423	74	38
10405	82423	152	8	10429	82423	74	38
10405	82423	152	8	10429	82423	76	11
10405	82423	156	50	10429	82423	77	11
10405	82423	156	50	10429	82423	78	3
10405	82423	167	3	10429	82423	79	4
10405	82423	171	28	10429	82423	80	13
10405	82423	178	21	10429	82423	80	13
10405	82423	178	21	10429	82423	81	12
10406	82423	6	9	10429	82423	85	8
10406	82423	56	19	10429	82423	90	23
10406	82423	57	17	10429	82423	97	26
10406	82423	68	9	10429	82423	97	26
10406	82423	121	19	10429	82423	98	12
10406	82423	122	17	10429	82423	98	12
10406	82423	132	9	10429	82423	99	14
10406	82423	174	17	10429	82423	99	14
10408	82423	4	11	10429	82423	99	14
10408	82423	6	42	10429	82423	100	5
10408	82423	7	6	10429	82423	101	3
10408	82423	66	11	10429	82423	103	8
10408	82423	68	42	10429	82423	107	17
10408	82423	69	6	10429	82423	110	8
10408	82423	130	11	10429	82423	116	12
10408	82423	132	40	10429	82423	117	2
10408	82423	133	6	10429	82423	117	6
10409	82423	31	15	10429	82423	117	6
10409	82423	96	15	10429	82423	118	7
10409	82423	153	3	10429	82423	119	4
10411	82423	4	6	10429	82423	119	4
10411	82423	66	6	10429	82423	120	14
10411	82423	130	6	10429	82423	120	14
10412	82423	5	17	10429	82423	121	13
10412	82423	6	44	10429	82423	122	14
10412	82423	67	17	10429	82423	123	25
10412	82423	68	44	10429	82423	124	19
10412	82423	131	17	10429	82423	126	17
10412	82423	132	42	10429	82423	126	17
10426	82423	15	49	10429	82423	137	38
10426	82423	61	17	10429	82423	137	38
10426	82423	77	49	10429	82423	142	11
10426	82423	143	49	10429	82423	143	11
10429	82423	12	38	10429	82423	144	4
10429	82423	12	38	10429	82423	145	13
10429	82423	14	11	10429	82423	145	13
10429	82423	15	11	10429	82423	146	10
10429	82423	16	3	10429	82423	150	8
10429	82423	17	4	10429	82423	154	26
10429	82423	18	13	10429	82423	154	26
10429	82423	18	13	10429	82423	155	12
10429	82423	19	12	10429	82423	155	12
10429	82423	23	8	10429	82423	156	14
10429	82423	28	23	10429	82423	156	14
10429	82423	32	26	10429	82423	157	5
10429	82423	32	26	10429	82423	158	3
10429	82423	33	25	10429	82423	159	8
10429	82423	33	12	10429	82423	162	17
10429	82423	33	12	10429	82423	164	8
10429	82423	34	14	10429	82423	169	12
10429	82423	34	14	10429	82423	170	2
10429	82423	34	14	10429	82423	170	2
10429	82423	35	5	10429	82423	171	6
10429	82423	36	3	10429	82423	172	4
10429	82423	38	8	10429	82423	173	13
10429	82423	42	17	10429	82423	173	13
10429	82423	45	8	10429	82423	174	14
10429	82423	51	12	10429	82423	175	24
10429	82423	52	6	10429	82423	176	17
10429	82423	52	6	10429	82423	178	17

SECTION IV

NATIONAL STOCK NUMBER AND PART NUMBER INDEX (CONTINUED)

PART NUMBER	FSCM	FIG. NO.	ITEM NO.	PART NUMBER	FSCM	FIG. NO.	ITEM NO.
10429	82423	178	17	10458	82423	119	3
10432	82423	17	7	10458	82423	119	3
10432	82423	79	7	10458	82423	119	3
10432	82423	144	7	10458	82423	123	24
10433	82423	38	16	10458	82423	142	16
10433	82423	45	33	10458	82423	143	40
10433	82423	103	16	10458	82423	154	27
10433	82423	110	33	10458	82423	154	27
10433	82423	140	9	10458	82423	159	10
10433	82423	159	16	10458	82423	164	18
10433	82423	164	33	10458	82423	172	3
10434	82423	51	8	10458	82423	172	3
10434	82423	59	27	10459	82423	4	33
10434	82423	116	8	10459	82423	5	26
10434	82423	124	27	10459	82423	15	32
10434	82423	169	8	10459	82423	33	26
10434	82423	176	23	10459	82423	33	26
10437	82423	6	34	10459	82423	35	7
10437	82423	68	34	10459	82423	38	38
10437	82423	132	32	10459	82423	42	18
10450	82423	14	9	10459	82423	45	7
10450	82423	15	10	10459	82423	45	7
10450	82423	26	19	10459	82423	51	15
10450	82423	35	4	10459	82423	53	8
10450	82423	53	28	10459	82423	53	8
10450	82423	54	8	10459	82423	58	24
10450	82423	55	13	10459	82423	66	33
10450	82423	56	14	10459	82423	67	26
10450	82423	57	13	10459	82423	77	32
10450	82423	76	9	10459	82423	98	26
10450	82423	77	10	10459	82423	98	26
10450	82423	88	19	10459	82423	100	7
10450	82423	100	4	10459	82423	103	38
10450	82423	118	28	10459	82423	107	18
10450	82423	119	8	10459	82423	110	7
10450	82423	120	13	10459	82423	110	7
10450	82423	121	14	10459	82423	116	15
10450	82423	122	13	10459	82423	118	8
10450	82423	142	9	10459	82423	118	8
10450	82423	143	10	10459	82423	123	24
10450	82423	157	4	10459	82423	130	33
10450	82423	171	26	10459	82423	131	26
10450	82423	172	14	10459	82423	143	32
10450	82423	173	12	10459	82423	155	26
10450	82423	174	13	10459	82423	155	26
10451	82423	41	9	10459	82423	157	7
10451	82423	42	10	10459	82423	159	38
10451	82423	45	5	10459	82423	162	18
10451	82423	106	9	10459	82423	164	7
10451	82423	107	10	10459	82423	164	7
10451	82423	110	5	10459	82423	169	15
10451	82423	162	10	10459	82423	171	7
10451	82423	164	5	10459	82423	171	7
10456	82423	60	19	10459	82423	175	23
10456	82423	125	18	10462	82423	49	2
10456	82423	177	19	10462	82423	114	2
10458	82423	13	14	10462	82423	168	2
10458	82423	14	16	10463	82423	4	25
10458	82423	15	40	10463	82423	30	3
10458	82423	28	24	10463	82423	30	3
10458	82423	32	27	10463	82423	66	25
10458	82423	32	27	10463	82423	130	25
10458	82423	38	10	10463	82423	152	3
10458	82423	41	3	10463	82423	152	3
10458	82423	45	18	10464	82423	12	4
10458	82423	53	8	10464	82423	74	4
10458	82423	54	3	10464	82423	137	4
10458	82423	54	3	10464	82423	139	8
10458	82423	54	3	10467	82423	10	22
10458	82423	58	24	10467	82423	10	22
10458	82423	75	14	10467	82423	15	50
10458	82423	76	16	10467	82423	19	13
10458	82423	77	40	10467	82423	23	3
10458	82423	90	24	10467	82423	23	3
10458	82423	97	27	10467	82423	28	4
10458	82423	97	27	10467	82423	36	3
10458	82423	103	10	10467	82423	72	22
10458	82423	106	3	10467	82423	72	22
10458	82423	110	18	10467	82423	77	50
10458	82423	118	8	10467	82423	81	13

SECTION IV

NATIONAL STOCK NUMBER AND PART NUMBER INDEX (CONTINUED)

PART NUMBER	FSCM	FIG. NO.	ITEM NO.	PART NUMBER	FSCM	FIG. NO.	ITEM NO.
10467	82423	85	3	10500	82423	171	9
10467	82423	85	3	10500	82423	171	9
10467	82423	90	4	10500	82423	172	15
10467	82423	101	3	10500	82423	175	27
10467	82423	136	19	10500	82423	176	8
10467	82423	136	19	10500	82423	179	12
10467	82423	143	50	10504	82423	51	9
10467	82423	146	11	10504	82423	59	26
10467	82423	150	3	10504	82423	59	26
10467	82423	150	3	10504	82423	116	9
10467	82423	158	5	10504	82423	124	26
10467	82423	158	3	10504	82423	124	26
10481	82423	10	15	10504	82423	169	9
10481	82423	72	15	10504	82423	176	22
10481	82423	136	12	10507	82423	5	12
10482	82423	6	27	10507	82423	15	48
10482	82423	68	27	10507	82423	31	3
10482	82423	132	27	10507	82423	31	3
10500	82423	4	34	10507	82423	67	12
10500	82423	11	4	10507	82423	77	48
10500	82423	14	13	10507	82423	96	3
10500	82423	18	25	10507	82423	96	3
10500	82423	19	2	10507	82423	131	12
10500	82423	25	14	10507	82423	143	48
10500	82423	26	20	10507	82423	153	4
10500	82423	32	32	10508	82423	23	21
10500	82423	33	16	10508	82423	61	1
10500	82423	37	16	10508	82423	85	21
10500	82423	41	14	10508	82423	126	1
10500	82423	42	20	10508	82423	150	21
10500	82423	44	13	10508	82423	178	1
10500	82423	45	24	10510	82423	4	19
10500	82423	45	24	10510	82423	66	19
10500	82423	48	11	10510	82423	130	19
10500	82423	48	11	10513	82423	45	8
10500	82423	50	7	10513	82423	51	17
10500	82423	51	17	10513	82423	54	25
10500	82423	53	10	10513	82423	110	8
10500	82423	53	10	10513	82423	116	17
10500	82423	54	9	10513	82423	119	25
10500	82423	56	3	10513	82423	164	8
10500	82423	58	28	10513	82423	169	17
10500	82423	59	8	10515	82423	4	24
10500	82423	62	12	10515	82423	30	4
10500	82423	66	34	10515	82423	30	4
10500	82423	73	4	10515	82423	66	24
10500	82423	76	13	10515	82423	130	24
10500	82423	80	25	10515	82423	152	4
10500	82423	81	2	10515	82423	152	4
10500	82423	87	14	10516	82423	60	21
10500	82423	88	20	10516	82423	61	7
10500	82423	97	32	10516	82423	125	20
10500	82423	98	16	10516	82423	126	7
10500	82423	102	16	10516	82423	177	21
10500	82423	106	14	10516	82423	178	7
10500	82423	107	20	10518	82423	4	14
10500	82423	109	13	10518	82423	30	10
10500	82423	110	24	10518	82423	66	14
10500	82423	110	24	10518	82423	130	14
10500	82423	113	11	10518	82423	152	10
10500	82423	113	11	10520	82423	37	2
10500	82423	115	7	10520	82423	102	2
10500	82423	116	17	10522	82423	62	1
10500	82423	118	10	10522	82423	127	1
10500	82423	118	10	10522	82423	179	1
10500	82423	119	9	10537	82423	12	39
10500	82423	121	3	10537	82423	74	39
10500	82423	123	28	10537	82423	137	39
10500	82423	124	8	10551	82423	15	47
10500	82423	127	12	10551	82423	77	47
10500	82423	130	34	10551	82423	143	47
10500	82423	142	13	10705	82423	61	30
10500	82423	145	23	10705	82423	126	30
10500	82423	146	2	10705	82423	178	26
10500	82423	155	16	10707	82423	10	24
10500	82423	162	20	10707	82423	72	24
10500	82423	164	24	10707	82423	136	21
10500	82423	164	24	10708	82423	61	29
10500	82423	167	11	10708	82423	126	29
10500	82423	169	17	10708	82423	178	25

SECTION IV

NATIONAL STOCK NUMBER AND PART NUMBER INDEX (CONTINUED)

PART NUMBER	FSCM	FIG. NO.	ITEM NO.	PART NUMBER	FSCM	FIG. NO.	ITEM NO.
10712	82423	61	32	10854	82423	58	5
10712	82423	126	32	10854	82423	123	5
10712	82423	178	28	10854	82423	175	5
10752	82423	23	11	10855	82423	7	9
10752	82423	85	11	10855	82423	69	9
10752	82423	150	11	10855	82423	133	9
10753	82423	32	28	10900	82423	18	1
10753	82423	39	9	10900	82423	80	1
10753	82423	49	3	10900	82423	145	1
10753	82423	97	28	10905	82423	34	17
10753	82423	104	9	10905	82423	99	17
10753	82423	114	3	10908	82423	43	3
10753	82423	154	28	10908	82423	108	3
10753	82423	160	9	10908	82423	163	3
10753	82423	168	3	10911	82423	62	17
10754	82423	59	30	10911	82423	127	17
10754	82423	59	30	10911	82423	179	17
10754	82423	124	30	10917	82423	41	7
10754	82423	124	30	10917	82423	42	8
10754	82423	176	26	10917	82423	106	7
10755	82423	53	11	10917	82423	107	8
10755	82423	58	4	10917	82423	162	8
10755	82423	118	11	10924	82423	36	9
10755	82423	123	4	10924	82423	101	9
10755	82423	171	10	10924	82423	158	9
10755	82423	175	4	10926A	82423	6	23
10756	82423	55	20	10926A	82423	68	23
10756	82423	120	20	10926A	82423	132	23
10756	82423	173	19	10949	82423	8	9
10758	82423	56	22	10949	82423	12	13
10758	82423	57	20	10949	82423	14	5
10758	82423	121	22	10949	82423	15	37
10758	82423	122	20	10949	82423	20	9
10758	82423	174	20	10949	82423	26	8
10759	82423	41	15	10949	82423	28	18
10759	82423	42	3	10949	82423	31	4
10759	82423	54	15	10949	82423	32	11
10759	82423	106	15	10949	82423	46	15
10759	82423	107	3	10949	82423	47	12
10759	82423	119	15	10949	82423	52	11
10759	82423	162	3	10949	82423	59	11
10759	82423	172	21	10949	82423	70	10
10760	82423	6	2	10949	82423	74	13
10760	82423	6	16	10949	82423	76	5
10760	82423	68	2	10949	82423	77	37
10760	82423	132	2	10949	82423	82	9
10765	82423	6	16	10949	82423	88	8
10765	82423	68	16	10949	82423	90	18
10765	82423	132	16	10949	82423	96	4
10800	82423	5	14	10949	82423	97	11
10800	82423	67	14	10949	82423	111	15
10800	82423	131	14	10949	82423	112	12
10802	82423	11	5	10949	82423	117	11
10802	82423	13	10	10949	82423	124	11
10802	82423	73	5	10949	82423	134	9
10802	82423	75	10	10949	82423	137	13
10805	82423	61	14	10949	82423	142	5
10805	82423	126	14	10949	82423	143	37
10805	82423	178	14	10949	82423	147	9
10840	82423	5	22	10949	82423	153	7
10840	82423	67	22	10949	82423	154	11
10840	82423	131	22	10949	82423	165	15
10850	82423	54	14	10949	82423	166	12
10850	82423	56	17	10949	82423	170	8
10850	82423	57	11	10949	82423	176	9
10850	82423	119	14	10959	82423	15	4
10850	82423	121	17	10959	82423	55	8
10850	82423	122	11	10959	82423	77	4
10850	82423	172	20	10959	82423	120	8
10850	82423	174	11	10959	82423	143	4
10852	82423	41	4	10959	82423	173	8
10852	82423	42	5	10960	82423	12	35
10852	82423	56	4	10960	82423	12	35
10852	82423	57	1	10960	82423	14	22
10852	82423	106	4	10960	82423	15	23
10852	82423	107	5	10960	82423	19	8
10852	82423	121	4	10960	82423	26	1
10852	82423	122	1	10960	82423	46	3
10852	82423	162	5	10960	82423	47	15
10852	82423	174	1	10960	82423	52	24

SECTION IV

NATIONAL STOCK NUMBER AND PART NUMBER INDEX (CONTINUED)

PART NUMBER	FSCM	FIG. NO.	ITEM NO.	PART NUMBER	FSCM	FIG. NO.	ITEM NO.
10960	82423	74	35	20359	82423	60	29
10960	82423	74	35	20359	82423	125	28
10960	82423	76	32	20359	82423	177	29
10960	82423	77	23	20360	82423	60	10
10960	82423	81	8	20360	82423	125	9
10960	82423	88	1	20360	82423	177	10
10960	82423	111	3	20400	82423	32	15
10960	82423	112	15	20400	82423	97	15
10960	82423	117	24	20409	82423	7	17
10960	82423	137	35	20409	82423	69	17
10960	82423	137	35	20413	82423	7	17
10960	82423	142	22	20413	82423	69	17
10960	82423	143	23	20413	82423	133	16
10960	82423	146	6	20455	82423	7	29
10960	82423	165	13	20455	82423	69	29
10960	82423	166	15	20455	82423	133	28
10960	82423	170	20	20457	82423	7	23
10978	82423	38	25	20457	82423	69	23
10978	82423	103	25	20460	82423	7	23
10978	82423	159	25	20460	82423	69	23
11033	82423	6	13	20460	82423	133	22
11033	82423	68	13	20577	82423	7	25
11033	82423	132	13	20577	82423	69	25
11046	82423	10	41	20577	82423	133	24
11046	82423	72	41	20640-84-00	82423	60	24
11046	82423	136	37	20640-84-00	82423	125	23
11058	82423	12	20	20640-84-00	82423	177	24
11058	82423	74	20	20705	82423	32	17
11058	82423	137	20	20705	82423	97	17
11103	82423	12	28	20705	82423	154	17
11103	82423	74	28	20706	82423	6	39
11103	82423	137	28	20706	82423	7	57
11209	82423	61	8	20706	82423	60	23
11209	82423	126	8	20706	82423	68	39
11209	82423	178	8	20706	82423	69	57
11503	82423	7	30	20706	82423	125	22
11503	82423	69	30	20706	82423	132	37
11503	82423	133	29	20706	82423	133	54
11700	82423	60	18	20706	82423	177	23
11700	82423	125	17	20707	82423	4	3
11700	82423	177	18	20707	82423	7	53
11756	82423	4	2	20707	82423	30	6
11756	82423	66	2	20707	82423	62	10
11756	82423	130	2	20707	82423	66	3
12-06	02816	4	1	20707	82423	69	53
12-06	02816	66	1	20707	82423	127	10
12-06	02816	130	1	20707	82423	130	3
151442	70408	48	12	20707	82423	133	50
151442	70408	113	12	20707	82423	152	6
151442	70408	167	12	20707	82423	179	10
1965	77147	1	9	20708	82423	6	38
1965	77147	1	6	20708	82423	7	39
1965	77147	1	4	20708	82423	32	6
1965	77147	63	4	20708	82423	60	7
1965	77147	63	9	20708	82423	68	38
1965	77147	63	6	20708	82423	69	39
20101	82423	32	5	20708	82423	97	6
20101	82423	97	5	20708	82423	125	6
20101	82423	154	5	20708	82423	132	36
20103	82423	36	1	20708	82423	133	37
20103	82423	101	1	20708	82423	154	6
20103	82423	158	1	20708	82423	177	7
20144	82423	38	14	20710	82423	7	37
20144	82423	103	14	20710	82423	69	37
20144	82423	159	14	20710	82423	133	48
20200	82423	60	16	20712	82423	62	8
20200	82423	125	15	20712	82423	127	8
20200	82423	177	16	20712	82423	179	8
20208	82423	60	12	20713	82423	60	27
20208	82423	125	11	20713	82423	125	26
20208	82423	177	12	20713	82423	177	27
20210	82423	60	30	20721	82423	60	26
20210	82423	125	29	20721	82423	125	25
20210	82423	177	30	20721	82423	177	26
20259	82423	32	15	20725	82423	60	4
20259	82423	97	15	20725	82423	125	4
20259	82423	154	15	20725	82423	177	4
20358	82423	60	31	20729	82423	34	7
20358	82423	125	30	20729	82423	99	7
20358	82423	177	31	20729	82423	156	7



SECTION IV

NATIONAL STOCK NUMBER AND PART NUMBER INDEX (CONTINUED)

PART NUMBER	FSCM	FIG. NO.	ITEM NO.	PART NUMBER	FSCM	FIG. NO.	ITEM NO.
20732A	82423	37	15	50032	82423	22	13
20732A	82423	102	15	50032	82423	84	13
20735	82423	60	17	50032	82423	149	13
20735	82423	125	16	50055A	82423	22	40
20735	82423	177	17	50055A	82423	84	40
20738	82423	6	25	50055A	82423	149	40
20738	82423	68	25	50066A	82423	22	51
20738	82423	132	25	50066A	82423	84	51
20739	82423	6	22	50066A	82423	149	51
20739	82423	68	22	50070A	82423	22	55
20739	82423	132	22	50070A	82423	84	55
20740	82423	6	21	50074A	82423	22	59
20740	82423	68	21	50074A	82423	84	59
20740	82423	132	21	50074A	82423	149	57
20744	82423	4	29	50079A	82423	22	64
20744	82423	66	29	50079A	82423	84	64
20744	82423	130	29	50079A	82423	149	62
20747	82423	6	19	50121A	82423	54	10
20747	82423	68	19	50121A	82423	119	10
20747	82423	132	19	50121A	82423	172	16
20748	82423	6	4	50124	82423	54	7
20748	82423	68	4	50124	82423	119	7
20748	82423	132	4	50124	82423	172	13
20751	82423	6	5	50133	82423	49	9
20751	82423	68	5	50133	82423	114	9
20751	82423	132	5	50133	82423	168	9
20754-00-50	82423	38	2	50134	82423	49	8
20754-00-50	82423	103	2	50134	82423	114	9
20754-00-50	82423	159	2	50134	82423	168	8
20762	82423	61	3	50138A	82423	54	1
20762	82423	126	3	50138A	82423	119	1
20762	82423	178	3	50138A	82423	172	1
20766	82423	32	20	50147	82423	50	12
20766	82423	97	20	50147	82423	51	24
20766	82423	154	20	50147	82423	115	12
20774	82423	60	9	50147	82423	116	24
20774	82423	125	8	50147	82423	169	24
20774	82423	177	9	50148	82423	51	3
20795	82423	60	17	50148	82423	59	5
20795	82423	125	16	50148	82423	116	3
20795	82423	177	17	50148	82423	124	5
20838	82423	8	13	50148	82423	169	3
20838	82423	70	14	50148	82423	176	5
20838	82423	134	13	50152	82423	50	19
20840	82423	8	6	50152	82423	115	19
20840	82423	70	7	50174	82423	35	15
20840	82423	134	6	50174	82423	51	10
20899	82423	6	41	50174	82423	100	15
20899	82423	68	41	50174	82423	116	10
20899	82423	132	39	50174	82423	157	15
20971	82423	62	2	50174	82423	169	10
20971	82423	127	2	50180A	82423	24	8
20971	82423	179	2	50180A	82423	86	8
22000-02-03	82423	38	4	50198	82423	53	24
22000-02-03	82423	103	4	50198	82423	58	12
22000-02-03	82423	159	4	50198	82423	118	24
22055-03-43	82423	38	3	50198	82423	123	12
22055-03-43	82423	103	3	50199	82423	53	19
22055-03-43	82423	159	3	50199	82423	58	14
22055-04-43	82423	38	6	50199	82423	118	19
22055-04-43	82423	103	6	50199	82423	123	14
22055-04-43	82423	159	6	50200	82423	49	14
2538	70485	6	37	50200	82423	58	8
2538	70485	7	16	50200	82423	114	14
2538	70485	68	37	50200	82423	123	8
2538	70485	69	16	50200	82423	168	14
2538	70485	132	35	50200	82423	175	8
2538	70485	133	15	50207	82423	34	87
37TB5	81349	63	26	50207	82423	56	20
40TB5	81349	92	5	50207	82423	57	16
50001A	82423	27	4	50207	82423	99	87
50001A	82423	89	4	50207	82423	121	20
50019A	82423	50	11	50207	82423	122	16
50019A	82423	51	23	50207	82423	174	16
50019A	82423	115	11	50209	82423	28	13
50019A	82423	116	23	50209	82423	53	14
50019A	82423	169	23	50209	82423	90	13
50028	82423	22	9	50209	82423	118	14
50028	82423	84	9	50209	82423	171	13
50028	82423	149	9	50212A	82423	40	1

SECTION IV

NATIONAL STOCK NUMBER AND PART NUMBER INDEX (CONTINUED)

PART NUMBER	FSCM	FIG. NO.	ITEM NO.	PART NUMBER	FSCM	FIG. NO.	ITEM NO.
50212A	82423	105	1	50391	82423	18	20
50224A	82423	19	1	50391	82423	52	19
50224A	82423	81	1	50391	82423	80	20
50230A	82423	11	10	50391	82423	117	19
50230A	82423	73	10	50391	82423	145	18
50234	82423	11	13	50391	82423	170	16
50234	82423	73	13	50414	82423	18	12
50257	82423	43	1	50414	82423	25	13
50257	82423	108	1	50414	82423	48	10
50257	82423	163	1	50414	82423	50	21
50261A	82423	29	6	50414	82423	58	3
50261A	82423	91	6	50414	82423	59	7
50261A	82423	151	6	50414	82423	80	12
50270A	82423	36	20	50414	82423	87	13
50270A	82423	101	20	50414	82423	113	10
50270A	82423	158	20	50414	82423	115	21
50271A	82423	36	14	50414	82423	123	3
50271A	82423	37	12	50414	82423	124	7
50271A	82423	101	14	50414	82423	145	12
50271A	82423	102	12	50414	82423	167	10
50271A	82423	158	14	50414	82423	175	3
50272	82423	61	26	50414	82423	176	7
50272	82423	126	26	50421A	82423	18	15
50310	82423	36	10	50421A	82423	80	15
50310	82423	101	10	50422A	82423	18	14
50310	82423	158	10	50422A	82423	80	14
50311	82423	5	21	50451A	82423	18	4
50311	82423	67	21	50451A	82423	80	4
50311	82423	131	21	50451A	82423	145	4
50315	82423	13	6	50453A	82423	18	3
50315	82423	18	22	50453A	52423	80	3
50315	82423	20	11	50453A	82423	145	3
50315	82423	24	12	50458	82423	44	12
50315	82423	25	7	50458	82423	45	26
50315	82423	27	9	50458	82423	109	12
50315	82423	52	10	50458	82423	110	26
50315	82423	59	10	50458	82423	164	26
50315	82423	75	6	50468A	82423	75	20
50315	82423	80	22	50478A	82423	13	20
50315	82423	82	11	50484A	82423	56	10
50315	82423	86	12	50484A	82423	57	6
50315	82423	87	7	50484A	82423	121	10
50315	82423	89	9	50484A	82423	122	6
50315	82423	117	10	50484A	82423	174	6
50315	82423	124	10	50490A	82423	46	9
50315	82423	145	20	50490A	82423	111	9
50319	82423	19	6	50494	82423	55	19
50319	82423	24	2	50494	82423	120	19
50319	82423	25	2	50494	82423	173	18
50319	82423	46	3	50496A	82423	55	28
50319	82423	51	11	50496A	82423	120	28
50319	82423	52	23	50500	82423	44	8
50319	82423	81	6	50500	82423	109	8
50319	82423	86	2	50504A	82423	36	19
50319	82423	87	2	50504A	82423	101	19
50319	82423	111	3	50504A	82423	158	19
50319	82423	116	11	50510A	82423	48	2
50319	82423	117	23	50510A	82423	113	2
50319	82423	165	3	50533	82423	35	3
50319	82423	169	11	50533	82423	100	3
50320	82423	10	5	50533	82423	157	3
50320	82423	15	46	50545A	82423	23	24
50320	82423	17	8	50545A	82423	85	24
50320	82423	72	5	50545A	82423	150	24
50320	82423	77	46	50548	82423	22	29
50320	82423	79	8	50548	82423	84	29
50320	82423	143	46	50548	82423	149	29
50320	82423	144	8	50549A	82423	22	100
50334	82423	5	10	50549A	82423	84	100
50334	82423	67	10	50549A	82423	149	97
50334	82423	131	10	50552	82423	41	11
50339	82423	61	31	50552	82423	42	12
50339	82423	126	31	50552	82423	55	21
50339	82423	178	27	50552	82423	106	11
50340A	82423	7	32	50552	82423	107	12
50340A	82423	69	32	50552	82423	120	21
50340A	82423	133	31	50552	82423	162	12
50374	82423	46	6	50552	82423	173	20
50374	82423	111	6	50571	82423	23	7
50374	82423	165	6	50571	82423	85	7

SECTION IV

NATIONAL STOCK NUMBER AND PART NUMBER INDEX (CONTINUED)

PART NUMBER	FSCM	FIG. NO.	ITEM NO.	PART NUMBER	FSCM	FIG. NO.	ITEM NO.
50571	82423	150	7	50879A	82423	20	13
50586	82423	16	7	50879A	82423	82	13
50586	82423	78	7	50879A	82423	147	11
50588	82423	16	10	50881	82423	52	5
50588	82423	78	10	50881	82423	117	5
50589	82423	22	1	50881	82423	170	5
50589	82423	84	1	50902	82423	50	13
50590	82423	16	11	50902	82423	51	25
50590	82423	78	11	50902	82423	115	13
50593	82423	23	15	50902	82423	116	25
50593	82423	85	15	50902	82423	169	25
50593	82423	150	15	50914	82423	49	18
50594	82423	23	23	50914	82423	58	13
50594	82423	85	23	50914	82423	114	18
50594	82423	150	23	50914	82423	123	13
50598	82423	23	19	50916	82423	54	21
50598	82423	61	10	50916	82423	119	21
50598	82423	85	19	50916	82423	172	24
50598	82423	126	10	50920	82423	14	19
50598	82423	150	19	50920	82423	15	21
50598	82423	178	10	50920	82423	76	19
50602	82423	30	1	50920	82423	77	21
50602	82423	152	1	50920	82423	142	19
50605A	82423	29	4	50920	82423	143	21
50605A	82423	91	4	50951A	82423	38	30
50605A	82423	151	4	50951A	82423	103	30
50645A	82423	2	7	50951A	82423	159	30
50645A	82423	64	8	50957	82423	37	11
50665A	82423	4	38	50957	82423	38	9
50665A	82423	66	38	50957	82423	102	11
50665A	82423	130	38	50957	82423	103	9
50675	82423	4	20	50957	82423	159	9
50675	82423	66	20	50967	82423	37	17
50675	82423	130	20	50967	82423	102	17
50687A	82423	34	19	50975	82423	38	29
50687A	82423	99	19	50975	82423	103	29
50692A	82423	34	90	50975	82423	159	29
50692A	82423	99	90	50984A	82423	7	42
50703	82423	32	3	50984A	82423	69	42
50703	82423	97	3	50984A	82423	133	39
50703	82423	154	3	50994	82423	36	4
50730A	82423	62	3	50994	82423	101	4
50730A	82423	127	3	50994	82423	158	4
50730A	82423	179	3	51031A	82423	2	2
50735	82423	52	35	51031A	82423	64	2
50735	82423	117	35	51044	82423	7	55
50735	82423	170	30	51044	82423	69	55
50755	82423	52	4	51044	82423	133	52
50755	82423	117	4	51075A	82423	7	12
50755	82423	170	4	51075A	82423	69	12
50761	82423	52	14	51076A	82423	7	11
50761	82423	117	14	51076A	82423	69	11
50762	82423	10	16	51076A	82423	133	11
50762	82423	72	16	51080	82423	20	15
50762	82423	136	13	51080	82423	82	15
50778	82423	34	23	51080	82423	147	13
50778	82423	99	23	51083	82423	7	38
50798	82423	34	43	51083	82423	69	38
50798	82423	99	43	51083	82423	133	36
50808	82423	34	89	51084	82423	7	49
50808	82423	99	89	51084	82423	69	49
50831	82423	26	16	51096	82423	3	2
50831	82423	88	16	51096	82423	65	2
50834	82423	4	35	51096	82423	129	2
50834	82423	66	35	51099	82423	11	14
50834	82423	130	35	51099	82423	12	24
50837	82423	4	39	51099	82423	37	3
50837	82423	66	39	51099	82423	73	14
50837	82423	130	39	51099	82423	74	24
50843	82423	52	12	51099	82423	102	3
50843	82423	117	12	51099	82423	137	24
50843	82423	170	9	51102	82423	20	3
50853A	82423	61	13	51102	82423	82	3
50853A	82423	122	13	51102	82423	147	3
50853A	82423	178	13	51117	82423	53	26
50858A	82423	61	16	51117	82423	58	11
50858A	82423	126	16	51117	82423	118	26
50858A	82423	178	16	51117	82423	123	11
50867	82423	20	6	51117	82423	171	24
50867	82423	85	6	51117	82423	175	11

## SECTION IV

## NATIONAL STOCK NUMBER AND PART NUMBER INDEX (CONTINUED)

PART NUMBER	FSCM	FIG. NO.	ITEM NO.	PART NUMBER	FSCM	FIG. NO.	ITEM NO.
51131	82423	22	99	51599	82423	32	29
51131	82423	84	99	51599	82423	97	29
51137A	82423	62	9	51599	82423	154	29
51137A	82423	127	9	51605A	82423	7	10
51137A	82423	179	9	51605A	82423	69	10
51139A	82423	3	1	51605A	82423	133	10
51139A	82423	65	1	51624A	82423	32	2
51139A	82423	129	1	51624A	82423	97	2
51160A	82423	56	2	51624A	82423	154	2
51160A	82423	121	2	51628	82423	60	20
51163A	82423	30	7	51628	82423	125	19
51163A	82423	152	7	51628	82423	177	20
51165A	82423	60	5	51636A	82423	44	1
51165A	82423	125	5	51636A	82423	109	1
51165A	82423	177	5	51642A	82423	40	1
51188A	82423	6	36	51642A	82423	105	1
51188A	82423	68	36	51642A	82423	161	1
51188A	82423	132	34	51643A	82423	43	4
51191A	82423	4	12	51643A	82423	108	4
51191A	82423	66	12	51643A	82423	163	4
51191A	82423	130	12	51647A	82423	60	14
51399A	82423	44	17	51647A	82423	125	13
51399A	82423	109	17	51647A	82423	177	14
51403	82423	19	14	51653A	82423	60	22
51403	82423	81	14	51653A	82423	125	21
51403	82423	146	12	51653A	82423	177	22
51407A	82423	37	24	51654	82423	60	1
51407A	82423	102	24	51654	82423	125	1
51425A	82423	52	21	51654	82423	177	1
51425A	82423	117	21	51656	82423	7	34
51428	82423	52	1	51656	82423	69	34
51428	82423	117	1	51656	82423	133	33
51428	82423	170	1	51665A	82423	32	16
51429A	82423	7	36	51665A	82423	97	16
51429A	82423	69	35	51665A	82423	154	16
51429A	82423	133	36	51671A	82423	54	23
51441A	82423	32	1	51671A	82423	119	23
51441A	82423	97	1	51676A	82423	25	12
51461A	82423	11	1	51676A	82423	87	12
51461A	82423	73	1	51693	82423	13	21
51464	82423	61	4	51693	82423	75	21
51464	82423	126	4	51741	82423	54	11
51464	82423	178	4	51741	82423	119	11
51470A	82423	2	5	51756A	82423	11	24
51470A	82423	64	5	51756A	82423	73	24
51472A	82423	4	18	51759A	82423	10	35
51472A	82423	66	18	51759A	82423	72	35
51472A	82423	130	18	51804	82423	6	33
51480A	82423	2	1	51804	82423	68	33
51480A	82423	64	1	51804	82423	132	31
51481	82423	4	28	51830	82423	3	3
51481	82423	66	28	51830	82423	65	3
51481	82423	130	28	51830	82423	129	3
51483	82423	4	31	51847	82423	55	10
51483	82423	66	31	51847	82423	120	10
51483	82423	130	31	51847	82423	173	10
51490A	82423	2	6	51848	82423	55	10
51490A	82423	64	7	51848	82423	120	10
51544	82423	17	9	51848	82423	173	10
51544	82423	79	9	51854A	82423	36	13
51544	82423	144	9	51854A	82423	101	13
51548	82423	70	11	51854A	82423	158	13
51555	82423	33	14	52073	82423	28	1
51555	82423	98	14	52073	82423	90	1
51555	82423	155	14	52121A	82423	46	9
51559	82423	33	11	52121A	82423	111	9
51559	82423	98	11	52121A	82423	165	9
51559	82423	155	11	52122	82423	11	12
51570A	82423	31	13	52122	82423	73	12
51570A	82423	96	13	52253	82423	23	4
51579A	82423	8	4	52253	82423	85	4
51579A	82423	70	4	52253	82423	150	4
51579A	82423	134	4	52307	82423	10	18
51581	82423	70	12	52307	82423	72	18
51597	82423	70	14	52307	82423	136	15
51598A	82423	50	10	52501	82423	52	28
51598A	82423	51	22	52501	82423	117	28
51598A	82423	115	10	52501	82423	170	23
51598A	82423	116	22	52553	82423	52	14
51598A	82423	169	22	52553	82423	117	14

## SECTION IV

## NATIONAL STOCK NUMBER AND PART NUMBER INDEX (CONTINUED)

PART NUMBER	FSCM	FIG. NO.	ITEM NO.	PART NUMBER	FSCM	FIG. NO.	ITEM NO.
52553	82423	170	11	54042A	82423	99	62
52806	82423	10	40	54042A	82423	156	46
52806	82423	72	40	54044A	82423	34	63
52806	82423	136	36	54044A	82423	99	63
52915	82423	34	103	54044A	82423	156	27
52915	82423	99	103	54045A	82423	34	64
52915	82423	156	65	54045A	82423	99	64
52918A	82423	34	99	54045A	82423	156	28
52918A	82423	99	99	54046A	82423	34	65
52964	82423	45	27	54046A	82423	99	65
52964	82423	110	27	54046A	82423	156	29
52964	82423	164	27	54047A	82423	34	66
53106	82423	46	5	54047A	82423	99	66
53106	82423	111	5	54047A	82423	156	30
53106	82423	165	5	54048A	82423	34	67
53121A	82423	45	41	54048A	82423	99	67
53121A	82423	110	41	54048A	82423	156	31
53121A	82423	164	41	54048A	82423	34	68
53136A	82423	14	7	54049A	82423	99	68
53136A	82423	76	7	54049A	82423	156	32
53136A	82423	142	7	54050A	82423	34	69
53138A	82423	12	1	54050A	82423	99	69
53138A	82423	74	1	54050A	82423	156	33
53138A	82423	137	1	54051A	82423	34	70
53157A	82423	20	6	54051A	82423	99	70
53157A	82423	82	6	54051A	82423	156	34
53157A	82423	147	6	54052A	82423	34	71
53163A	82423	28	15	54052A	82423	99	71
53163A	82423	90	15	54052A	82423	156	35
53164A	82423	19	1	54053A	82423	34	72
53164A	82423	81	1	54053A	82423	99	72
53164A	82423	146	1	54053A	82423	156	36
53210	82423	34	98	54928	82423	53	20
53210	82423	99	98	54928	82423	58	17
53210	82423	156	60	54928	82423	118	20
53269	82423	50	20	54928	82423	123	17
53269	82423	51	32	54928	82423	171	18
53269	82423	115	20	54928	82423	175	16
53269	82423	116	32	54931	82423	53	24
53269	82423	169	32	54931	82423	58	12
53305A	82423	10	23	54931	82423	118	24
53305A	82423	72	23	54931	82423	123	12
53305A	82423	136	20	54931	82423	171	22
53445	82423	45	43	54931	82423	175	12
53445	82423	110	43	54932	82423	49	18
53445	82423	164	43	54932	82423	58	13
53540A	82423	51	1	54932	82423	114	18
53540A	82423	116	1	54932	82423	123	13
53540A	82423	169	1	54932	82423	168	18
53974	82423	34	102	54932	82423	175	13
53974	82423	99	102	54962	82423	12	22
53974	82423	156	64	54962	82423	74	22
54033A	82423	34	53	54962	82423	137	22
54033A	82423	99	53	55001	82423	116	4
54033A	82423	156	37	55002	82423	51	34
54034A	82423	34	54	55002	82423	116	34
54034A	82423	99	54	55002	82423	169	34
54034A	82423	156	38	55076	82423	51	37
54035A	82423	34	55	55076	82423	116	37
54035A	82423	99	55	55076	82423	169	37
54035A	82423	156	39	55136A	82423	12	9
54036A	82423	34	56	55136A	82423	74	9
54036A	82423	99	56	55136A	82423	137	9
54036A	82423	156	40	55147	82423	22	1
54037A	82423	34	57	55147	82423	84	1
54037A	82423	99	57	55147	82423	149	1
54037A	82423	156	41	55163	82423	58	6
54038A	82423	34	58	55163	82423	123	6
54038A	82423	99	58	55163	82423	175	6
54038A	82423	156	42	55169	82423	10	42
54039A	82423	34	59	55169	82423	72	42
54039A	82423	99	59	55169	82423	136	38
54039A	82423	156	43	55172	82423	58	7
54040A	82423	34	60	55172	82423	123	7
54040A	82423	99	60	55172	82423	175	7
54040A	82423	156	44	55504	82423	26	3
54041A	82423	34	61	55504	82423	88	3
54041A	82423	99	61	55524	82423	54	2
54041A	82423	156	45	55524	82423	119	2
54042A	82423	34	62	55524	82423	172	2

## SECTION IV

## NATIONAL STOCK NUMBER AND PART NUMBER INDEX (CONTINUED)

PART NUMBER	FSCM	FIG. NO.	ITEM NO.	PART NUMBER	FSCM	FIG. NO.	ITEM NO.
55652	82423	54	36	57493	82423	6	28
55652	82423	119	36	57493	82423	68	28
55652	82423	172	32	57493	82423	132	28
55709A	82423	48	2	57711	82423	39	15
55709A	82423	113	2	57711	82423	104	15
55709A	82423	167	2	57711	82423	160	15
55737	82423	45	23	57712A	82423	45	39
55737	82423	110	23	57712A	82423	110	39
55737	82423	164	23	57712A	82423	164	39
55787	82423	58	20	57715	82423	54	38
55787	82423	123	20	57715	82423	119	38
55787	82423	175	19	57715	82423	172	33
55788A	82423	26	13	57716	82423	42	19
55788A	82423	88	13	57716	82423	53	9
55791	82423	22	94	57716	82423	58	27
55791	82423	84	94	57716	82423	107	19
55791	82423	149	92	57716	82423	118	9
55862	82423	34	89	57716	82423	123	27
55862	82423	99	89	57716	82423	162	19
55862	82423	156	51	57716	82423	171	8
55869	82423	33	21	57716	82423	175	26
55869	82423	98	21	57718	82423	45	6
55869	82423	155	21	57718	82423	110	6
56176	82423	45	19	57718	82423	164	6
56176	82423	110	19	57730A	82423	2	6
56176	82423	164	19	57730A	82423	64	7
56178	82423	45	20	57730A	82423	128	6
56178	82423	110	20	57731A	82423	2	5
56178	82423	164	20	57731A	82423	64	5
56241A	82423	28	14	57731A	82423	128	5
56241A	82423	90	14	57748A	82423	45	1
56258	82423	28	7	57748A	82423	110	1
56258	82423	90	7	57748A	82423	164	1
56265A	82423	28	25	57791A	82423	34	90
56265A	82423	90	25	57791A	82423	99	90
56278	82423	39	10	57791A	82423	156	52
56278	82423	104	10	57793A	82423	34	10
56278	82423	160	10	57793A	82423	99	12
56279	82423	39	8	57793A	82423	156	12
56279	82423	104	8	57805A	82423	34	73
56279	82423	160	8	57805A	82423	99	73
56283	82423	28	2	57805A	82423	156	16
56283	82423	90	2	57807A	82423	34	75
56676A	82423	14	18	57807A	82423	99	75
56676A	82423	76	18	57807A	82423	156	18
56676A	82423	142	18	57808A	82423	34	76
56683A	82423	22	65	57808A	82423	99	76
56683A	82423	84	65	57808A	82423	156	19
56683A	82423	149	63	57810A	82423	34	78
56684A	82423	22	66	57810A	82423	99	78
56684A	82423	84	66	57810A	82423	156	21
56684A	82423	149	64	57811A	82423	34	79
56707	82423	58	22	57811A	82423	99	79
56707	82423	123	22	57811A	82423	156	22
56707	82423	175	21	57812A	82423	34	80
56765	82423	53	25	57812A	82423	99	80
56765	82423	58	10	57812A	82423	156	23
56765	82423	118	25	57813A	82423	34	81
56765	82423	123	10	57813A	82423	99	81
56765	82423	171	23	57813A	82423	156	24
56765	82423	175	10	57814A	82423	34	82
56832A	82423	49	10	57814A	82423	99	82
56832A	82423	53	18	57814A	82423	156	25
56832A	82423	58	18	57871	82423	15	20
56832A	82423	114	10	57871	82423	77	20
56832A	82423	118	18	57871	82423	143	20
56832A	82423	123	18	57872	82423	15	35
56832A	82423	168	10	57872	82423	77	35
56832A	82423	171	17	57872	82423	143	35
56832A	82423	175	17	57873	82423	15	31
56834A	82423	6	18	57873	82423	77	31
56834A	82423	68	18	57873	82423	143	31
56834A	82423	132	18	57875	82423	15	6
57072	82423	26	14	57875	82423	77	6
57072	82423	88	14	57875	82423	143	6
57073	82423	26	16	57894	82423	61	36
57073	82423	88	16	57894	82423	126	36
57279A	82423	34	99	57894	82423	178	32
57279A	82423	99	99	57895	82423	61	35
57279A	82423	156	61	57895	82423	126	35

SECTION IV

NATIONAL STOCK NUMBER AND PART NUMBER INDEX (CONTINUED)

PART NUMBER	FSCM	FIG. NO.	ITEM NO.	PART NUMBER	FSCM	FIG. NO.	ITEM NO.
57895	82423	178	31	59561	82423	119	30
57910A	82423	15	29	59561	82423	172	8
57910A	82423	77	29	59562	82423	54	30
57910A	82423	143	29	59562	82423	119	30
57914A	82423	15	1	59562	82423	172	8
57914A	82423	77	1	59631	82423	52	26
57914A	82423	143	1	59631	82423	117	26
57920A	82423	15	5	59631	82423	170	21
57920A	82423	77	5	60218A	82423	34	74
57920A	82423	143	5	60218A	82423	99	74
57922	82423	59	15	60218A	82423	156	17
57922	82423	124	15	60219A	82423	34	77
57922	82423	176	13	60219A	82423	99	77
57923	82423	47	22	60219A	82423	156	20
57923	82423	112	22	60220A	82423	34	83
57923	82423	166	22	60220A	82423	99	83
57924	82423	15	30	60220A	82423	156	26
57924	82423	77	30	60247A	82423	7	54
57924	82423	143	30	60247A	82423	69	54
57929A	82423	40	1	60247A	82423	133	51
57929A	82423	105	1	60298	82423	38	12
57929A	82423	161	1	60298	82423	103	12
57930A	82423	43	9	60298	82423	159	12
57930A	82423	108	9	60490	82423	6	33
57930A	82423	163	9	60490	82423	68	33
57933A	82423	42	13	60490	82423	132	31
57933A	82423	107	13	60491	82423	6	25
57933A	82423	162	13	60491	82423	68	25
57939A	82423	15	33	60491	82423	132	25
57939A	82423	77	33	60492A	82423	6	1
57939A	82423	143	33	60492A	82423	68	1
57945A	82423	15	8	60492A	82423	132	1
57945A	82423	77	8	60493	82423	6	15
57945A	82423	143	8	60493	82423	68	15
57947A	82423	15	3	60493	82423	132	15
57947A	82423	77	3	60494	82423	6	12
57947A	82423	143	3	60494	82423	68	12
57951	82423	23	10	60494	82423	132	12
57951	82423	85	10	60495	82423	6	20
57951	82423	150	10	60495	82423	68	20
57971A	82423	12	1	60495	82423	132	20
57971A	82423	74	1	60496	82423	6	19
57971A	82423	137	1	60496	82423	68	19
57979	82423	15	42	60496	82423	132	19
57979	82423	77	42	60499	82423	6	36
57979	82423	143	42	60499	82423	68	36
57981A	82423	10	28	60499	82423	132	34
57981A	82423	72	25	60500	82423	6	26
57981A	82423	136	28	60500	82423	68	26
58181	82423	15	14	60500	82423	132	26
58181	82423	77	14	60501	82423	6	3
58181	82423	143	14	60501	82423	68	3
59310	82423	15	18	60501	82423	132	3
59310	82423	77	18	60503	82423	6	18
59310	82423	143	18	60503	82423	68	18
59332	82423	45	42	60503	82423	132	18
59332	82423	110	42	60505	82423	68	5
59332	82423	164	42	60505	82423	132	5
59358	82423	62	13	60506	82423	6	17
59358	82423	127	13	60506	82423	68	17
59358	82423	179	13	60506	82423	132	17
59366	82423	62	19	60510A	82423	32	1
59366	82423	127	19	60510A	82423	97	1
59366	82423	179	19	60510A	82423	154	1
59367	82423	62	15	60515A	82423	2	1
59367	82423	127	15	60515A	82423	64	1
59367	82423	179	15	60515A	82423	128	1
59394	82423	42	4	60604A	82423	38	1
59394	82423	107	4	60604A	82423	103	1
59394	82423	162	4	60604A	82423	159	1
59432A	82423	9	1	60607	82423	38	28
59432A	82423	71	1	60607	82423	103	28
59432A	82423	135	1	60607	82423	159	28
59441A	82423	47	11	60608	82423	38	31
59441A	82423	112	11	60608	82423	103	31
59441A	82423	166	11	60608	82423	159	31
59442	82423	47	1	60609	82423	38	15
59442	82423	112	1	60609	82423	103	15
59442	82423	166	1	60609	82423	159	15
59561	82423	54	30	60612A	82423	38	39

## SECTION IV

## NATIONAL STOCK NUMBER AND PART NUMBER INDEX (CONTINUED)

PART NUMBER	FSCM	FIG. NO.	ITEM NO.	PART NUMBER	FSCM	FIG. NO.	ITEM NO.
60612A	82423	103	39	61469	82423	51	33
60612A	82423	159	39	61469	82423	97	9
60613	82423	38	5	61469	82423	116	33
60613	82423	103	5	61469	82423	154	9
60613	82423	159	5	61469	82423	169	33
60614	82423	38	36	61471	82423	10	4
60614	82423	103	36	61471	82423	72	4
60614	82423	159	36	61471	82423	136	4
60617	82423	38	13	61472	82423	12	18
60617	82423	103	13	61472	82423	74	18
60617	82423	159	13	61472	82423	137	18
60618	82423	38	19	61473	82423	10	36
60618	82423	103	19	61473	82423	72	36
60618	82423	159	19	61473	82423	136	32
60619	82423	38	22	61474	82423	12	36
60619	82423	103	22	61474	82423	14	21
60619	82423	159	22	61474	82423	15	22
60623A	82423	38	34	61474	82423	28	17
60623A	82423	103	34	61474	82423	74	36
60623A	82423	159	34	61474	82423	76	21
60624	82423	38	11	61474	82423	77	22
60624	82423	103	11	61474	82423	90	17
60624	82423	159	11	61474	82423	137	36
60625	82423	38	32	61474	82423	142	21
60625	82423	103	32	61474	82423	143	22
60625	82423	159	32	61475	82423	52	8
60627	82423	38	18	61475	82423	117	8
60627	82423	103	18	61475	82423	170	7
60627	82423	159	18	61476	82423	21	10
60677	82423	51	14	61476	82423	83	10
60677	82423	116	14	61476	82423	148	10
60677	82423	169	14	61479	82423	51	20
60678	82423	116	6	61479	82423	116	20
61000	82423	51	36	61479	82423	169	20
61000	82423	116	36	61480	82423	26	10
61000	82423	169	36	61480	82423	35	13
61001	82423	51	31	61480	82423	39	2
61001	82423	116	31	61480	82423	48	7
61001	82423	169	31	61480	82423	59	3
61057A	82423	44	19	61480	82423	88	10
61057A	82423	109	19	61480	82423	100	13
61059A	82423	45	46	61480	82423	104	2
61059A	82423	110	46	61480	82423	113	7
61059A	82423	164	46	61480	82423	124	3
61069A	82423	12	27	61480	82423	157	13
61069A	82423	74	27	61480	82423	160	2
61069A	82423	137	27	61480	82423	167	7
61071	82423	12	31	61480	82423	176	3
61071	82423	74	31	61481	82423	35	16
61071	82423	137	31	61481	82423	100	16
61074A	82423	12	5	61481	82423	157	16
61074A	82423	74	5	61482	82423	35	2
61074A	82423	137	5	61482	82423	100	2
61096A	82423	2	2	61482	82423	157	2
61096A	82423	128	2	61483	82423	14	23
61109A	82423	5	6	61483	82423	15	28
61109A	82423	67	6	61483	82423	46	11
61109A	82423	131	6	61483	82423	47	13
61288	82423	18	30	61483	82423	76	23
61288	82423	80	30	61483	82423	77	28
61288	82423	145	28	61483	82423	111	11
61413	82423	5	15	61483	82423	112	13
61413	82423	67	15	61483	82423	142	23
61413	82423	131	15	61483	82423	143	28
61420A	82423	10	38	61483	82423	165	11
61420A	82423	72	38	61483	82423	166	13
61420A	82423	136	34	61484	82423	39	14
61421	82423	10	44	61484	82423	104	14
61421	82423	72	44	61484	82423	160	14
61421	82423	136	40	61485	82423	28	10
61466	82423	33	8	61485	82423	45	38
61466	82423	98	8	61485	82423	90	10
61466	82423	155	8	61485	82423	110	38
61467	82423	59	13	61485	82423	164	38
61467	82423	124	13	61486	82423	52	22
61467	82423	176	11	61486	82423	117	22
61468	82423	31	5	61486	82423	170	19
61468	82423	96	5	61487	82423	39	4
61468	82423	153	8	61487	82423	104	4
61469	82423	32	9	61487	82423	160	4



SECTION IV

NATIONAL STOCK NUMBER AND PART NUMBER INDEX (CONTINUED)

PART NUMBER	FSCM	FIG. NO.	ITEM NO.	PART NUMBER	FSCM	FIG. NO.	ITEM NO.
61488	82423	33	2	62114A	82423	77	9
61488	82423	59	34	62114A	82423	143	9
61488	82423	98	2	62115A	82423	55	27
61488	82423	124	34	62115A	82423	120	27
61488	82423	155	2	62115A	82423	173	26
61488	82423	176	30	62128A	82423	47	2
61489	82423	59	23	62128A	82423	112	2
61489	82423	124	23	62128A	82423	166	2
61489	82423	176	21	62130	82423	15	12
61490	82423	55	41	62130	82423	77	12
61490	82423	120	41	62130	82423	143	12
61490	82423	173	38	62134	82423	47	5
61491	82423	55	39	62134	82423	112	5
61491	82423	120	39	62134	82423	166	5
61491	82423	173	36	62135	82423	47	3
61492	82423	52	30	62135	82423	112	3
61492	82423	117	30	62135	82423	166	3
61492	82423	170	25	62136	82423	39	12
61494	82423	53	15	62136	82423	104	12
61494	82423	118	15	62136	82423	160	12
61494	82423	171	14	62138A	82423	15	45
61495	82423	53	17	62138A	82423	77	45
61495	82423	118	17	62138A	82423	143	45
61495	82423	171	16	62139	82423	47	6
61496	82423	55	6	62139	82423	112	6
61496	82423	120	6	62139	82423	166	6
61496	82423	173	6	62140	82423	47	7
61497	82423	46	18	62140	82423	112	7
61497	82423	47	21	62140	82423	166	7
61497	82423	111	18	62141	82423	47	4
61497	82423	112	21	62141	82423	112	4
61497	82423	165	18	62141	82423	166	4
61497	82423	166	21	62145	82423	15	7
61667	82423	28	5	62145	82423	77	7
61667	82423	90	5	62145	82423	143	7
61668	82423	14	28	62146	82423	15	43
61668	82423	76	28	62146	82423	77	43
61668	82423	142	28	62146	82423	143	43
61669	82423	14	14	62151	82423	15	34
61669	82423	76	14	62151	82423	77	34
61669	82423	142	14	62151	82423	143	34
61670	82423	15	27	62154	82423	15	52
61670	82423	77	27	62154	82423	77	52
61670	82423	143	27	62154	82423	143	52
61671	82423	15	15	62169	82423	15	16
61671	82423	77	15	62169	82423	77	16
61671	82423	143	15	62169	82423	143	16
61672	82423	46	17	62211	82423	22	67
61672	82423	47	19	62211	82423	84	67
61672	82423	111	17	62211	82423	149	65
61672	82423	112	19	62212	82423	22	68
61672	82423	165	17	62212	82423	84	68
61672	82423	166	19	62212	82423	149	66
61673	82423	26	17	62213	82423	22	69
61673	82423	46	8	62213	82423	84	69
61673	82423	47	10	62213	82423	149	67
61673	82423	88	17	62214	82423	22	70
61673	82423	111	8	62214	82423	84	70
61673	82423	112	10	62214	82423	149	68
61673	82423	165	8	62215	82423	22	71
61673	82423	166	10	62215	82423	84	71
61677	82423	46	10	62215	82423	149	69
61677	82423	47	14	62216	82423	84	72
61677	82423	111	10	62216	82423	149	70
61677	82423	112	14	62217	82423	22	73
61677	82423	165	10	62217	82423	84	73
61677	82423	166	14	62217	82423	149	71
61678	82423	53	31	62218	82423	22	74
61678	82423	118	31	62218	82423	84	74
61678	82423	171	29	62218	82423	149	72
61746A	82423	54	11	62219	82423	22	75
61746A	82423	119	11	62219	82423	84	75
61746A	82423	172	17	62219	82423	149	73
61995	82423	62	18	62220	82423	22	76
61995	82423	127	18	62220	82423	84	76
61995	82423	179	18	62220	82423	149	74
62113A	82423	15	44	62221	82423	22	77
62113A	82423	77	44	62221	82423	84	77
62113A	82423	143	44	62221	82423	149	75
62114A	82423	15	9	62222	82423	22	78

SECTION IV

NATIONAL STOCK NUMBER AND PART NUMBER INDEX (CONTINUED)

PART NUMBER	FSCM	FIG. NO.	ITEM NO.	PART NUMBER	FSCM	FIG. NO.	ITEM NO.
62222	82423	84	78	63503A	82423	145	27
62222	82423	149	76	63547A	82423	54	11
62223	82423	22	79	63547A	82423	119	11
62223	82423	84	79	63547A	82423	172	17
62223	82423	149	77	63576	82423	45	29
62224	82423	22	80	63576	82423	110	29
62224	82423	84	80	63576	82423	164	29
62224	82423	149	78	63577	82423	15	51
62225	82423	22	81	63577	82423	77	51
62225	82423	84	81	63577	82423	143	51
62225	82423	149	79	63649A	82423	5	4
62228	82423	22	82	63649A	82423	67	4
62228	82423	84	82	63649A	82423	131	4
62228	82423	149	80	64752	82423	6	5
62229	82423	22	83	64752	82423	68	5
62229	82423	84	83	64752	82423	132	5
62229	82423	149	81	64754A	82423	6	33
62230	82423	22	84	64754A	82423	68	33
62230	82423	84	84	64754A	82423	132	31
62230	82423	149	82	64797A	82423	6	33
62231	82423	22	85	64797A	82423	68	33
62231	82423	84	85	64797A	82423	132	31
62231	82423	149	83	64830	82423	12	29
62232	82423	22	86	64830	82423	74	29
62232	82423	84	86	64830	82423	137	29
62232	82423	149	84	64831	82423	12	7
62233	82423	22	87	64831	82423	74	7
62233	82423	84	87	64831	82423	137	7
62233	82423	141	85	64926A	82423	54	10
62234	82423	22	88	64926A	82423	119	10
62234	82423	84	88	64926A	82423	172	16
62234	82423	149	86	65309A	82423	5	6
62235	82423	22	89	65309A	82423	67	6
62235	82423	84	89	65309A	82423	131	6
62235	82423	149	87	66216	82423	22	72
62236	82423	22	90	67006A	82423	49	4
62236	82423	84	90	67006A	82423	114	4
62236	82423	149	88	67006A	82423	168	4
62260	82423	22	91	67007	82423	49	5
62260	82423	84	91	67007	82423	114	5
62260	82423	149	89	67007	82423	168	5
62261	82423	22	92	69580	82423	47	8
62261	82423	84	92	69580	82423	112	8
62261	82423	149	90	69580	82423	166	8
62267	82423	54	29	7071113Z	80063	30	12
62267	82423	119	29	7071113Z	80063	152	12
62267	82423	172	7	77038X1	24617	21	3
62268	82423	54	32	77038X1	24617	55	35
62268	82423	119	32	77038X1	24617	56	11
62268	82423	172	10	77038X1	24617	57	7
62590	82423	15	41	77038X1	24617	83	3
62590	82423	77	41	77038X1	24617	120	35
62590	82423	143	41	77038X1	24617	121	11
62594	82423	47	20	77038X1	24617	122	7
62594	82423	112	20	77038X1	24617	148	3
62594	82423	166	20	77038X1	24617	173	33
62611A	82423	15	38	77038X1	24617	174	7
62611A	82423	77	38	8396K7	27193	32	4
62611A	82423	143	38	8396K7	27193	97	4
63194A	82423	2	2	8396K7	27193	154	4
63194A	82423	64	2	8480	83330	92	29
63194A	82423	128	2	9147904	18876	60	28
63196A	82423	45	1	9147904	18876	60	28
63196A	82423	110	1	9147904	18876	125	27
63196A	82423	164	1	9147904	18876	125	27
63503A	82423	18	29	9147904	18876	177	28
63503A	82423	80	29	9147904	18876	177	28

SECTION IV

NATIONAL STOCK NUMBER AND PART NUMBER INDEX  
LATEST NATIONAL STOCK NUMBER ASSIGNMENTS

STOCK NUMBER	FIGURE NO.	ITEM NO.	STOCK NUMBER	FIGURE NO.	ITEM NO.
5940-00-204-8990	177	7	5310-00-809-3365	33	23
5815-00-322-5608	33	22	5310-00-809-3365	33	23
5815-00-322-5608	33	22			

ADDITIONAL LATEST NATIONAL STOCK NUMBER ASSIGNMENTS

STOCK NUMBER	FIGURE NO.	ITEM NO.
5310-00-470-2957	60	19
5310-00-470-2957	125	18
5310-00-470-2957	177	19
5305-00-725-0102	86	9

LATEST PART NUMBER ASSIGNMENTS

PART NUMBER	FSCM	FIG. NO.	ITEM NO.
MS51963-39	96906	86	9

By Order of the Secretary of the Army:

BERNARD W. ROGERS  
*General, United States Army*  
*Chief of Staff*

Official:

J. C. PENNINGTON  
*Brigadier General, United States Army*  
*The Adjutant General*

Distribution:

*Active Army:*

HISA (Ft Monmouth) (26)	Units org under fol TOE:
USAINSCOM (2)	(2 cys each unit)
COE (1)	29-207
TSG (1)	29-610
USAARENBD (1)	Units org under fol TOE:
DARCOM (1)	(1 cy each unit)
TRADOC (2)	11-35
OS Maj Comd (4)	11-36
TECOM (2)	11-37
USACC (4)	11-38
MDW (1)	11-39
Armies (2)	11-45
Corps (2)	11-46
Svc Colleges (1)	11-85
USASIGS (5)	11-86
USAADS (2)	11-87
USAFAS (2)	11-95
USAARMS (2)	11-97
USAIS (2)	11-98
USAES (2)	11-116
USAICS (3)	11-117
MAAG (1)	11-127
USARMIS (1)	11-137
USAERDAA (1)	11-147
USAERDAW (1)	11-215
Fort Gordon (10)	11-217
Fort Huachuca (10)	11-218
Fort Carson (5)	11-225
Fort Gillem (10)	11-226
Ft Richardson (CERCOM Ofc) (2)	11-237
Army Dep (1) except	11-357
LBAD (14)	11-500(AA-AC)
SAAD (30)	29-134
TOAD (14)	29-136
SHAD (3)	32-52
USA Dep (1)	32-56
Sig Sec USA Dep (1)	32-57

ARNG & USAR: None

For explanation of abbreviations used, see AR 310-50.

RECOMMENDED CHANGES TO EQUIPMENT TECHNICAL MANUALS



**SOMETHING WRONG WITH THIS MANUAL?**

THEN... JOT DOWN THE DOPE ABOUT IT ON THIS FORM, TEAR IT OUT, FOLD IT AND DROP IT IN THE MAIL!

FROM: (YOUR UNIT'S COMPLETE ADDRESS)

Commander  
Stateside Army Depot  
ATTN: AMSTA-US  
Stateside, N.J. 07703

DATE 10 July 1975

PUBLICATION NUMBER

TM 11-5840-340-12

DATE

23 Jan 74

TITLE

Radar Set AN/PSC-76

BE EXACT... PIN-POINT WHERE IT IS

IN THIS SPACE TELL WHAT IS WRONG AND WHAT SHOULD BE DONE ABOUT IT:

PAGE NO.	PARA-GRAPH	FIGURE NO.	TABLE NO.
----------	------------	------------	-----------

2-25

2-28

Recommend that the installation antenna alignment procedure be changed through to specify a 2° IFF antenna lag rather than 1°.

REASON: Experience has shown that with only a 1° lag, the antenna servo system is too sensitive to wind gusting in excess of 20 knots, and has a tendency to rapidly accelerate and decelerate as it hunts, causing strain to the drive train. Hunting is minimized by adjusting the lag to 2° without degradation of operation.

3-10

3-3

3-1

Item 5, Function column. Change "2 db" to "3db."

REASON: The adjustment procedure for the TRANS POWER FAULT indicator calls for a 3 db (500 watts) adjustment to light the TRANS POWER FAULT indicator.

5-6

5-8

Add new step f.1 to read, "Replace cover plate removed in step e.1, above."

REASON: To replace the cover plate.

F03

Zone C 3. On J1-2, change "+24 VDC to "+5 VDC."

REASON: This is the output line of the 5 VDC power supply. + 24 VDC is the input voltage.

TEAR ALONG DOTTED LINE

TYPED NAME, GRADE OR TITLE, AND TELEPHONE NUMBER

SSG I. M. DeSpirito 999-1776

SIGN HERE:

*SSG I. M. DeSpirito*

DA FORM 2028-2  
1 AUG 74

P.S.--IF YOUR OUTFIT WANTS TO KNOW ABOUT YOUR MANUAL "FIND," MAKE A CARBON COPY OF THIS AND GIVE IT TO YOUR HEADQUARTERS.

HISA 1686-75



FILL IN YOUR  
UNIT'S ADDRESS



FOLD BACK

DEPARTMENT OF THE ARMY

OFFICIAL BUSINESS

Commander  
US Army Communications and  
Electronics Materiel Readiness Command  
ATTN: DRSEL-MA-Q  
Fort Monmouth, New Jersey 07703

FOLD BACK

TEAR ALONG DOTTED LINE

# THE METRIC SYSTEM AND EQUIVALENTS

## WEIGHT MEASURE

1 Centimeter = 10 Millimeters = 0.01 Meters = 0.3937 Inches  
 1 Meter = 100 Centimeters = 1000 Millimeters = 39.37 Inches  
 1 Kilometer = 1000 Meters = 0.621 Miles

## WEIGHTS

1 Gram = 0.001 Kilograms = 1000 Milligrams = 0.035 Ounces  
 1 Kilogram = 1000 Grams = 2.2 lb.  
 1 Metric Ton = 1000 Kilograms = 1 Megagram = 1.1 Short Tons

## LIQUID MEASURE

1 Milliliter = 0.001 Liters = 0.0338 Fluid Ounces  
 1 Liter = 1000 Milliliters = 33.82 Fluid Ounces

## SQUARE MEASURE

1 Sq. Centimeter = 100 Sq. Millimeters = 0.155 Sq. Inches  
 1 Sq. Meter = 10,000 Sq. Centimeters = 10.76 Sq. Feet  
 1 Sq. Kilometer = 1,000,000 Sq. Meters = 0.386 Sq. Miles

## CUBIC MEASURE

1 Cu. Centimeter = 1000 Cu. Millimeters = 0.06 Cu. Inches  
 1 Cu. Meter = 1,000,000 Cu. Centimeters = 35.31 Cu. Feet

## TEMPERATURE

$5/9(^{\circ}\text{F} - 32) = ^{\circ}\text{C}$   
 212° Fahrenheit is equivalent to 100° Celsius  
 90° Fahrenheit is equivalent to 32.2° Celsius  
 32° Fahrenheit is equivalent to 0° Celsius  
 $9/5^{\circ}\text{C} + 32 = ^{\circ}\text{F}$

## APPROXIMATE CONVERSION FACTORS

TO CHANGE	TO	MULTIPLY BY
Inches	Centimeters	2.540
Feet	Meters	0.305
Yards	Meters	0.914
Miles	Kilometers	1.609
Square Inches	Square Centimeters	6.451
Square Feet	Square Meters	0.093
Square Yards	Square Meters	0.836
Square Miles	Square Kilometers	2.590
Acres	Square Hectometers	0.405
Cubic Feet	Cubic Meters	0.028
Cubic Yards	Cubic Meters	0.765
Fluid Ounces	Milliliters	29.573
its	Liters	0.473
arts	Liters	0.946
allons	Liters	3.785
Ounces	Grams	28.349
Pounds	Kilograms	0.454
Short Tons	Metric Tons	0.907
Pound-Feet	Newton-Meters	1.356
Pounds per Square Inch	Kilopascals	6.895
Miles per Gallon	Kilometers per Liter	0.425
Miles per Hour	Kilometers per Hour	1.609

TO CHANGE	TO	MULTIPLY BY
Centimeters	Inches	0.394
Meters	Feet	3.280
Meters	Yards	1.094
Kilometers	Miles	0.621
Square Centimeters	Square Inches	0.155
Square Meters	Square Feet	10.764
Square Meters	Square Yards	1.196
Square Kilometers	Square Miles	0.386
Square Hectometers	Acres	2.471
Cubic Meters	Cubic Feet	35.315
Cubic Meters	Cubic Yards	1.308
Milliliters	Fluid Ounces	0.034
Liters	Pints	2.113
Liters	Quarts	1.057
ers	Gallons	0.264
ms	Ounces	0.035
ograms	Pounds	2.205
Metric Tons	Short Tons	1.102
Newton-Meters	Pounds-Feet	0.738
Kilopascals	Pounds per Square Inch	0.145
ometers per Liter	Miles per Gallon	2.354
ometers per Hour	Miles per Hour	0.621





**PIN: 035211-000**