

TECHNICAL MANUAL

**DIRECT SUPPORT AND GENERAL SUPPORT MAINTENANCE
REPAIR PARTS AND SPECIAL TOOLS LIST
(INCLUDING DEPOT MAINTENANCE REPAIR PARTS AND SPECIAL TOOLS)**

FOR

TELETYPEWRITER SET TT-537/G

(NSN 5815-00 -926-7378)



**DIRECT SUPPORT AND GENERAL SUPPORT MAINTENANCE
REPAIR PARTS AND SPECIAL TOOLS LIST
(INCLUDING DEPOT MAINTENANCE REPAIR PARTS AND SPECIAL TOOLS)
FOR
TELETYPEWRITER SET TT—537/G
(NSN 5815-00-926-7378)
Current as of 21 October 1977**

REPORTING OF ERRORS

You can improve this manual by recommending improvements using DA Form 2028-2 (Test) located in the back of the manual. Simply tear out the self-addressed form, fill it out as shown on the sample, fold it where shown, and drop it in the mail.

If there are no blank DA Forms 2028-2 (Test) in the back of your manual, use the standard DA Form 2028 (Recommended Changes to Publications and Blank Forms) and forward to the Commander, US Army Electronics Command, ATTN: DRSEL-MA-Q, Fort Monmouth, NJ 07703.

In either case a reply will be furnished direct to you.

Table of Contents

SECTION		Page	Illus Figure
	I. Introduction	1	
	II. Repair parts list	5	
GROUP	00 Teletypewriter Set TT-537/G	5	1
	01 Immersion proof cover	7	2
	02 Dusts cover	9	3
	03 Motor	11	4
	04 Instrument panel assembly.....	13	5
	05 Transmitter contact assembly	17	6
	06 Platen assembly	23	7
	07 Automatic carriage return and line feed mechanism	27	8
	08 Line feed and platen shift mechanism	29	9
	09 Ribbon mechanism assembly.....	35	10
	10 Margin bell assembly	39	11
	11 Signal bell assembly	41	12
	12 Type bar mechanism	45	13
	13 Carriage frame assembly	49	14
	14 Carriage mechanism	53	15
	15 Paper trough assembly.....	57	16
	16 Line terminal box and signal cable assembly	59	17
	17 Transmitter camshaft, filter and locking mechanism.....	63	18
	18 Keyboard-transmitter sensing and selector lever assembly.....	67	19
	19 Key levers and code bars	69	20
	20 Print bail shaft assembly	73	21
	21 Selector magnet assembly	75	22
	22 Motor stop assembly	77	23
	23 Square shaft assembly	79	24
	24 Carriage return shaft and clutch assembly	83	25

This manual supersedes TM 11-5815-206-34P-3, 25 September 1975.

Table of Contents-Continued

		Page	Illus Figure
GROUP	25	Code ring cage and function sensing lever group 87	26
	26	Selector lever comb assembly 91	27
	27	Selector camshaft assembly 93	28
	28	Selector levers and Y levers 95	29
	29	Function selecting mechanism 97	30
	30	Carriage feed shaft assembly 99	31
	31	Carriage rack drive shaft 101	32
	32	Function shaft assembly 103	33
	33	Main shaft assembly 107	34
	34	Keyboard-transmitter drive shaft 109	35
	35	Transfer lever shaft assembly 111	36
	36	Junction box assembly 11	37
	37	Frame assembly 117	38
	38	Base assembly 119	39
SECTION	III.	Special tools list (Not applicable)	
	IV.	National stock number and part number index 120	

**SECTION I
INTRODUCTION**

1. Scope

This manual lists spares and repair parts; special tools; special test, measurement, and diagnostic equipment (TMDE), and other special support equipment required for performance of direct support and general support maintenance of the TT-537/G. It authorizes the requisitioning and issue of spares and repair parts as indicated by the source and maintenance codes.

2. General

This Repair Parts and Special Tools List is divided into the following sections:

a. Section II. Repair Parts List. A list of spares and repair parts authorized for use in the performance of maintenance. The list also includes parts which must be removed for replacement of the authorized parts. Parts lists are composed of functional groups in numeric sequence, with the parts in each group listed in figure and item number sequence.

b. Section III Special Tools List. Not applicable.

c. Section IV National Stock Number and Part Number Index. A list, in National item identification number (NIIN) sequence, of all National stock numbers (NSN) appearing in the listings, followed by a list, in alphanumeric sequence, of all part-numbers appearing in the listings. National stock numbers and part numbers are cross-referenced to each illustration figure and item number appearance.

3. Explanation of Columns

a. Illustration. This column is divided as follows;

(1) Figure number. Indicates the figure number of the illustration on which the item is shown.

(2) Item number. The number used to identify item called out in the illustration.

b. Source, Maintenance, and Recoverability (SMR) Codes.

(1) Source code. Source codes indicate the manner of acquiring support items for maintenance, repair, or overhaul of end items. Source codes are entered in the first and second positions of the Uniform SMR Code format as follows:

<i>Code</i>	<i>Definition</i>
PA	-Item procured and stocked for anticipated or known usage.
XD	A support item that is not stocked. When required, item will be procured through normal supply channels.

NOTE

Cannibalization or salvage may be used as a source of supply for any items source coded above except those coded XA and aircraft support items as restricted by AR 700-42.

(2) Maintenance code. Maintenance codes are assigned to indicate the levels of maintenance authorized to USE and REPAIR support items. The maintenance codes are entered in the third and fourth positions of the Uniform SMR Code format as follows:

(a) The maintenance code entered in the third position will indicate the lowest maintenance level authorized to remove, replace, and use the support item. The maintenance code entered in the third position will indicate one of the following levels of maintenance:

<i>Code</i>	<i>Application/Explanation</i>
O --	Support item is removed, replaced, used at the organizational level.
F --	Support item is removed, replaced, used at the direct support level.
H --	Support item is removed, replaced, used at the general support level.

(b) The maintenance code entered in the fourth position indicates whether the item is to be repaired and identifies the lowest maintenance level with the capability to perform complete repair (i.e., all authorized maintenance functions). This position will contain one of the following maintenance codes:

Code Application/Explanation

F -- The lowest maintenance level capable of complete repair of the support item is the direct support level.

H -- The lowest maintenance level capable of complete repair of the support item is the general support level.

Z -- Nonreparable. No repair is authorized.

(3) Recoverability code. Recoverability codes are assigned to support items to indicate the disposition action on unserviceable items. The recoverability code is entered in the fifth position of the Uniform SMR Code format as follows:

<i>Recoverability codes</i>	<i>Definition</i>
-----------------------------	-------------------

Z -- Nonreparable item. When unserviceable, condemn and dispose at the level indicated in position 3.

F -- Repairable item. When uneconomically repairable, condemn and dispose at the direct support level.

H -- Repairable item. When uneconomically repairable, condemn and dispose at the general support level.

c. National Stock Number. Indicates the National stock number assigned to the item and will be used for requisitioning purposes.

d. Part Number. Indicates the primary number used by the manufacturer (individual, company, firm, corporation, or Government activity), which controls the design and characteristics of the item by means of its engineering drawings, specifications, standards, and inspection requirements to identify an item or range of items.

NOTE

When a stock numbered item is requisitioned, the repair part received may have a different part number than the part being replaced.

e. Federal Supply Code for Manufacturer (FSCM).

The FSCM is a 5-digit numeric code listed in SB 708-42 which is used to identify the manufacturer, distributor, or Government agency, etc.

f Description. Indicates the Federal item name and, if required, a minimum description to identify the item.

g. Unit of Measure (U/M). Indicates the standard of the basic quantity of the listed item as used in performing the actual maintenance function. This measure is expressed by a two-character alphabetical abbreviation (e.g., ea, in, pr, etc). When the unit of measure differs

from the unit of issue, the lowest unit of issue that will satisfy the required units of measure will be requisitioned.

h. Quantity Incorporated in Unit. Indicates the quantity of the item used in the breakout shown on the illustration figure, which is prepared for a functional group, subfunctional group, or an assembly.

4. Special Information

The following publications pertain to the TT-537/G and its components:

TM 11 -5815-206-12, Teletypewriter Set AN/PGC- 1 and Teletypewriters TT-4A/TG, TT-4B/TG, TT-4C/TG, TT-335/TG and TT-537/G

TM 11-5815-206-20P, Teletypewriter Set AN/PGC-1 and Teletypewriter TT-4A/TG, TT-4B/TG, TT-4C/TG, and TT-335/TG

TM 11-5815-206-34, Teletypewriter Set AN/PGC-1 and Teletypewriters TT-4A/TG, TT-4B/TG, TT-4C/TG, TT-335/TG, and TT-537/G

TM 11-5815-206-35P/1, Teletypewriter Set AN/PGC- 1 including Teletypewriters TT-4A/TG, TT-4B/TG, TT-4C/TG, and TT-335/TG

TM 11-5815-206-35P/2, Teletypewriter Set AN/PGC- 1 including Teletypewriters TT-4A/TG, TT-4B/TG, TT-4C/TG, and TT-335/TG

5. How to Locate Repair Parts

a. When National stock number or part number is unknown.

(1) First. Using the table of contents, determine the functional group within which the item belongs. This is necessary since illustrations are prepared for functional groups and listings are divided into the same groups.

(2) Second. Find the illustration covering the functional group to which the item belongs.

(3) Third. Identify the item on the illustration and note the illustration figure and item number of the item.

(4) Fourth. Using the Repair Parts Listing, find the figure and item number noted on the illustration.

b. When National stock number or part number is known.

(1) First. Using the Index of National Stock Numbers and Part Numbers, find the pertinent National stock number or part number. This index is in NIIN sequence followed by a list of part numbers in alphanumeric sequence, cross-referenced to the illustration figure number and item number.

(2) Second. After finding the figure and item number, locate the figure and item number in the repair parts list.

6. Abbreviations

Not applicable.

(Next printed page is 4.)

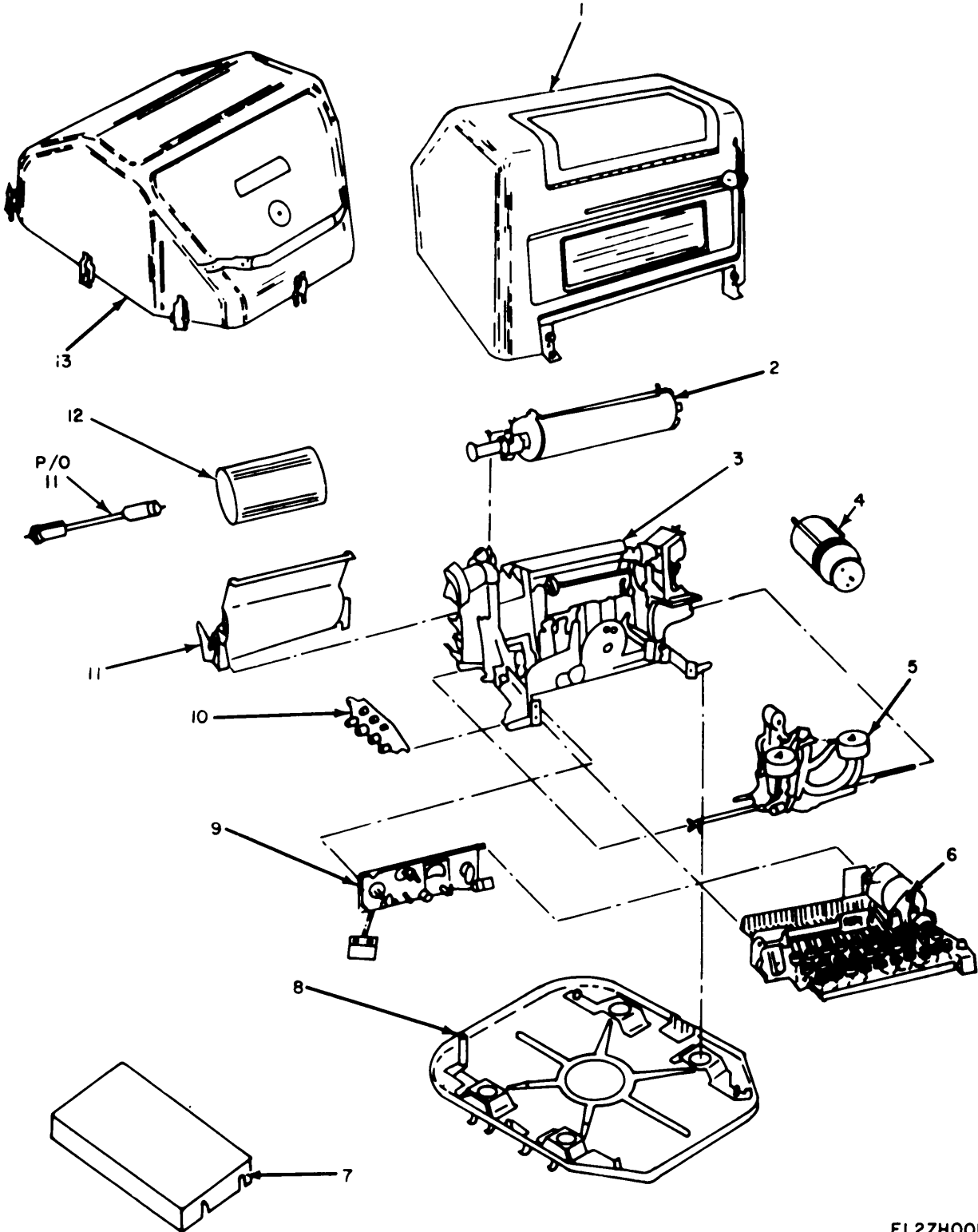

EL2ZH001

Figure 1. Teletypewriter Set TT-537/G.

(1) ILLUSTRATION		(2)	(3)	(4)	(5)	(6) DESCRIPTION	(7)	(8)
(a) FIG NO.	(b) ITEM NO.	SMR CODE	NATIONAL STOCK NUMBER	PART NUMBER	FSCM	UOC	U/M	QTY INC IN UNIT
						GROUP 00 TELETYPEWRITER SET TT-537/G		
1	1	XDFFF		51456A	82423	COVER,TTY	EA	1
1	2	XDFFF		57331A	82423	PLATEN ASSE8BLY	EA	1
1	3	XDFFF		51459A	82423	CHASSIS ASSEMBLY	EA	1
1	4	XDFHH		54951A	824231	MOTOR, AC	EA	1
1	5	XDFHH		57417A	824231	CARTRIDGE ASSEMBLY	EA	1
1	6	XDFFF		64952A	82423	KEYBOARD	EA	
1	7	XDFFF		51499A	82423	JUNCTION BOX ASSY	EA	1
1	8	PAFFF	5815-00-122-6471	57731A	82423	BASE,TELETYPEWRITER	EA	
1	9	XDFFF		51455A	82423	PANIL ASSEMBLY	EA	1
1	10	XDFFF		51439A	82423	PANEL ASSY,TERMINAL	EA	1
1	11	XDFZZ	5815-00-356-3298	50261A	82423	CHUTE,PAPER	EA	1
1	12	PAOZZ	1530-00-223-1966	10931	82423	PAPER,TTY	EA	1
1	13	PAOFF	5815-00-407-7394	CY-694A/PGC-1	80058	CASE ASSEMBLY	EA	1

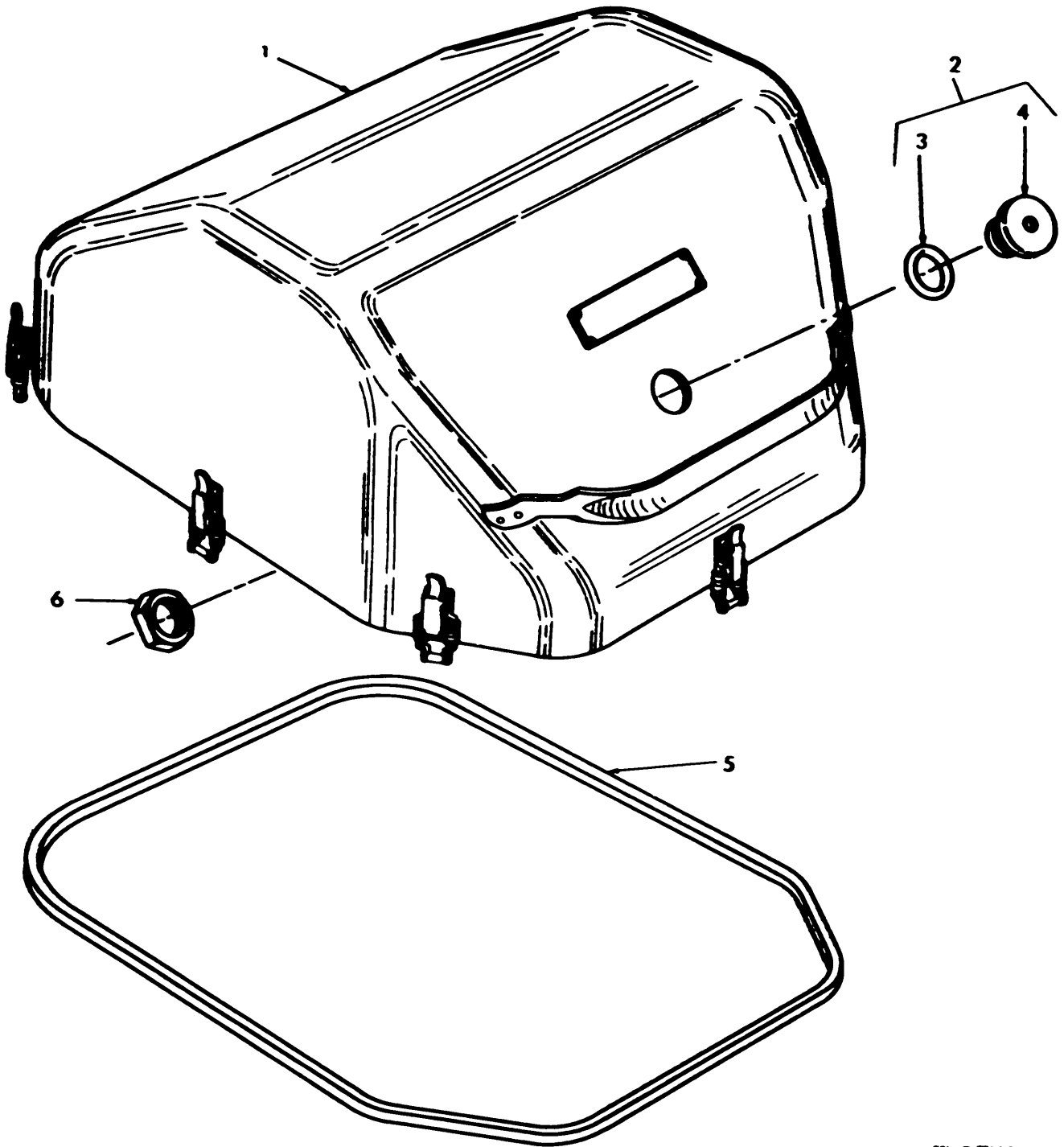
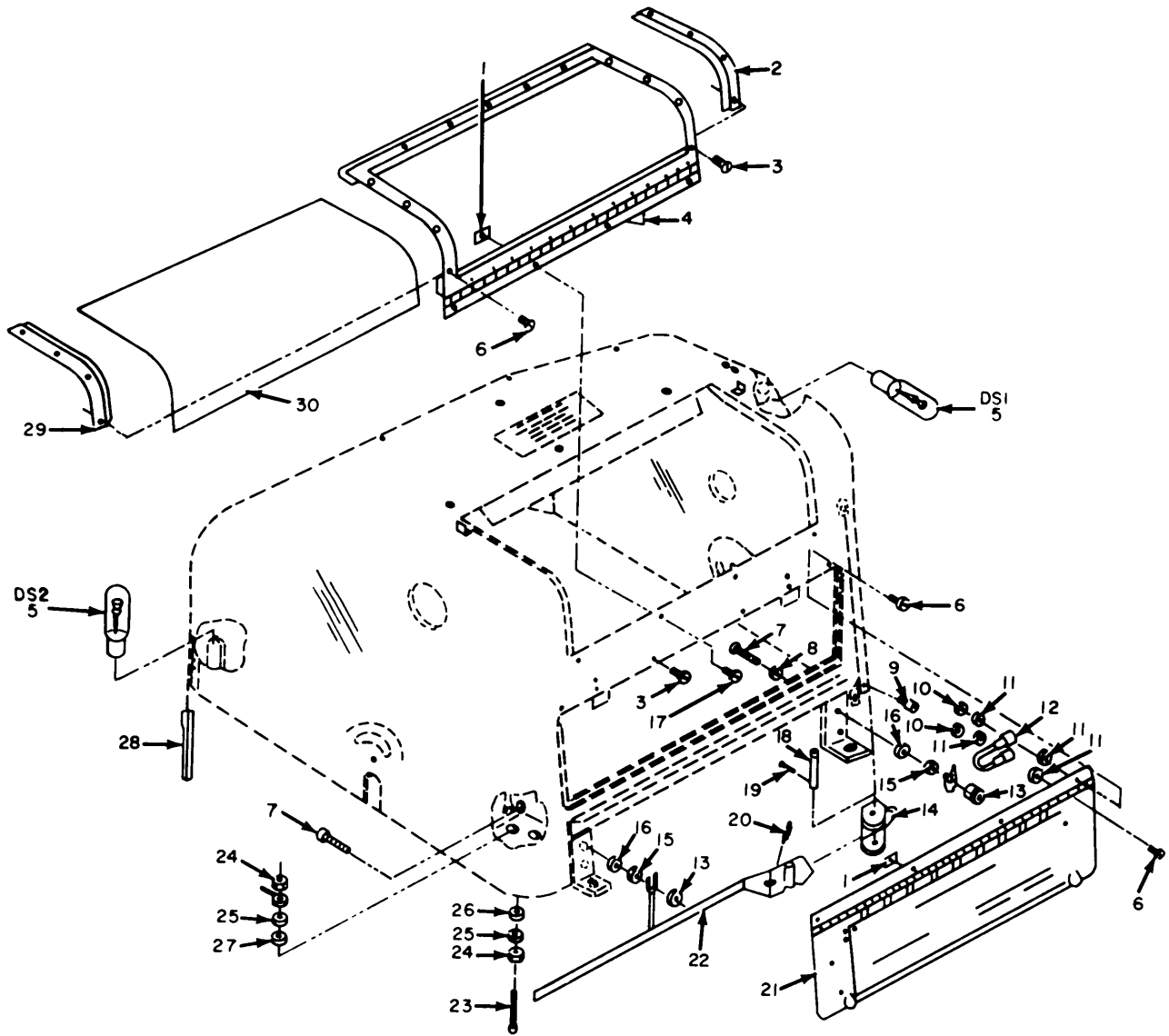

Figure 2. Immersion Proof Cover

EL 2ZH002

(1) ILLUSTRATION		(2)	(3)	(4)	(5)	(6) DESCRIPTION	(7)	(8)
(a) FIG NO.	(b) ITEM NO.	SMR CODE	NATIONAL STOCK NUMBER	PART NUMBER	FSCM	UOC	U/M	QTY INC IN UNIT
						GROUP 01 IMMERSION PROOF COVER		
2	1	PAFZZ	5815-00-257-3856	57730A	82423	COVER,TTY	EA	1
2	2	PAFFF	4820-00-142-3142	51139A	82423	VALVE ASSEMBLY	EA	1
2	3	XDFZZ		10954	82423	SEAL	EA	1
2	4	XDFZZ		SCB342522	80063	VALVE,AIR RELIEF	EA	1
2	5	XDFZZ	5330-00-922-8111		82423	GASKET	EA	1
2	6			SMB342312	80063	NUT, PLAIN, HEXAGON	EA	1



EL2ZH003

Figure 3. Dust cover.

(1) ILLUSTRATION		(2)	(3)	(4)	(5)	(6) DESCRIPTION	(7)	(8)
(a) FIG NO.	(b) ITEM NO.	SMR CODE	NATIONAL STOCK NUMBER	PART NUMBER	FSCM	UOC	U/M	QTY INC IN UNIT
						GROUP 02 DUST COVER		
3	1	PAFZZ	5310-00-207-9125	C7000-436-1	178553	NUT,SHEET SPRING	EA	8
3	2	PAFZZ	5815-00-943-8533	SCB70208	80063	CHANNEL,WINDOW	EA	1
3	3	XDFZZ		12300	82423	SCREW ,MACHINE	EA	6
3	4	XDFZZ		SCC70206	80063	FRAME,WINDOW	EA	1
3	5	PAOZZ	624-00-892-6102	10C7-5DC	24455	LAMP,INCANDESCENT	EA	2
3	6	PAFZZ	5305-00-188-0374	12335	82423	SCREW,MACHINE	EA	12
3	7	PAFZZ	5305-00-984-7343	MS35191-276	96906	SCREW MACHINE	EA	2
3	8	XDFZZ		151000	78189	WASHER,LOCK	EA	2
3	9	PAFZZ	305-00-521-8636	10002	824231	SCREW,CAPTIVE,SCH	EA	1
3	10	PAFZZ	5210-00-838-9389	MS35649-45	96906	NUT,PLAIN,HEXAON	EA	4
3	11	PAFZZ	5310-00-550-3715	MS35333-10	96906	WASHER,LOCK	EA	8
3	12	XDFZZ	5815-00-944-0457	SC870232	800063	BOND,GROUNDING	EA	1
3	13	PAFZZ	5310-00-527-4491	10518	82423	NUT,PLAIN,KNURLED	EA	2
3	14	PAFZZ	5815-00-356-3390	SCB70226	80063	HOLDER,ARM	EA	1
3	15	PAFZZ	5310-00-934-9765	MS35650-304	96906	NUT ,PLAIN.HEXAGON	EA	2
3	16	PAFZZ	5310-00-543-5933	MS35333-73	96906	WASHER,LOCK	EA	2
3	17	PAFZZ	5305-00-253-8174	12151	82423	SCREW,MACHINE	EA	4
3	18	PAFZZ	5815-00-356-3459	SCB70227	80063	PIN,STR,HEADLESS	EA	1
3	19	PAFZZ	5315-00-815-L405	NS24665-151	96906	PIN,COTTER	EA	1
3	20	PAFZZ	5360-00-66-2151	SMB186994	80063	SPRING,HLEXT	EA	1
3	21	XDFZZ		51457A	82423	DOOR ASSEMBLY	EA	1
3	22	PAFZZ	5815-00-521-1394	SMB157417	80063	HOLDER,ARM	EA	1
3	23	PAFZZ	5999-00-312-5591	SCB70198	80063	CONTACT,ELECTRICAL	EA	2
3	24	PAFZZ	5310-00-274-7758	10515	82423	NUT,PLAIN,HEXAGON	EA	4
3	25	XDFZZ	5310-00-595-5969	10459	82423	WASHER,FLAT	EA	4
3	26	PAFZZ	5970-00-617-5316	SCB70200	80063	BUSHING,INSULATOR	EA	2
3	28	PAFZZ	5325-00-999-8249	SCR70197	80063	GROMMET	EA	2
3	29	XDFZZ		50834	82423	CHANNEL,WINDOW	EA	1
3	30	PAFZZ	5815-00-356-3444	SCB70204	80063	WINDOW OBSERVATION	EA	1

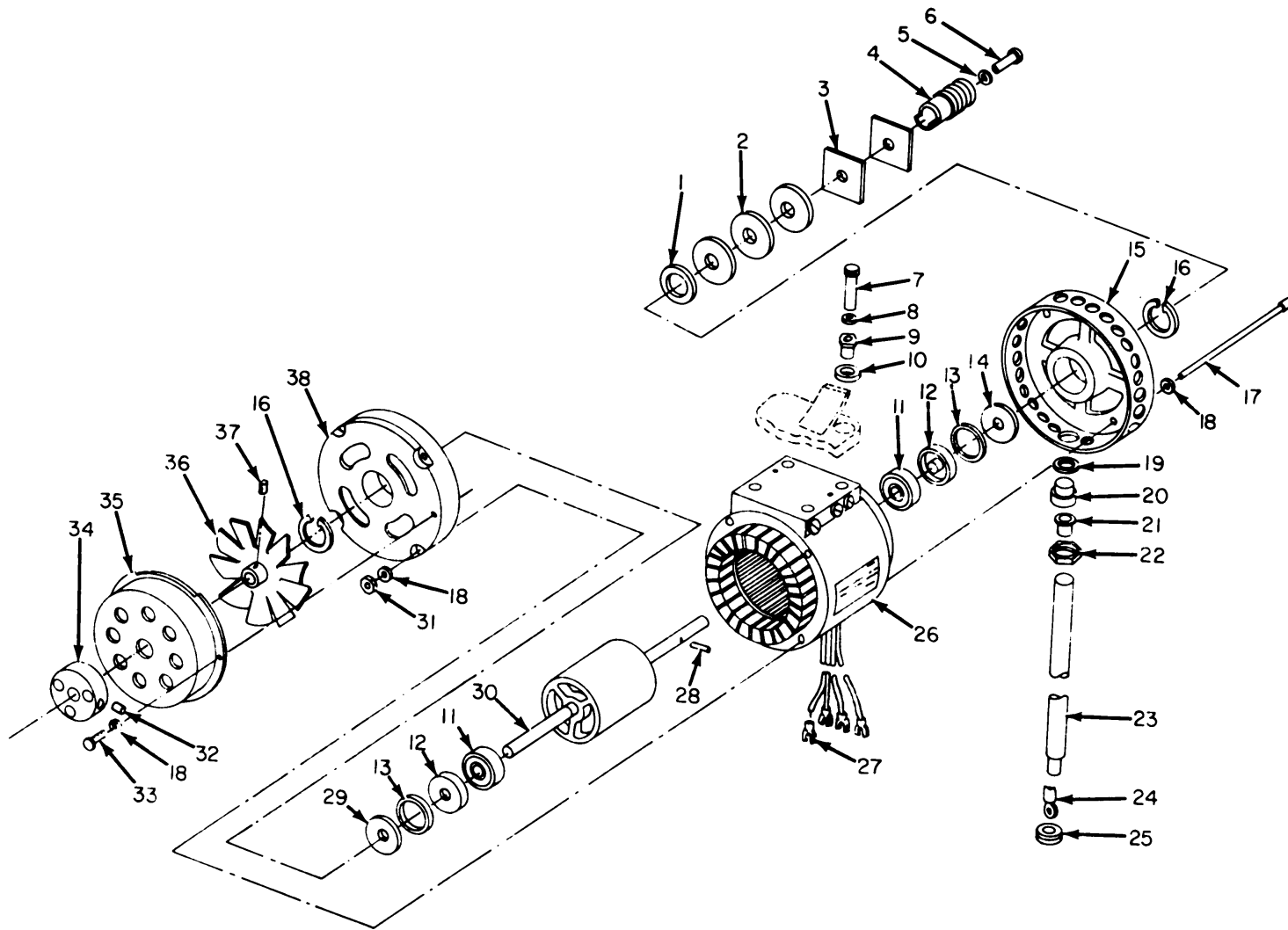

Figure 4. Motor
10

EL2ZH004

(1) ILLUSTRATION		(2)	(3)	(4)	(5)	(6) DESCRIPTION	(7)	(8)
(a) FIG NO.	(b) ITEM NO.	SMR CODE	NATIONAL STOCK NUMBER	PART NUMBER	FSCM	UOC	U/M	QTY INC IN UNIT
						GROUP 03 MOTOR		
4	1	XDHZZ	5310-00-841-7416	61678	82423	FELT	EA	1
4	2	XDHZZ	5310-00-853-5824	61484	82423	WASHER,FLAT	EA	3
4	3	XDHZZ	5330-00-21-0612	50949	82423	FELT	EA	2
4	4	PAHZZ	3020-00-892-4574	64863	82423	GEAR,WORM	EA	1
4	5	PAHZZ	5310-00-188-0473	40101400	78189	WASHER,LOCK	EA	1
4	6	PAHZZ	5305-00-314-7484	SCB69671	80063	SCREW,MACHINE	EA	1
4	7	PAHZZ	5305-00-442-6970	10018-01	82423	SCREW,CAPTIVE,SCH	EA	4
4	8	XDHZZ	5310-00-543-5933	10405	82423	WASHER,LOCK	EA	4
4	9	PAHZZ	5815-00-607-3901	SMB196937	80063	SLEEVE	EA	4
4	10	PAHZZ	5310-00-011-5314	MS35338-66	96906	WASHER,LOCK	EA	4
4	11	XDHZZ		10757	82423	BEARING,BALL	EA	2
4	12	PAHZZ	5815-00-131-6349	65370	82423	RESERVOIR	EA	2
4	13	XDHZZ		65367	82423	SHIM	EA	2
4	14	XDHZZ		65368	82423	SHIM	EA	1
4	15	XDHZZ		65365	82423	BELL,END	EA	1
4	16	PAHZZ	5365-00-809-1689	11157	82423	RING,RETAINING	EA	2
4	17	XDHZZ		11703	82423	SCREW,MACHINE	EA	4
4	18	XDHZZ		10415	82423	WASHER,LOCK	EA	8
4	19	XDHZZ	5310-00-261-7155	10478	82423	WASHER,LOCK	EA	1
4	20	PAHZZ	5815-00-875-9700	51172	82423	NIPPLE	EA	1
4	21	XDHZZ		59383A	82423	EYELET	EA	1
4	22	XDHZZ		51171	82423	CAP	EA	1
4	23	XDHZZ		20723	82423	SHIELDING	EA	1
4	24	PAHZZ	5940-00-204-8990	MS25036-111	824231	TERMINAL,LUG	EA	1
4	25	PAHZZ	5325-00-276-4265	20726	82423	GROMMET	EA	1
4	26	XDHZZ		65366A	82423	ARMATURE MOTOR	EA	1
4	27	PAHZZ	5940-00-815-5511	YAE18Z2	09922	TERMINAL,LUG	EA	4
4	28	PAHZZ	5315-00-547-9203	50359	82423	PIN	EA	1
4	29	XDHZZ		65362	82423	SHIM	EA	1
4	30	XDHZZ		65361A	82423	ROTOR ASSEMBLY	EA	1
4	31	PAHZZ	5310-00-917-4665	10521	82423	NUT,PLAIN,HEXAGON	EA	4
4	32	PAHZZ	5305-00-724-6799	MS51964-51	96906	SETSCREW	EA	1
4	33	PAHZZ	5305-00-054-6650	MS51957-26	96906	SCREW MACHINE	EA	2
4	34	PAHZZ	5355-00-579-7023	SN8B49064	80063	KNOB	EA	1
4	35	XDHZZ		65363	82423	COVER	EA	1
4	36	XDHZZ		65311	82423	FAN,IMPELLER,CENT	EA	1
4	37	PAHZZ	5305-00-719-5342	MS51963-34	96906	SETSCREW	EA	1
4	38	XDHZZ		65372	82423	BELL ,END	EA	1

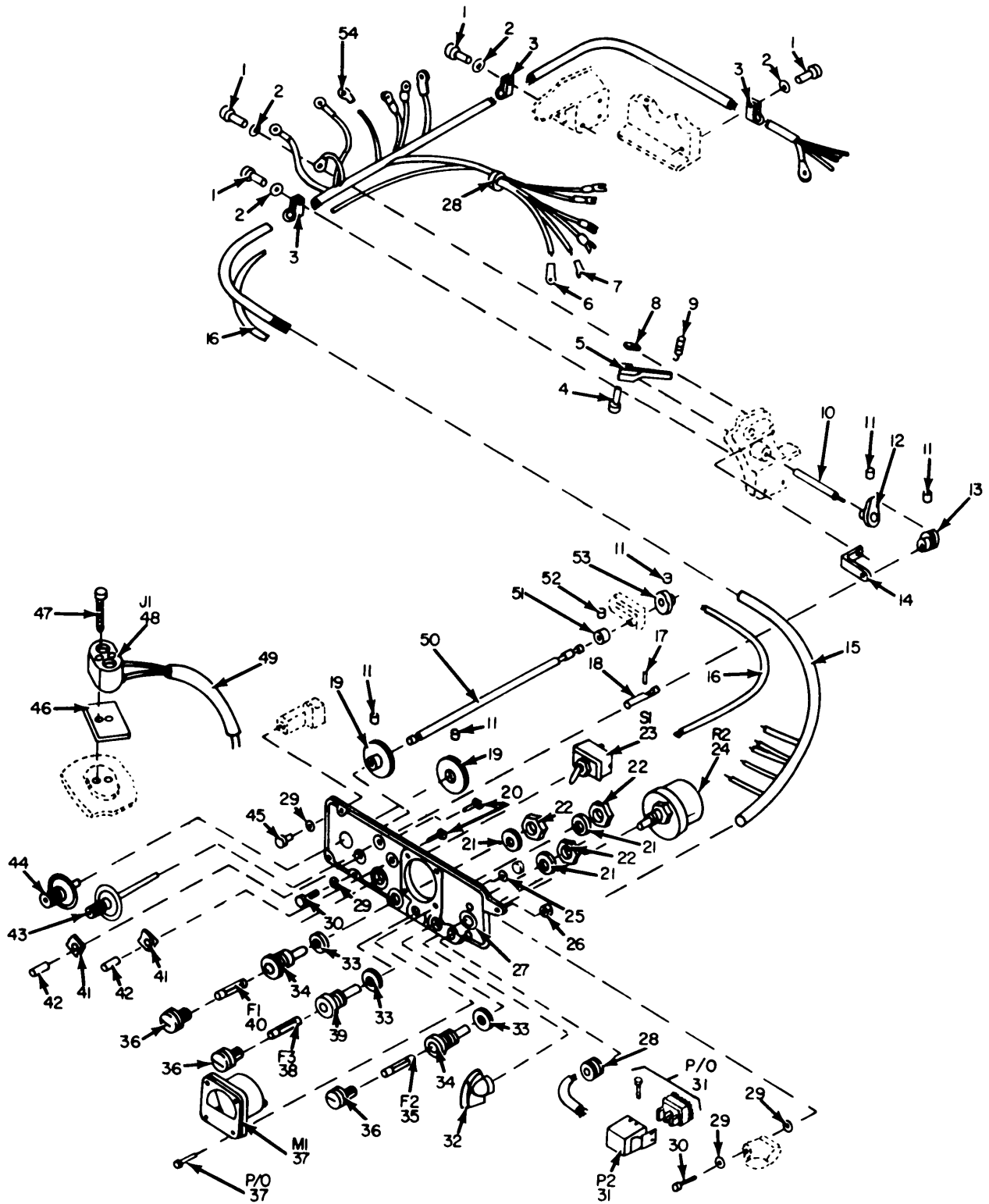
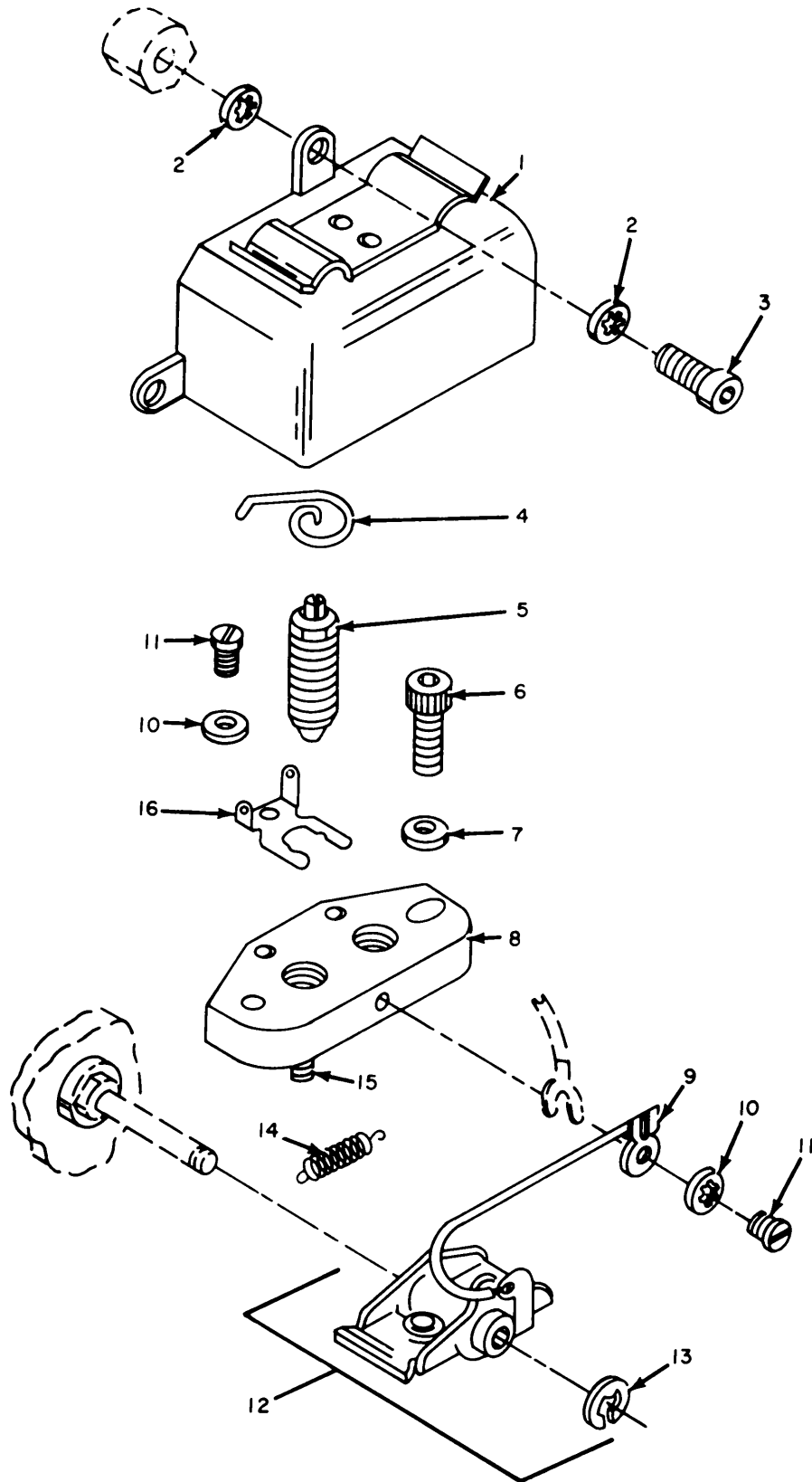

Figure 5. Instrument Panel Assembly

EL2ZH005

(1) ILLUSTRATION		(2)	(3)	(4)	(5)	(6) DESCRIPTION	(7)	(8)
(a) FIG NO.	(b) ITEM NO.	SMR CODE	NATIONAL STOCK NUMBER	PART NUMBER	FSCM	UOC	U/M	QTY INC IN UNIT
						GROUP 04 INSTRUMENT PANEL ASSEMBLY		
5	1	PAFZZ	5305-00-978-9370	MS16997-32	96906	SCREW CAPTIVE,SCH	EA	4
5	2	XDFZZ	5310-00-543-5933	10405	82423,	WASHER,LOCK	EA	4
5	3	XDFZZ		SC869668	80063	CLAMP,LOOP	EA	3
5	4	XDFZZ		10006	82423	SCREW,MACHINE	EA	1
5	5	PAFZZ	5815-00-356-3236	SC869492	80063	LEVER	EA	1
5	6	PAFZZ	5940-00-204-8990	MS25036-113	96906	TERMINAL,LUG	EA	1
5	7	XDFZZ	5940-00-231-4430	20706	82423	TERMINAL	EA	5
5	8	PAFZZ	5310-00-524-5612	SCB69499	80063	NUT,PLAIN PLATE	EA	1
S	9	PAFZZ	5815-00-598-4980	SCB69326-12	80063	SPRING,HLEXT	EA	1
5	10	PAFZZ	5815-00-356-3456	SCB69506	80063	SHAFT	EA	1
5	11	PAFZZ	5305-00-719-5342	MS51963-34	96906	SETSCREW	EA	5
5	12	PAFZZ	5815-00-356-3455	SCB69484	80063	LEVER	EA	1
5	13	PAFZZ	3020-00-203-1610	SCB69590	80063	GEAR,WORM	EA	1
5	14	PAFZZ	5815-00-3563468	SCB69633	80063	BRACKET	EA	1
5	15	XDFZZ	5995-00448-4231	60241A	82423	CABLE ASSY,SPEC	EA	1
5	16	XDFZZ		64960A	82423	CABLE ASSY,HEATER	EA	2
5	17	PAFZZ	5315-00-187-3218	10855	82423	PIN,TAPERED,PLAIN	EA	1
5	18	XDFZZ	5355-031-00-8006	51605A	82423	SHAFT ARMATURE DIAL	EA	1
5	19	PAFZZ	3020-00-54-8203	SCB69592	80063	GEAR,SPUR	EA	2
5	20	PAFZZ	5305-00-521-8649	10301	82423	SCREW,MACHINE	EA	2
5	2	XOFZZ	5310-00-689-3931	10439	82423	WASHER LOCK	EA	3
5	22	XDFZZ	5310-00-689-3908	10582	82423	NUT,PLAIN,HEXAGON	EA	3
5	23	PAFZZ	5930-00-615-9376	88ZLK6	156051	SWITCH,TOGGLE	EA	1
5	24	PAFZZ	5905-00-158-5445	RP101F0252KK	81349	RESISTOR,VARIABLE	EA	1
5	25	PAFZZ	5310-00-550-3715	MS35333-70	969061	WASHER,LOCK	EA	1
5	26	PAFZZ	5310-00-941-6019	MS21083N08	96906	NUT,SLFLKG,HEXAGON	EA	1
5	27	XDFZZ		51990A	82423	PANEL	EA	A
5	28	PAFZZ	5325-00-276-4265	20726	82423	GROMMET	EA	2
5	29	XDFZZ		MS3339-62	96906	WASHER,LOCK	EA	1
5	30	PAFZZ	5305-00-545-8341	10010-01	82423	SCREW,CAPTIVE,SCH	EA	2
5	31	XDFZZ	5935-00-258-4599	20413	82423	PLUG	EA	1
5	32	XDFZZ		2300S	172512	KNOB	EA	1
5	33	XDFZZ	5330-00-495-720	10484	82423	GASKET	EA	3
S	34	PAFZZ	5920-00-117-2546	340121	75915	FUSEHOLDER	EA	2
5	35	PAOZZ	5920-00-296-0451	F02A250V1-8A	81349	FUSE,CARTRIDGE	EA	1
S	36	PAOZZ	5999-00-244-5150	3420035A2	75915	CAP,ELECTRICAL	EA	3
5	37	PAFZZ	6625-00-542-1736	111-00039	77221	AMMHETER	EA	1
5	38	PAOZZ	5920-00-681-0918	FOZB125V3A	81349	FUSE,CARTRIDGE	EA	1
5	39	XDFZZ	5920-00-55-0144	342003581	15915	FUSEHOLDER	EA	1

(1) ILLUSTRATION		(2)	(3)	(4)	(5)	(6) DESCRIPTION	(7)	(8)
(a) FIG NO.	(b) ITEM NO.	SMR CODE	NATIONAL STOCK NUMBER	PART NUMBER	FSCM	UOC	U/M	QTY INC IN UNIT
5	40	PADZZ	5920-00-581-4144	MDH2	71400	FUSE,CARTRIDGE	EA	1
5	41	PAFZZ	5815-00-392-7754	SCB70553	80063	COLLAR,LOCKING	EA	2
5	42	PAFZZ	5355-00-351-7960	SCB9860	80063	DIAL, CLAMP	EA	1
5	43	PAFZZ	5355-00-351-8006	SCB70537	80063	DIAL,CONTROL	EA	1
5	44	PAFZZ	5355-00-351-8007	SCB70536	80063	DIAL, CONTROL	EA	1
5	45	PAFZZ	5305-00-988-7601	10008-01	82423	SCREW,CAPTIVE,SCH	EA	1
5	46	PAFZZ	5970-00-617-5679	51656	82423	INSULATOR, PLATE	EA	1
5	47	PAFZZ	5305-00-567-2900	10012	82423	SCREW,CAPTIVE,SCH	EA	2
5	48	PAFZZ	5815-00-355-8845	51429A	82423	CONNECTOR ASSY,ELEC	EA	1
5	49	XDFZZ		64947A	82423	CABLE ASSEMBLY	EA	1
5	50	PAFZZ	5815-00-356-3308	SCB69579	80063	SHAFT	EA	1
5	51	PAFZZ	3040-00-254-4911	SCB69522-1	80063	COLLAR,SHAFT	EA	1
5	52	PAFZZ	5305-00-719-5536	MS51963-33	96906	SETSCREW	EA	1
5	53	PAFZZ	5815-00-600-2698	SCB69594	80063	CAM	EA	1
5	54	XDFZZ		20707	82423	TERMINAL	EA	8



EL2ZH006

Figure 6. Transmitter Contact Assembly.

(1) ILLUSTRATION		(2)	(3)	(4)	(5)	(6)	(7)	(8)
(a) FIG NO.	(b) ITEM NO.	SMR CODE	NATIONAL STOCK NUMBER	PART NUMBER	FSCM	DESCRIPTION UOC	U/M	QTY INC IN UNIT
						GROUP O5 TRANSMITTER CONTACT ASSEMBLY		
6	1	PAFZZ	5815-00-356-3513	SCB70090	80063	COVER	EA	1
6	2	PAFZZ	5310-00-933-8119	MS35338-137	96906	WASHERLOCK	EA	2
6	3	PAFZZ	5305-00-286-2083	10055	82423	SCREW,CAPTIVE.SCH	EA	1
6	4	XDFZZ		SCB70061	80063	LEAD,ELECTRICAL	EA	2
6	5	XDFZZ	5815-00-384-0887	SCB69990	80063	CONTACT,ELECTRICAL	EA	2
6	6	PAFZZ	5305-00-978-9370	MS16997-32	96906	SCREW,CAPTIVE.SCH	EA	2
6	7	PAFZZ	5310-00-809-3365	MS35340-62	96906	WASHER,LOCK	EA	2
6	8	XDFZZ	5815-00-356-3517	SMB186884	80063	MOUNTING	EA	1
6	9	PAFZZ	5940-00-804-0365	321021	00779	TERMINAL,LUG	EA	1
6	10	PAFZZ	5310-00-616-3555	MS35333-71	96906	WASHER,LOCK	EA	3
6	11	XDFZZ		12301	82423	SCREW,MACHINE	EA	3
6	12	PAFZZ	5815-00-356-3515	SMB148371	80063	CONTACT ASSEMBLY	EA	1
6	13	PAFZZ	5365-00-282-2426	MS16633-3018	96906	RING,RETAINING	EA	1
6	14	PAFZZ	5360-00-356-3494	SCB69337-14	80063	SPRING,HLEXT	EA	1
6	15	PAFZZ	5340-00-356-3514	SCB69985	80063	POST,PILOT	EA	1
6	16	PAFZZ	5815-00-356-3518	SCB69846	80063	TERMINAL,LUG	EA	2

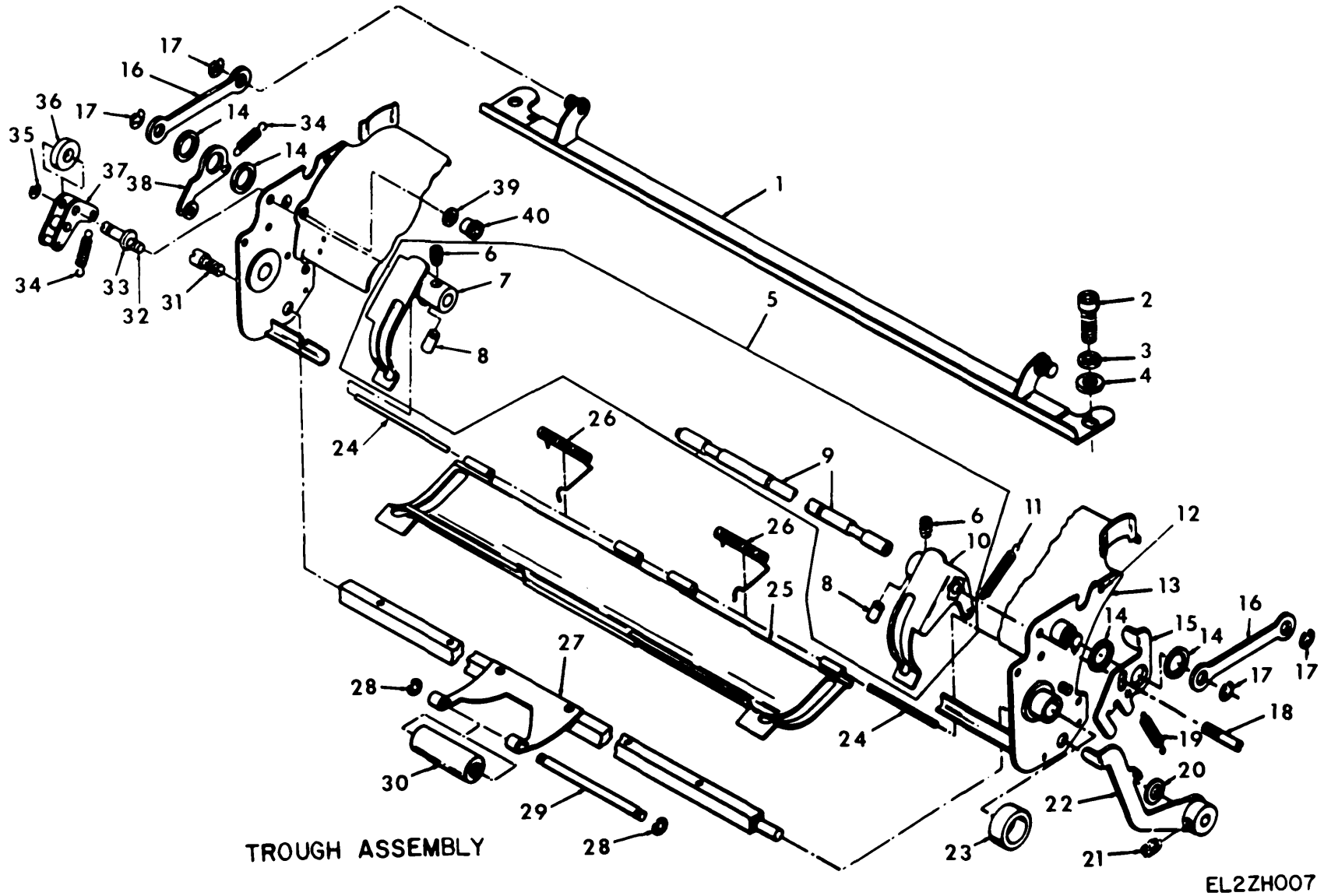
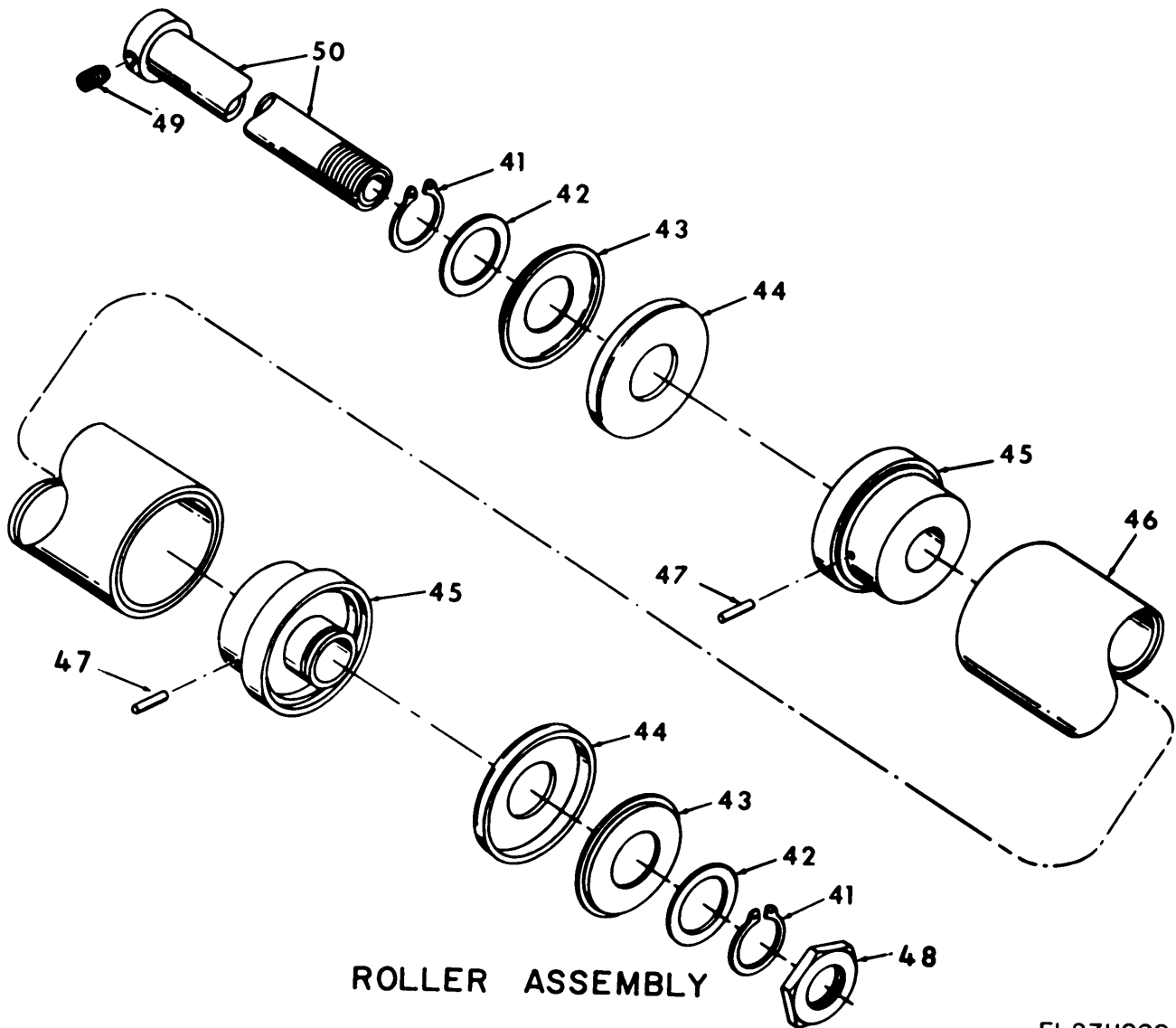

Figure 7. Platen Assembly (Sheet 1 of 4).



ROLLER ASSEMBLY

EL2ZH008

Figure 7. Paten Assembly (Sheet 2 of 4)

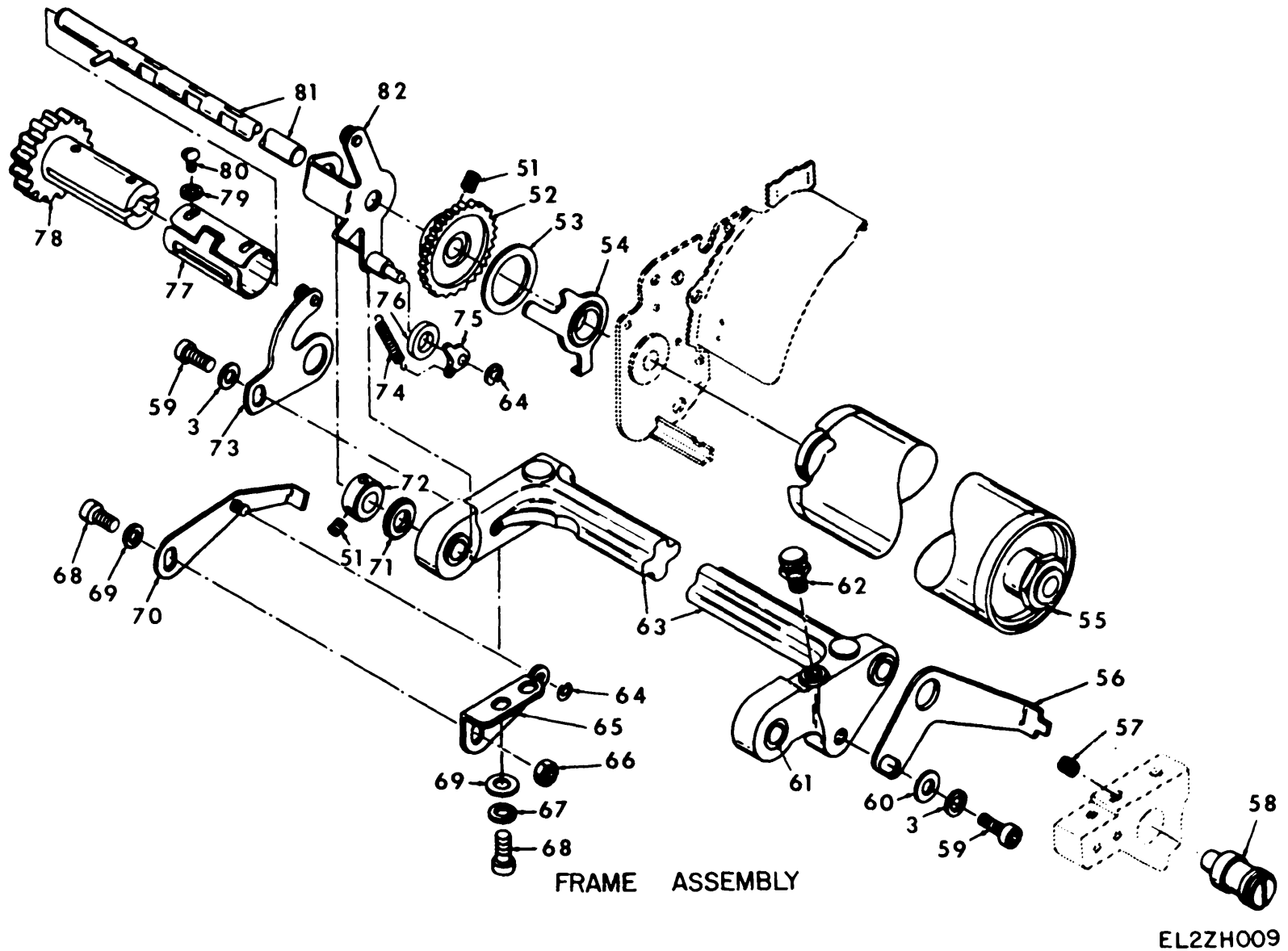

Figure 7. Paten Assembly (Sheet 3 of 4)

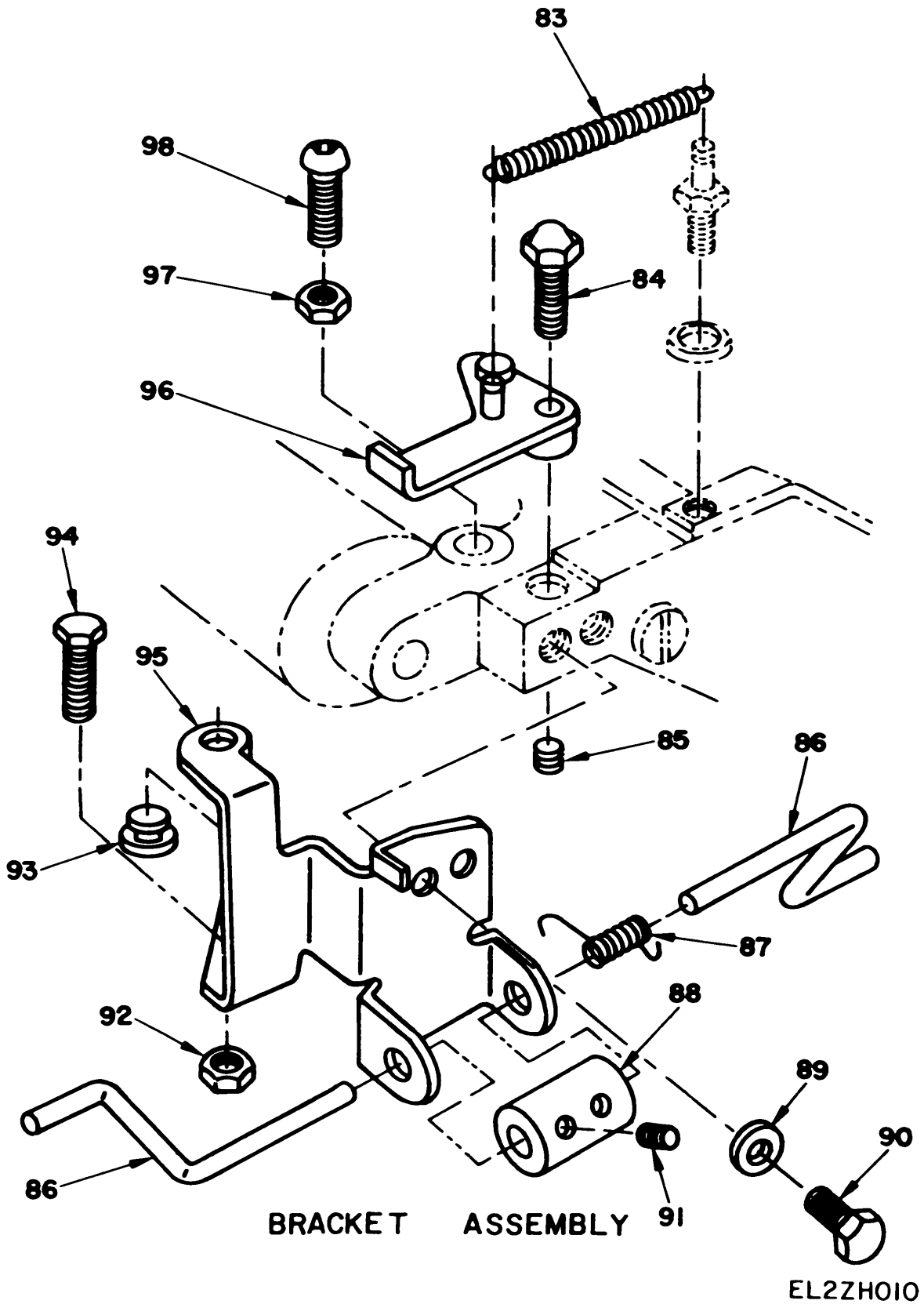

Figure 7. Platen Assembly (Sheet 4 of 4)

(1) ILLUSTRATION		(2)	(3)	(4)	(5)	(6) DESCRIPTION	(7)	(8)
(a) FIG NO.	(b) ITEM NO.	SMR CODE	NATIONAL STOCK NUMBER	PART NUMBER	FSCM	UOC	U/M	QTY INC IN UNIT
						GROUP 06- PLATEN ASSEMBLY		
7	1	XDFZZ	5815-00-395-9500	53138A	84231	LINK BRACKET	EA	1
7	2	PAFZZ	5305-00-983-6651	MS16998-27	96906	SCREW,CAPTIVE,SCH	EA	2
7	3	XDFZZ		MS35330-62	96906	WASHER LOCK	EA	6
7	4	XDFZZ	5310-00-637-3945	10464	82423	WASHER,FLAT	EA	2
7	5	PAFFF	5815-00-131-6351	57338A	82423	SHAFT ASSEMBLY	EA	1
7	6	XDFZZ	5305-00-443-5933	10201	82423	SETSCREW	EA	2
7	7	XDFZZ		57404A	82423	GUIDE,PAPER	EA	1
7	8	XDFZZ	530120620375	72962	72962	PIN,SPING	EA	2
7	9	XDFZZ		SMB426857	80063	SHAFT	EA	1
7	10	XDFZZ		57339A	82423	GUIDE,PAPER	EA	1
7	11	PAFZZ	5360-00-597-2295	SMB157010-3	80063	SPRING,HLEXT	EA	1
7	12	PAFZZ	5815-00-652-4185	SMB187055	80063	PLATEN,TROUGH	EA	1
7	13	PAFZZ	5815-00-786-6122	SMB171578	80063	PLATEN.TROUGH ASSY	EA	1
7	14	PAFZZ	5310-00-205-832	SMB69322-8	80063	WASHER,FLAT	EA	4
7	15	PAFZZ	5815-00-322-5584	SMB1886996	80063	LATCH	EA	1
7	16	PAFZZ	5815-00-243-5927	SCB70101	80063	BAR,CONNECTING	EA	2
7	17	PAFZZ	5365-00-282-2426	MS16633-301	96906	RING,RETAINING	EA	4
7	18	PAFZZ	5305-00-521-8650	SMB187057	80063	PIN,STR,THREADED	EA	1
7	19	PAFZZ	5360-00-597-2285	SMB157-10-11	80063	SPRING,HLEXT	EA	1
7	20	PAFZZ	5310-00-521-8729	SCB69322-1	80063	WASHER,FLAT	EA	1
7	21	PAFZZ	5305-00-719-5342	MS51963-34	96906	SETSCREW	EA	1
7	22	PAFZZ	5815-00-322-5585	SMB186999	80063	LEVER	EA	1
7	23	PAFZZ	5330-00-841-6388	SMB321681	80063	WASHER,NONMETALLIC	EA	1
7	24	PAFZZ	531-00-54-3791	SMB1817060	80063	PIN,STR,HEADLESS	EA	2
7	25	XDFZZ		SMC187624	80063	GUIDE,PLATEN TROUGH	EA	1
7	26	PAFZZ	5360-00-523-8660	SMB187008	80063	SPRING, HLCL TRSN	EA	2
7	27	PAFZZ	5815-00-340-3725	SMB187097	80063	SHAFT	EA	1
7	28	PAFZZ	5365-00-263-3849	SCB69739	80063	RING.RETAINING	EA	2
7	29	PAFZZ	5815-00-600-3026	SMB187009	80063	SHAFT	EA	1
7	30	PAFZZ	5815-00-356-3273	SCB70113	80063	ROLLER,PLATEN	EA	1
7	31	PAFZZ	5305-00-356-4126	SCB70103	83063	SCREW, MACHINE	EA	1
7	32	PAFZZ	5315-00-475-2524	SMB42685b	80063	PIN,GRVD AND SHLDED	EA	1
7	33	PAFZZ	5815-00-692-6843	SMB148544	80063	STUD,THREAD	EA	1
7	34	PAFZZ	5360-00-598-4990	SCC69326-3	80063	SPIN HLEXT	EA	2
7	35	PAFZZ	5340-00-514-2811	MS16633-3015	96906	RING.RETAINING	EA	1
7	36	PAFZZ	5330-00-841-1418	SMB321683	80063	WASHER.NONMETALLIC	EA	1
7	37	PAFZZ	5815-00-356-3263	SCB70108	80063	ARM, DETENT	EA	1
7	38	PAFZZ	5815-00-537-7672	SCB69576	80063	LEVER	EA	1
7	39	XDFZZ		MS35339-60	96906	WASHER,LOCK	EA	1

(1) ILLUSTRATION		(2)	(3)	(4)	(5)	(6) DESCRIPTION	(7)	(8)
(a) FIG NO.	(b) ITEM NO.	SMR CODE	NATIONAL STOCK NUMBER	PART NUMBER	FSCM	UOC	U/M	QTY INC IN UNIT
7	40	PAFZZ	5310-00-527-4494	10513	82423	NUT,PLAIN, HEXAGON	EA	1
7	41	PAFZZ	5365-00-526-2108	MS16624-3056	96906	RING,RETAINING	EA	2
7	42	PAFZZ	5365-00-595-6989	SMB187076	80063	WASHER,FLAT	EA	2
7	43	PAFZZ	5310-00-652-5674	SMB1817069	80063	CAP,PIN,WHEEL	EA	2
7	44	PAFZZ	5815-00-131-6350	61421	82423	CAM,FACE	EA	2
7	45	XDFZZ		61420A	82423	BUSHING	EA	2
7	46	PAFZZ	5815-00-769-1263	SMB187050	80063	ROLLER,PAPER	EA	1
7	47	PAFZZ	5315-00-327-5145	SMB187070	80063	PIN,LOCKING	EA	2
7	48	PAFZZ	5310-00-523-2173	SM8148496	80063	NUT,PLAIN,HEXAGON	EA	1
7	49	PAFZZ	5305-00-207-8967	10209	82423	SETSCREW	EA	1
7	50	PAFZZ	5815-00-392-7840	SMB148471	80063	SHAFT.HOLLOW	EA	1
7	51	PAFZZ	5305-00-724-6794	MS51964-48	96906	SETSCREW	EA	2
7	52	PAFZZ	5815-00-392-7846	SMB148497	80063	WHEEL,DETENT	EA	1
7	53	PAFZZ	5330-00-841-6381	SMB321680	80063	WASHER,NONMETALLIC	EA	1
7	54	PAFZZ	5815-00-392-9537	SCB69551	80063	LEVER	EA	1
7	55	PAFZZ	5815-00-796-1271	57781A	82423	ROLLER,PAPER ASSY	EA	1
7	56	PAFZZ	5815-00-356-3286	SCB70100	80063	LEVER	EA	1
7	57	PAFZZ	5305-00-724-6799	MS51964-51	96906	SETSCREW	EA	1
7	58	PAFZZ	5815-00-356-3291	SCB69578	80063	STUD,ECCENTRIC	EA	1
7	59	PAFZZ	5305-00-442-6969	10015	82423	SCREW,CAPTIVE,SCH	EA	2
7	60	XDFZZ		10481	82423	WASHER,FLAT	EA	1
7	61	XDFZZ		A3092	70417	BEAR,SLEEVE	EA	1
7	62	XDFZZ	5305-00-351-7955	50762	82423	STUD	EA	1
7	63	PAFZZ	5815-00-393-1932	SCC70153	80063	PLATEN FRAME	EA	1
7	64	PAFZZ	5365-00-250-9945	5133-12PPRP	79136	RING,RETAINING	EA	2
7	65	PAFZZ	5815-00-393-1905	SMB14833	80063	BRACKET	EA	1
7	66	PAFZZ	5310-00-941-6019	MS21083N08	96906	NUT, SLFLKG,HEXAGON	EA	1
7	67	PAFZZ	5310-00-809-3365	MS35340-62	96906	WASHER,LOCK	EA	2
7	61	PAFZZ	5305-00-655-7103	10008	82423	SCREI,CAPTIVE,SCH	EA	3
7	69	PAFZZ	5310-00-595-5385	10467	82423	WASHER,FLAT	EA	3
17	70	PAFZZ	5815-00-392-7889	5NB148599	80063	LEVER	EA	1
1	71	PAFZZ	3120-00-528-5901	1504	10411	WASHER,THRUST	EA	1
1	72	PAFZZ	3040-00-294-1390	SCB69522-2	80063	COLLAR,SHAFT	EA	1
7	73	PAFZZ	5815-00-594-4096	MS426844	80063	PLATE,SHIFT ARM	EA	1
7	74	PAFZZ	5360-00-598-4963	SCC69326-22	80063	SPRING,HLEXT	EA	1
7	75	PAFZZ	5815-00-356-3275	SCB70098	80063	PAWL	EA	1
7	76	PAFZZ	5330-00-841-6389	SNB321682	80063	WASHER,NONMETALLIC	EA	1
7	77	PAFZZ	5815-00-356-3530	5CB70340	80063	SPRING.HLCPS	EA	1
7	78	PAFZZ	5355-00-579-6005	SCB70339	80063	KNOB	EA	1
7	79	PAFZZ	5310-00-616-3555	MS35333-711	96906	WASHER,LOCK	EA	2

(1) ILLUSTRATION		(2)	(3)	(4)	(5)	(6) DESCRIPTION	(7)	(8)
(a) FIG NO.	(b) ITEM NO.	SMR CODE	NATIONAL STOCK NUMBER	PART NUMBER	FSCM	UOC	U/M	QTY INC IN UNIT
7	80	PAFZZ	5305-00-521-8635	10305	82423	SCREW,MACHINE	EA	2
7	81	PAFZZ	5815-00-356-3529	SCB70341	80063	SHAFT,PLATEN	EA	1
7	82	PAFZZ	5815-00-040-1487	SMB148627	80063	LEVER	EA	1
7	83	PAFZZ	5360-00-131-6362	51932	82423	SPRING,HLEXT	EA	1
7	84	PAFZZ	5307-00-251-4990	51962	82423	STUD	EA	1
7	85	PAFZZ	5305-00-728-6308	MS5L966-48	96906	SETSCREW	EA	1
7	86	XDFZZ		51933	82423	ARM,RELEASE	EA	1
7	87	PAFZZ	5815-00-131-6354	51982	82423	SPRING,HLCL,TRSN	EA	1
7	88	XDFZZ		51946	82423	CONNECTOR	EA	1
7	89	PAFZZ	5310-00-809-3365	MS35340-42	96906	WASHER,LOCK	EA	2
7	90	XDFZZ	5305-00-297-7700	10076	82423	SCREW,MACHINE	EA	2
7	91	XDFZZ		MS51020-27	96906	SETSCREW	EA	2
7	92	XDFZZ	5310-00-208-4124	10516	82423	NUT,SLFLKG,HEXAGON	EA	1
7	93	XDFZZ	5340-00-209-9361	20162	82423	BUMPER	EA	1
7	94	XDFZZ		11209	82423	SCREW,MACHINE	EA	1
7	95	PAFZZ	5815-00-131-6358	51943	82423	BRACKET	EA	1
7	96	PAFZZ	5815-00-131-6356	51949A	82423	LEVER,CLAMP	EA	1
7	97	XDFZZ		10825	82423	NUT,PLAIN,HEXAGON	EA	1
7	98	PAFZZ	5305-00-253-8166	10267	82423	SCREW,MACHINE	EA	1

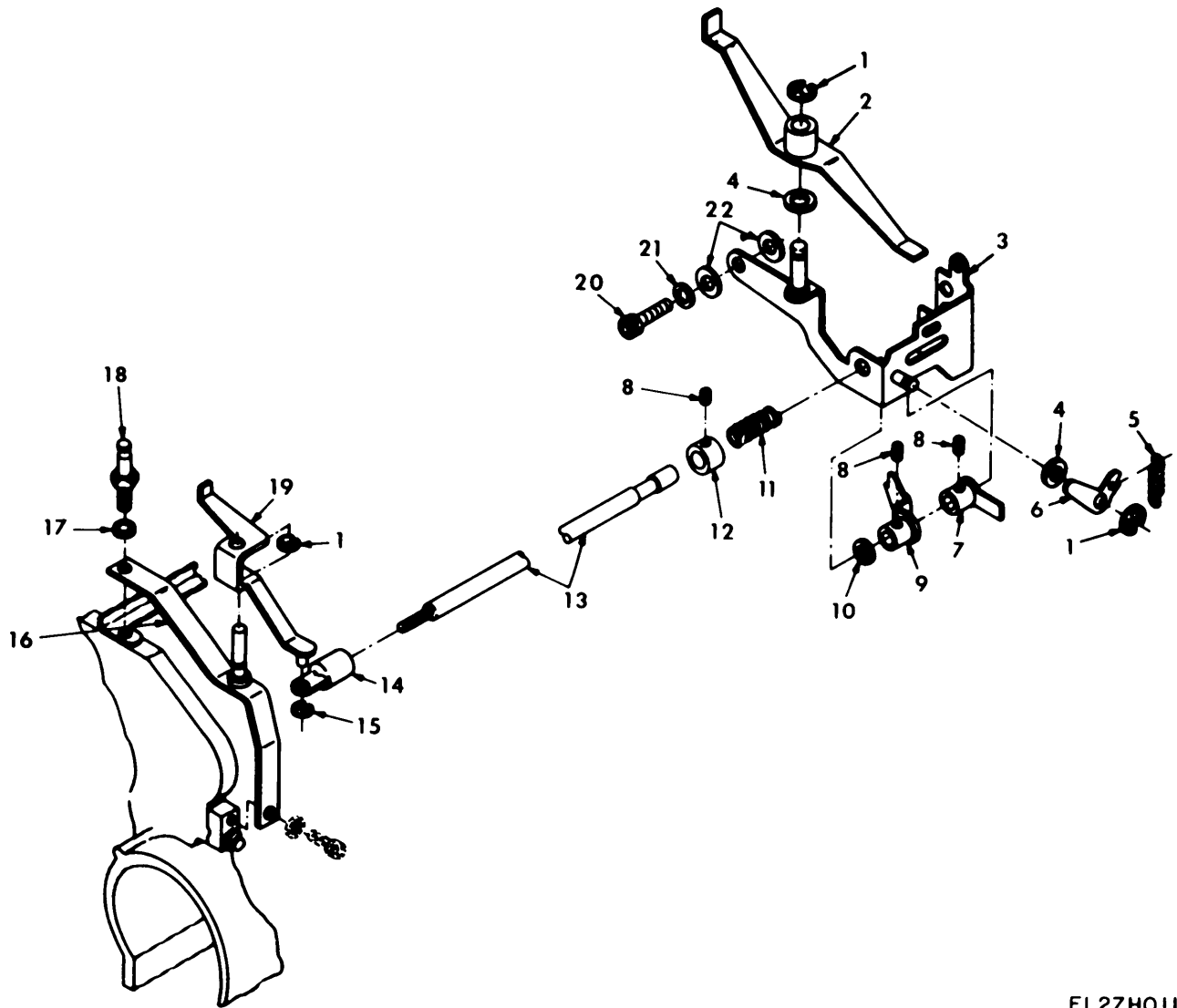
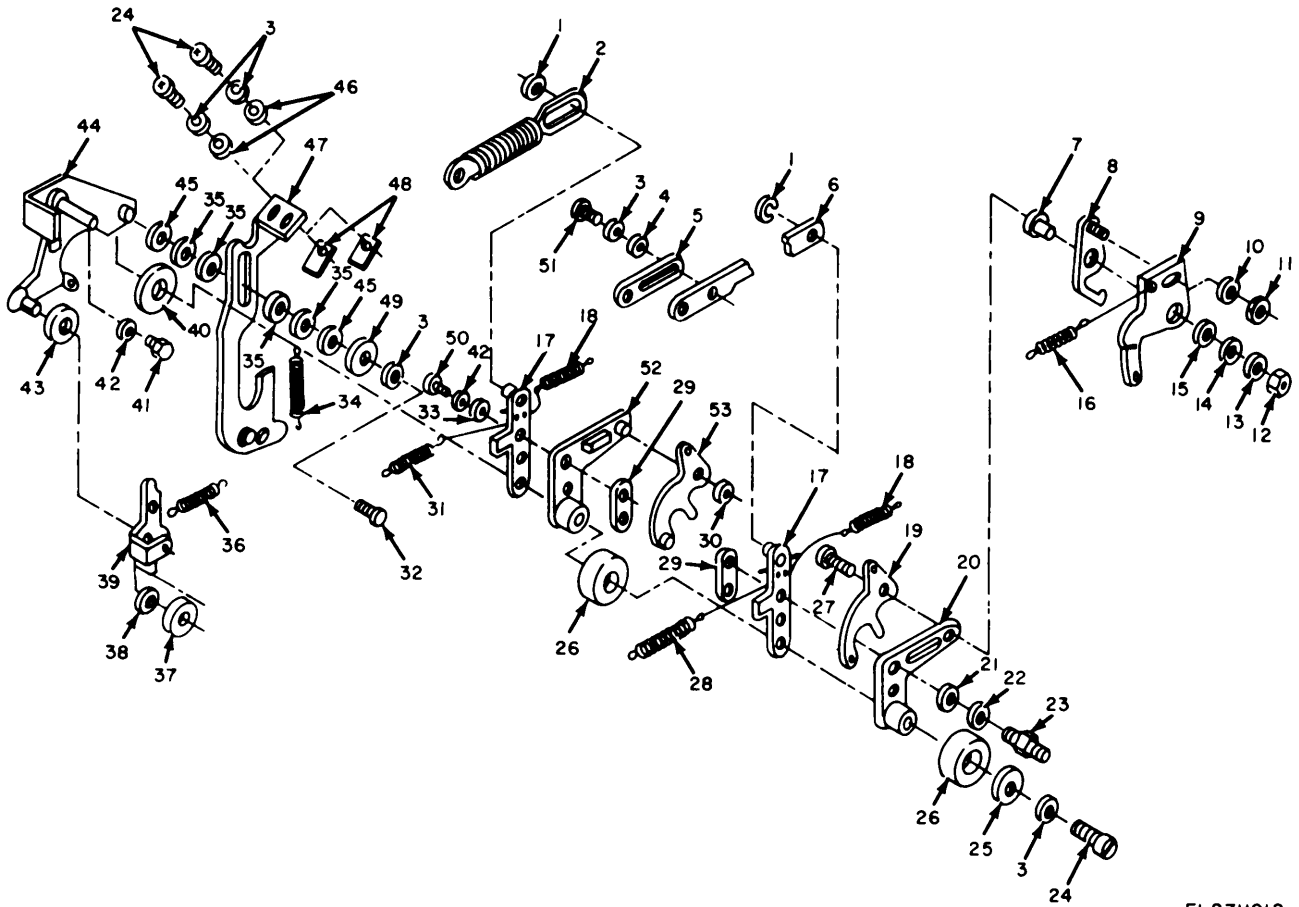

Figure 8. Automatic Carriage Return and Line Feed Mechanism.

EL2ZH011

(1) ILLUSTRATION		(2)	(3)	(4)	(5)	(6) DESCRIPTION	(7)	(8)
(a) FIG NO.	(b) ITEM NO.	SMR CODE	NATIONAL STOCK NUMBER	PART NUMBER	FSCM	UOC	U/M	QTY INC IN UNIT
						GROUP 07 AUTOMATIC CARRIAGE RETURN AND LINE FEED MECHANISM		
8	1	PAFZZ	5340-00-514-2811	MS16633-3015	96906	RING,RETAINNG	EA	3
8	2	PAFZZ	5815-00-392-7886	SMB148565	80063	LEVER ASSEMBLY	EA	1
8	3	PAFZZ	5815-00-594-4100	SMB426847	80063	BRACKET	EA	1
8	4	XDFZZ		SMB321692	80063	WASHER,NONMETALLIC	EA	2
8	5	PAFZZ	5360-00-598-4983	SCC69326-8	80063	SPRING,HLEXT	EA	1
8	6	PAFZZ	5815-00-392-7887	SMB148567	80063	LEVER,LATCH	EA	1
8	7	XDFZZ		SMB171548	80063	LEVER	EA	1
8	8	PAFZZ	5305-00-719-5342	MS51963-34	96906	SETSCREW	EA	3
8	9	PAFZZ	5815-00-570-3492	SMB187554	80063	LEVER ASSEMBLY	EA	1
8	10	PAFZZ	5310-00-558-3153	SMB148585	80063	WASHER,FLAT	EA	1
8	11	XDFZZ	5360-00-957-7685	59620	82423	SPRING,HLCPS	EA	1
8	12	PAFZZ	3040-00-540-2552	SM187163	80063	COLLAR,SHAFT	EA	1
8	13	PAFZZ	5815-00-600-2948	SMB187451	80063	ROD ASSEMBLY	EA	1
8	14	PAFZZ	5815-00-392-9541	SCB70569	80063	CONNECTOR.LINK	EA	1
8	15	PAFZZ	5365-00-282-2426	MS16633-3018	96906	RING,RETAINING	EA	1
8	16	XDFZZ		51453A	82423	BRACKET,LEVER	EA	1
8	17	XDFZZ	5310-00-637-3945	10464	82423	WASHER,FLAT	EA	1
8	18	PAFZZ	5307-00-411-4478	51961	82423	STUD	EA	1
8	19	PAFZZ	5815-00-392-7884	SMB148553	80063	LEVER ASSEMBLY	EA	1
8	20	PAFZZ	5305-00-616-2209	10003	82423	SCREW,CAPTIVE,SCH	EA	1
8	21	XDFZZ		10433	82423	WASHER,LOCK	EA	1
8	22	PAFZZ	5310-00-531-9514	10450	82423	WASHER,FLAT	EA	2



EL2ZH012

Figure 9. Line Feed and Platen Shift Mechanism.

(1) ILLUSTRATION		(2)	(3)	(4)	(5)	(6) DESCRIPTION	(7)	(8)
(a) FIG NO.	(b) ITEM NO.	SMR CODE	NATIONAL STOCK NUMBER	PART NUMBER	FSCM	UOC	U/M	QTY INC IN UNIT
						GROUP 06 LINE FEED AND PLATEN SHIFT MECHANISM		
9	1	PAFZZ	5365-00-282-2426	MS16633-3018	96906	RING,RETAINING	EA	2
9	2	PAFZZ	5815-00-472-1282	SMB426587	80063	LINK,CONNECTING	EA	1
9	3	XDFZZ	5310-00-839-3770	10429	82423	WASHER,LOCK	EA	5
9	4	XDFZZ		10458	82423	WASHER,FLAT	EA	1
9	5	PAFZZ	5815-00-863-5376	SMB426585	80063	LINK, ROD, CONNECTING	EA	1
9	6	PAFZZ	5815-00-594-4094	SMB426843	80063	LINK, CONNECTING	EA	1
9	7	PAFZZ	3120-00-863-5379	SMB426894	80063	BEARING, SLEEVE	EA	1
9	8	PAFZZ	5815-00-863-5392	SMB426866	80063	PAWL	EA	1
9	9	PAFZZ	5815-00-863-5384	SMB426888	80063	CRANK, BELL	EA	1
9	10	PAFZZ	5310-00-062-2948	SCB69322-3	80063	WASHER,FLAT	EA	1
9	11	XDFZZ		F92166040	72962	NUT,SLFLKG,HEXAGON	EA	1
9	12	PAFZZ	5310-00-546-6858	10507	82423	NUT,PLAIN, HEXAGON	EA	1
9	13	FAFZZ	5310-00-209-6051	MS35337-61	96906	WASHER,LOCK	EA	1
9	14	XDFZZ	5310-00-595-5385	10467	82423	WASHER, FLAT	EA	1
9	15	PAFZZ	5310-00-060-1568	SMB426593	80063	WASHER, FLAT	EA	1
9	16	PAFZZ	5360-00-059-8681	SMB426896	80063	SPRING,HLEXT	EA	1
9	17	PAFZZ	5615-00-594-4059	SMB426815	80063	FOLLOWER	EA	2
9	18	PAFZZ	5815-00-594-4045	SMB426805	80063	SPRING,HLEXT	EA	2
9	19	PAFZZ	5815-00-594-4069	SMB426836	80063	PAWL	EA	1
9	20	PAFZZ	5815-00-863-5391	SMB426867	80063	CRANK,BELL	EA	1
9	21	XDFZZ	5310-00-531-9514	10450	82423	WASHER,FLAT	EA	1
9	22	PAFZZ	5310-00-809-3365	MS35340-62	96906	WASHER LOCK	EA	1
9	23	PAFZZ	5815-00-863-5388	SM8426883	80063	PIN,GRVD AND HD	EA	1
9	24	PAFZZ	5305-00-616-2209	10003	82423	SCREW,CAPTIVE.SCH	EA	3
9	25	XDFZZ	5815-00-633-0374	58181	82423	WASHER,FLAT	EA	1
9	26	PAFZZ	5330-00-853-6394	SMB426863	80063	FELT, MECH,PREFMD	EA	2
9	21	PAFZZ	5815-00-854-3343	SMB426893	80063	SCREW, SPECIAL	EA	1
9	28	PAFZZ	5363-00-059-9163	SMB426897	80063	SPRING,HLEXT	EA	1
9	29	XDFZZ	5310-00-395-9639	52073	82423	PLATE,NUT	EA	2
9	30	PAFZZ	5365-00-597-8471	MS16633-3031	96906	RING,RETAINING	EA	1
9	31	PAFZZ	5815-00-594-3750	SMB426850	80063	SPRING, HLEXT	EA	1
9	32	PAFZZ	5305-00-291-7721	10398	82423	SCREW,MACHINE	EA	1
9	33	PAFZZ	5310-00-639-8071	10454	62423	WASHER, FLAT	EA	1
9	34	PAFZZ	5360-00-594-4041	SMB426802	80063	SPRING,HLEXT	EA	1
9	35	PAFZZ	5815-00-594-4043	SM5842804	80063	SHIM	EA	4
9	36	PAFZZ	5360-00-594-4984	SCC69337-6	80063	SPRING, HLEXT	EA	1
9	37	PAFZZ	5330-00-841-1418	SMB321683	80063	WASHER, NONMETALLIC	EA	1
9	38	XDFZZ	5365-00-200-7377	10960	82423	RING, RETAINER	EA	1

(1) ILLUSTRATION		(2)	(3)	(4)	(5)	(6) DESCRIPTION	(7)	(8)
(a) FIG NO.	(b) ITEM NO.	SMR CODE	NATIONAL STOCK NUMBER	PART NUMBER	FSCM	UOC	U/M	QTY INC IN UNIT
9	39	PAFZZ	5815-00-392-7838	SMB14B465	80063	LATCH, LEVER	EA	1
9	40	PAFZZ	5310-00-844-0680	SMB321709	80063	WASHER, NONMETALLIC	EA	1
9	41	XDFZZ	5305-00-297-7700	10076	82423	SCREW, MACHINE	EA	1
9	42	PAFZZ	5310-00-809-3365	MS35340-42	96906	WASHER, LOCK	EA	2
9	43	XDFZZ		SMB321692	80063	WASHER, NONMETALLIC	EA	1
9	44	PAFZZ	5815-00-594-4056	SMB426806	80063	CRANK, BELL	EA	1
9	45	PAFZZ	5815-00-594-6062	SMB426819	80063	WASHER, FLAT	EA	2
9	46	PAFZZ	5310-00-842-1776	SMB321767	80063	WASHER, FLAT	EA	2
9	47	PAFZZ	5815-00-594-4068	SMB426830	80063	ARM	EA	1
9	48	PAFZZ	5815-00-885-8284	SMB462895	80063	BLOCK	EA	2
9	49	PAFZZ	5815-00-594-4042	SMB426803	80063	WASHER, FLAT	EA	1
9	50	PAFZZ	5305-00-545-8374	10032	82423	SCREW, CAPTIVE SCH	EA	1
9	51	PAFZZ	5305-00-333-5046	10303	82423	SCREW, MACHINE	EA	1
9	52	PAFZZ	5815-00-594-4057	SMB426810	80063	CRANK, BELL	EA	1
9	53	PAFZZ	5815-00-594-4070	SMB426838	80063	PAWL	EA	1

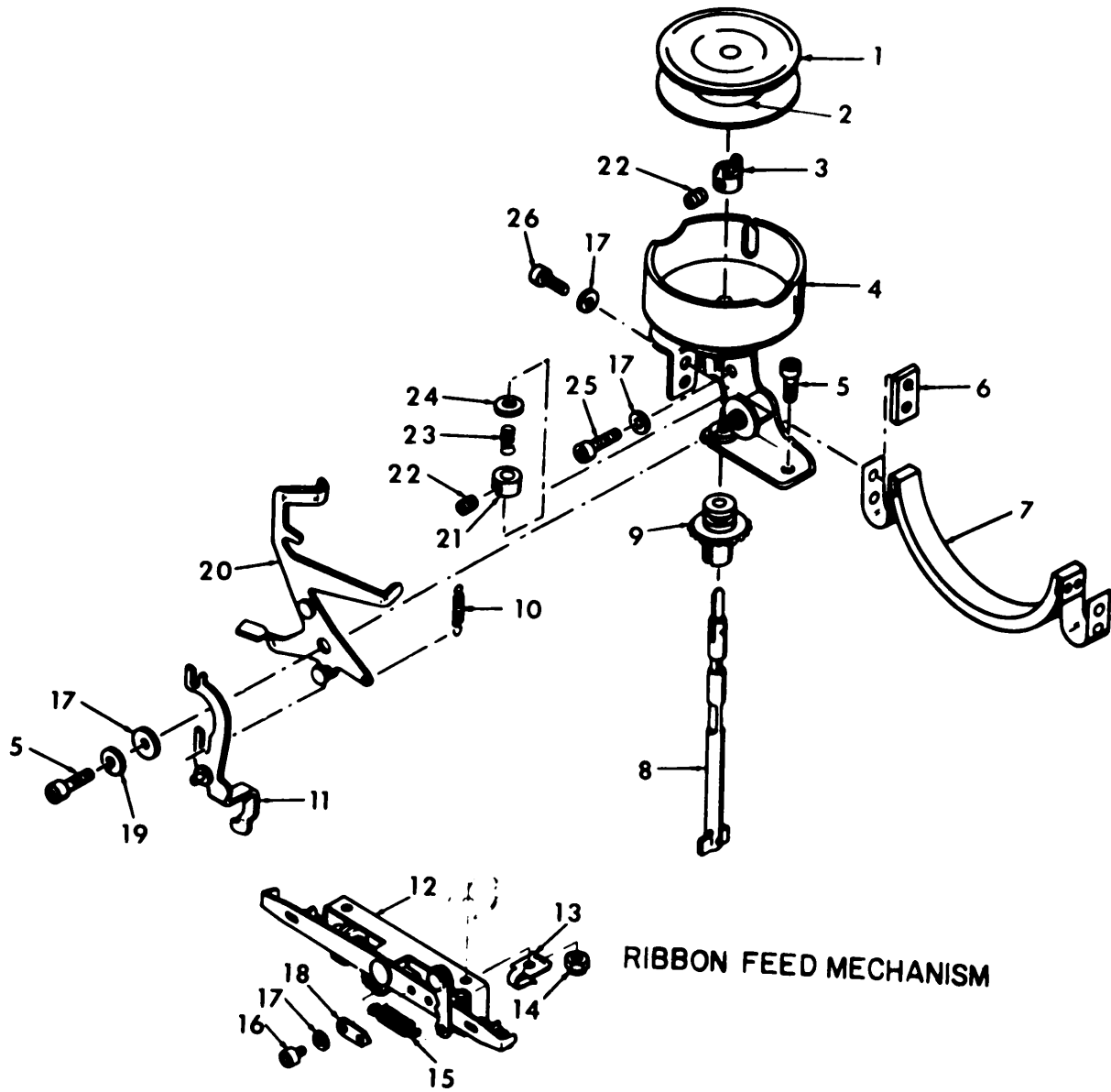

RIBBON FEED MECHANISM

EL2ZH013

Figure 10. Ribbon Mechanism Assembly (Sheet 1 of 3).

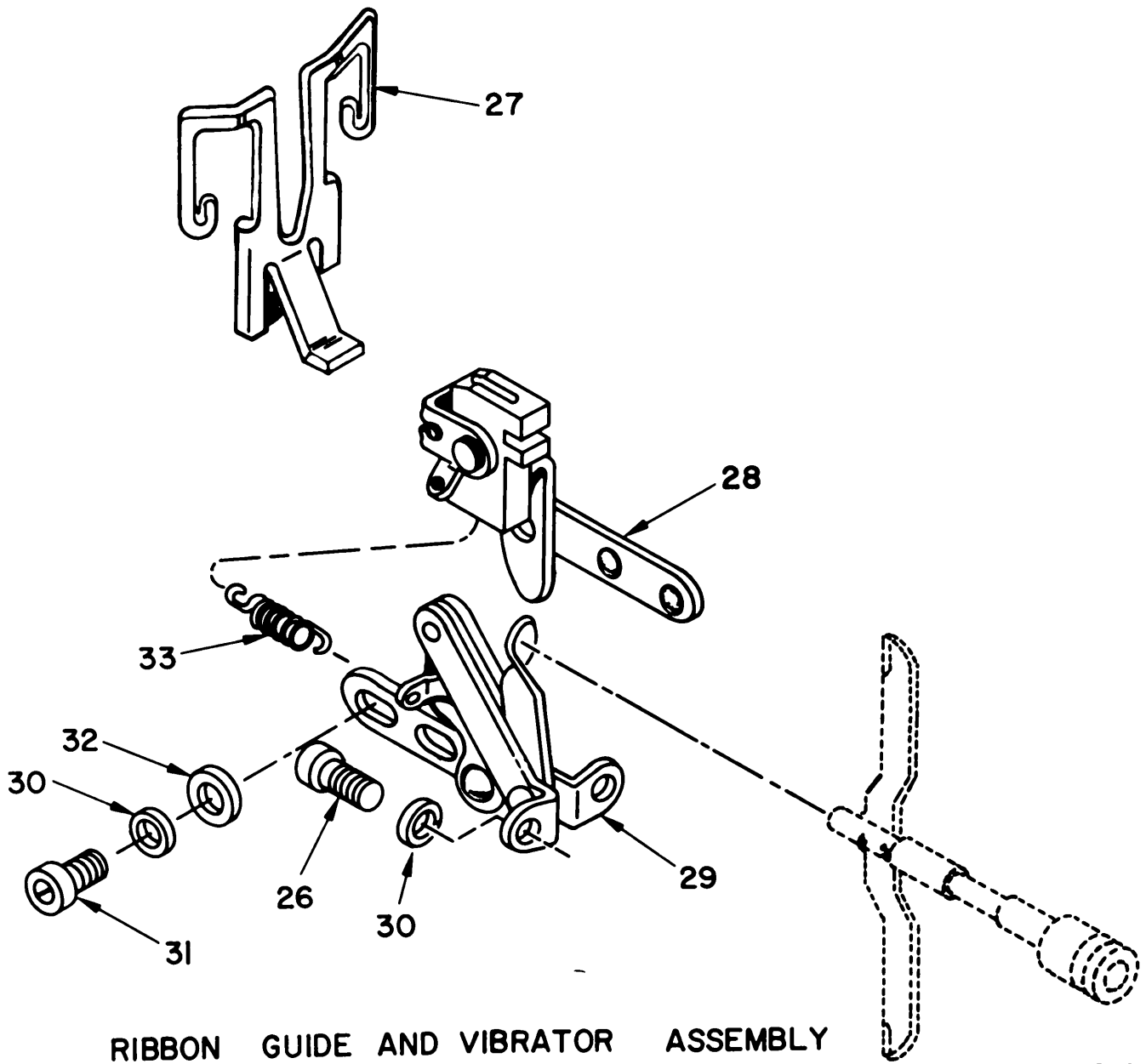

RIBBON GUIDE AND VIBRATOR ASSEMBLY

EL2ZH014

Figure 10. Ribbon Mechanism Assembly (Sheet 2 of 3).

(1) ILLUSTRATION		(2)	(3)	(4)	(5)	(6) DESCRIPTION	(7)	(8)
(a) FIG NO.	(b) ITEM NO.	SMR CODE	NATIONAL STOCK NUMBER	PART NUMBER	FSCM	UOC	U/M	QTY INC IN UNIT
						GROUP 09 RIBBON MECHANISM ASSEMBLY		
10	1	PAOZZ	5815-00-356-3227	10900	82423	SPOOL,RIBBON, TTY	EA	1
10	2	PAOZZ	7510-00-082-2649	DDDR306	81349	R1BBON,PRINT, TTY	EA	1
10	3	PAFZZ	3040-00-240-0190	SCB70020	80063	COLLAR,SHAFT	EA	1
10	4	PAFZZ	5815-00-351-7919	SCB70059	80063	BRACKET	EA	1
10	5	PAFZZ	5305-00-616-2209	10003	82423	SCREW,CAPTIVE,SCH	EA	2
10	6	PAFZZ	5815-00-356-3325	SCB70021	80063	NUT,PLAIN,PLATE	EA	2
10	7	PAFZZ	5815-00-356-3324	SCB70050	80063	CUSHION	EA	1
10	8	PAFZZ	5815-00-356-3326	SCB70054	80063	SHAFT	EA	1
10	9	PAFZZ	3020-00-640-4815	SCB70022	80063	GEAR,BEVEL	EA	1
10	10	PAFZZ	5360-00-598-4997	SCB69337-12	80063	SPRING,HLEX	EA	1
10	11	PAFZZ	5815-00-356-3322	SCB70045	80063	FOLLOWER,CAM	EA	1
10	12	PAFZZ	5815-00-472-7289	SMC426591	80063	RIBBON,FEED	EA	1
10	13	PAFZZ	5815-00-020-8834	SMB426860	80063	SPRING, DETENT	EA	2
10	14	PAFZZ	5310-00-443-5964	F22NTM60	72962	NUT,SLFLKG,HEXAGON	EA	2
10	15	PAFZZ	5360-00-598-4994	SCB69337-11	80063	SPRING, HLEXT	EA	1
10	16	PAFZZ	5305-00-521-8636	10002	82423	SCREW,CAPTIVE,SCH	EA	2
10	17	XDFZZ		MS35339-60	96906	WASHER,LOCK	EA	6
10	18	PAFZZ	5815-00-356-3317	SCB70024	80063	PLATE , DETENT	EA	1
10	19	XDFZZ	5310-00-523-2143	50414	82423	WASHER,FLAT	EA	1
10	20	PAFZZ	5815-00-322-5593	SMB187037	80063	LEVER	EA	1
10	21	PAFZZ	3040-00-254-4911	SCB69522-1	80063	COLLAR,SHAFT	EA	1
10	22	PAFZZ	5305-00-719-5336	MS51963-33	96906	SETSCREW	EA	2
10	23	PAFZZ	5360-00-663-3315	SMB148310-8	80063	SPRING,HLCPS	EA	1
10	24	PAFZZ	5310-00-521-8729	SCB69322-1	80063	WASHER,FLAT	EA	1
10	25	PAFZZ	5305-00-983-6649	MS16998-10	96906	SCREW,CAPTIVE,SCH	EA	1
10	26	PAFZZ	5305-00-521-8637	10001	82423	SCREW,CAPTIVE,SCH	EA	3
10	27	PAFZZ	5815-00-322-5595	SMB187040	80063	GUIDE,RIBBON	EA	1
10	28	PAFZZ	5815-00-537-7697	SMB187179	80063	LEVER ASSEMBLY	EA	1
10	29	PAFZZ	5815-00-531-7696	SMB187177	80063	LEVER ASSEMBLY	EA	1
10	30	PAFZZ	5310-00-655-9505	MS35340-40	96906	WASHER,LOCK	EA	2
10	31	PAFZZ	5305-00-519-5181	10050	82423	SCREW CAPTIVE,SCH	EA	1
10	32	PAFZZ	5310-00-062-2968	SCB69322-3	80063	WASHER, FLAT	EA	1
10	33	PAFZZ	5360-00-356-3492	SCB69326-24	80063	SPRING, HLEXT	EA	1
10	34	PAFZZ	5310-00-251-4446	10447	82423	WASHER, LOCK	EA	1
00	35	XDFZZ		10825	82423	NUT, PLAIN, HEXAGON	EA	3
10	36	PAFZZ	5310-00-947-3129	65676	82423	WASHER,FLAT	EA	1
10	37	PAFZZ	5365-00-250-9940	51957	82423	SPACER	EA	1
10	38	PAFZZ	5307-00-251-4989	51960	82423	STUD	EA	1
10	39	PAFZZ	5360-00-410-2951	51985	82423	SPRING, HLCPS	EA	1

(1) ILLUSTRATION		(2)	(3)	(4)	(5)	(6) DESCRIPTION	(7)	(8)
(a) FIG NO.	(b) ITEM NO.	SMR CODE	NATIONAL STOCK NUMBER	PART NUMBER	FSCM	UOC	U/M	QTY INC IN UNIT
10	40	PAFZZ	5365-00-250-9937	51947	82423	SPACER, DETENT	EA	1
10	41	PAFZZ	5305-00-253-8167	11229	82423	SCREW, MACHINE	EA	1
10	42	PAFZZ	5365-00-250-9944	51958	82423	NUT ,SPECIAL,HEXAGON	EA	1
10	43	PAFZZ	5815-00-131-6357	51948	82423	LEVER,CONTROL	EA	1
10	44	XDFZZ		10481	82423	WASHER,FLAT	EA	1
10	45	PAFZZ	5307-00-251-4988	51959	82423	STUD	EA	1
10	46	XDFZZ		51944	82423	BRACKET	EA	1

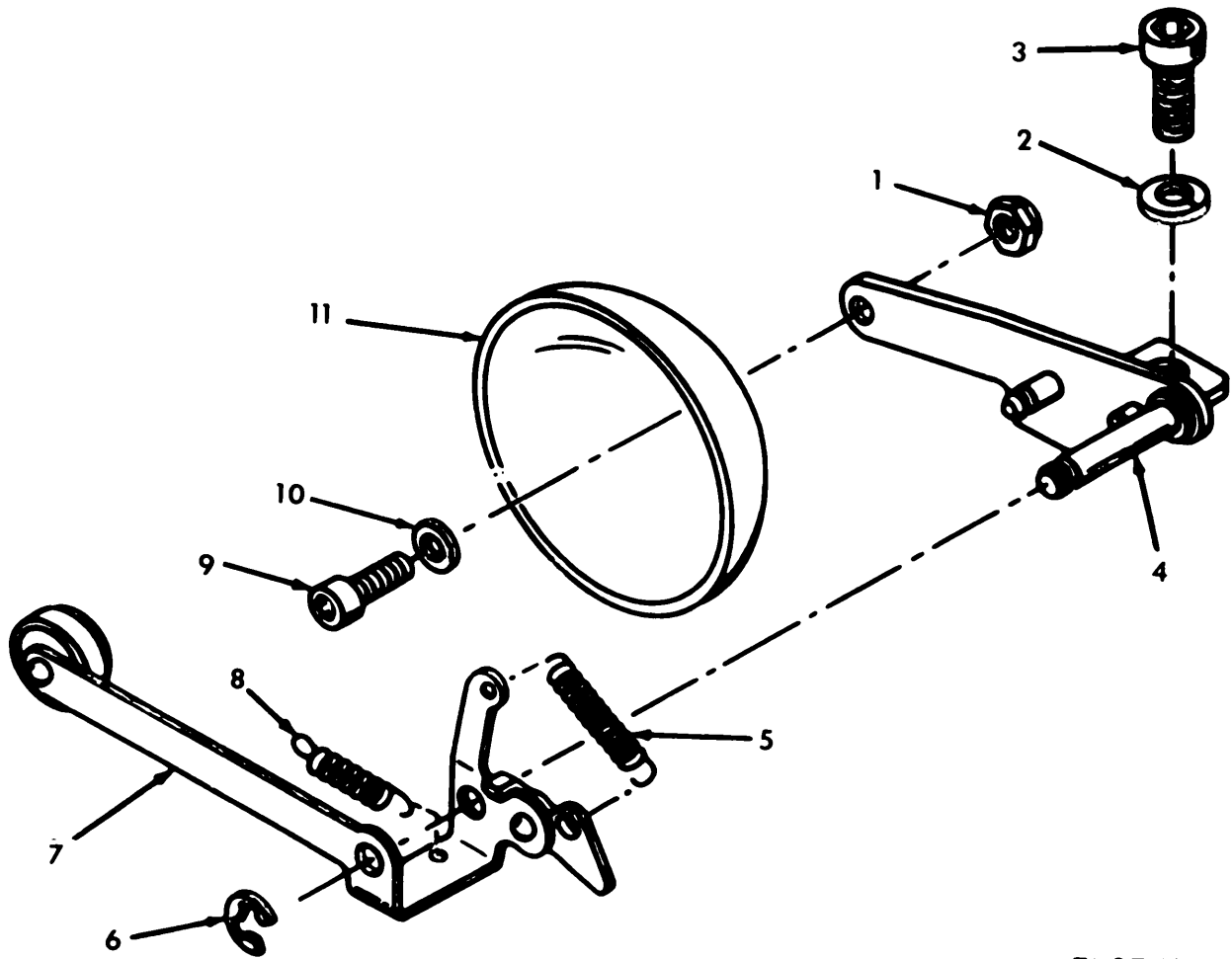

EL2ZH016

Figure 11. Margin Bell Assembly.

(1) ILLUSTRATION		(2)	(3)	(4)	(5)	(6) DESCRIPTION	(7)	(8)
(a) FIG NO.	(b) ITEM NO.	SMR CODE	NATIONAL STOCK NUMBER	PART NUMBER	FSCM	UOC	U/M	QTY INC IN UNIT
						GROUP 10 MARGIN BELL ASSEMBLY		
11	1	PAFZZ	5310-00-443-5964	F22NTM60	72962	NUT, SLFLKG,HEXAGON	EA	1
11	2	PAFZZ	5310-00-809-3365	MS35340-62	96906	WASHER,LOCK	EA	1
11	3	PAFZZ	5305-00-655-7103	10008	82423	SCREW,CAPTIVE,SCH	EA	1
11	4	PAFZZ	5815-00-392-7904	SMB148640	80063	BRACKET	EA	1
11	5	XDFZZ	5360-00-598-4962	50232	82423	SPRING, HLEXT	EA	1
11	6	PAFZZ	5340-00-514-2811	MS16633-3015	96906	RING, RETAINING	EA	1
11	7	PAFZZ	5815-00-340-3724	SMB148744	80063	CLAPPER	EA	1
11	8	PAFZZ	5360-00-S98-4961	SCB69337-1	80063	SPRING.HLEXT	EA	1
11	9	PAFZZ	5305-00-616-2209	10003	82423	SCREW,CAPTIVE, SCH	EA	1
11	10	XDFZZ		MS35339-60	96906	WASHER,LOCK	EA	1
11	11	PAFZZ	5815-00-652-4176	SMB171490	80063	BELL, MARGIN	EA	1

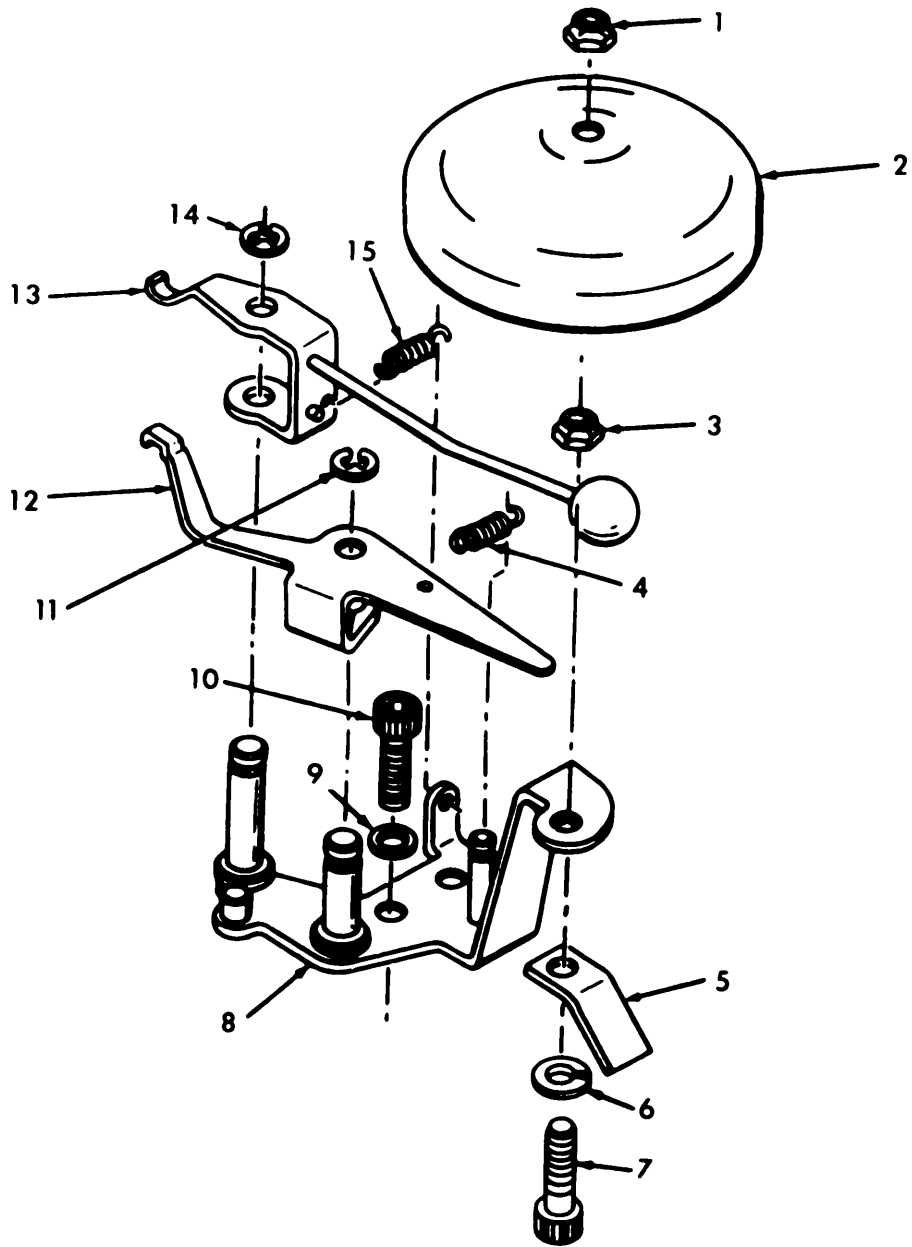

EL2ZH017

Figure 12. Signal Bell Assembly.

(1) ILLUSTRATION		(2)	(3)	(4)	(5)	(6) DESCRIPTION	(7)	(8)
(a) FIG NO.	(b) ITEM NO.	SMR CODE	NATIONAL STOCK NUMBER	PART NUMBER	FSCM	UOC	U/M	QTY INC IN UNIT
						GROUP 11 SIGNAL BELL ASSEMBLY		
12	1	PAFZZ	5310-00-941-6091	MS21083N08	96906	NUT, SLFLKG, HEXAGON	EA	1
12	2	XDFZZ		SCB69669	80063	BELL,SIGNAL	EA	1
12	3	XDFZZ		10501	82423	NUT,SLFLKG,HEXAGON	EA	1
12	4	PAFZZ	5360-00-351-7914	SCC69326-14	80063	SPRING, HLEXT	EA	1
12	5	PAFZZ	5815-00-675-4342	SCB69766	80063	STOP,SIG BELL CLPR	EA	1
12	6	PAFZZ	5310-00-809-3365	MS35340-62	96906	WASHER,LOCK	EA	1
12	7	PAFZZ	5305-00-978-9371	MS16997-32	96906	SCREW,CAPTIVE.SCH	EA	1
12	8	PAFZZ	5815-00-392-7901	SMB148634	80063	BRACKET	EA	1
12	9	XDFZZ	5310-00-209-3990	10403	82423	WASHER,LOCK	EA	2
12	10	PAFZZ	5305-30-655-7103	10008	82423	SCREW,CAPTIVE,SCH	EA	2
12	11	XDFZZ	5365-00-600-2817	10949	82423	RING, RETAINER	EA	1
12	12	PAFZZ	5815-00-356-3454	SMB148355	80063	LEVER	EA	1
12	13	PAFZZ	6350-00-243-1251	SMB148357	80063	LEVER	EA	1
12	14	PAFZZ	5365-00-282-2426	MS16633-3018	96906	RING, RETAINING	EA	1
12	15	PAFZZ	5360-00-598-4984	SCC69337-6	80063	SPRING,HLEXT	EA	1

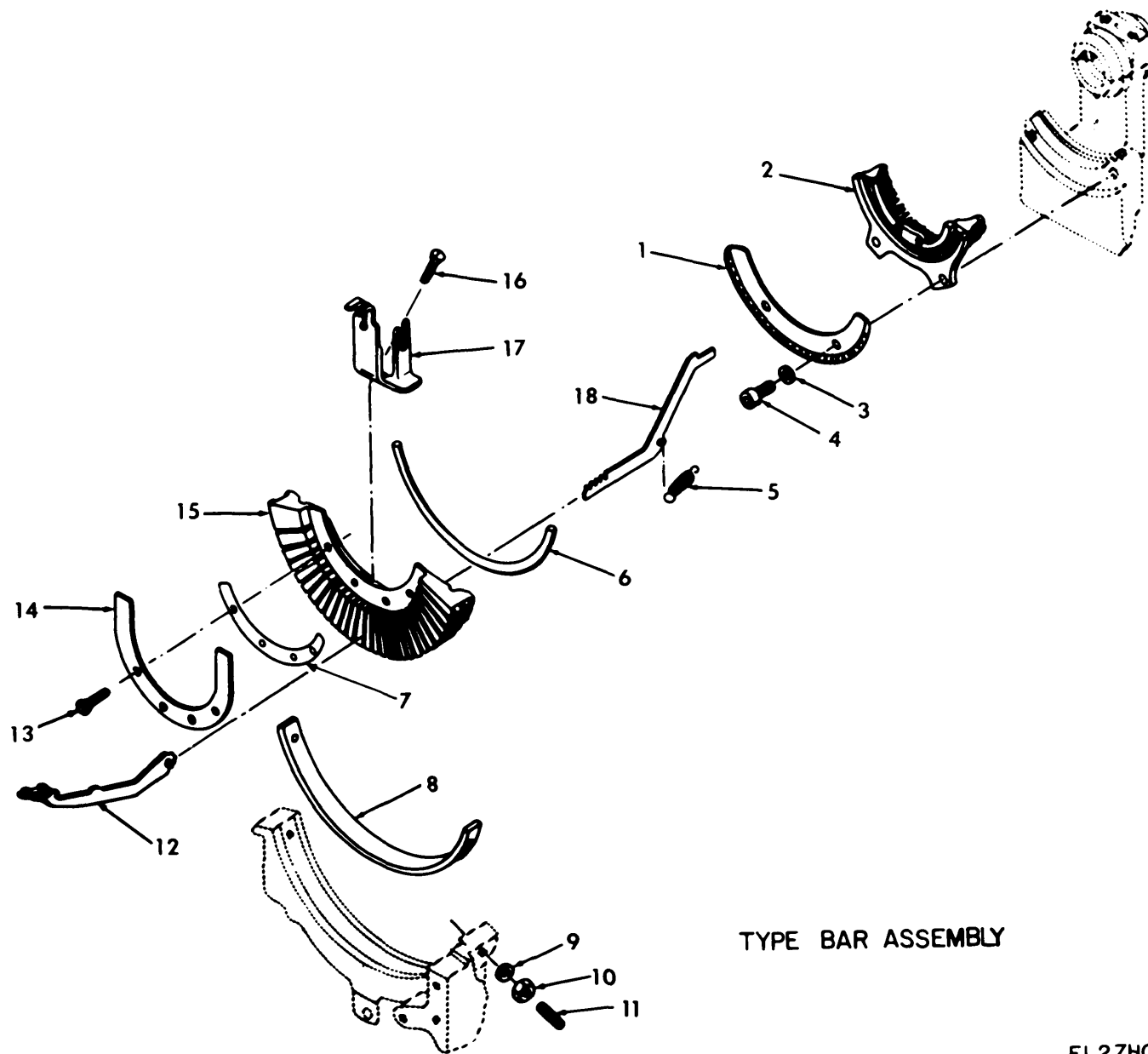

TYPE BAR ASSEMBLY

EL2ZH018

Figure 13. Type Bar Mechanism (Sheet 1 of 2).

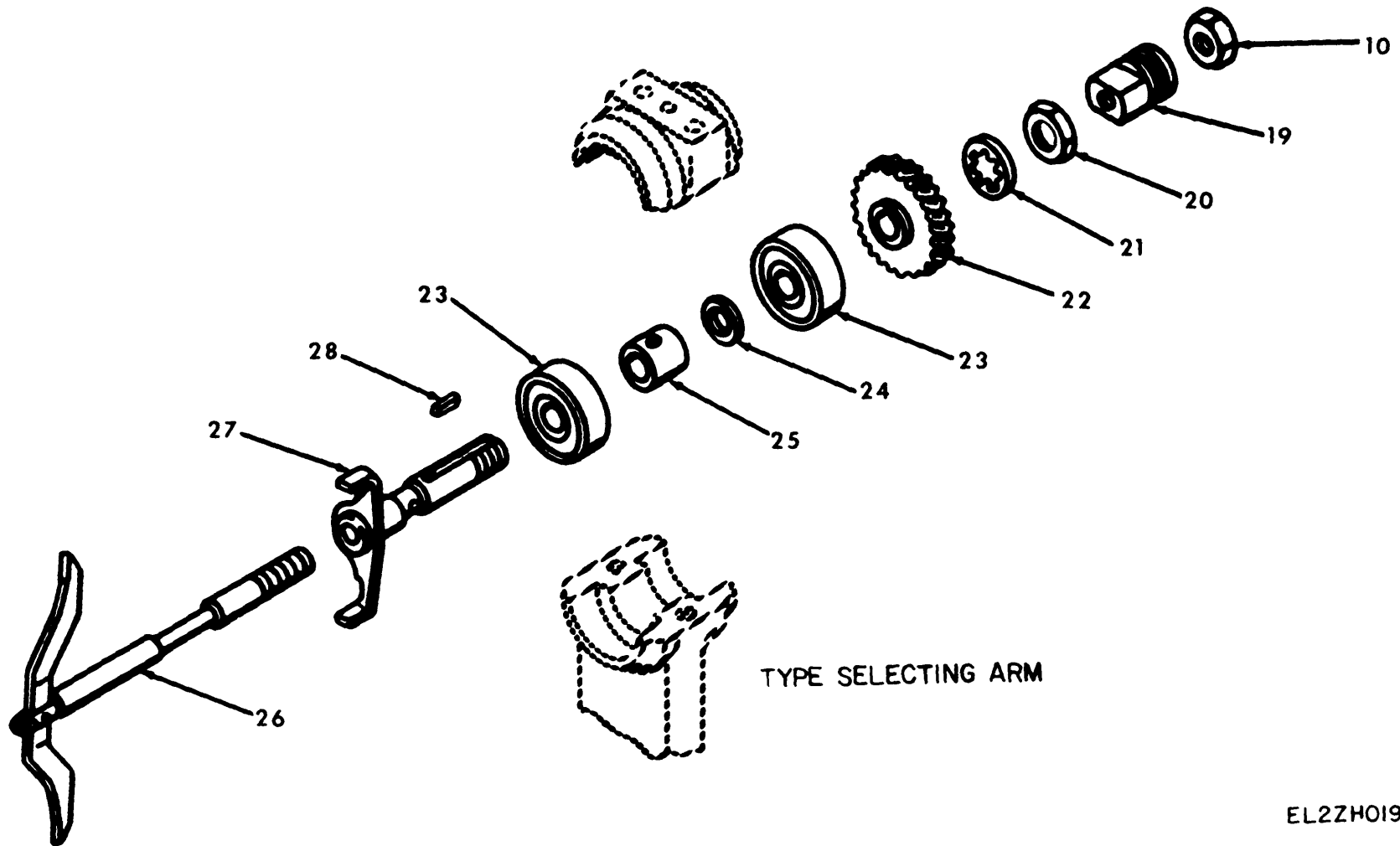

Figure 13. Type Bar Mechanism (Sheet 2 of 2).

EL2ZH019

(1) ILLUSTRATION		(2)	(3)	(4)	(5)	(6) DESCRIPTION	(7)	(8)
(a) FIG NO.	(b) ITEM NO.	SMR CODE	NATIONAL STOCK NUMBER	PART NUMBER	FSCM	UOC	U/M	QTY INC IN UNIT
						GROUP 12 TYPE BAR MECHANISM		
13	1	PAFZZ	5815-00-356-3358	SCB69995	80063	PLATE, MOUNTING	EA	1
13	2	PAFZZ	5815-00-246-8409	SCC69994	80063	SEGMENT, COMB	EA	1
13	3	PAFZZ	5310-00-809-3365	MS35340-62	96906	WASHER, LOCK	EA	2
13	4	PAFZZ	5305-00-297-7962	10025	82423	SCREW, CAPTIVE, SCH	EA	2
13	5	PAFZZ	5360-00-598-4972	SCC69326-20	80063	SPRING, HLEXT	EA	26
13	6	PAFZZ	5815-00-356-3365	SCB70005	80063	PIN, HINGE	EA	1
13	7	XDFZZ	5365-00-560-5749	51244	82423	SHIM SELECT	EA	1
13	7	XDFZZ	5365-00-560-5751	51245	83423	SHIM SELECT	EA	1
13	7	XDFZZ	5815-00-560-5752	51246	82423	SHIM, SELECT	EA	1
13	7	XDFZZ	5815-00-560-5750	51247	82423	SHIM, SELECT	EA	1
13	8	PAFZZ	5315-00-351-7931	SC869997	80063	SEGMENT, KEY	EA	1
13	9	XDFZZ		MS35339-62	96906	WASHER, LOCK	EA	2
13	10	PAFZZ	5310-00-934-9765	MS35650-304	96906	NUT, PLAIN, HEXAGON	EA	3
13	11	XDFZZ		10214	82423	SETScrew	EA	2
13	12	PFZZ	5815-00-602-2762	SMC426561	80063	BAR, T, TTY, MARKED C	EA	1
13	12	PAFZZ	5815-00-602-2763	SNC426575	80063	BAR, T, TTY, MARKED G	EA	1
13	12	PAFZZ	5815-00-602-2764	SMD426581	80063	BAR, T, TTY, MARKED S	EA	1
13	12	PAFZZ	5815-00-602-2765	SNC426580	80063	BAR, T, TTY, MARKED H	EA	1
13	12	PAFZZ	5815-00-602-2766	SNC426557	80063	BAR, T, TTY, MARKED J	EA	1
13	12	PAFZZ	5815-00-602-2767	SMC426567	80063	BAR, T, TTY, MARKED I	EA	1
13	12	PAFZZ	5815-00-602-2769	SMC426579	80063	BAR, T, TTY, MARKED Q	EA	1
13	12	PAFZZ	5815-00-602-2770	SMC426577	80063	BAR, T, TTY, MARKED W	EA	1
13	12	PAFZZ	5815-00-602-2772	SMC426576	80063	BAR, T, TTY, MARKED Y	EA	1
13	12	PAFZZ	5815-00-602-2773	SMC426574	80063	BAR, T, TTY, MARKED U	EA	1
13	12	PAFZZ	5815-00-602-2775	SMCJ26573	80063	BAR, T, TTY, MARKED O	EA	1
13	12	PAFZZ	5815-00-602-2776	SMC426570	80063	BAR, T, TTY, MARKED A	EA	1
13	12	PAFZZ	5815-00-602-2781	SMC426569	80063	BAR, T, TTY, MARKED E	EA	1
13	12	PAFZZ	5815-00-602-2782	SMC426564	80063	BAR, T, TTY, MARKED F	EA	1
13	12	PAFZZ	5815-00-602-2783	SMC426578	80063	BAR, T, TTY, MARKED K	EA	1
13	12	PAFZZ	5815-00-602-2784	SMC426572	80063	BAR, T, TTY, MARKED L	EA	1
13	12	PAFZZ	5815-00-602-2785	SMC426563	80063	BAR, T, TTY, MARKED M	EA	1
13	12	PAFZZ	5815-00-602-2786	SMC426571	80063	BAR, T, TTY, MARKED N	EA	1
13	12	PAFZZ	5815-00-602-2787	SMC426566	80063	BAR, T, TTY, MARKED O	EA	1
13	12	PAFZZ	5815-00-602-2788	SMC426565	80063	BAR, T, TTY, MARKED R	EA	1
13	12	PAFZZ	5815-00-602-2789	SNC426568	80063	BAR, T, TTY, MARKED T	EA	1
13	12	PAFZZ	5815-00-602-2791	SMC426562	80063	BAR, T, TTY, MARKED P	EA	1
13	12	PAFZZ	5815-00-602-2795	SMC426560	80063	BAR, T, TTY, MARKED B	EA	1
13	12	PAFZZ	5815-00-602-2796	SMC426559	80063	BAR, T, TTY, MARKED V	EA	1
13	12	PAFZZ	5815-00-602-2797	SNC426558	80063	BAR, T, TTY, MARKED X	EA	1

(1) ILLUSTRATION		(2)	(3)	(4)	(5)	(6) DESCRIPTION	(7)	(8)
(a) FIG NO.	(b) ITEM NO.	SMR CODE	NATIONAL STOCK NUMBER	PART NUMBER	FSCM	UOC	U/M	QTY INC IN UNIT
13	12	PAFZZ	5815-00-602-2798	SMC426553	80063	BAR,T,TTY.MARKED Z	EA	1
13	13	PAFZZ	5305-00-774-9685	N551960-28	96906	SCREW,MACHINE	EA	4
13	14	PAFZZ	5815-00-322-5603	5S8187178	80063	PLATE,BUMPER	EA	1
13	15	PAFZZ	5815-00-356-3359	SCC69996	80063	SEGMENT,TYPE BAR	EA	1
13	16	PAFZZ	5305-00-253-8169	11810	82423	SCREW,MACHINE	EA	2
13	17	PAFZZ	5815-00-600-3022	SMC171510	80063	BRACKET	EA	1
13	18	XDFZZ		SCC69992-12	80063	BAR,CONN,TTY,STANPED 12	EA	1
13	18	PAFZZ	5815-00-224-6459	SCC69992-14	80063	BAR,CONN,TTY,STAMPED 14	EA	1
13	18	PAFZZ	5815-00-228-6695	SCC69992-21	80063	BAR,CONN,TTY,STAMPED 21	EA	1
13	18	PAFZZ	5815-00-228-6696	SCC69992-18	80063	BAR,CONN,TTY,STAMPED 18	EA	1
13	18	PAFZZ	5815-00-228-6697	SCC69992-23	80063	BAR,CONN,TTY,STAMPED 23	EA	1
13	18	PAFZZ	5815-00-228-6698	SCC69992-25	80063	BAR,CONN,TTY,STAMPED 25	EA	1
13	18	PAFZZ	5815-00-228-6699	SCC69992-26	80063	BAR,CONN,TTY,STAMPED 26	EA	1
13	18	PAFZZ	5815-00-228-6700	SCC69992-19	80063	BAR,CONN,TTY,STAMPED 19	EA	1
13	18	PAFZZ	5815-00-228-6701	SCC69992-3	80063	BAR,CONN,TTY,STAMPED 3	EA	1
13	18	PAFZZ	5815-00-228-6702	SCC69992-16	80063	BAR,CONN,TTY,STAMPED 16	EA	1
13	18	PAFZZ	5815-00-228-6703	SCC69992-13	80063	BAR,CONN,TTY,STAMPED 13	EA	1
13	18	PAFZZ	5815-00-228-6709	SCC69992-9	80063	BAR,CONN,TTY,STAMPED 9	EA	1
13	18	PAFZZ	5815-00-228-6705	SCC69992-10	80063	BAR,CONN,TTY,STAMPED 10	EA	1
13	18	PAFZZ	5815-00-228-6706	SCC69992-24	80063	BAR,CONN,TTY,STAMPED 24	EA	1
13	18	PAFZZ	5815-00-228-6707	SCC69992-8	80063	BAR,CONN,TTY,STAMPED 8	EA	1
13	18	PAFZZ	5815-00-228-6708	SCC69992-1	80063	BAR,CONN,TTY,STAMPED 1	EA	1
13	18	PAFZZ	5815-00-228-6709	SCC69992-2	80063	BAR,CONN,TTY,STAMPED 2	EA	1
13	18	PAFZZ	5815-00-228-6710	SCC69992-17	80063	BAR,CONN,TTY,STAMPED 17	EA	1
13	18	PAFZZ	5815-00-228-6711	SCC69992-20	80063	BAR,CONN,TTY,STAMPED 20	EA	1
13	18	PAFZZ	5815-00-228-6712	SCC69992-15	80063	BAR,CONN,TTY,STAMPED 15	EA	1
13	18	PAFZZ	5815-00-228-6713	SCC69992-4	80063	BAR,CONN,TTY,STAMPED 4	EA	1
13	18	PAFZZ	5815-00-228-6714	SCC69992-S	80063	BAR,CONN,TTY,STAMPED 5	EA	1
13	18	PAFZZ	5815-00-228-6751	SCC69992-7	80063	BAR,CONN,TTY,STAMPED 7	EA	1
13	18	PAFZZ	5815-00-228-6752	SCC69992-11	80063	BAR,CONN,TTY,STAMPED 11	EA	1
13	18	PAFZZ	5815-00-228-6753	SCC69992-6	80063	BAR,CONN,TTY,STAMPED 6	EA	1
13	18	PAFZZ	5815-00-228-6754	SCC69992-22	80063	BAR,CONN,TTY,STAMPED 22	EA	1
13	19	PAFZZ	5310-00-521-8480	SCB70003	80063	NUT,PLAIN,ROUND	EA	1
13	20	PAFZZ	5310-00-221-4915	SC870002	80063	NUT,PLAIN,HEXAGON	EA	1
13	21	PAFZZ	5310-00-178-8631	MS35333-75	96906	WASHER,LOCK	EA	1
13	22	PAFZZ	3020-00-203-1520	SC869999	80063	GEAR,HELICAL	EA	1
13	23	PAFZZ	3110-00-293-8267	38KDDFS160	21335	BEARING,BALL,ANLR	EA	2
13	24	PAFZZ	5310-00-841-6378	SCB321685	80063	WASHER,NONMETALLIC	EA	1
13	25	PAFZZ	3040-00-356-3362	SCB70000	80063	SPACER,SLEEVE	EA	1
13	26	PAFZZ	5815-00-652-4438	SCB70071	80063	ARM	EA	1

(1) ILLUSTRATION		(2)	(3)	(4)	(5)	(6) DESCRIPTION	(7)	(8)
(a) FIG NO.	(b) ITEM NO.	SMR CODE	NATIONAL STOCK NUMBER	PART NUMBER	FSCM	UOC	U/M	QTY INC IN UNIT
13	27	PAFZZ	5815-00-356-3361	SCB70068	80063	CLAW	EA	1
13	28	PAFZZ	5315-00-243-8876	SCB70001	80063	KEY, MACHINE	EA	1

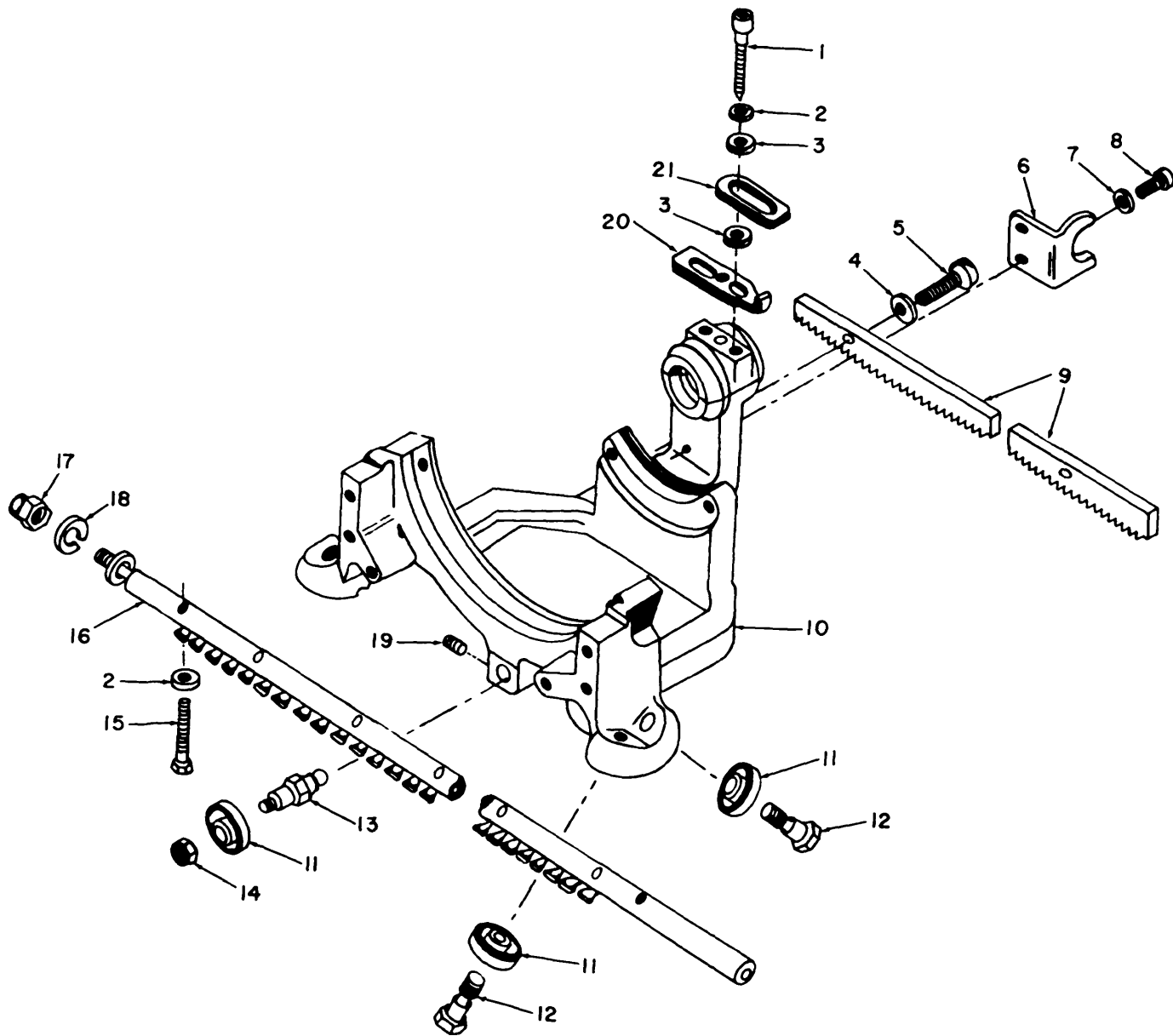
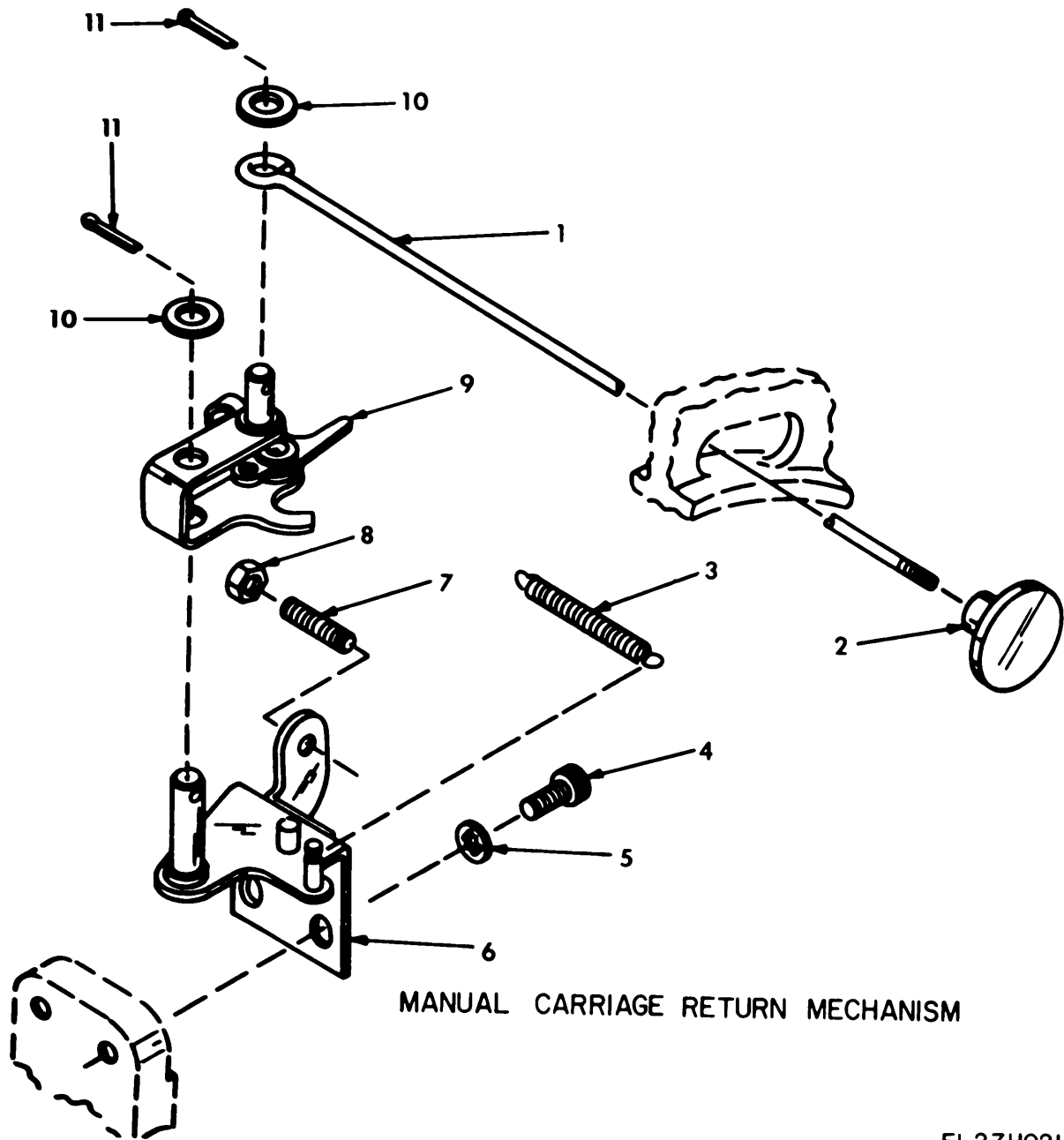

Figure 14. Carriage Frame Assembly.

EL2ZH020

(1) ILLUSTRATION		(2)	(3)	(4)	(5)	(6) DESCRIPTION	(7)	(8)
(a) FIG NO.	(b) ITEM NO.	SMR CODE	NATIONAL STOCK NUMBER	PART NUMBER	FSCM	UOC	U/M	QTY INC IN UNIT
						GROUP 13 CARRIAGE FRAME ASSEMBLY		
14	1	PAFZZ	5305-00-978-9375	MS16997-37	96906	SCREW,CAPTIVE,SCH	EA	2
14	2	PAFZZ	5310-00-809-3365	MS35340-62	96906	WASHER,LOCK	EA	9
14	3	PAFZZ	5310-00-595-5385	10467	82423	WASHER,FLAT	EA	4
14	4	PAFZZ	5310-00-209-6051	MS35337-61	96906	WASHER,LOCK	EA	2
14	5	XDFZZ		10011	82423	SCREW,CAPTIVE,SCH	EA	2
14	6	PAFZZ	5815-00-356-3364	SCB70004	80063	BRACKET	EA	1
14	7	XDFZZ		MS35339-60	96906	WASHER,LOCK	EA	2
14	8	PAFZZ	5305-00-616-2209	10003	82423	SCREW,CAPTIVE,SCH	EA	2
14	9	PAFZZ	5815-00-594-4071	SMB426841	80063	GEAR,BACK	EA	1
14	10	XDFZZ		SC069993	80063	FRAME,CARRIAGE	EA	1
14	11	XDFZZ		AKP4AFS160	21335	BEARING,BALL,ANLR	EA	1
14	12	PAFZZ	5305-00-521-8481	SCB70009	80063	SCREW,HEXAGON HEAD	EA	2
14	13	PAFZZ	5305-00-351-7940	SCB70011	80063	STUD ECCENTRIC	EA	1
14	14	PAFZZ	5310-00-941-6019	MS21083N08	96906	NUT,SLFLKG.HEXAGON	EA	1
14	15	PAFZZ	5305-00-298-8569	10319	82423	SCREW,MACHINE	EA	7
14	16	XDFZZ		56830A	82423	RAIL,CARRIAGE	EA	1
14	17	PAFZZ	5310-00-253-3400	51956	82423	NUT,SPECIAL	EA	1
14	18	PAFZZ	5310-00-251-4446	10447	82423	WASHER,LOCK	EA	1
4	19	XDFZZ		MS51019-35	96906	SETSCREW	EA	1
14	20	XDFZZ	5815-00-393-1903	52253	82423	PLATE	EA	1
14	21	XDFZZ	5815-00-393-1904	52257	82423	PLATE,RIGHT HAND	EA	1



EL2ZH02I

Figure 15. Carriage Mechanism (Sheet 1 of 3).

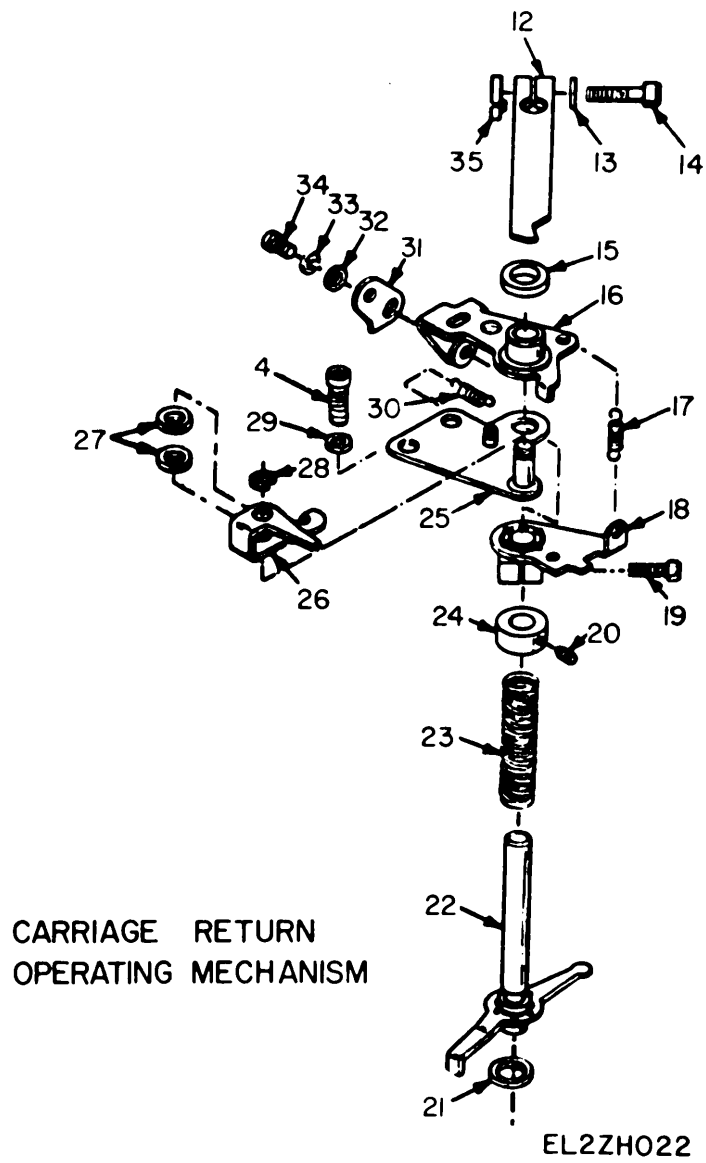
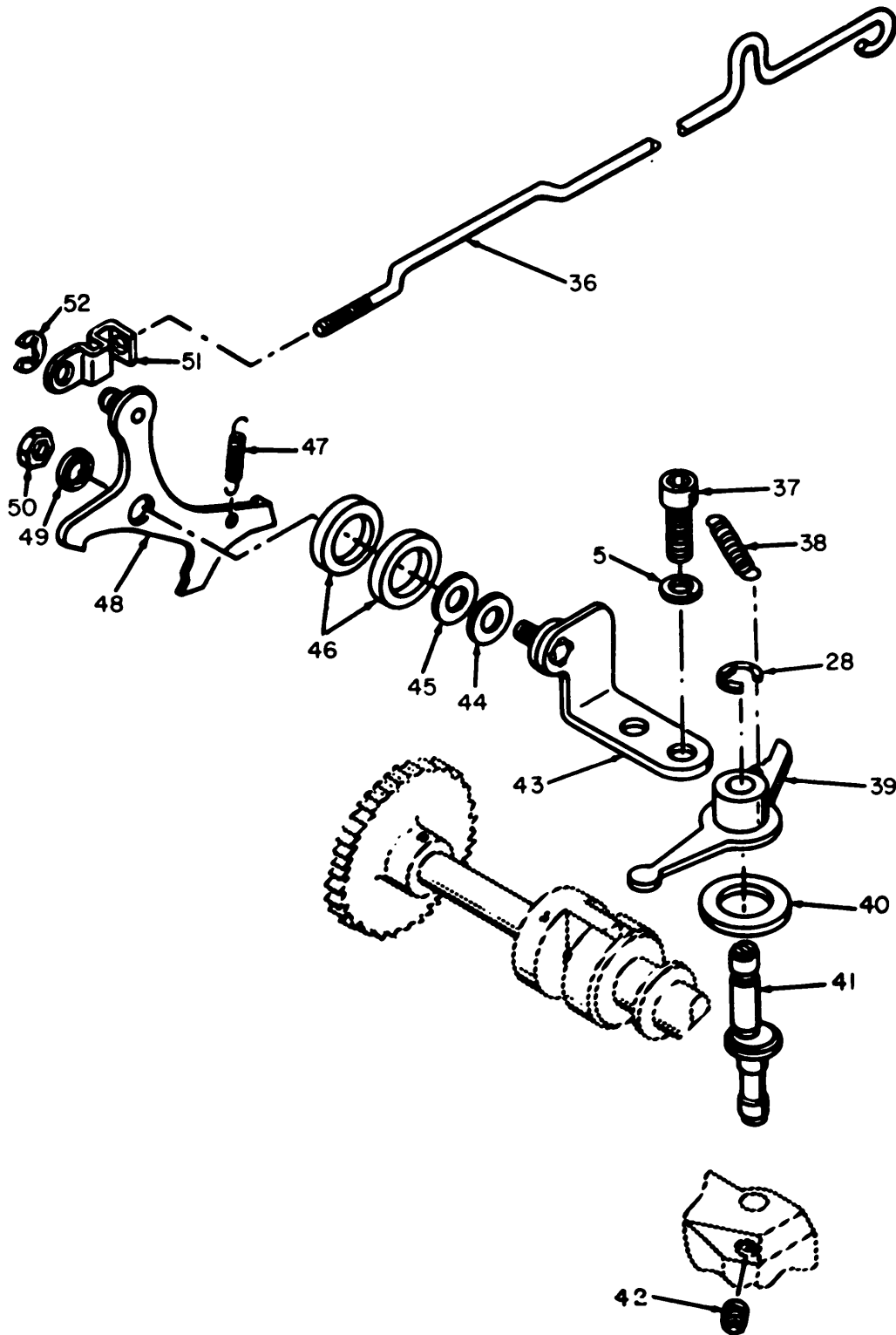

Figure 15. Carriage Mechanism (Sheet 2 of 3).



CARRIAGE KEY MECHANISM

EL2ZH023

Figure 15. Carriage Mechanism (Sheet 3 of 3).

(1) ILLUSTRATION		(2)	(3)	(4)	(5)	(6) DESCRIPTION	(7)	(8)
(a) FIG NO.	(b) ITEM NO.	SMR CODE	NATIONAL STOCK NUMBER	PART NUMBER	FSCM	UOC	U/M	QTY INC IN UNIT
						GROUP 14 CARRIAGE MECHANISM		
15	1	PAFZZ	5815-00-356-3352	SCB69554	80063	LINK,PLUNGER	EA	1
15	2	PAFZZ	5340-00-351-7906	SCB69553	80063	KNOB	EA	1
15	3	PAFZZ	5360-00-597-2292	SMB157011-2	80063	SPRING,HLEXT	EA	1
15	4	PAFZZ	5305-00-655-7103	10008	82423	SCREW,CAPTIVE,SCH	EA	4
15	5	PAFZZ	5310-00-809-3365	MS35340-62	96906	WASHER,LUCK	EA	4
15	6	PAFZZ	5815-00-393-1916	SMB148489	80063	BRACKET ASSEMBLY	EA	1
15	7	PAFZZ	5305-00-725-0102	MS51963-39	96906	SETSCREW	EA	1
15	8	PAFZZ	5310-00-934-9759	MS35649-284	96906	NUT,PLAIN,HEXAGON	EA	1
15	9	PAFZZ	5815-00-356-3272	SCB69510	80063	LEVER	EA	1
15	10	XDFZZ		SCB69322-2	80063	WASHER,FLAT	EA	2
15	11	PAFZZ	5315-00-815-1405	MS24665-151	96906	PIN,COTTER	EA	2
15	12	PAFZZ	5815-00-607-3890	SMB187467	80063	LEVER	EA	1
15	13	XDFZZ	5310-00-595-5385	10467	82423	WASHER,FLAT	EA	1
15	14	XDFZZ		10011	82423	SCREW, CAPTIVE,SCH	EA	1
15	15	PAFZZ	5330-00-841-6387	SMB321706	80063	WASHER,NONMETALLIC	EA	1
15	16	PAFZZ	5815-00-600-2911	SMB187457	80063	LEVER	EA	1
15	17	PAFZZ	5360-00-534-3034	SMB171541	80063	SPRING,HLEXT	EA	1
15	18	PAFZZ	5815-00-591-0812	SMB187442	80063	LEVER	EA	1
15	19	XDFZZ		10007	82423	SCREW,CAPTIVE.SCH	EA	1
15	20	PAFZZ	5305-00-207-8967	10209	82423	SETSCREW	EA	1
15	21	PAFZZ	5310-00-841-7413	SMB321693	80063	WASHER,NONMETALLIC	EA	1
15	22	PAFZZ	5815-00-340-3735	SMB187444	80063	LEVER	EA	1
15	23	PAFZZ	5360-00-201-1624	SMB148310-2	80063	SPRING,HLCPS	EA	1
15	24	XDFZZ	3040-00-294-1390	50209	82423	COLLAR,SHAFT	EA	1
15	25	PAFZZ	5815-00-392-7903	SMB148639	80063	PLATE	EA	1
15	26	PAFZZ	5815-00-356-3233	SCC69394	80063	LEVER	EA	1
15	27	PAFZZ	5330-00-841-7418	SMB32683	80063	WASHER,NONMETALLIC	EA	2
15	28	PAFZZ	5365-00-282-2426	MS16633-3018	96906	RING,RETAINING	EA	2
15	29	PAFZZ	5310-00-809-3365	M535340-42	96906	WASHER,LOCK	EA	2
15	30	PAFZZ	5360-00-598-4987	SCB69326-18	80063	SPRING,HLEXT	EA	1
15	31	XDFZZ	5815-00-600-2911	56265A	82423	PLATE ADJUSTING	EA	1
15	32	XDFZZ		10458	82423	WASHER.FLAT	EA	1
15	33	XDFZZ		MS35339-60	96906	WASHER LOCK	EA	1
15	34	PAFZZ	5305-00-616-2209	10003	82423	SCREW,CAPTIVE,SCH	EA	1
15	35	PAFZZ	5310-00-395-9639	SMB157024	80063	NUT,ANCHOR	EA	1
15	36	PAFZZ	5815-00-600-2924	SMB187085	80063	LINK,CONNECT1NG	EA	1
15	37	PAFZZ	5305-00-978-9370	MS16997-32	96906	SCREW,CAPTIVE,SCH	EA	2
15	38	PAFZZ	5360-00-237-5896	SCC69326-1	80063	SPRING.HLEXT	EA	1
15	39	PAFZZ	5815-00-3S6-3231	SCB70336	80063	LEVER	EA	1

(1) ILLUSTRATION		(2)	(3)	(4)	(5)	(6) DESCRIPTION	(7)	(8)
(a) FIG NO.	(b) ITEM NO.	SMR CODE	NATIONAL STOCK NUMBER	PART NUMBER	FSCM	UOC	U/M	QTY INC IN UNIT
15	40	PAFZZ	5310-00-840-6520	SMB321689	80063,	WASHER, NONMETALLIC	EA	1
15	41	PAFZZ	5815-00-392-7759	SMB148434	80063	STUD, ECCENTRIC	EA	1
15	42	XDFZZ		MS51019-35	96906	SETSCREW	EA	1
15	43	PAFZZ	5815-00-607-3888	SMB187175	80063	BRACKET	EA	1
15	44	PAFZZ	5310-00-521-8131	SCB69526	80063	WASHER, THRUST	EA	1
15	45	PAFZZ	5365-00-558-3101	SMB171480	80063	SHIM	EA	1
15	46	PAFZZ	5310-00-841-7415	SMB3217111	80063	WASHER, NONMETALLIC	EA	2
15	47	PAFZZ	5360-00-351-7968	SCC69326-2	80063	SPRING, HLEXT	EA	1
15	48	PAFZZ	5815-00-322-5577	SMB186911	80063	PAWL	EA	1
15	49	PAFZZ	5310-00-531-9514	10450	82423	WASHER, FLAT	EA	1
15	50	PAFZZ	5310-00-443-5964	F22NTM60	72962	NUT, SLFLKG, HEXAGON	EA	1
15	51	PAFZZ	5815-00-392-9S41	SCB70567	80063	CONNECTOR, LINK	EA	1
15	52	PAFZZ	5340-00-514-2811	MS16633-3015	96906	RING, RETAINING	EA	1

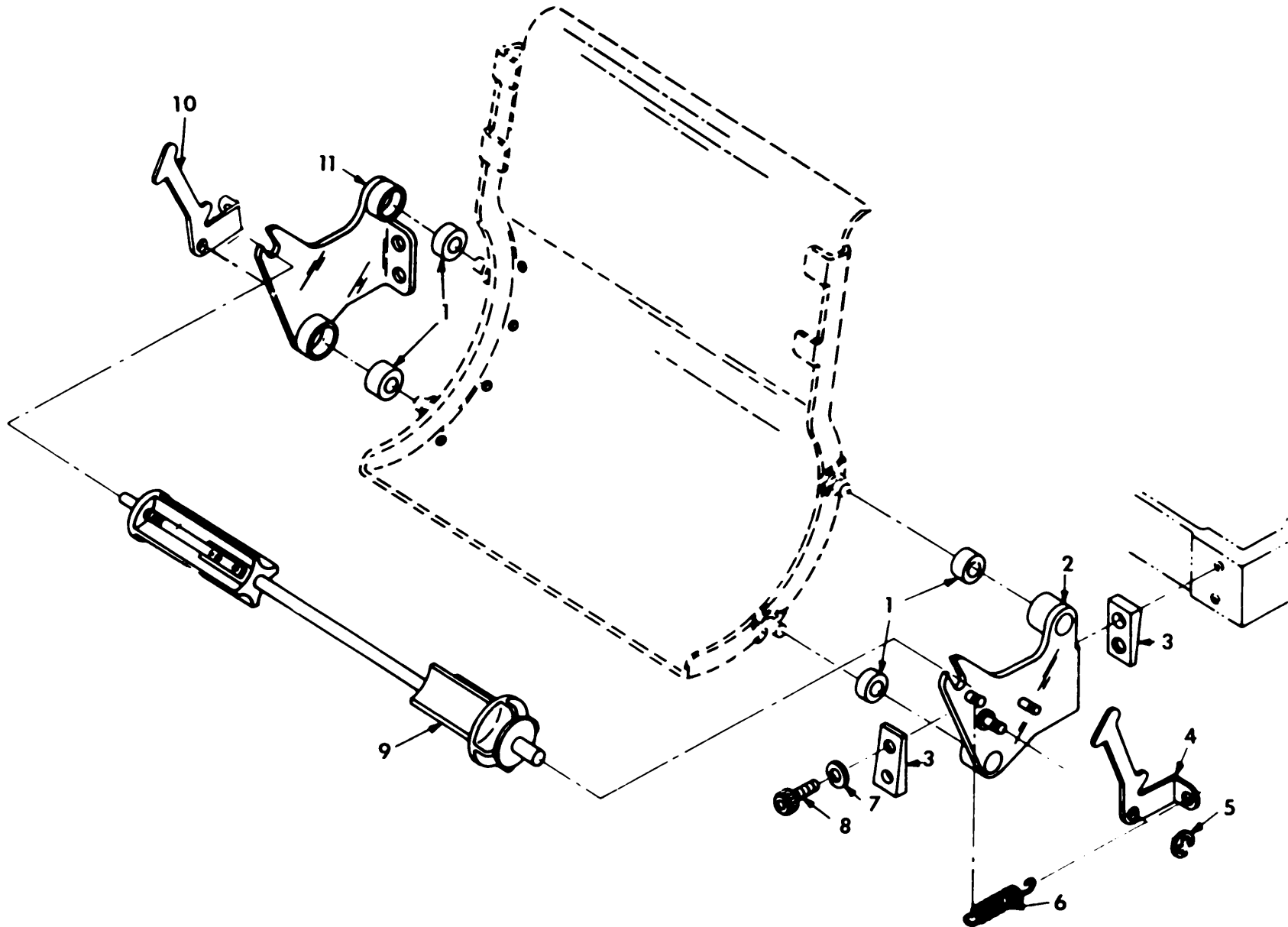

EL2ZH024

Figure 16. Paper Trough Assembly.

(1) ILLUSTRATION		(2)	(3)	(4)	(5)	(6) DESCRIPTION	(7)	(8)
(a) FIG NO.	(b) ITEM NO.	SMR CODE	NATIONAL STOCK NUMBER	PART NUMBER	FSCM	UOC	U/M	QTY INC IN UNIT
						GROUP 15 PAPER TROUGH ASSEMBLY		
16	1	XDFZZ	5815-00-944-0402	50252	82423	MOUNT,RUBBER	EA	4
16	2	PAFZZ	5815-00-131-6361	51934A	82423	BRACKET.MOUNTING	EA	1
16	3	PAFZZ	5815-00-131-6346	55743	82423	SPACER.SPECIAL	EA	2
16	4	PAFZZ	5815-00-131-6353	51983	82423	LEVER,RIGHT HAND	EA	1
16	5	PAFZZ	5365-00-282-2426	MS16633-3018	96906	RING,RETAINING	EA	1
16	6	XDFZZ		S1986	82423	SPRING,HLEXT	EA	1
16	7	PAFZZ	5310-00-531-9514	10450	82423	WASHER,FLAT	EA	2
16	8	XDFZZ	5305-00-545-8374	10032	82423	SCREW,CAPTIVE,SCH	EA	2
16	9	PAOZZ	5815-00-356-3371	50605A	82423	SHAFT,PAPER ROLL	EA	2
16	10	PAFZZ	5815-00-131-6352	51984	82423	LEVER,LEFT HAND	EA	1
16	11	PAFZZ	5815-00-131-6360	51939A	82423	BRACKET,MOUNTING	EA	1

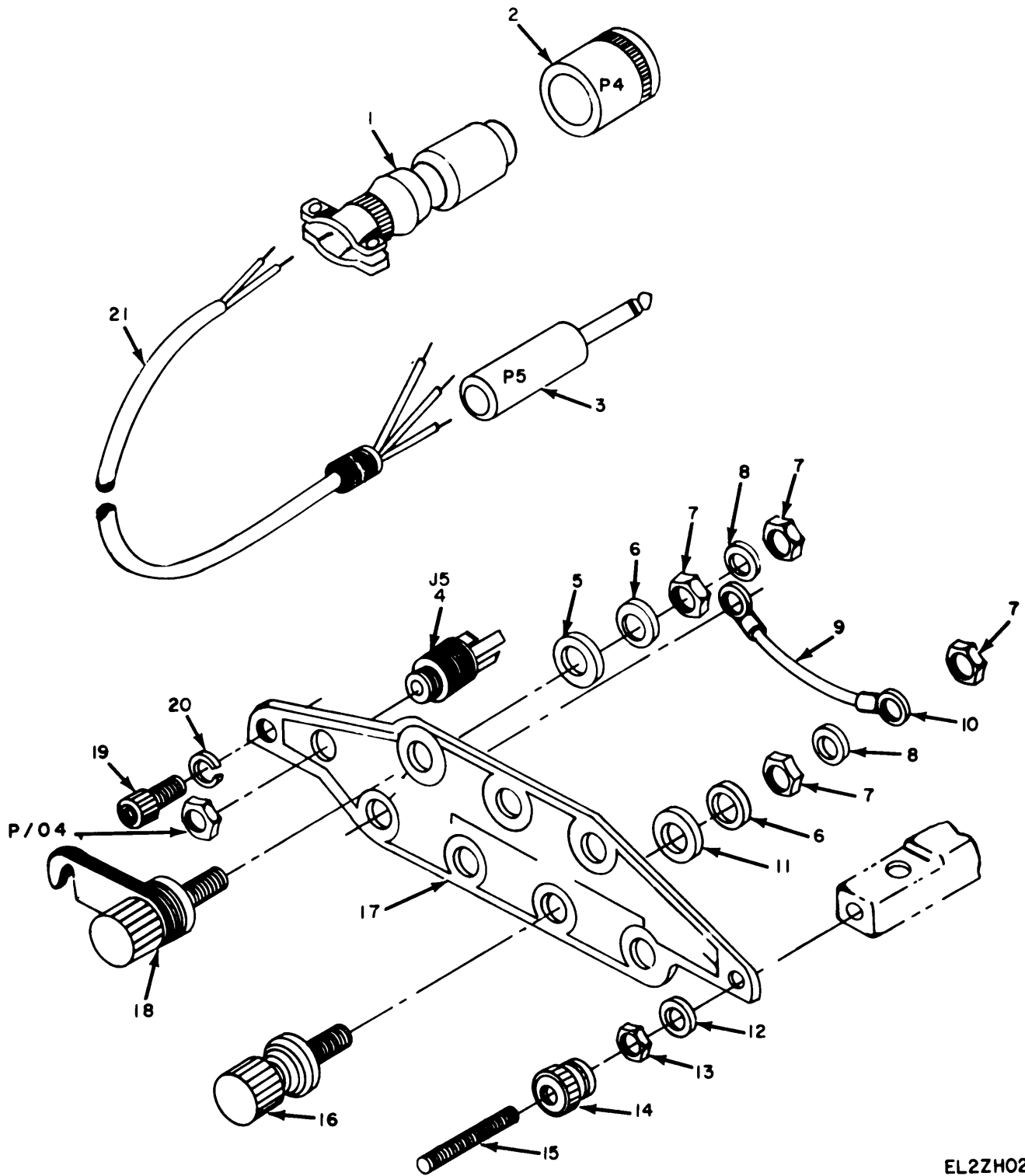
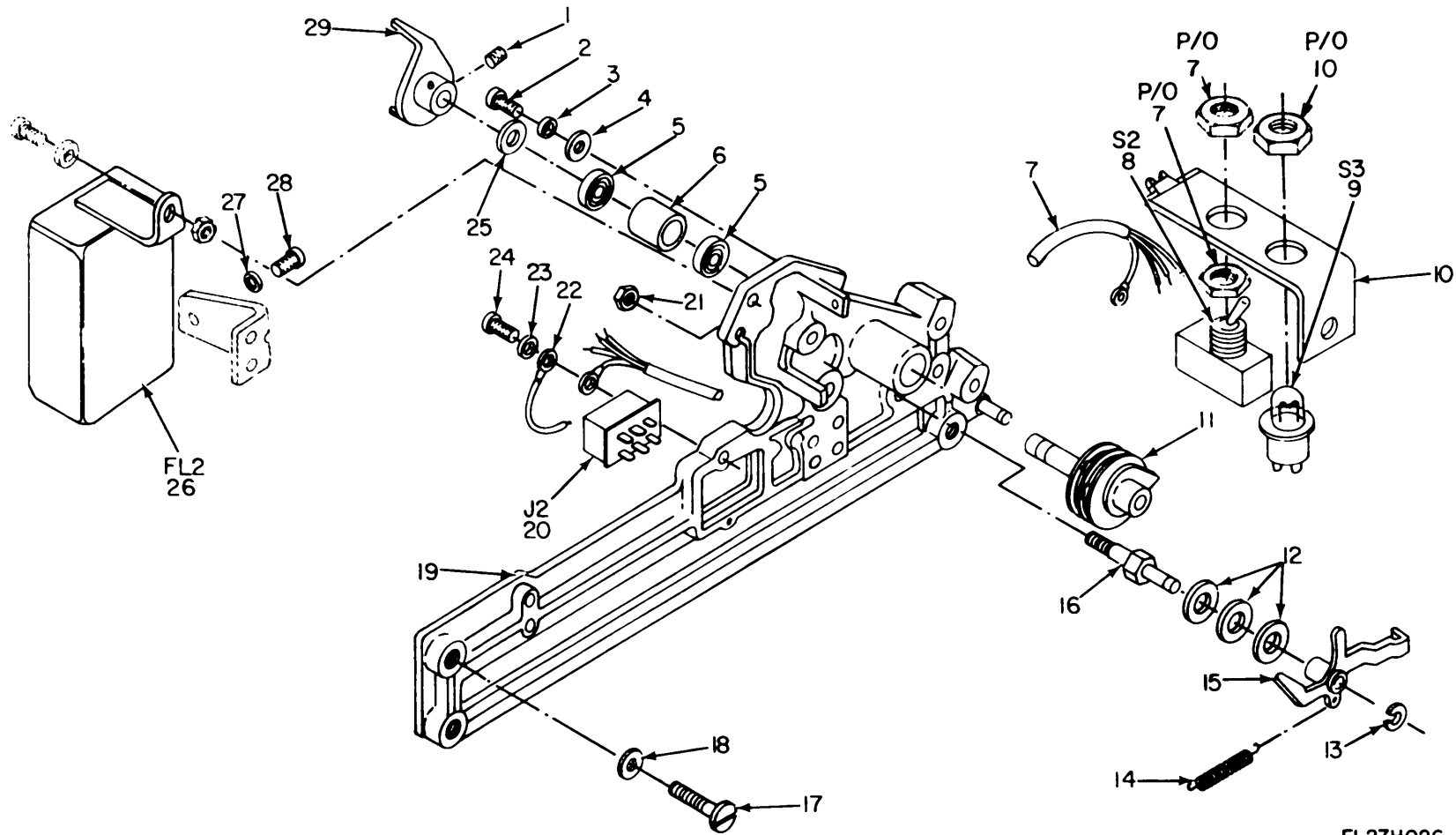

Figure 17. Line Terminal Box and Signal Cable Assembly.

EL2ZH025

(1) ILLUSTRATION		(2)	(3)	(4)	(5)	(6) DESCRIPTION	(7)	(8)
(a) FIG NO.	(b) ITEM NO.	SMR CODE	NATIONAL STOCK NUMBER	PART NUMBER	FSCM	UOC	U/M	QTY INC IN UNIT
						GROUP 16 LINE TERMINAL BOX AND SIGNAL CABLE ASSEMBLY		
17	1	PAFZZ	5815-00-132-3307	51909A	82423	CLAMP ASSEMBLY	EA	1
17	2	XDFZZ		7225706955K	77820	CONNECTOR,PLUG	EA	1
17	3	PAFZZ	5935-00-192-45S3	PJ068	81349	PLUG,TELEPHONE	EA	1
17	4	PAFZZ	5935-00-234-1591	035054	71468	JACK,TELEPHONE	EA	1
17	5	PAFZZ	5310-00-240-0354	SCB69821	80063	WASHER,NONNEIALLIC	EA	6
17	6	PAFZZ	5310-00-545-3402	10463	82423	WASHER,FLAT	EA	1
17	7	PAFZZ	5310-00-274-7758	10515	82423	NUT,PLAIN,HEXAGON	EA	4
17	8	PAFZZ	5310-00-261-6192	10436	82423	WASHER,LOCK	EA	7
17	9	XDFZZ	5995-00-223-1409	SCB69826	80063	LEAD ASSEMBLY	EA	1
17	10	PAFZZ	5940-00-926-9741	YAE18N	09922	TERMINAL,LUG	EA	2
17	11	XDFZZ	5310-00-240-0354	50909	82423	WASHER,INSULATING	EA	1
17	12	PAFZZ	5310-00-818-0473	40101400	78189	WASHER,LOCK	EA	1
17	13	PAFZZ	5310-00-934-9765	MS35650-304	96906	NUT,PLAIN,HEXAGON	EA	1
17	14	PAFZZ	5310-00-527-4497	10518	82423	NUT,PLAIN,KNURLED	EA	1
17	15	XDFZZ		10214	82423	SETSCREW	EA	1
17	16	PAFZZ	5940-00-501-8356	7770	72825	POST,BINDING	EA	1
17	17	XDFZZ		51992	82423	BOARD,TERMINAL	EA	1
17	18	PAFZZ	5940-00-346-1716	SM8148359	80063	POST,BINDING	EA	1
17	19	PAFZZ	5305-00-983-6651	MSL6998-27	96906	SCREW,CAPTIVE,SCH	EA	1
17	20	XDFZZ	5310-00-543-5933	10405	82423	WASHER,LOCK	EA	1
17	21	XDFZZ		0103	08795	CONNECTOR,THERMO	EA	1



TRANSMITTER CAMSHAFT AND FILTER

EL2ZH026

Figure 18. Transmitter Camshaft, Filter and Locking Mechanism (Sheet 1 of 2).

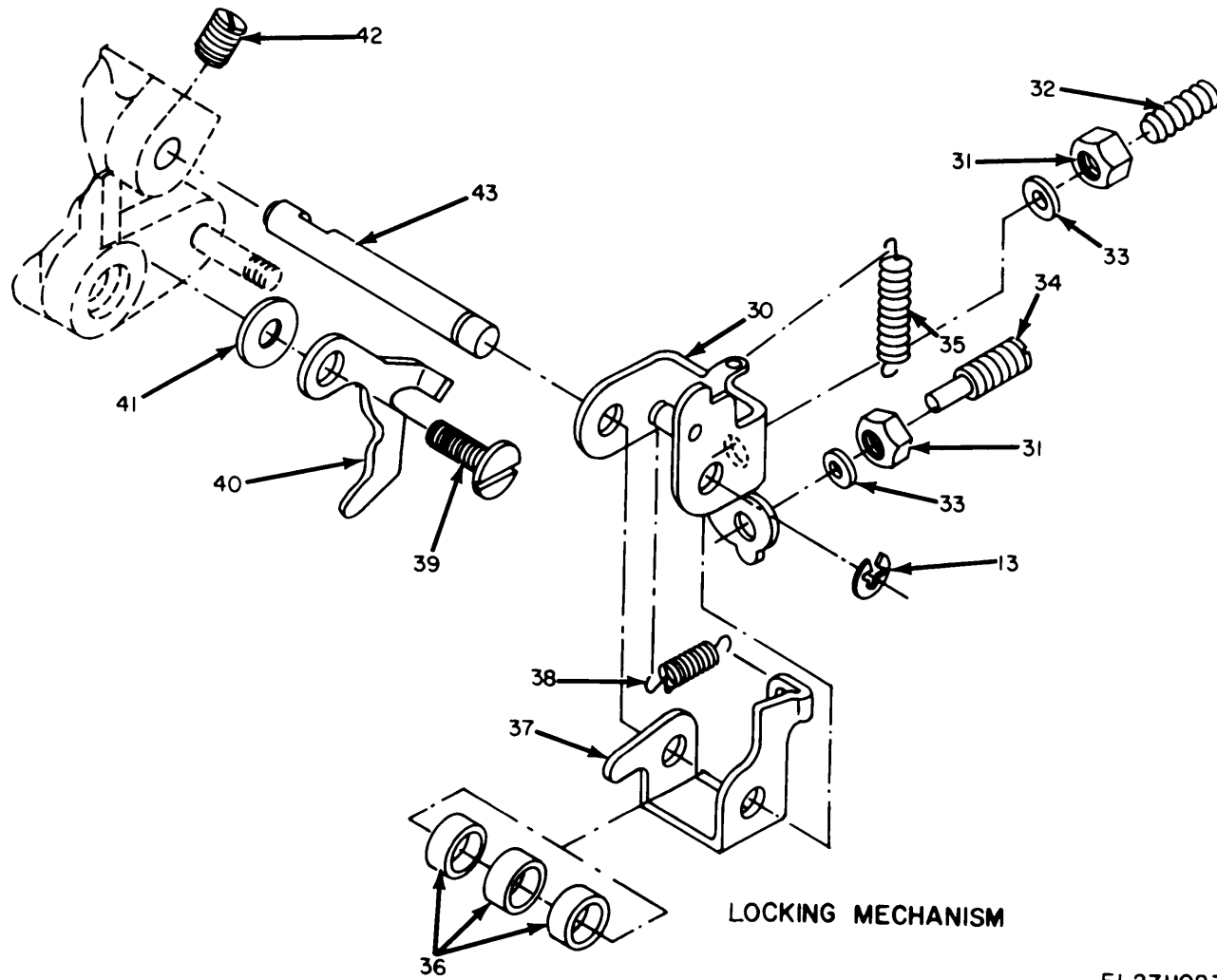

LOCKING MECHANISM

EL2ZH027

Figure 18. Transmitter Camshaft, Filter and Locking Mechanism (Sheet 2 of 2).

SECTION II

TM 11-5815-206-34P-3

(1) ILLUSTRATION		(2)	(3)	(4)	(5)	(6) DESCRIPTION	(7)	(8)
(a) FIG NO.	(b) ITEM NO.	SMR CODE	NATIONAL STOCK NUMBER	PART NUMBER	FSCM	UOC	U/M	QTY INC IN UNIT
						GROUP 17 TRANSMITTER CAMSHAFT. FILTER AND LOCKING MECHANISM		
18	1	PAFZZ	5305-00-724-6794	MS551964-48	96906	SETSCREW	EA	2
18	2	PAFZZ	5305-00-616-2209	10003	82423	SCREW,CAPTIVE,SCH	EA	2
18	3	PAFZZ	5310-00-836-2458	MS122027	96906	WASHER, LOCK	EA	2
18	4	XDFZZ		10458	82423	WASHER,FLAT	EA	2
18	5	PAFZZ	3110-0-155-9628	SIKDD7FS160	21335	BEARING,BALL,ANLR	EA	2
18	6	PAFZZ	5363-00-356-3520	SC870448	80063	COLLAR,SPACING	EA	1
18	7	XDFZZ	5815-00-393-1900	SCC7086	80063	CABLE ASSEMBLY	EA	1
18	8	PAFZZ	5930-00-636-1237	20102	182423	SWITCH,TOGGLE	EA	1
18	9	XDFZZ		SCB69882	80063	SWITCH,PUSH	EA	1
18	10	PAFZZ	5930-00-251-9881	SCB69973	80063	COVER.SWITCH BOX	EA	1
18	11	PAFZ	5815-00-356-3493	SMC148833	80063	CAMSHAFT	EA	1
18	12	PAFZZ	5310-00-846-7712	SMB321679	80063	WASHER,NONMETALLIC	EA	3
18	13	PAFZZ	5365-00-282-2426	MS16633-3-18	96906	RING.RETAINING	EA	2
18	14	PAFZZ	5360-00-356-3512	SCC69326-25	80063	SPRING,HLEXT	EA	1
18	15	PAFZZ	5815-00-356-3495	SC870093	80063	LEVER	EA	1
18	16	PAFZZ	5340-00-356-3505	SC869883	80063	POST PILOT	EA	1
18	17	PAFZZ	5305-00-206-1529	10027	82423	BOLT,INT,WRENCHING	EA	2
18	18	XDFZZ	5310-00-543-2140	10400	82423	WASHER,LOCK	EA	2
18	19	XDFZZ		60510A	82423	FRAME ,KEYBOARD	EA	1
18	20	PAFZZ	5935-00-510-7543	20259	82423	CONNECTOR,PLUG ELEC	EA	1
18	21	PAFZZ	5310-00-941-6019	MS21083N08	96906	NUT,SLFLKG,HEXAGON	EA	1
18	22	XDFZZ		51665A	82423	LEAD ASSEMBLY	EA	1
18	23	XDFZZ		MS35339-62	96906	WASHER,LOCK	EA	2
18	24	PAFZZ	5305-00-983-6649	MS16998-10	96906	SCREW,CAPTIVE,SCH	EA	2
18	25	PAFZZ	5310-00-205-8930	SCB59389-8	80063	WASHER,FLAT	EA	1
18	26	PAFZZ	5915-00-586-7763	SMC314880	80063	FILTER	EA	1
18	27	PAFZZ	5310-00-616-3555	MS35333-71	96906	WASHER,LOCK	EA	1
18	28	XDFZZ		12301	82423	SCREW,MACHINE	EA	1
18	29	PAFZZ	5815-00-356-3334	SMB148343	80063	FORK CLUTCH-DRIVE	EA	1
18	30	PAFZZ	5815-00-594-4143	SMB171484	80063	LEVER	EA	1
18	31	PAFZZ	5310-00-546-6858	10507	82423	NUT PLAIN,HEXAGON	EA	2
18	32	XDFZZ		MS51027-32	96906	SETSCREW	EA	1
18	33	PAFZZ	5310-00-933-8119	MS35338-137	96906	WASHER,LOCK	EA	2
18	34	PAFZZ	5815-00-356-3386	SCB59895	80063	SCREW, ADJUSTMENT	EA	1
18	35	PAFZZ	5360-00-356-3492	SCB69326-24	80063	SPRING, HLEXT	EA	1
18	36	PAFZZ	5310-00-841-6371	SMB321678	80063	WASHER,NONMETALLIC	EA	3
18	37	PAFZZ	5815-00-594-4142	SMB171485	80063	LATCH,LEVER	EA	1
18	38	PAFZZ	5340-00-193-0149	AN735-34	88044	SPRING,HLEXT	EA	1

SECTION II

TM 11-5815-206-34P-3

(1) ILLUSTRATION		(2)	(3)	(4)	(5)	(6) DESCRIPTION	(7)	(8)
(a) FIG NO.	(b) ITEM NO.	SMR CODE	NATIONAL STOCK NUMBER	PART NUMBER	FSCM	UOC	U/M	QTY INC IN UNIT
18	39	PAFZZ	5305-00-399-7868	SC869880	80063	SCREW, SHOULDER	EA	1
18	40	PAFZZ	5815-00-243-1249	SC869884	80063	LEVER	EA	1
18	41	PAFZZ	5310-00-523-2143	SC869389-2	80063	WASHER,FLAT	EA	1
18	42	PAFZZ	5305-00-724-6798	MS51964-49	96906	SETSCREW	EA	1
18	43	PAFZZ	5315-00-356-3506	SCB70447	80063	PIN,GRVD,HEAOLESS	EA	1

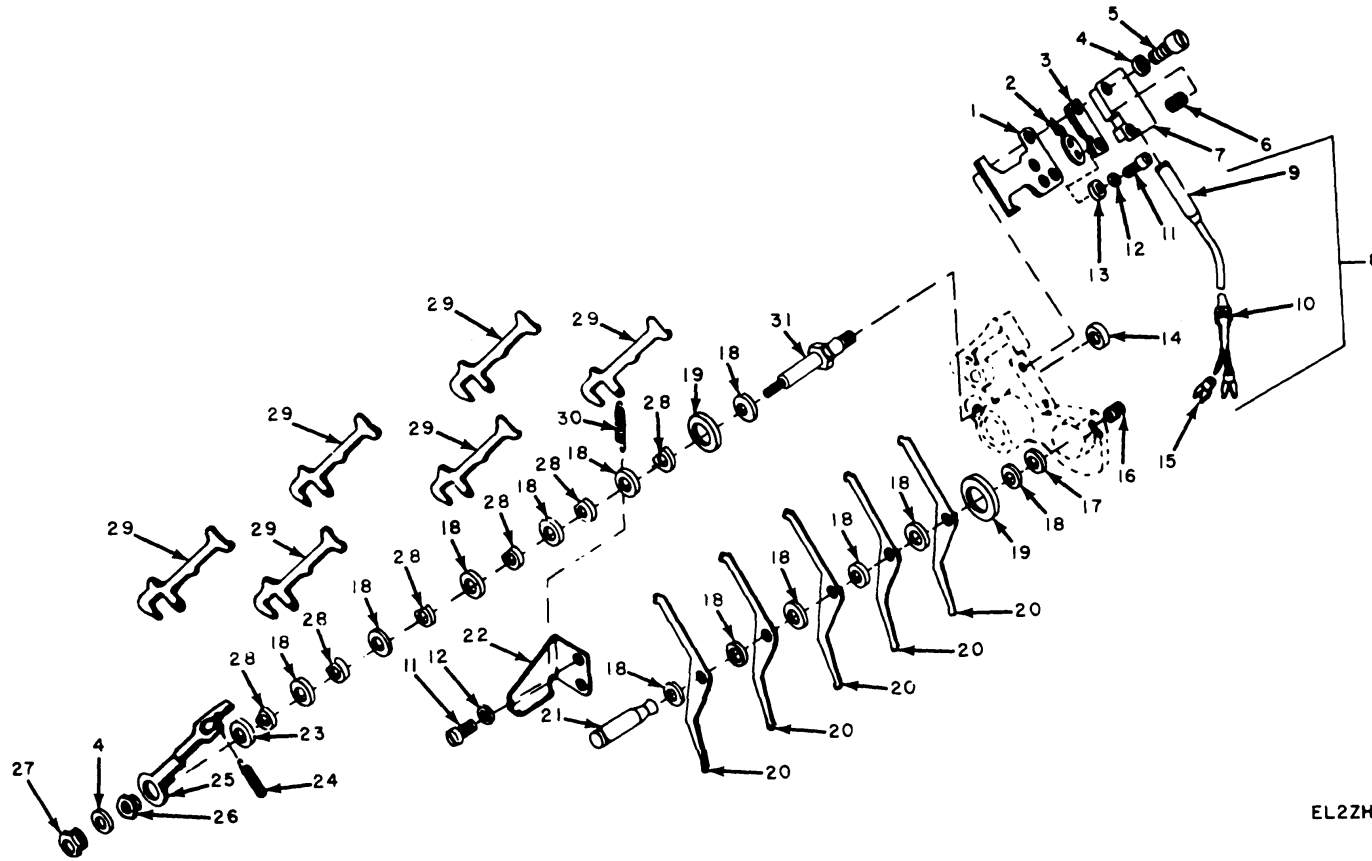

EL2ZH028

Figure 19. Sensing and Selector Lever Assembly.

Figure 19. Keyboard-Transmitter

SECTION II

TM 11-5815-206-34P-3

(1) ILLUSTRATION		(2)	(3)	(4)	(5)	(6) DESCRIPTION	(7)	(8)
(a) FIG NO.	(b) ITEM NO.	SMR CODE	NATIONAL STOCK NUMBER	PART NUMBER	FSCM	UOC	U/M	QTY INC IN UNIT
						GROUP 18 KEYBOARD-TRANSMITTER SENSING AND SELECTOR LEVER ASSEMBLY		
19	1	PAFZZ	5815-00-356-3500	SCB70650	80063	PLATE, GUIDE	EA	1
19	2	PAFZZ	5815-00-322-5609	SMB171361	80063	LATCH.STOP	EA	1
19	3	XDFZZ	5815-00-322-5608	55869	82423	PLATE,ADJUSTING	EA	1
19	4	PAFZZ	5310-00-809-3365	MS35340-62	96906	WASHER, LOCK	EA	2
19	5	PAFZZ	5305-00-655-7103	10008	82423	SCREW,CAPTIVE,SCH	EA	1
19	6	PAFZZ	5305-00-984-3499	10231	82423	SETSCREW	EA	1
19		XDFZZ		64939A	82423	BLOCK.MOUNTING	EA	1
19	8	XDFZZ		64954A	82423	HEATER.ASSEMBLY	EA	1
19	9	PAFZZ	5815-00-802-2652	23240	82423	ELEMENT.HEATER	EA	1
19	10	PAFZZ	5325-00-174-5317	MS35489-4	96906	GROMMET,RUBBER	EA	1
19	11	PAFZZ	5305-00-616-2209	J0003	82423	SCREW,CAPTIVE,SCH	EA	4
19	12	XDFZZ		MS35339-60	96906	WASHER,LOCK	EA	4
19	13	PAFZZ	5310-00-595-5969	10459	82423	WASHER,FLAT	EA	2
19	14	PAFZZ	5310-00-941-6019	MS21083NO8	96906	NUT, SLFLKG,HEXAGON	EA	1
19	15	PAFZZ	5940-00-815-5511	YAE18Z2	09922	TERMINAL, LUG	EA	2
19	16	PAFZZ	5305-00-724-6798	MS51964-49	96906	SETSCREW	EA	1
19	17	XDFZZ		SMB186877	80063	SHIN	EA	1
19	18	PAFZZ	5310-00-521-8475	SCB69389-4	80063	WASHER,THRUST	EA	12
19	19	PAFZZ	5310-00-841-6316	SMB321676	80063	WASHER,NONMETALLIC	EA	2
19	20	PAFZZ	5815-00-356-3510	SCB69656	80063	LEVER UNIT	EA	5
19	21	PAFZZ	5315-00-356-3504	SCB69879	80063	PIN,STRAIGHT HEADED	EA	1
19	22	PAFZZ	5815-00-356-3501	SCB69986	80063	PLATE,ANCHOR	EA	1
19	23	PAFZZ	5310-00-356-3497	SCB69389-9	80063	WASHER,THRUST	EA	1
19	24	PAFZZ	5360-00-356-3511	SCB69337-15	80063	SPRING, HLEXT	EA	1
19	25	PAFZZ	5815-00-356-3507	SCB69987	80063	LEVER	EA	1
19	26	PAFZZ	5815-00-35-3499	SCB69877	80063	BEARING,ECCENTRIC	EA	1
19	27	PAFZZ	5310-00-527-4494	10513	82423	NUT, PLAIN,HEXAGON	EA	1
19	28	PAFZZ	5815-00-330-9941	SCB69494	80063	BEARING,UNIT	EA	5
19	29	PAFZZ	5815-00-356-3519	SCB70112	80063	LEVER UNIT	EA	6
19	30	PAFZZ	5360-00-598-4965	SMB186883	80063	SPRING,HLEXT	EA	6
19	31	PAFZZ	5815-00-356-3503	SCB69988	80063	STUD,STEPED	EA	1

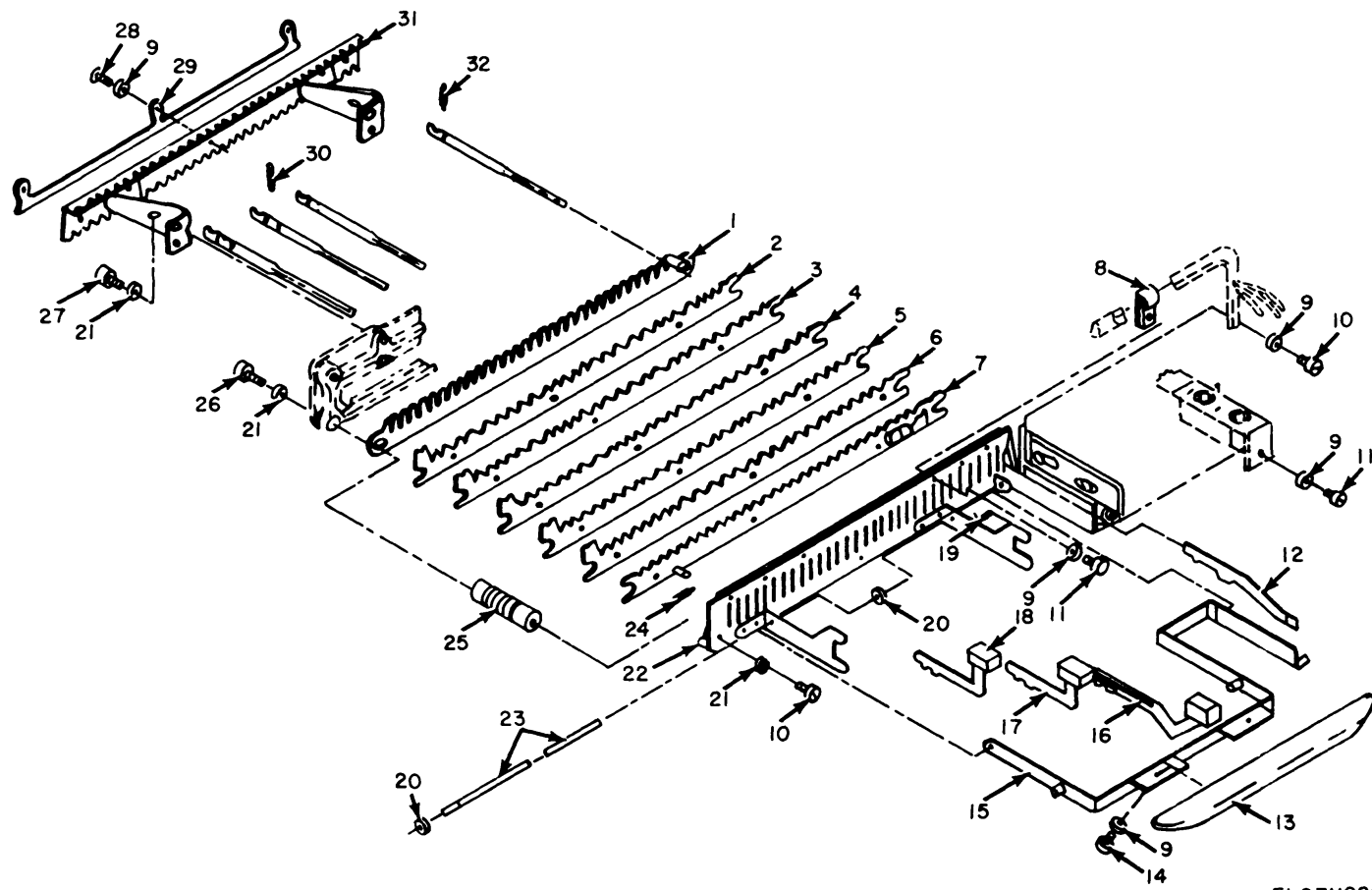

EL2ZH029

Figure 20. Key Levers and Code Bars.

SECTION II

TM 11-5815-206-34P-3

(1) ILLUSTRATION		(2)	(3)	(4)	(5)	(6) DESCRIPTION	(7)	(8)
(a) FIG NO.	(b) ITEM NO.	SMR CODE	NATIONAL STOCK NUMBER	PART NUMBER	FSCM	UOC	U/M	QTY INC IN UNIT
						GROUP 19 KEY LEVERS AND CODE BARS		
20	1	PAFZZ	5815-00-392-7881	SMC148837	80063	GUIDE,KEY LEVER	EA	1
20	2	PAFZZ	5615-00-537-7675	SCC69900	80063	BAR,SELECTOR.TTY	EA	1
20	3	PAFZZ	5615-00-537-7674	SCC69899	80063	BAR,SELECTOR,TTY	EA	1
20	4	PAFZZ	5815-00-340-3103	SCC69898	80063	BAR,SELECTOR.TTY	EA	1
20	5	PAFZZ	5815-00-537-1673	SCC69897	80063	BAR,SELECTOR, TTY	EA	1
20	6	PAFZZ	5815-00-340-3702	SCC69896	80063	BAR, SELECTOR.TTY	EA	1
20	7	PAFZZ	5815-00-224-6463	SCB69980	80063	BAR,SELECTOR,TTY	EA	1
20	8	XDFZZ		CC1614	71785	CLAMP.LOOP	EA	2
20	9	XDFZZ		MS35339-60	96906	WASHER.LOCK	EA	12
20	10	PAFZZ	5305-00-455-2635	10024-01	82423	SCREWCAPTIVE,SCH	EA	5
20	11	XDFZZ		12308	82423	SCREW,MACHINE	EA	3
20	12	PAFZZ	5815-00-243-1250	SMB148350	80063	BAR.SPACE	EA	1
20	13	PAFZZ	5815-00-600-3003	SMB186899	80063	BAR,SPACE.TTY	EA	1
20	14	PAFZZ	5305-00-521-8637	10001	82423	SCREW,CAPTIVE,SCH	EA	2
20	15	PAFZZ	5815-00-701-5035	57793A	82423	ARM,SPACE BAR	EA	1
20	16	PAFZZ	5815-00-607-3881	SMB342414	80063	KEYTOP.TTY	EA	1
20	16	PAFZZ	5815-00-607-3895	SMB342416	80063	KEYTOP, TTY	EA	1
20	16	PAFZZ	5815-00-607-3897	SMB342417	80063	KEYTOP,TTY X//	EA	1
20	16	PAFZZ	5815-00-601-3898	SMB342419	80063	KEYTOP.TTY C/:	EA	1
20	16	PAFZZ	5815-00-607-3899	SMB342420	80063	KEYTOP.TTY B/?	EA	1
20	16	PAFZZ	5815-00-607-3900	SMB342421	80063	KEYTOP,TTY N./	EA	1
20	16	PAFZZ	5815-00 607-3902	SMB342422	80063	KEYTOP.TTY M./	EA	1
20	16	PAFZZ	5815-00-607-3908	SMB342422	80063	KEYTOP.TTY LTRS	EA	1
20	16	PAFZZ	5815-00-601-3908	SMB342423	80063	KEYTOP,TTY LINEFEED	EA	1
20	16	PAFZZ	5815-00-677-0523	SMB342441	80063	KEYTOP.TTY Z/"	EA	1
20	16	PAFZZ	5815-00-607-0525	SMB342442	80063	KEYTOP,TTY V/;	EA	1
20	16	PAFZZ	5815-00-677-0528	SMB342443	80063	KEYTOP,TTY BLANK	EA	1
20	16	PAFZZ	5815-00-547-7883	SMC186903-1	80063	KEYTOP.TTY A	EA	1
20	17	PAFZZ	5815-00-541-7884	SMC186903-2	80063	KEYTOP,TTY S/BELL	EA	1
20	17	PAFZZ	5815-00-541-7885	SMC186903-3	80063	KEYTOP.TTY D/\$	EA	1
20	17	PAFZZ	5815-00-541-1886	SMC186903-4	80063	KEYTOP,TTY F/	EA	1
20	17	PAFZZ	5815-00-541-7689	SMC186903-1	80063	KEYTOP.ITTY J/'	EA	1
20	17	PAFZZ	5815-00-541-1887	SMC186903-5	80063	KEYTOP,TTY G/&	EA	1
20	17	PAFZZ	5815-00-547-7888	SMC186933-6	80063	KEYTOP,TTY H/ST	EA	1
20	17	PAFZZ	5815-00-547-7890	SMC186903-8	80063	KEYTOP.TTY K/(EA	1
20	17	PAFZZ	5815-00-547-7191	SMC186913-9	80063	KEYTOP,TTY L/)	EA	1
20	18	PAFZZ	5815-00-547-7892	SMC186903-10	80063	KEYTOP.TTY CRG RET	EA	1
20	18	PAFZZ	5815-00-547-7869	SMC186903-10	80063	KEYTOP.TTY P/0	EA	1
20	18	PAFZZ	5815-00-541-7870	SMC186901-9	80063	KEYTOP,TTY 0/9	EA	1
20	17	PAFZZ	5815-00-541-7875	SMC186901-1	80063	KEYTOP,TTY Q/i	EA	1

SECTION II

TM 11-5815-206-34P-3

(1) ILLUSTRATION		(2)	(3)	(4)	(5)	(6) DESCRIPTION	(7)	(8)
(a) FIG NO.	(b) ITEM NO.	SMR CODE	NATIONAL STOCK NUMBER	PART NUMBER	FSCM	UOC	U/M	QTY INC IN UNIT
20	18	PAFZZ	5815-00-547-7876	SMC186901-2	80063	KEYTOP,TTY W/2	EA	1
20	18	PAFZZ	5815-00-547-7877	SMC186901-3	80063	KEYTOP,TTY E/3	EA	1
20	18	PAFZZ	5815-00-547-1878	SMC186901-4	80063	KEYTOP,TTY R/4	EA	1
20	18	PAFZZ	5815-00-547-7879	SMC186901-5	80063	KEYTOP,TTY T/5	EA	1
20	18	PAFZZ	5815-00-547-7880	SMC186901-6	80063	KEYTOP,TTY Y/6	EA	1
20	18	PAFZZ	5815-00-47-7881	SMC186901-7	80063	KEYTOP,TTY U/7	EA	1
20	18	PAFZZ	5815-00-547-7882	SMC186901-8	80063	KEYTOP,TTY I/8	EA	1
20	19	PAFZZ	5360-00-663-3350	SMC187514	80063	SPRING,HLCL,TRSN	EA	1
20	20	PAFZZ	5365-00-250-9945	5133-12PPRP	79136	RING,RETAINING	EA	2
20	21	XDFZZ		MS35339-62	96906	WASHER LOCK	EA	5
20	22	PAFZZ	5815-00-701-5034	57791A	82423	GUIDE,LEVER	EA	1
20	23	PAFZZ	5815-00-591-0874	SMB187213	80063	SHAFT	EA	1
20	24	PAFZZ	5360-00-598-4988	SCB59326-19	80063	SPRING,HLEXT	EA	1
20	25	PAFZZ	5340-00-356-3502	SCB69830	80063	SPACER,GUIDE	EA	2
20	26	PAFZZ	5815-00-600-2760	10017	82423	SCREW,CAPTIVE,SCH	EA	2
20	27	PAFZZ	5305-00-442-6969	10015	82423	SCREW,CAPTIVE,SCH	EA	2
20	28	PAFZZ	5305-00-521-8638	10304	82423	SCREW,MACHINE	EA	3
20	29	PAFZZ	5815-00-600-2964	SMB186889	80063	BAR,KEYLEVER LKG	EA	1
20	30	PAFZZ	5360-00-598-4945	SCB69326-15	80063	SPRING,HLEXT	EA	31
20	31	PAFZZ	5815-00-652-9797	SMB314912	80063	BRACKET	EA	1
20	32	PAFZZ	5360-00-524-0139	SMB171538	80063	SPRING,HLEXT	EA	1

70/(71 blank)

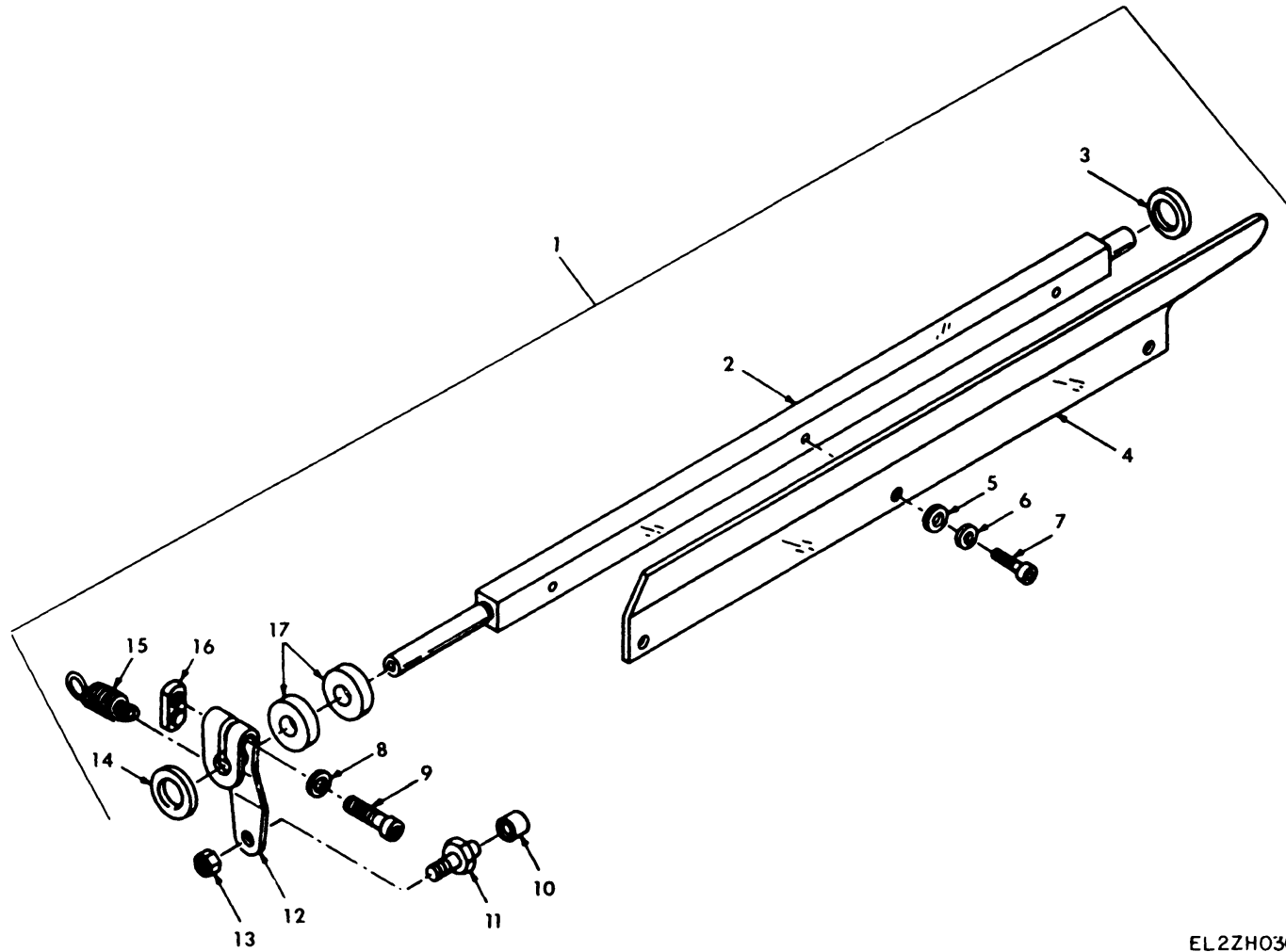

Figure 21. Print Bail Shaft Assembly.

EL2ZH030

SECTION II

TM 11-5815-206-34P-3

(1) ILLUSTRATION		(2)	(3)	(4)	(5)	(6) DESCRIPTION	(7)	(8)
(a) FIG NO.	(b) ITEM NO.	SMR CODE	NATIONAL STOCK NUMBER	PART NUMBER	FSCM	UOC	U/M	QTY INC IN UNIT
						GROUP 20 PRINT BAIL SHAFT ASSEMBLY		
21	1	XDFFF		SCC70545	80063	SHAFT ASSEMBLY	EA	1
21	2	PAFZZ	5815-00-356-3354	SCB69677	80063	SHAFT,PRINT	EA	1
21	3	XDFZZ		SMB321697	80063	WASHER,NONMETALLIC	EA	1
21	4	PAFZZ	5815-00-228-6715	SCB69676	80063	BLADE,PRINT BAIL	EA	1
21	5	PAFZZ	5310-00-531-9514	10450	82423	WASHER,FLAT	EA	3
21	6	XDFZZ		MS35339-60	96906	WASHER,LOCK	EA	3
21	7	PAFZZ	5303-00-983-6649	MS16998-10	96906	SCREW,CAPTIVE,SCH	EA	3
21	8	PAFZZ	5310-00-595-5385	10467	82423	WASHER,FLAT	EA	1
21	9	XDFZZ		10069	82423	SCREW,CAPTIVE,SCH	EA	1
21	10	XDFZZ	5360-00-598-4947	50943	82423	BUSHING	EA	1
21	11	PAFZZ	5315-00-351-7959	SCB70547	80063	STUD,PILOT	EA	1
21	12	PAFZZ	5815-00-356-3462	SCB69679	80063	FOLLOWER,CAM	EA	1
21	13	PAFZZ	5310-00-941-6019	MS21083N08	96906	NUT,SLFLKG,HEXAGON	EA	1
21	14	PAFZZ	5310-00-840-6520	SMB321689	80063	WASHER.NONMETALLIC	EA	1
21	15	XDFZZ	5360-00-598-4985	50921	82423	SPRING.EXTENSION	EA	1
21	16	PAFZZ	5310-00-395-9639	SMB157024	80063	NUT.ANCHOR	EA	1
21	17	PAFZZ	5310-00-846-7713	SMB321690	80063	WASHER,NONMETALLIC	EA	2

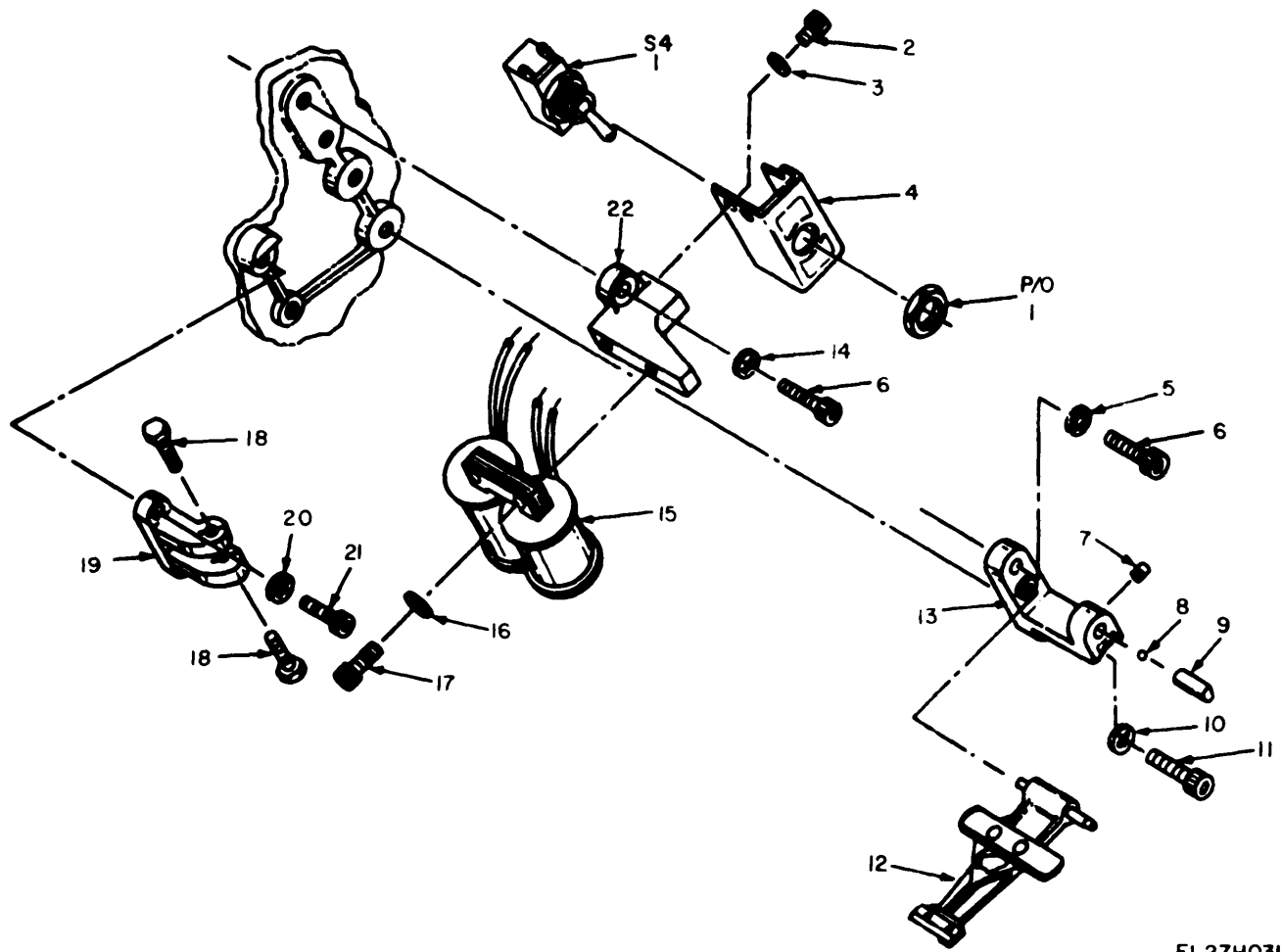
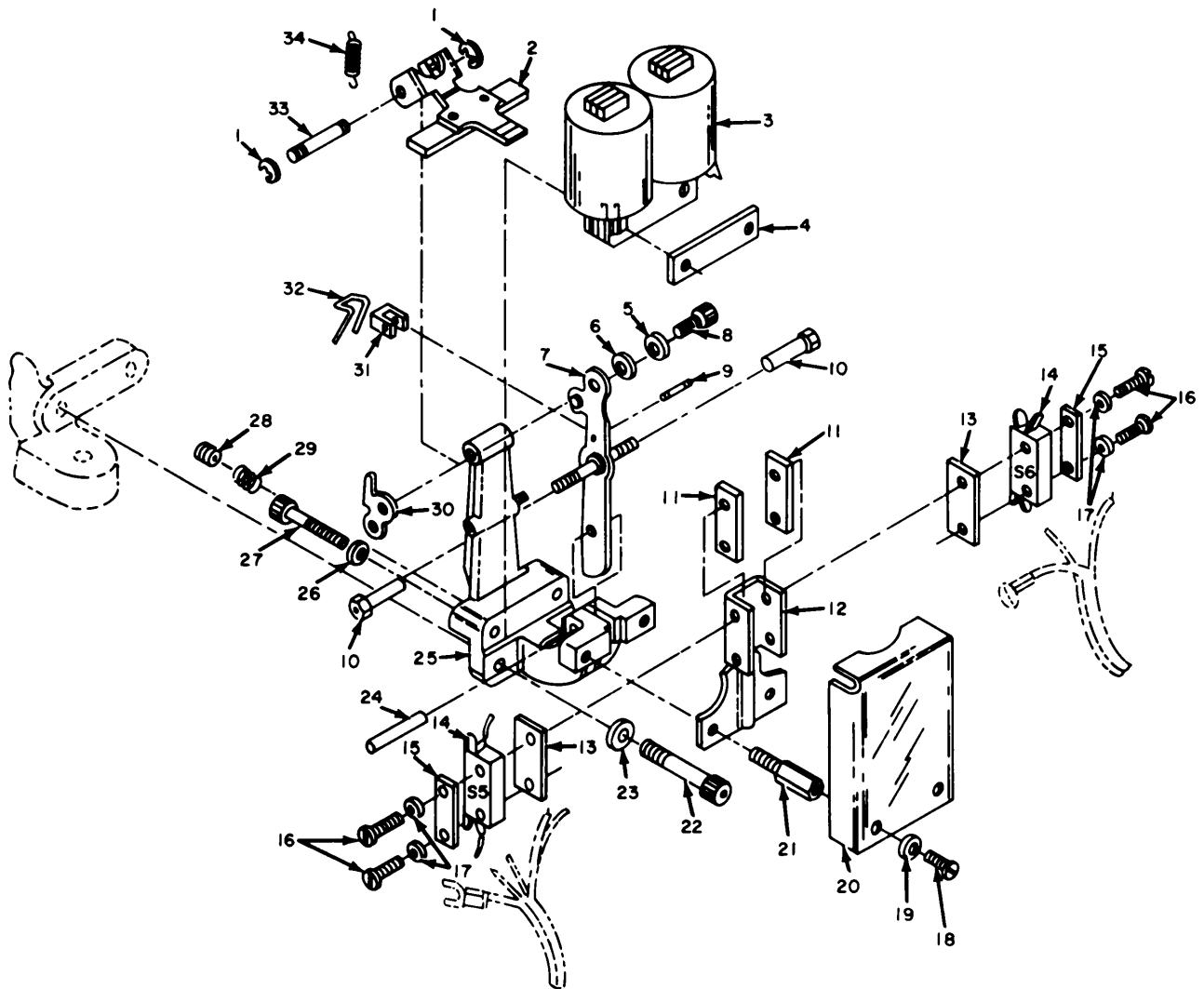

Figure 22. Selector Magnet Assembly.

SECTION II

TM 11-5815-206-34P-3

(1) ILLUSTRATION		(2)	(3)	(4)	(5)	(6) DESCRIPTION	(7)	(8)
(a) FIG NO.	(b) ITEM NO.	SMR CODE	NATIONAL STOCK NUMBER	PART NUMBER	FSCM	UOC	U/M	QTY INC IN UNIT
						GROUP 21 SELECTOR MAGNET ASSEMBLY		
22	1	PAFZZ	5930-00-689-1495	20103	82423	SWITCH,TOGGLE	EA	1
22	2	PAFZZ	5305-00-983-6649	MS16998-10	96906	SCREW,CAPTIVE.SCH	EA	2
22	3	XDFZZ		MS35339-60	96906	WASHER,LOCK	EA	2
22	4	XDFZZ	5815-00-356-3469	SC869818	80063	COVER	EA	1
22	5	PAFZZ	5310-00-721-7809	MS35340-43	96906	WASHER,LOCK	EA	1
22	6	XDFZZ		10011	82423	SCREW,CAPTIVE,SCH	EA	2
22	7	PAFZZ	5305-00-719-5342	MS51963-34	96906	SETSCREW	EA	1
22	8	XDFZZ		10424	82423	BEARING,BALL	EA	1
22	9	XDFZZ		50310	82423	BUSHING.ADJ.ARM	EA	1
22	10	XDFZZ		MS35339-62	96906	WASHER.LOCK	EA	1
22	11	PAFZZ	5305-00-510-6002	10018	82423	SCREW,CAPTIVE.SCH	EA	1
22	12	PAFZZ	5945-00-237-8073	SCB69450	80063	ARMATURE,RELAY	EA	1
22	13	PAFZZ	5815-00-356-3303	SCB694517	80063	BRACKET	EA	1
22	14	PAFZZ	5310-00-543-2739	MS535333-72	96906	WASHER.LOCK	EA	1
22	15	PAFZZ	5950-00-351-7897	SCB69741	80063	COIL,EM ACTUATOR	EA	1
22	16	PAFZZ	5310-00-595-5385	10467	82423	WASHER,FLAT	EA	2
22	17	PAFZZ	5305-00-579-5306	10085	82423	SCREW,CAPTIVE.SCH	EA	2
22	18	XDFZZ	5305-00-521-8649	10307	82423	SCREW,MACHINE	EA	2
22	19	PAFZZ	5815-00-194-2808	SCB69504	80063	BRACKET	EA	1
22	20	PAFZZ	5310-00-809-3365	MS35340-62	96906	WASHER,LOCK	EA	2
22	21	PAFZZ	5305-00-978-9370	MS16997-32	96906	SCREW,CAPTIVE,SCH	EA	2
22	22	XDFZZ		SCC69817	80063	BRACKET	EA	1



EL2ZH032

Figure 23. Motor Stop Assembly.

SECTION II

TM 11-5815-206-34P-3

(1) ILLUSTRATION		(2)	(3)	(4)	(5)	(6) DESCRIPTION	(7)	(8)
(a) FIG NO.	(b) ITEM NO.	SMR CODE	NATIONAL STOCK NUMBER	PART NUMBER	FSCM	UOC	U/M	QTY INC IN UNIT
						GROUP 22 MOTOR STOP ASSEMBLY		
23	1	PAFZZ	5365-00-250-9945	5133-12PPRP	79136	RING,RETAINING	EA	2
23	2	PAFZZ	5945-00-677-0300	60612A	82423	RELAY,ARMATURE ASSY	EA	1
23	3	PAFZZ	5950-00-351-7897	SCB69741	80063	COIL ,E ACTUATOR	EA	1
23	4	PAFZZ	5310-00-690-8254	60613	82423	NUT,PLAIN,PLATE	EA	1
23	5	XDFZZ		MS35339-60	96906	WASHER,LOCK	EA	1
23	6	XDFZZ		10458	82423	WASHER,FLAT	EA	1
23	7	PAFZZ	5815-00-020-8835	60623A	82423	LEVER ASSEMBLY	EA	1
23	8	PAFZZ	5305-00-521-8631	10001	82423	SCREW,CAPTIVE,SCH	EA	1
23	9	PAFZZ	5315-00-684-9540	60624	82423	PIN,GRVD,HEADLESS	EA	1
23	10	XDFZZ	5815-00-677-0421	50957	82423	SLEEVE,ECCENTRIC	EA	2
23	11	PAFZZ	5310-00-690-8256	SMB342447	80063	NUT,PLAIN,PLATE	EA	2
23	12	XDFZZ		60627	82423	BRACKET	EA	1
23	13	PAFZZ	5970-00-682-8869	60617	82423	INSULATOR,PLATE	EA	2
23	14	PAFZZ	5930-00-683-6522	20144	82423	SWITCH,PUSH	EA	1
23	15	XDFZZ		SMB342461	80063	PLATE	EA	2
23	16	XDFZZ		10139	82423	SCREW,MACHINE	EA	4
23	17	PAFZZ	5310-00-209-1366	MS35335-58	96906	WASHER,LOCK	EA	4
23	18	PAFZZ	5305-00-286-2083	10055	82423	SCREW,CAPTIVE.SCH	EA	2
23	19	PAFZZ	5310-00-209-1366	MS35335-58	96906	WASHER,LOCK	EA	2
23	20	XDFZZ		60618	82423	COVER	EA	1
23	21	PAFZZ	5307-00-685-2750	60619	82423	STUD,EXTENSION	EA	1
23	22	PAFZZ	5305-00-545-8341	10010-01	82423	SCREW,CAPTIVE,SCH	EA	2
23	23	PAFZZ	5310-00-261-6192	10436	82423	WASHER,LOCK	EA	2
23	24	PAFZZ	5315-00-426-1133	10978	82423	SHAFT	EA	1
23	25	XDFZZ		SCB70553	80063	BRACKET ASSEMBLY	EA	1
23	26	PAFZZ	5310-00-809-3365	MS35340-62	96906	WASHER,LOCK	EA	2
23	27	PAFZZ	5305-00-567-2900	10012	82423	SCREW,CAPTIVE.SCH	EA	2
23	28	PAFZZ	5305-00-724-6794	MS51964-48	96906	SETSCREW	EA	1
23	29	PAFZZ	5360-00-685-0795	60601	82423	SPRING,HLEXT	EA	1
23	30	PAFZZ	5815-00-356-3467	SCB69752	80063	PLATE,ADJUSTING	EA	1
23	31	PAFZZ	5815-00-491-0572	60608	82423	LATCH	EA	1
23	32	PAFZZ	5815-00-944-0382	60625	82423	SPRING	EA	1
23	33	PAFZZ	5315-00-68-9541	60614	82423	PIN,GRVD,HEADLESS	EA	1
23	34	PAFZZ	5360-00-591-9482	SCC69337-5	80063	SPRING,HLEXT	EA	1

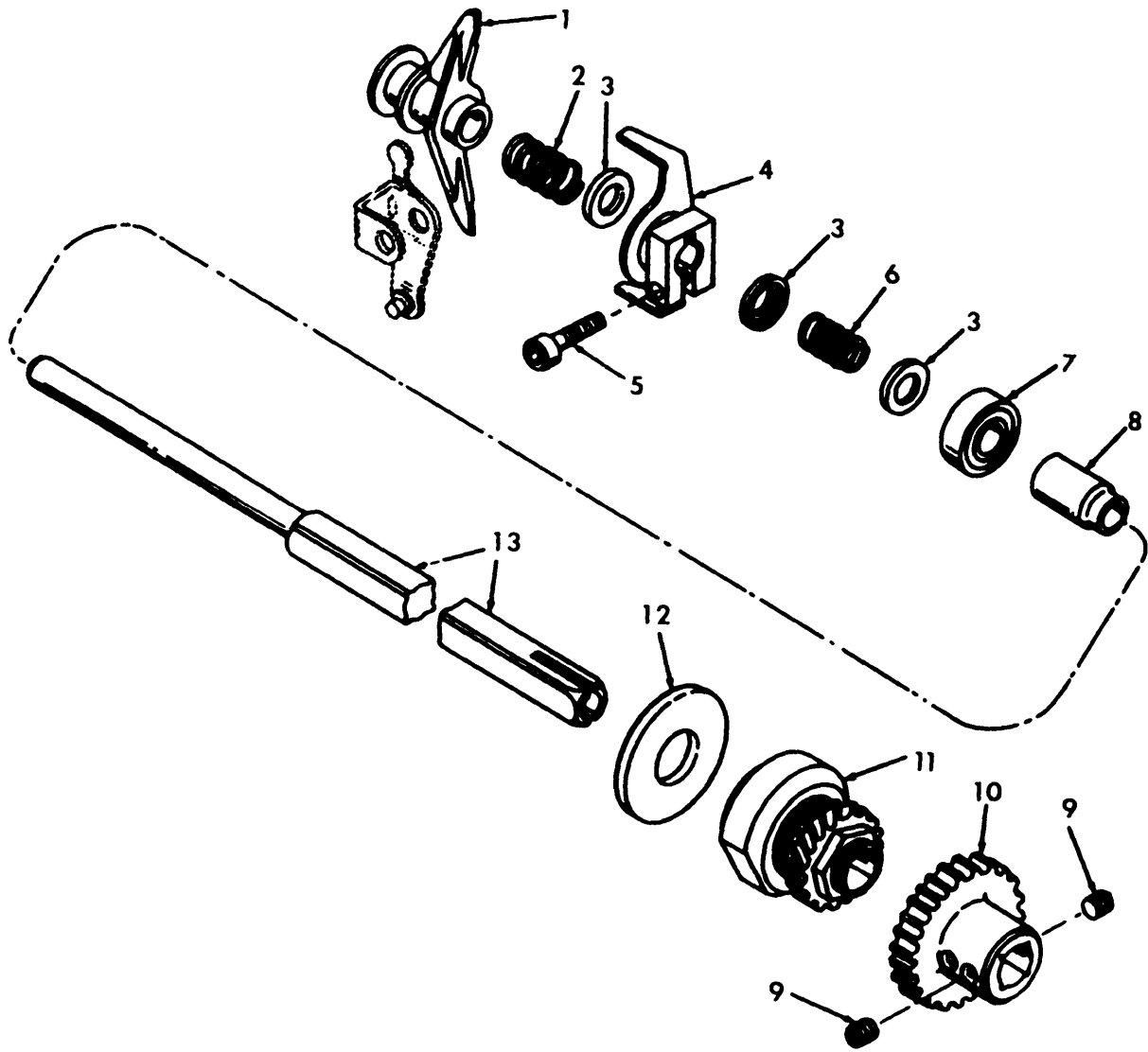

EL2ZH033

Figure 24. Square Shaft Assembly.

SECTION II

TM 11-5815-206-34P-3

(1) ILLUSTRATION		(2)	(3)	(4)	(5)	(6) DESCRIPTION	(7)	(8)
(a) FIG NO.	(b) ITEM NO.	SMR CODE	NATIONAL STOCK NUMBER	PART NUMBER	FSCM	UOC	U/M	QTY INC IN UNIT
						GROUP 23 SQUARE SHAFT ASSEMBLY		
24	1	PAFZZ	5815-00-356-3460	SCB69665	80063	ARM	EA	1
24	2	PAFZZ	5360-00-597-8275	SCB69507-4	80063	SPRING,HLCPRSN	EA	1
24	3	PAFZZ	5815-00-323-7323	SMB187464	80063	RETAINER,SPRING	EA	3
24	4	PAFZZ	5815-00-356-3445	SCB70494	80063	CLAW	EA	1
24	5	PAFZZ	5305-00-978-9370	MS16997-32	96906	SCREW,CAPTIVE.SCH	EA	1
24	6	PAFZZ	5360-00-663-3311	SMB171536	80063	SPRING,HLCPRSN	EA	1
24	7	PAFZZ	3110-00-155-9628	SIKDD7FS160	21335	BEARING,BALL,ANLR	EA	1
24	8	PAFZZ	5815-00-600-2907	SMB187465	80063	SPACER,SLEEVE	EA	1
24	9	PAFZZ	5305-00-728-6308	MS51966-48	96906	SETSCREW	EA	4
24	10	PAFZZ	3020-00-059-8683	SMB426862	80063	GEAR,SPUR	EA	1
24	11	PAFZZ	5815-00-243-8497	SCC69626	80063	GEAR,SQUARE.SHAFT	EA	1
24	12	PAFZZ	5330-00-853-5824	SMB426862	80063	WASHER,NONMETALLIC	EA	1
24	13	PAFZZ	5815-00-607-3893	SMB342348	80063	SELECTOR.ARM	EA	1

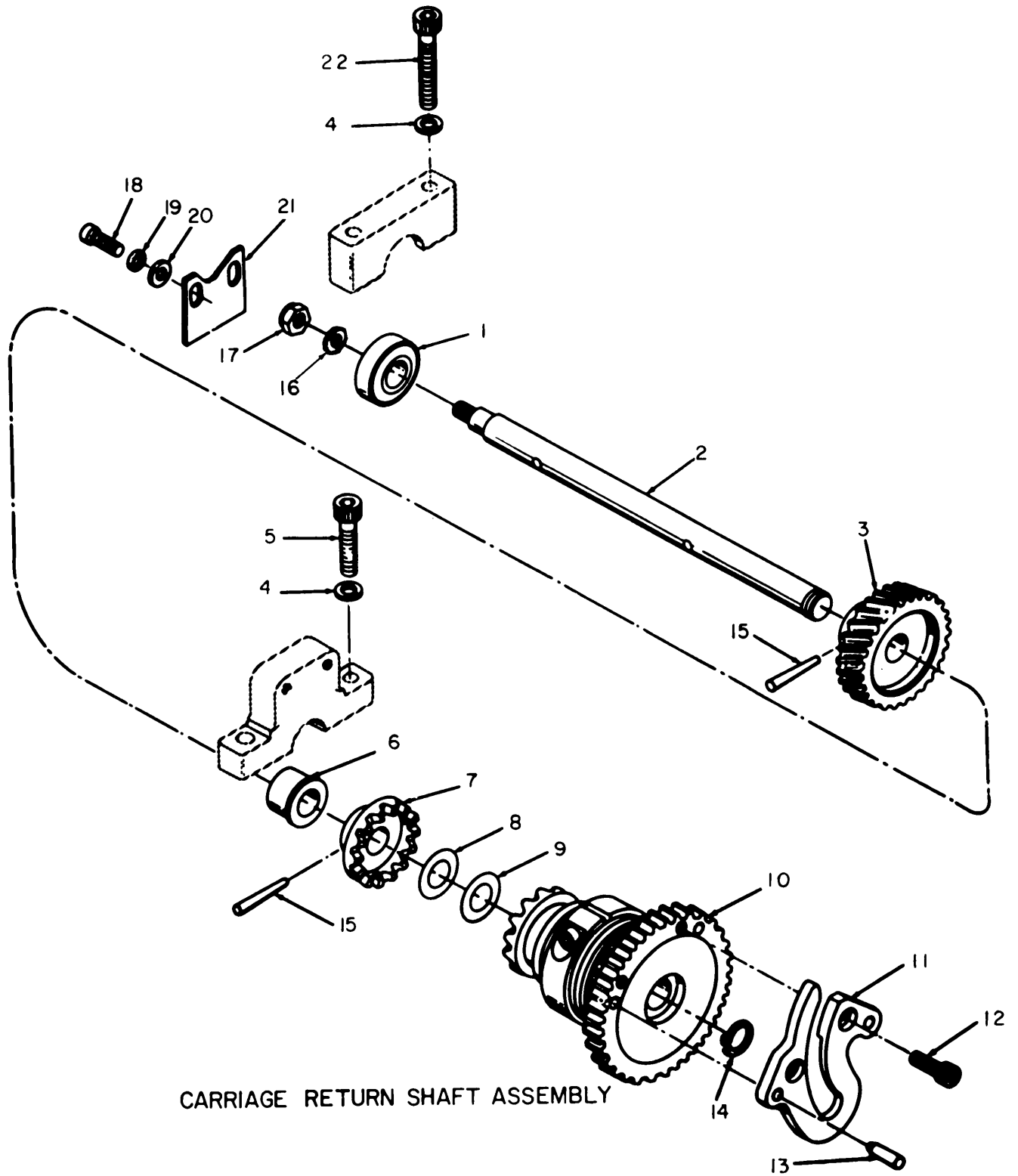

CARRIAGE RETURN SHAFT ASSEMBLY

EL2ZH034

Figure 25. Carriage Return Shaft and Clutch Assembly (Sheet 1 of 2).

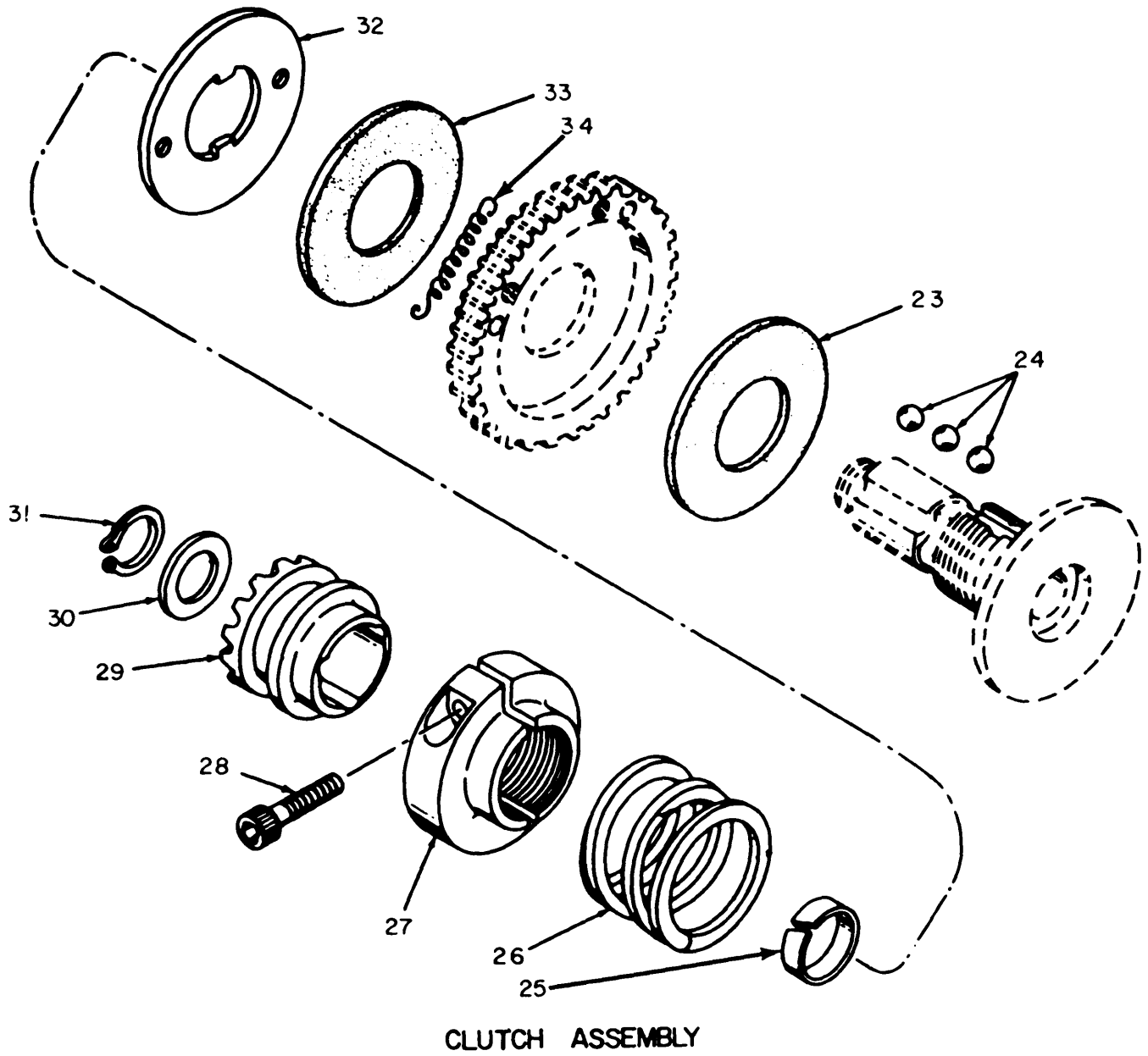

EL2ZH035

Figure 25. Carriage Return Shaft and Clutch Assembly (Sheet 2 of 2).

SECTION II

TM 11-5815-206-34P-3

(1) ILLUSTRATION		(2)	(3)	(4)	(5)	(6) DESCRIPTION	(7)	(8)
(a) FIG NO.	(b) ITEM NO.	SMR CODE	NATIONAL STOCK NUMBER	PART NUMBER	FSCM	UOC	U/M	QTY INC IN UNIT
						GROUP 24 CARRIAGE RETURN SHAFT AND CLUTCH ASSEMBLY		
25	1	PAFZZ	3110-00-293-8644	36KDOFS160	21335	BEARING,BALL,ANLR	EA	1
25	2	PAFZZ	5815-00-131-6347	65496A	82423	SHAFT	EA	1
25	3	PAFZZ	3020-00-203-1532	SMB187073	80063	GEAR,HELICAL	EA	1
25	4	PAFZZ	5310-00-809-3365	MS35340-42	96906	WASHER,LOCK	EA	2
25	5	XDFZZ		10011	82423	SCREW,CAPTIVE,SCH	EA	2
25	6	PAFZZ	3120-00-844-0675	SMB342431	80063	BEARING,SLEEVE	EA	1
25	7	PAFZZ	581500-059-8686	SMB321718	80063	CLUTCH,HALF POS	EA	1
25	8	PAFZZ	5340-00-664-2592	SMB171645	80063	WASHER,THRUST	EA	1
25	9	PAFZZ	5365-00-600-2835	SMB171456	80063	WASHER,THRUST	EA	1
25	10	PAFZZ	5815-00-679-1314	51642A	82423	CLUTCH ASSY,CRG RET	EA	1
25	11	PAFZZ	5815-00-356-3310	SMB148339	80063	CAHM,CONTROL	EA	1
25	12	PAFZZ	5305-00-521-8631	10001	82423	SCREW,CAPTIVE,SCH	EA	2
25	13	PAFZZ	5315-00-537-1638	10917	82423	PIN,STR,HEADLESS	EA	2
25	14	PAFZZ	5365-00-263-5915	MS16624-4031	96906	RING,RETAINING	EA	1
25	15	PAFZZ	5315-00-188-0152	MS24692-82	96906	PIN,TAPEREDO,PLAIN	EA	2
25	16	PAFZZ	5310-00-523-2143	SCB69389-2	80063	WASHER,FLAT	EA	1
2S	17	PAFZZ	5310-00-443-5964	F22NTM60	12962	NUT, SLFLKG, HEXAGON	EA	1
25	18	PAFZZ	5305-00-616-2209	10003	82423	SCREW,CAPTIVE,SCH	EA	2
25	19	XDFZZ		MS3S339-60	96906	WASHER,LOCK	EA	2
25	20	PAFZZ	5310-00-595-5969	10459	82423	WASHER,.FLAT	EA	2
25	21	PAFZZ	3110-00-607-3909	SMB342397	80063	PLATE	EA	1
25	22	XDFZZ	5305-00-567-2900	10012	82423	SCREW,CAPTIVE,SCH	EA	2
25	23	PAFZZ	5815-00-392-9526	SCB70343	80063	PLATE,FRICTION	EA	1
25	24	PAFZZ	5815-00-356-3228	5/32 GRADEL	29337	BALL,POSITIONING	EA	3
2S	25	PAFZZ	5815-00-547-1873	SCR70344	80063	SPRING,BAND.RING	EA	1
25	26	XDFZZ	5360-00-663-3323	55042	82423	SPRING,FRICT CLUTCH	EA	1
25	27	PAFZZ	3040-00-569-0330	SCB70303	80063	COLLAR,ADJUSTING	EA	1
25	28	PAFZZ	5305-00-978-9371	MS16997-33	96906	SCREW,CAPTIVE.SCH	EA	1
25	29	XDFZZ		50186	82423	DRUM,CRG-RET-CLUTCH	EA	1
25	30	PAFZZ	5310-00-521-8741	SCB69325-2	80063	WASHER,THRUST	EA	1
25	31	PAFZZ	5365-00-804-7643	MS16624-4040	96906	RING,RETAINING	EA	1
25	32	XDFZZ	5815-00-392-9526	51678	82423	DISC,FRICTION	EA	1
25	33	XDFZZ	5310-00-351-7892	50260	82423	PLATE,FELT.FRICTION	EA	1
25	34	PAFZZ	5360-00-663-3323	SMB187591	80063	SPRING,HLCPRSN	EA	1

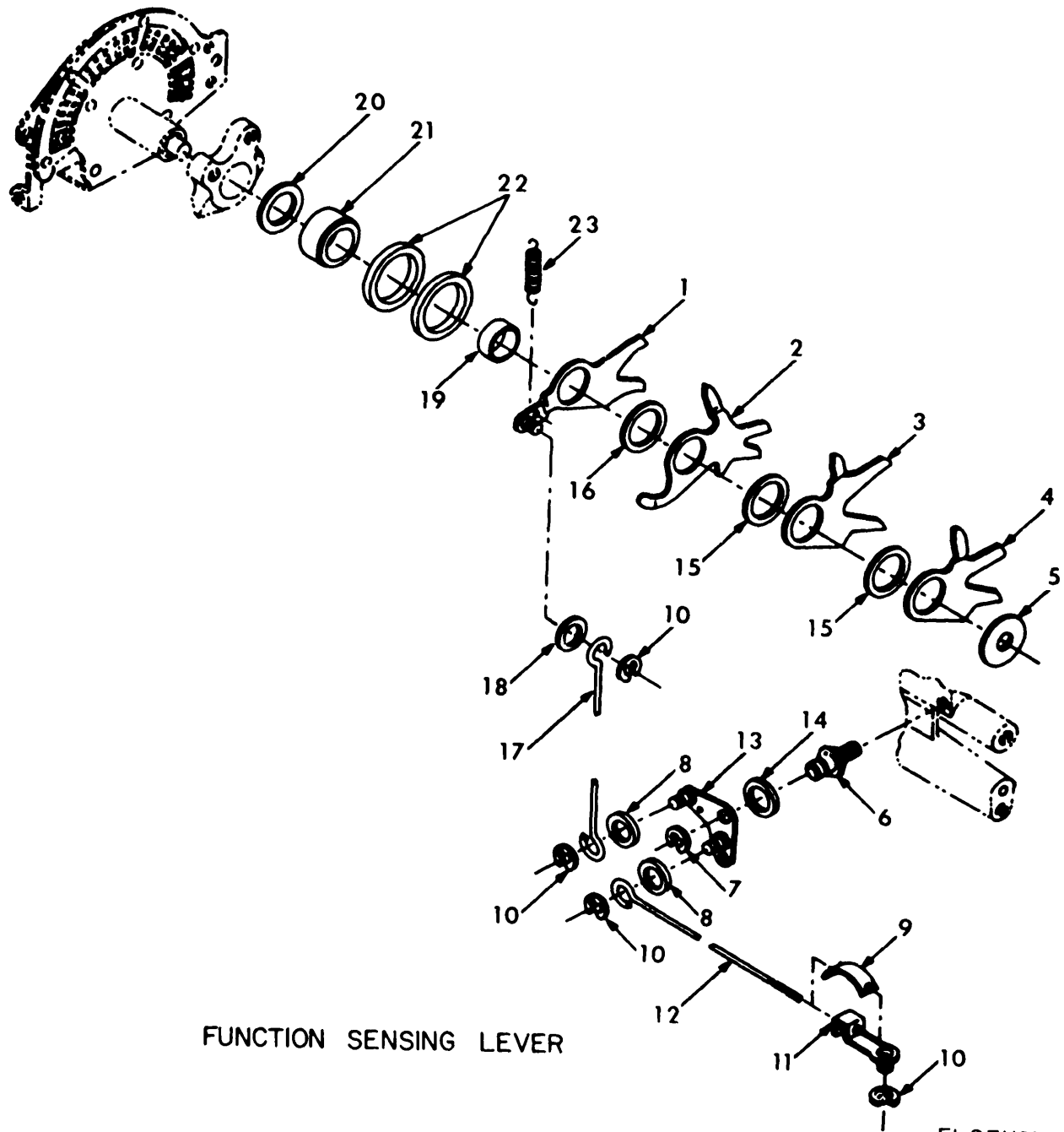

FUNCTION SENSING LEVER

EL2ZH036

Figure 26. Code Ring Cage and Function Sensing Lever Group (Sheet 1 of 2).

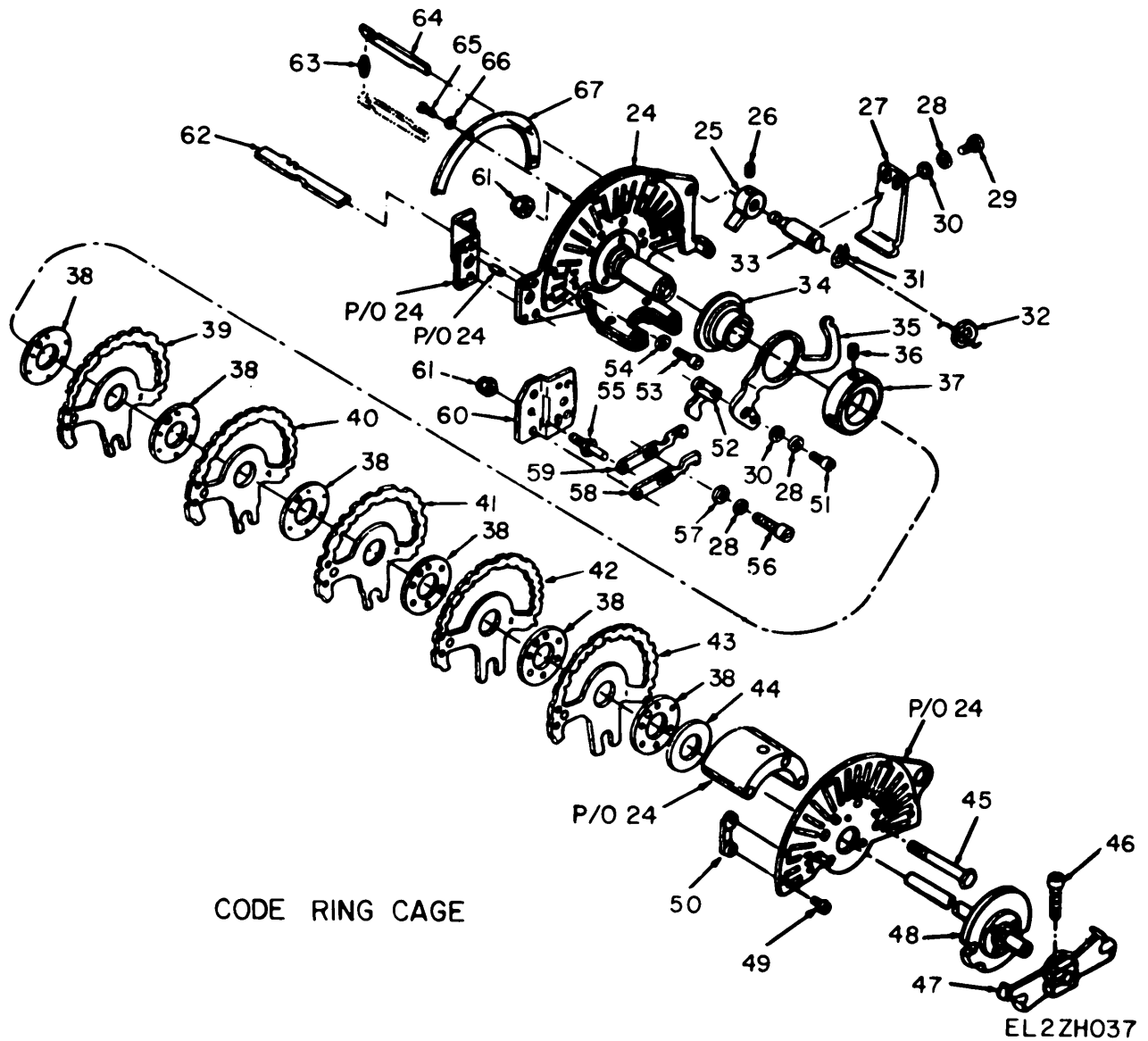

Figure 26. Code Ring Cage and Function Sensing Lever Group (Sheet 2 of 2).

SECTION II

TM 11-5815-206-34P-3

(1) ILLUSTRATION		(2)	(3)	(4)	(5)	(6) DESCRIPTION	(7)	(8)
(a) FIG NO.	(b) ITEM NO.	SMR CODE	NATIONAL STOCK NUMBER	PART NUMBER	FSCM	UOC	U/M	QTY INC IN UNIT
						GROUP 25 CODE RING CAGE AND FUNCTION SENSING LEVER GROUP		
26	1	PAFZZ	5815-00-863-5389	SMB426881	80063	LEVER	EA	1
26	2	PAFZZ	5815-00-863-5381	SMC426891	80063	LEVER	EA	1
26	3	PAFZZ	5815-00-863-5383	SMC426889	80063	LEVER	EA	1
26	4	PAFZZ	5815-00-863-5382	SMC426890	80063	LEVER	EA	1
26	5	XDFZZ		50734	82423	WASHER,FLAT	EA	1
26	6	XDFZZ	5340-00-591-0867	52552	82423	STUD,CRG-RET,BELCRK	EA	1
26	7	XDFZZ	5365-00-600-2817	10949	82423	RING,RETAINER	EA	1
26	8	PAFZZ	5310-00-841-7414	61483	82423	FELT	EA	2
26	9	PAFZZ	5330-00-843-3098	SMB321112	80063	STRIP,FELT	EA	1
26	10	XDFZZ	5365-00-200-7371	10960	82423	RING,RETAINER	EA	4
26	11	XDFZZ	5815-00-392-1902	53161A	82423	LINK,CONNECTOR	EA	1
26	12	XDFZZ	5815-00-356-3451	50864	82423	LINK,HORIZ,CRG-RET	EA	4
26	13	XDFZZ	5815-00-594-4116	59441A	82423	BELLCRANK,CRG-RET	EA	1
26	14	XDFZZ	5310-00-841-7415	61673	82423	FELT	EA	1
26	15	PAFZZ	5365-00-059-8687	SMB426884	80063	SHIM	EA	2
26	16	PAFZZ	5365-00-060-1219	SMB426885	80063	WASHER,FLAT	EA	1
26	17	PAFZZ	5815-00-356-3333	SCB69586	80063	LINK,ROD	EA	1
26	18	PAFZZ	5310-00-850-0086	SMB321710	80063	WASHER,NONMETALLIC	EA	1
26	19	XDFZZ	5365-00-059-8684	62594	82423	SLEEVE	EA	1
26	20	PAFZZ	5310-00-205-8352	SCB69591	80063	SHIM	EA	1
26	21	PAFZZ	5815-00-594-4061	SMB426818	80063	COLLAR,SHAFT	EA	1
26	22	PAFZZ	5310-00-853-5823	SMB321704	800631	WASHIR,NONMETALLIC	EA	2
26	23	PAFZZ	5815-00-594-3752	SMB426852	80063	SPRING,HLEXT	EA	1
26	24	PAFZZ	5815-00-475-2448	63196A	82423	CAGE FRAME ASSEMBLY	EA	1
26	25	PAFZZ	5815-00-399-7877	SMB141878	80063	LEVER	EA	1
26	26	PAFZZ	5305-00-719-5342	MS51963-34	96906	SETSCREW	EA	1
26	27	PAFZZ	5815-00-607-3892	577118	82423	LEVER	EA	1
26	28	XDFZZ		MS35339-60	96906	WASHER,LOCK	EA	4
26	29	PAFZZ	5305-00-983-6649	MS16998-10	96906	SCREW,CAPTIVE,SCH	EA	2
22	30	PAFZZ	5310-00-595-5969	10459	82423	WASHER,FLAT	EA	4
26	31	PAFZZ	5365-00-263-5915	MS16624-4031	96906	RING,RETAINING	EA	1
26	32	PAFZZ	5360-00-579-5917	57749	82423	SPRING,HLCL,TRSN	EA	1
26	33	PAFZZ	5815-00-395-9511	SMB148784	80063	SHAFT	EA	1
26	34	PAFZZ	3120-00-692-6759	SMB148780	80063	BEARING,SLEEVE	EA	1
26	35	PAFZZ	5815-00-040-1513	SMB148782	80063	CAM,FOLLOWER	EA	1
26	36	PAFZZ	5305-00-899-3995	MS51029-29	96906	SETSCREW	EA	2
26	31	PAFZZ	5815-00-040-1511	SMB148781	80063	COLLAR,SHAFI	EA	1
26	38	PAFZZ	5815-00-301-4611	SMB148761	80063	BEARING,BALL,THRUST	EA	6

SECTION II

TM 11-5815-206-34P-3

(1) ILLUSTRATION		(2)	(3)	(4)	(5)	(6) DESCRIPTION	(7)	(8)
(a) FIG NO.	(b) ITEM NO.	SMR CODE	NATIONAL STOCK NUMBER	PART NUMBER	FSCM	UOC	U/M	QTY INC IN UNIT
26	39	XDFZZ		SMB157524-5	80063	RING, CODE 5	EA	1
26	40	XDFZZ		SMB157524-4	80063	RING, CODE 4	EA	1
26	41	XDFZZ		SMD157524-3	80063	RING, CODE 3	EA	1
26	42	XDFZZ		SMD157524-2	80063	RING, CODE 2	EA	1
26	43	XDFZZ		SMD157524-1	80063	RING, CODE	EA	1
26	44	PAFZZ	5310-00-298-81157	SC869325-6	80063	WASHER, FLAT	EA	1
26	45	PAFZZ	5305-00-297-3998	SMB148801	80063	SCREW, MACHINE	EA	3
26	46	XDFZZ	5305-00-978-9370	MS16997-32	96906	SCREW, CAPTIVE, SCH	EA	1
26	47	PAFZZ	5815-00-395-9510	SMC148776	80063	ARM	EA	1
26	48	PAFZZ	5815-00-607-3907	57712	82423	CLUTCH, OVERRUNNING	EA	1
26	49	PAFZZ	5305-00-567-2883	10362	82423	SCREW, MACHINE	EA	2
26	50	PAFZZ	5815-00-677-0527	SMB171549	'80063	PLATE, RETAINING	EA	1
26	51	PAFZZ	5305-00-521-8637	10001	82423	SCREW, CAPTIVE, SCH	EA	2
26	52	PAFZZ	5815-00-040-1521	SMB148794	80063	CAN, CONTROL	EA	1
26	53	PAFZZ	5305-00-983-6651	MS16998-27	96906	SCREW, CAPTIVE, SCH	EA	2
26	54	XDFZZ		MS535339-62	969061	WASHER, LOCK	EA	2
26	55	PAFZZ	5815-00-591-0870	SMB187165	80063	STUD, ECCENTRIC	EA	3
26	56	PAFZZ	5305-00-546-6876	10052	82423	SCREW, CAPTIVE, SCH	EA	3
26	57	XDFZZ		10458	82423	WASHER, FLAT	EA	3
26	58	PAFZZ	5815-00-600-2901	MS8187687	80063	BAR, ADJUSTING	EA	1
26	59	PAFZZ	5815-00-600-2900	SMB187409	80063	BAR, ADJUSTING	EA	1
26	60	XDFZZ	5815-00-600-2902	SMB181164	80063	BRACKET	EA	1
26	61	PAFZZ	5310-00-443-5964	F22NTM60	72962	NUT, SLFLKG, HEXAGON	EA	6
26	62	PAFZZ	5815-00-342-6046	SMB187411	80063	BAR, SELECTOR, TW	EA	1
26	63	PAFZZ	5360-00-200-6613	SMB148550	80063	SPRING, HLCPRSN	EA	16
26	64	PAFZZ	5815-00-336-3338	SCB69638	80063	BAR, SELECTOR, TTY	EA	32
26	65	XDFZZ		10317	82423	SCREW, MACHINE	EA	3
26	66	PAFZZ	5310-00-209-1366	MS35335-58	96906-	WASHER, LOCK	EA	3
26	67	PAFZZ	581f-00-691-8990	SMB148804	80063	PLATE, RETAINER	EA	1

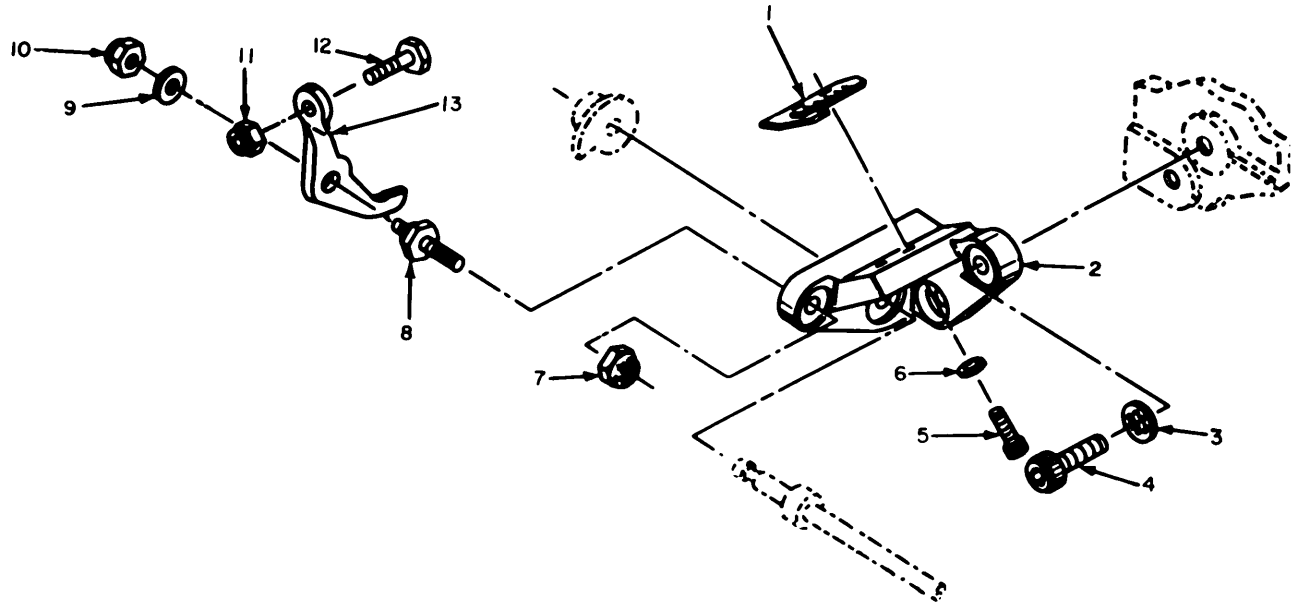

FI 2ZH038

Figure 27. Selector Lever Comb Assembly.

SECTION II

TM 11-5815-206-34P-3

(1) ILLUSTRATION		(2)	(3)	(4)	(5)	(6) DESCRIPTION	(7)	(8)
(a) FIG NO.	(b) ITEM NO.	SMR CODE	NATIONAL STOCK NUMBER	PART NUMBER	FSCM	UOC	U/M	QTY INC IN UNIT
						GROUP 26 SELECTOR LEVER COMB ASSEMBLY		
27	1	PAFZZ	5815-00-356-3345	SCB69483	80063	STOP,LEVER	EA	1
27	2	PAFZZ	5815-00-701-5031	57709	82423	BRACKET	EA	1
27	3	PAFZZ	5310-00-543-5933	MS35333-7	96906	WASHER,LOCK	EA	1
27	4	PAFZZ	5815-00-600-2760	10017	82423	SCREW,CAPTIVE,SCH	EA	1
27	5	PAFZZ	5305-00-616-2209	10003	82423	SCREW,CAPTIVE,SCH	EA	2
27	6	XDFZZ	5310-00-209-3990	10403	82423	WASHER,LOCK	EA	2
27	7	XDFZZ		10501	82423	NUT,SLFLKG,HEXAGON	EA	1
27	8	PAFZZ	5307-00-639-3317	SMB148612	80063	STUD,SHOULDERED	EA	1
27	9	PAFZZ	5310-00-523-2143	SCB69389-2	80063	WASHER,FLAT	EA	1
27	10	PAFZZ	5310-00-443-5964	10500	82423	NUT,SLFLKG,HEXACON	EA	1
27	11	PAFZZ	5310-00-443-5964	F22NTM60	72962	NUT,SLFLKG,HEXAGON	EA	1
27	12	PAFZZ	5305-00-639-6399	151442	70408	SCREW,MACHINE	EA	1
27	13	PAFZZ	5815-00-392-7893	SMB148613	80063	LEVER	EA	1

SECTION II

TM 11-5815-206-34P-3

(1) ILLUSTRATION		(2)	(3)	(4)	(5)	(6) DESCRIPTION	(7)	(8)
(a) FIG NO.	(b) ITEM NO.	SMR CODE	NATIONAL STOCK NUMBER	PART NUMBER	FSCM	UOC	U/M	QTY INC IN UNIT
						GROUP 27 SELECTOR CAMSHAFT ASSEMBLY		
28	1	XDFZZ	3040-00-322-5581	54928	82423	COLLAR, DRIVE	EA	1
28	2	PAFZZ	5340-00-697-3599	MS16628-3025	96906	RING, RETAINER	EA	1
28	3	PAFZZ	3110-00-155-9628	SIKDD7FS160	21335	BEARING, BALL,ANLR	EA	1
28	4	XDFZZ		SMB148318	80063	RETAINER	EA	1
28	5	XDFZZ	5815-00-033-9457	SMB148365	80063	CAMSHAFT	EA	1
28	6	PAFZZ	5815-00-682-2235	SMB427168	80063	CLIP	EA	1
28	7	PAFZZ	5815-00-356-3268	SMB148327	80063	PLATE,STOP	EA	1
28	8	PAFZZ	5815-00-356-3267	SC869434	80063	PIN.GROOVED	EA	1
28	9	PAFZZ	5815-00-600-3005	SMB314726	80063	COLLAR,CLAMP	EA	1
28	10	PAFZZ	5305-00-983-5519	MS16997-11	96906	SCREW,CAPTIVE,SCH	EA	2
28	11	XDFZZ		10208	82423	SETSCREW	EA	2
28	12	PAFZZ	5305-00-207-8967	10209	82423	SETSCREW	EA	1
28	13	PAFZZ	5815-00-523-8656	SCB69500	80063	DISC,FRICTION	EA	1
28	14	PAFZZ	5330-00-776-2693	61344A	82423	FELT,MECH,PREFORMED	EA	2
28	15	XDFZZ	5815-00-351-7998	51117	82423	DISC,CLUTCH	EA	1
28	16	XDFZZ	5815-00-340-3720	54931	82423	DISC,CLUTCH	EA	1
28	17	XDFZZ	360-00-663-3298	54932	82423	SPRING,FRICT-CLUTCH	EA	1

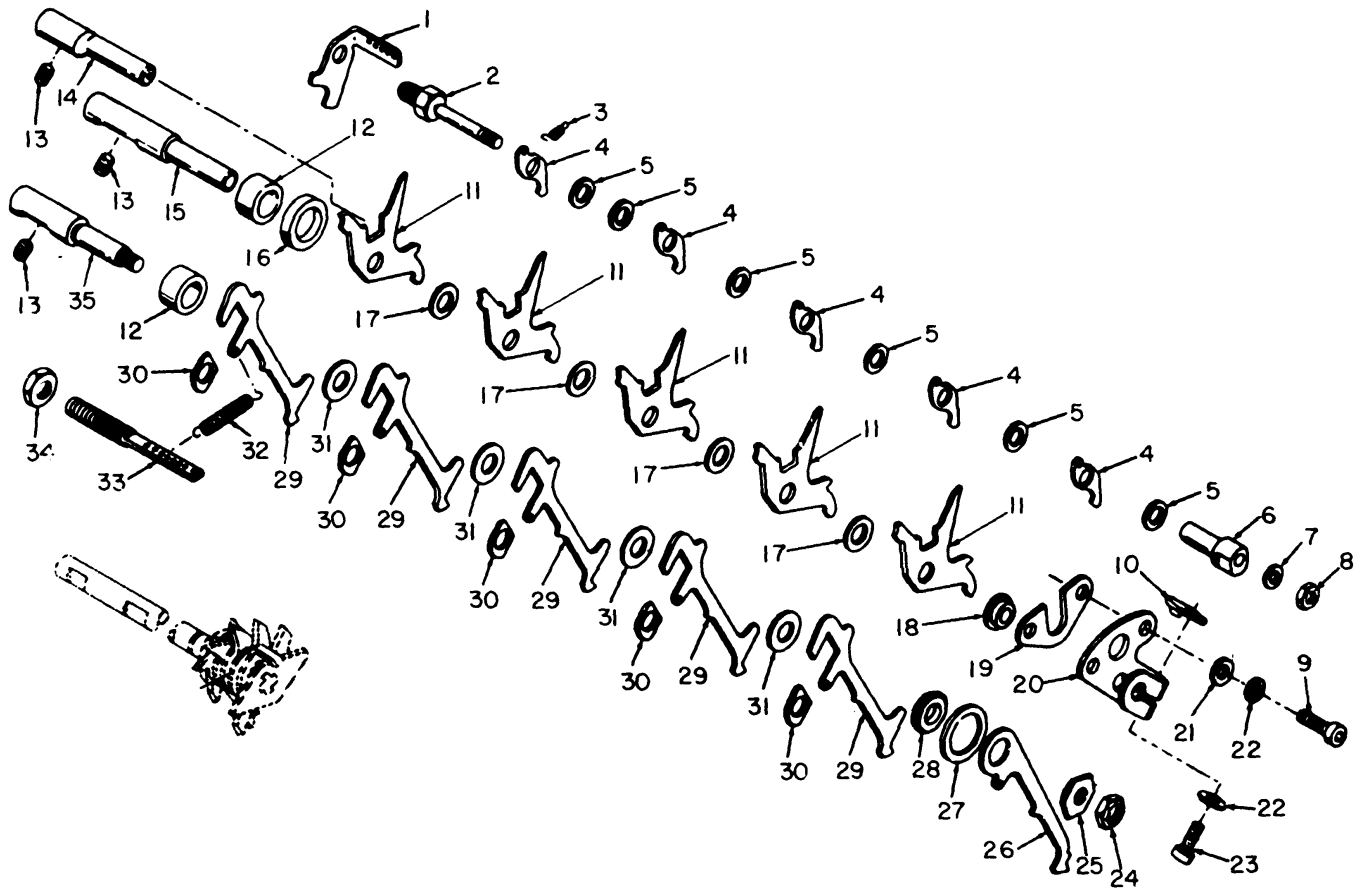

EL2ZH040

Figure 29. Selector Levers and Y Levers.

SECTION II

TM 11-5815-206-34P-3

(1) ILLUSTRATION		(2)	(3)	(4)	(5)	(6) DESCRIPTION	(7)	(8)
(a) FIG NO.	(b) ITEM NO.	SMR CODE	NATIONAL STOCK NUMBER	PART NUMBER	FSCM	UOC	U/M	QTY INC IN UNIT
						GROUP 28 SELECTOR LEVERS AND Y LEVERS		
29	1	PAFZZ	5815-00-330-5701	SMB187021	80063	BRACKET	EA	1
29	2	PAFZZ	5815-00-600-2890	SMB187025	80063	PIVOT,LEVER,DETENT	EA	1
29	3	PAFZZ	5360-00-889-3216	SMB342388	80063	SPRING,HLEXT	EA	5
29	4	PAFZZ	5815-00-600-3048	SMB187022	80063	LEVER,IDENTICAL	EA	5
29	5	PAFZZ	5365-00-595-6161	SMB171646	80063	SHIM	EA	6
29	6	PAFZZ	5815-00-322-5590	5H8187024	80063	SLEEVE,ECCENTRIC	EA	1
29	7	PAFZZ	5310-00-209-3860	10434	82423	WASHER,LOCK	EA	1
29	8	PAFZZ	5310-00-550-1154	10504	82423	NUT,PLAIN,HEXAGON	EA	1
29	9	PAFZZ	5305-00-521-8636	10002	82423	SCREW,CAPTIVE,SCH	EA	2
29	10	PAFZZ	5310-00-524-5612	SCB69499	80063	NUT,PLAIN,PLATE	EA	1
29	11	PAFZZ	5815-00-322-5574	53540A	82423	LEVER UNIT	EA	5
29	12	PAFZZ	5365-00-356-3487	SCB70256-1	80063	COLLAR,SPACING	EA	2
29	13	PAFZZ	5305-00-716-8000	MS51974-37	96906	SETSCREW	EA	3
29	14	PAFZZ	5815-00-791-6061	SMB342394	80063	STUD,ECCENTRIC	EA	1
29	15	PAFZZ	5315-00-393-1931	SCB69695	80063	STUD	EA	1
29	16	PAFZZ	5310-00-846-7712	SMB321679	80063	WASHER,NONMETALLIC	EA	1
29	17	PAFZZ	5310-00-523-2003	SCB69389-3	80063	WASHER,FLAT	EA	4
29	18	PAFZZ	3120-00-845-1035	SMB342392	80063	BUSHING,SLEEVE	EA	1
29	19	PAFZZ	5815-00-757-2263	SMB342387	80063	PLATE,CLAMP	EA	1
29	20	PAFZZ	5815-00-987-2617	SMB342389	80063	BRACKET	EA	1
29	21	XDFZZ		SCB69322-2	80063	WASHER,FLAT	EA	2
29	22	PAFZZ	5310-00-595-5969	10459	82423	WASHER,FLAT	EA	3
29	23	XDFZZ		10006	82423	SCREW,MACHINE	EA	1
29	24	PAFZZ	5310-00-527-4494	10513	82423	NUT,PLAIN,HEXAGON	EA	1
29	25	PAFZZ	5815-00-330-9942	50146	82423	BEARING,PIVOT	EA	1
29	26	PAFZZ	5815-00-356-3235	SCB69491	80063	LEVER	EA	1
29	27	PAFZZ	5310-00-841-6380	SM8321688	80063	WASHER,NONMETALLIC	EA	1
29	28	PAFZZ	5310-00-523-2002	SCB69325-3	80063	WASHER,FLAT	EA	1
29	29	PAFZZ	5815-00-356-3519	SCB70112	80063	LEVER UNIT	EA	5
29	30	PAFZZ	5815-00-330-9941	SCB69494	80063	BEARING,IDENTICAL	EA	1
29	31	PAFZZ	5310-00-521-8475	SCB69389-4	80063	WASHER,THRUST	EA	4
29	32	PAFZZ	5360-00-902-4152	SMB321766	80063!	SPRING,HLEXT	EA	6
29	33	PAFZZ	5815-00-356-3307	SMB148337	80063	POST,ANCHOR	EA	1
29	34	PAFZZ	5310-00-934-9765	MS35650-304	96906	NUT,PLAIN,HEXAGON	EA	1
29	35	PAFZZ	5307-00-396-3400	SCB69807	80063	POST,SHOULDERED	EA	1

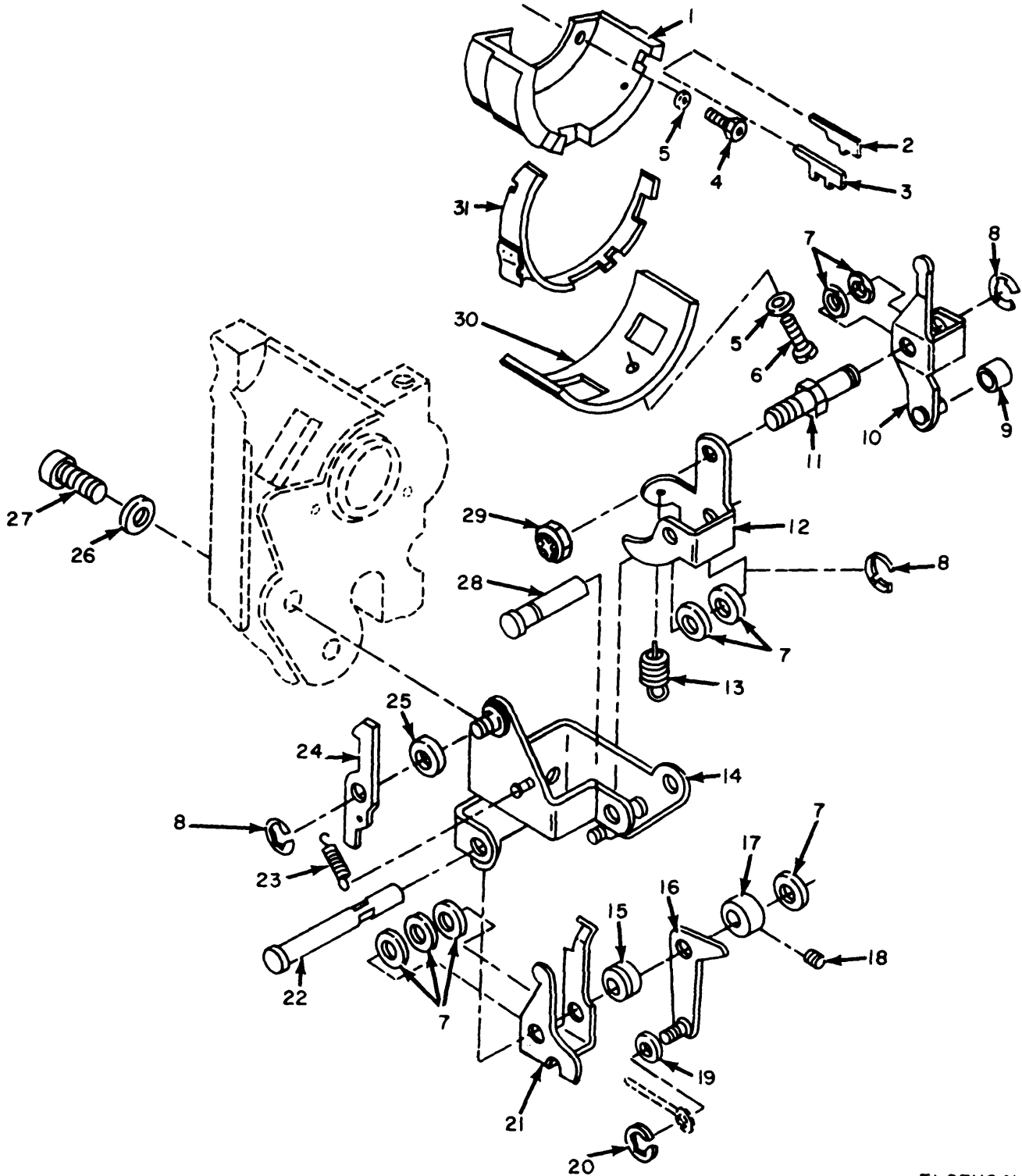

Figure 30. Function Selecting Mechanism.

EL2ZH041

SECTION II

TM 11-5815-206-34P-3

(1) ILLUSTRATION		(2)	(3)	(4)	(5)	(6) DESCRIPTION	(7)	(8)
(a) FIG NO.	(b) ITEM NO.	SMR CODE	NATIONAL STOCK NUMBER	PART NUMBER	FSCM	UOC	U/M	QTY INC IN UNIT
						GROUP 29 FUNCTION SELECTING MECHANISM		
30	1	PAFZZ	5815-00-356-3489	SMC69542	80063	BLOCK,PCH BAR,GUIDE	EA	1
30	2	PAFZZ	5815-00-224-6462	SC869543	80063	BAR,PUNCH,TTY	EA	1
30	3	PAFZZ	5815-00-224-6461	SC869544	80063	BAR,PUNCH,TTY	EA	1
30	4	PAFZZ	5305-00-983-6649	MS16998-10	96906	SCREW,CAPTIVE,SCH	EA	2
30	5	XDFZZ		MS35339-60	96906	WASHER,LOCK	EA	3
30	6	PAFZZ	5305-00-521-8638	10304	82423	SCREW MACHINE	EA	1
30	1	PAFZZ	5330-00-720-3361	SMB321684	80063	WASHER,NONMETALLIC	EA	8
30	8	PAFZZ	5365-00-282-2426	MS16633-3018	96906	RING,RETAINING	EA	3
30	9	PAFZZ	5815-00-356-3446	SC869666	80063	ROLLER,CAM	EA	1
30	10	PAFZZ	5815-00-356-3439	SMB148352	80063	LEVER	EA	1
30	11	PAFZZ	5340-00-534-3017	SMB148452	80063	STUD,PILOT	EA	1
30	12	PAFZZ	5815-00-356-3402	SCC69529	80063	LEVER	EA	1
30	13	PAFZZ	5360-00-598-4982	SCC69326-7	80063	SPRING,HLEXT	EA	1
30	14	PAFZZ	5815-00-393-1912	SMB148449	80063	BRACKET ASSEMBLY	EA	1
30	15	PAFZZ	5365-00-392-9518	SC870402	80063	WASHER,FLAT	EA	1
30	16	PAFZZ	5815-00-392-7895	SMB148621	80063	LEVER	EA	1
30	17	PAFZZ	3040-00-254-4911	SC869522-1	80063	COLLAR,SHAFT	EA	1
30	18	PAFZZ	5305-00-719-5342	MS51963-34	96906	SETSCREW	EA	2
30	19	PAFZZ	5310-00-840-6521	SMB321694	80063	WASHER,NONMETALLIC	EA	1
30	20	PAFZZ	5340-00-514-2811	MS16633-3015	96906	RING,RETAINING	EA	1
30	21	PAFZZ	5815-00-607-3906	59631	82423	LEVER	EA	1
30	22	PAFZZ	5815-00-356-3442	SMB148353	80063	PIN,STR,HEADLESS	EA	1
30	23	PAFZZ	5360-00-663-3377	SMB171542	80063	SPRING,HLEXT	EA	1
30	24	PAFZZ	5815-00-356-3438	SC869525	80063	LEVER	EA	1
30	25	PAFZZ	5310-00-844-0678	SMB321700	80063	WASHER,NONMETALLIC	EA	1
30	26	XDFZZ		MS35339-62	96906	WASHER,LOCK	EA	2
30	27	PAFZZ	5305-00-442-6969	10015	82423	SCREW,CAPTIVE,SCH	EA	2
30	28	PAFZZ	5315-00-209-7594	SMB148622	80063	PIN,STR,HEADLESS	EA	1
30	29	PAFZZ	5310-00-941-6019	MS21083N08	96906	NUT, SLFLKG, HEXAGON	EA	1
30	30	PAFZZ	5815-00-356-3394	SC869541	80063	PLATE	EA	1
30	31	PAFZZ	5815-00-356-3395	SC869518	80063	GATE, APERTURE	EA	1

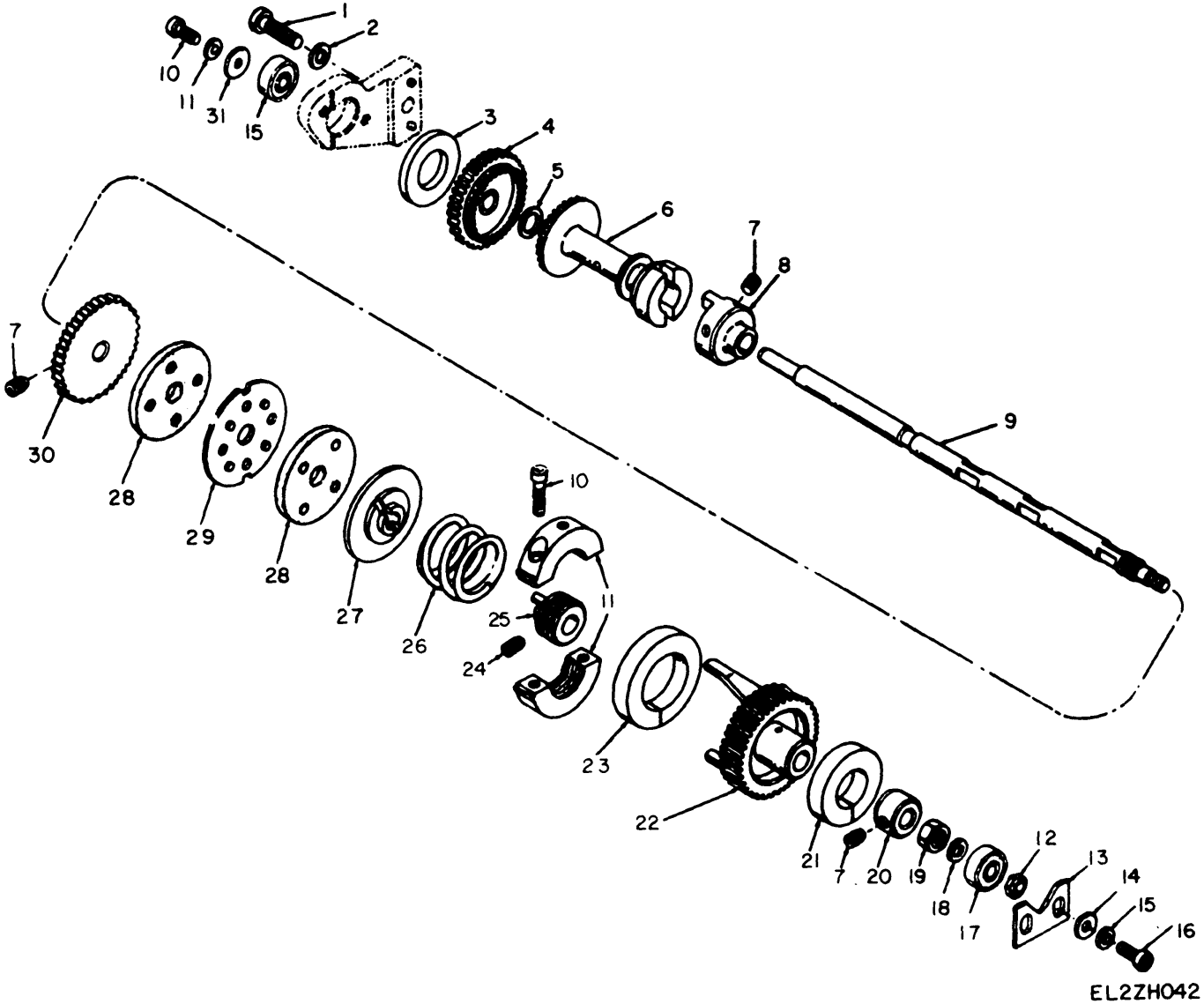

Figure 31. Carriage Feed Shaft Assembly.

SECTION II

TM 11-5815-206-34P-3

(1) ILLUSTRATION		(2)	(3)	(4)	(5)	(6) DESCRIPTION	(7)	(8)
(a) FIG NO.	(b) ITEM NO.	SMR CODE	NATIONAL STOCK NUMBER	PART NUMBER	FSCM	UOC	U/M	QTY INC IN UNIT
						GROUP 30 CARRIAGE FEED SHAFT ASSEMBLY		
31	1	PAFZZ	5815-00-600-2760	10017	82423	SCREW,CAPTIVE,SCH	EA	2
31	2	PAFZZ	5310-00-543-5933	MS35333-73	96906	WASHER,LOCK	EA	2
31	3	PAFZZ	5310-00-841-7416	SMB321713	80063	FELT ,MECH,PREFORMED	EA	1
31	4	XDFZZ		SC869352	80063	GEAR,SPUR	EA	1
31	5	PAFZZ	5310-00-521-8730	SC869325-1	80063	WASHER,FLAT	EA	1
31	6	PAFZZ	5815-00-356-3309	SCC69323	80063	DRUM CLUTCH	EA	1
31	7	PAFZZ	5305-00-724-6794	MS51964-48	96906	SETSCREW	EA	6
31	8	PAFZZ	5815-00-652-5682	SMB171518	80063	COLLAR,TANG,DRIVE	EA	1
31	9	PAFZZ	5815-00-356-3347	SCC69367	80063	SHAFT	EA	1
31	10	PAFZZ	5305-00-983-5519	MS16997-11	96906	SCREW,CAPT IVE SCH	EA	2
31	11	PAFZZ	5815-00-600-3005	SMB3144726	80063	COLLAR,CLAMP	EA	1
31	12	PAFZZ	5310-00-443-5964	10500	82423	NUT,SLFLKG,HEXAGON	EA	2
31	13	PAFZZ	3110-00-607-3909	SMB342397	80063	PLATE	EA	1
31	14	PAFZZ	5310-00-595-5969	10459	82423	WASHER,FLAT	EA	2
31	15	XDFZZ		MS35339-60	96906	WASHER,LOCK	EA	4
31	16	PAFLZZ	5305-00-616-2209	10003	82423	SCREW,CAPTIVE,SCH	EA	4
31	17	PAFLZ	3110-00-293-9167	33KDD5FS160	21335	BEARING,BALL,ANLR	EA	2
31	18	XDFZZ	5310-00-209-0098	51408	82423	WASHER,FLAT	EA	1
31	19	PAFZZ	5310-00-221-4917	SC869368	80063	NUT,PLAIN,HEXAGON	EA	1
31	20	PAFZZ	3040-00-294-7390	SC869522-2	80063	COLLAR.SHAFT	EA	1
31	21	PAFZZ	5330-00-841-7421	SMB321701		FELT,HECH,PREFORMED	EA	1
31	22	PAFZZ	5815-00-322-5583	SMB186983	80063	GEAR,WORM WHEEL	EA	1
31	23	PAFZZ	5330-00-841-7419	SMB321702	80063	FELT,MECH,PREFORMED	EA	1
31	24	XDFZZ		10208	82423	SETSCREW	EA	2
31	25	PAFZZ	3040-00-322-5581	SHB171537	80063	COLLAR,TANG,DRIVE	EA	1
31	26	PAFZZ	5360-00-663-3296	SMB171534	80063	SPRING,HLCPRSN	EA	1
31	27	PAFZZ	5815-00-340-3720	SMB16882	80063	DISC,FRICTION	EA	1
31	28	PAFZZ	5330-00-776-2693	61344A	82423	FELT,MECH,PERFORMED	EA	2
31	29	PAFZZ	5815-00-351-7998	SMB148362	80063	DISC,DRIVING	EA	1
31	30	PAFZZ	5815-00-356-3281	SC869365	80063	WHEEL RATCHET	EA	1
31	31	PAFZZ	5310-00-531-9514	10450	82423	WASHER,FLAT	EA	1

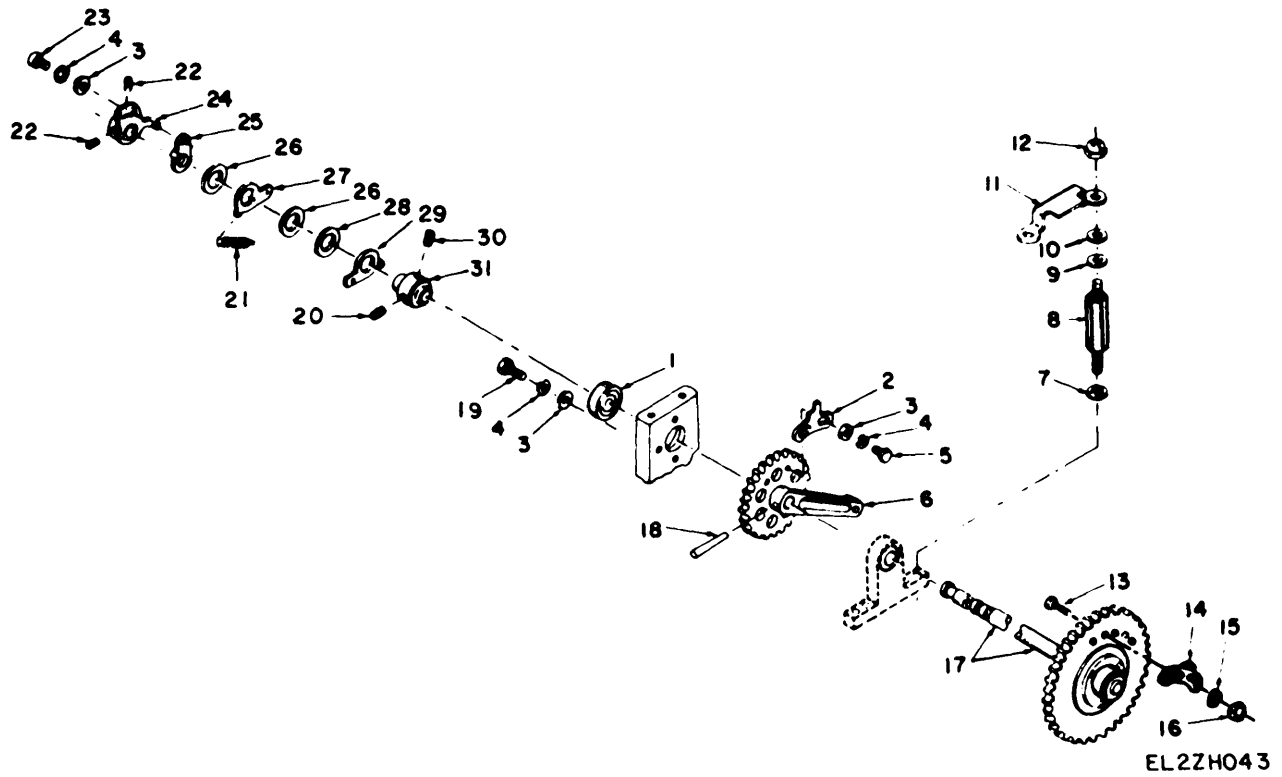
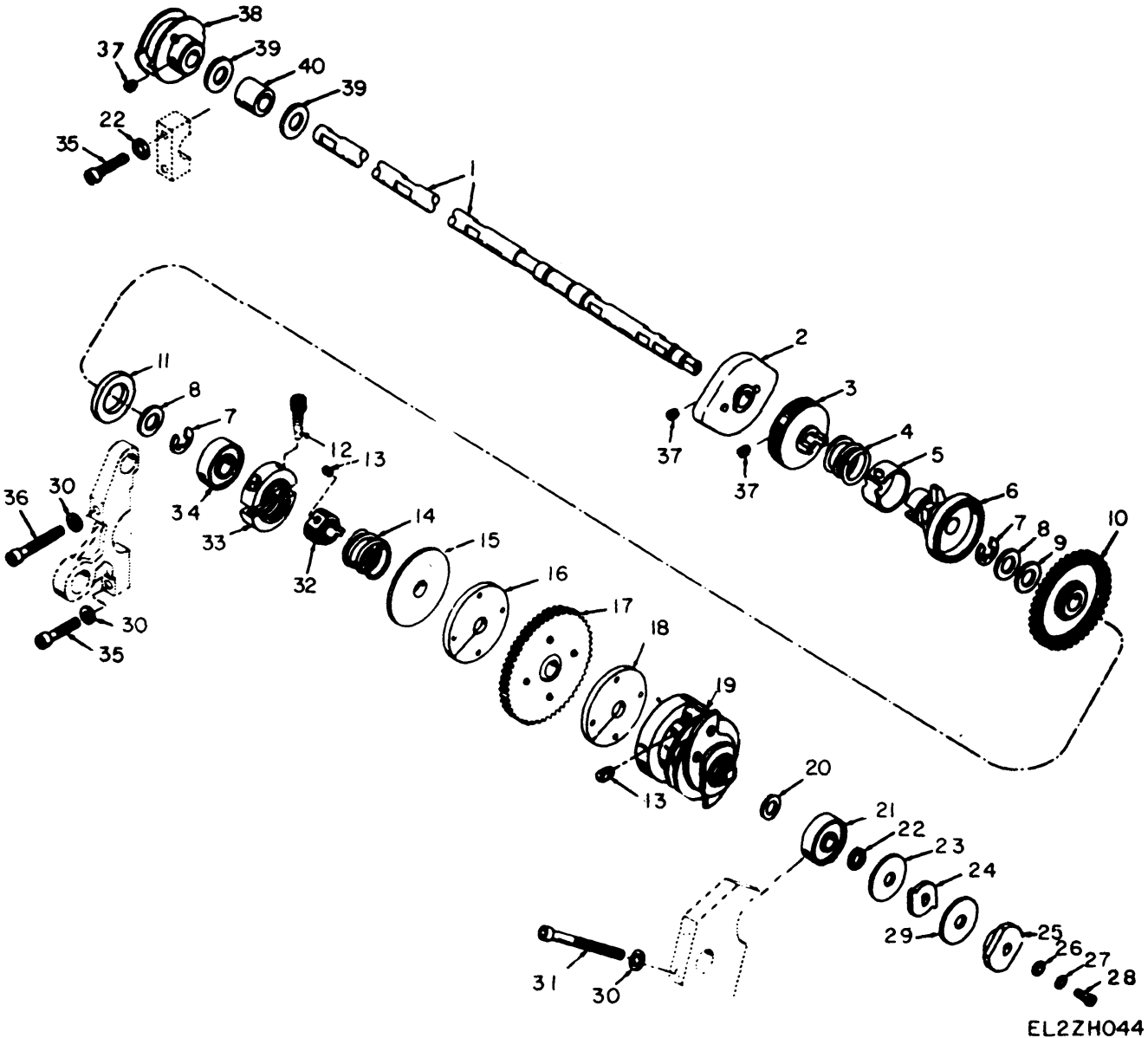

Figure 32. Carriage Rack Drive Shaft.

SECTION II

TM 11-5815-206-34P-3

(1) ILLUSTRATION		(2)	(3)	(4)	(5)	(6) DESCRIPTION	(7)	(8)
(a) FIG NO.	(b) ITEM NO.	SMR CODE	NATIONAL STOCK NUMBER	PART NUMBER	FSCM	UOC	U/M	QTY INC IN UNIT
						GROUP 31 CARRIAGE RACK DRIVE SHAFT		
32	1	PAFZZ	3110-00-293-8644	36KDDFS160	21335	BEARING,BALL,ANLR	EA	1
32	2	PAFZZ	5815-00-600-2883	SC869383	80063	ARM	EA	1
32	3	XDFZZ		10458	82423	WASHER,FLAT	EA	5
32	4	XDFZZ		MS35339-60	96906	WASHERLOCK	EA	5
32	5	PAFZZ	5305-00-333-5046	10303	82423	SCREW,MACHINE	EA	2
32	6	PAFZZ	5815-00-378-5592	SMB148373	80063	GEAR ASSEMBLY	EA	1
32	7	PAFZZ	5310-00-543-2739	MS35333-72	96906	WASHER,LOCK	EA	2
32	8	XDFZZ	5307-00-988-8419	62267	82423	RETAINER,POST	EA	2
32	9	PAFZZ	5365-00-619-4138	SMB196959	80063	SHIM	EA	2
32	10	PAFZZ	5310-00-639-8071	10454	82423	WASHER.FLAT	EA	2
32	11	XDFZZ	5815-00-013-5514	62268	82423	RETAINER	EA	1
32	12	XDFZZ		F22NTM82	72962	NUT,SLFLKG,HEXAGON	EA	2
32	13	XDFZZ	5305-00-631-7943	10080	82423	SCREW,MACHINE	EA	2
32	14	PAFZZ	5815-00-356-3265	SC869379	80063	ARM	EA	1
32	15	PAFZZ	5310-00-531-9514	10450	82423	WASHER,FLAT	EA	2
32	16	PAFZZ	5310-00-443-5964	10500	82423	NUT.SLFLKG,HEXAGON	EA	2
32	17	PAFZZ	5815-00-226-6072	63547A	82423	SHAFT,CRG RACK.GEAR	EA	1
32	18	PAFZZ	5315-00-243-1198	10851	82423	PIN,TAPERED,PLAIN	EA	1
32	19	PAFZZ	5330-00-616-2209	10003	82423	SCREW,CAPTIVE,SCH	EA	3
32	20	PAFZZ	5305-00-207-8967	10209	82423	SETSCREW	EA	1
32	21	XDFZZ	5360-00-598-4983	50916	82423	SPRING,BLOCKING-LEV	EA	2
32	22	PAFZZ	5305-00-728-6309	MS51966-49	96906	SETSCREW	EA	2
32	23	PAFZZ	5305-00-521-8636	10002	82423	SCREW,CAPTIVE,SCH	EA	1
32	24	PAFZZ	5815-00-594-0001	SMB148773	80063	LEVER	EA	1
32	25	PAFZZ	5815-00-393-1940	SMB148772	80063	LEVER	EA	1
32	26	PAFZZ	5365-00-579-6004	SMB342346	80063	SHIM	EA	2
32	27	PAFZZ	5815-00-393-1939	SMB148770	80063	LEVER	EA	1
32	28	PAFZZ	5815-00-330-5110	SMB187142	80063	WASHERTIHRUST	EA	1
32	29	XDFZZ	5815-00-393-1939	53785	82423	LEVER,BLOKING	EA	1
32	30	PAFZZ	5305-00-728-6309	MS51966-49	96906	SETSCREW	EA	1
32	31	PAFZZ	5815-00-674-4712	55715	82423	HUB	EA	1



EL2ZH044

Figure 33. Function Shaft Assembly.

(1) ILLUSTRATION		(2)	(3)	(4)	(5)	(6) DESCRIPTION	(7)	(8) QTY INC IN UNIT
(a) FIG NO.	(b) ITEM NO.	SMR CODE	NATIONAL STOCK NUMBER	PART NUMBER	FSCM	UOC	U/M	
						GROUP 32 FUNCTION SHAFT ASSEMBLY		
33	1	PAFZZ	5815-00-322-5602	SMB171362	80063	SHAFT	EA	1
33	2	PAFZZ	5815-00-356-3398	SC870527	80063	CAM	EA	1
33	3	PAFZZ	5815-00-254-4768	SC870531	80063	COUPLING,SHAFT,FLEX	EA	1
33	4	PAFZZ	5360-00-233-0954	SMB69507-11	80063	SPRING,HLCPS	EA	1
33	5	PAFZZ	5330-00-841-0915	SMB321703	80063	FELT,STRIP	EA	1
33	6	PAFZZ	5815-00-607-3904	SMC342426	80063	CAM,CONTROL	EA	1
33	7	PAFZZ	5365-00-591-8471	MS16633-3031	96906	RING,RETAINING	EA	2
33	8	PAFZZ	5310-00-521-8723	SC869325-4	80063	WASHER,FLAT	EA	2
33	9	PAFZZ	5365-00-595-6452	SMB171489	80063	WASHERTHRUST	EA	1
33	10	PAFZZ	3020-00-351-7928	SMB148346	80063	GEAR,SPUR	EA	1
33	11	PAFZZ	5310-00-840-6514	SMB321699	80063	WASHER.NONMETIALLIC	EA	1
33	12	PAFZZ	5305-00-983-5519	MS16997-11	96906	SCREW,CAPTIVE,SCH	EA	2
33	13	XDFZZ		10208	82423	SETSCREW	EA	1
33	14	PAFZZ	5360-00-663-3291	SMB171533	80063	SPRING,HLCPS	EA	1
33	15	PAFZZ	5815-00-322-5582	SMB186982	60063	DISC,FUNCTION	EA	1
33	16	PAFLZ	5330-00-784-1868	61343A	82423	CLUTCH,MECH.PREFMD	EA	1
33	17	PAFLZ	3020-00-523-8665	SMB187463	80063	GEAR,SPUR	EA	1
33	18	XOFZZ	5815-00-575-3561	56764	82423	PLATE,FRICITION	EA	1
33	19	PAFZZ	5815-00-863-5390	SMC426868	80063	CAM,CONTROL	EA	1
33	20	PAFZZ	5365-00-356-3360	SC869998	80063	SHTM	EA	1
33	21	PAFZZ	3110-00-293-8645	37KDDFS160	21335	BEARING,BALL,ANLR	EA	1
33	22	PAFZZ	5310-00-521-8134	SC869322-5	80063	WASHER,FLAT	EA	1
33	23	PAFZZ	5365-00-537-8632	SMB148797	80063	WASHER,FLAT	EA	1
33	24	PAFZZ	5815-00-395-9514	SMB148793	80063	CAM	EA	1
33	25	PAFZZ	5815-00-395-9513	SMB148791	80063	CAM	EA	1
33	26	PAFZZ	5310-00-531-9514	10450	82423	WASHER,FLAT	EA	1
33	27	XDFZZ		MS35339-60	96906	WASHER LOCK	EA	1
33	28	PAFZZ	5305-00-616-2209	10003	82423	SCREIWCAPTIVEISCH	EA	1
33	29	XDFZZ	5365-00-537-8632	53885	82423	WASHERFLAT	EA	1
33	30	PAFZZ	5310-00-809-3365	MS35340-42	96906	WASHER,LOCK	EA	6
33	31	XDFZZ	5305-00-514-1729	10014	82423	SCREW,MACHINE	EA	2
33	32	PAFZZ	5815-00-322-5580	SMB186981	80063	COLLAR,SPACING	EA	1
33	33	PAFZZ	5815-00-600-3005	SMB314726	80063	COLLAR,CLAMP	EA	1
33	34	PAFZZ	3110-00-293-8267	38KDDFS160	21335	BEARING,BALL,ANLR	EA	1
33	35	XDFZZ		10011	82423	SCREW,CAPTIVE,SCH	EA	3
33	36	XDFZZ	5305-00-561-2900	10012	82423	SCREW,CAPTIVE,SCH	EA	1
33	37	PAFZZ	5305-00-724-6794	MS51964-48	96906	SETSCREW	EA	1
33	38	PAFZZ	5815-00-356-3397	SC869706	80063	CAM	EA	1
33	39	PAFZZ	5310-00-840-6516	SMB321698	80063	WASHER,NONMETALLIC	EA	2

SECTION II

TM 11-5815-206-34P-3

(1) ILLUSTRATION		(2)	(3)	(4)	(5)	(6) DESCRIPTION	(7)	(8)
(a) FIG NO.	(b) ITEM NO.	SMR CODE	NATIONAL STOCK NUMBER	PART NUMBER	FSCM	UOC	U/M	QTY INC IN UNIT
33	40	PAFZZ	3120-00-662-6718	SC869709	80063	BEARING.SLEEVE	EA	1

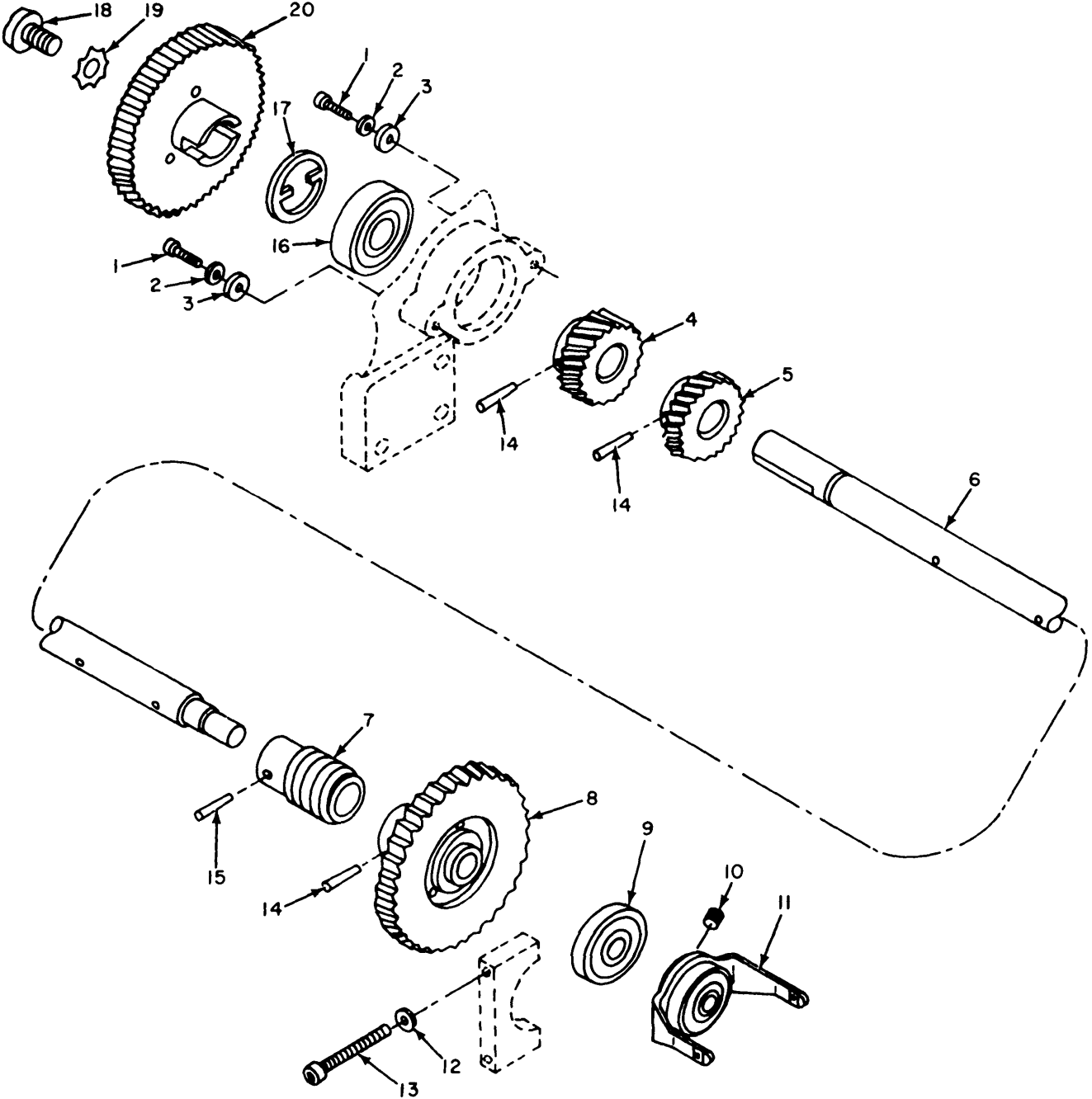

EL2ZH045

Figure 34. Main Shaft Assembly.

SECTION II

TM 11-5815-206-34P-3

(1) ILLUSTRATION		(2)	(3)	(4)	(5)	(6) DESCRIPTION	(7)	(8)
(a) FIG NO.	(b) ITEM NO.	SMR CODE	NATIONAL STOCK NUMBER	PART NUMBER	FSCM	UOC	U/M	QTY INC IN UNIT
						GROUP 33 MAIN SHAFT ASSEMBLY		
34	1	PAFZZ	5305-00-616-2209	10003	82423	SCREW,CAPTIVE,SCH	EA	2
34	2	XDFZZ	5310-00-839-3770	0429	82423	WASHER,LOCK	EA	2
34	3	PAFZZ	5310-00-531-9514	10450	82423	WASHER,FLAT	EA	2
34	4	PAFZZ	3020-00-203-1531	SH8187825	80063	GEAR,HELICAL	EA	1
34	5	PAFZZ	3020-00-340-3712	SM187075	80063	GEAR,HELICAL	EA	1
34	6	PAFZZ	5815-00-340-3718	SMC187612	80063	SHAFT	EA	1
34	7	PAFZZ	3020-00-351-7893	SCR69692	80063	GEAR,WORM	EA	1
34	8	PAFZZ	3020-00-203-1730	SC870522	80063	GEAR,SPUR	EA	1
34	9	PAFZZ	3110-00-293-8267	38KDDFS160	21335	BEARING,BALL,ANLR	EA	1
34	10	PAFZZ	5305-00-207-8967	10209	82423	SETSCREW	EA	1
34	11	PAFZZ	5815-00-356-3334	SM8148343	80063	FORK,CLUTCH DRIVE	EA	1
34	12	PAFZZ	5310-00-809-3365	MS35340-42	96906	WASHER,LOCK	EA	2
34	13	XDFZZ	5305-00-561-2900	10012	82423	SCREW,CAPTIVE,SCH	EA	2
34	14	PAFZZ	5315-00-188-0152	MS24692-82	96906	PIN,TAPERED,PLAIN	EA	3
34	15	PAFZZ	5315-00-187-3610		82423	PIN,TAPERED,PLAIN	EA	1
34	16	PAFZZ	3110-00-293-8267	38KDDFS160	21335	BEARING,BALL,ANLR	EA	1
34	17	PAFZZ	5310-00-521-8552	SM8B186915	80063	KEY,MACHINE	EA	5
34	18	PAOZZ	5305-00-514-7484	SC869671	80063	SCREW,MACHINE	EA	2
34	19	PAOZZ	5310-00-188-0473	40101400	78189	WASHER,LOCK	EA	2
34	20	PAOZZ	3020-00-892-4571	64932A	82423	GEAR,WHEEL	EA	1

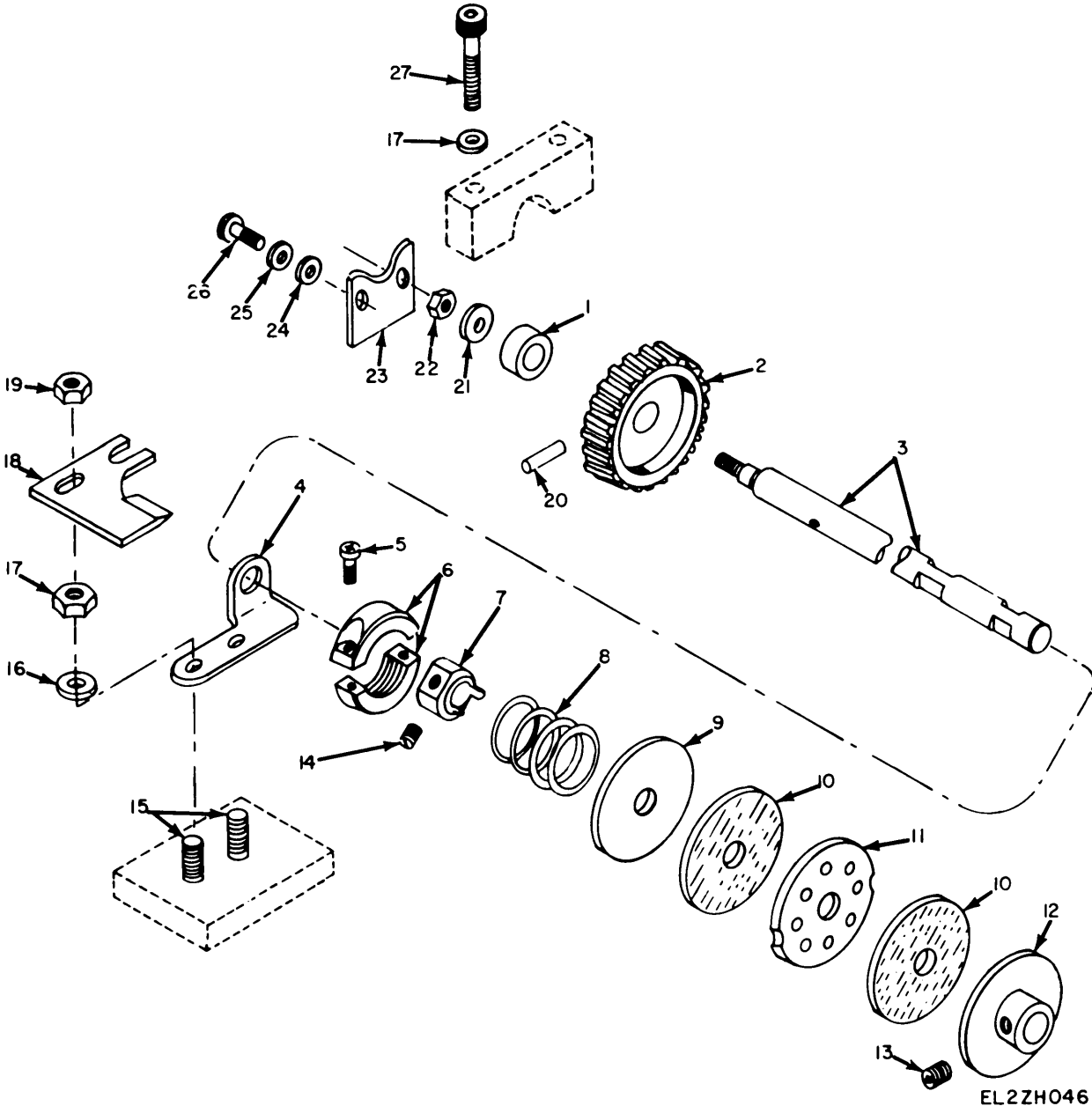
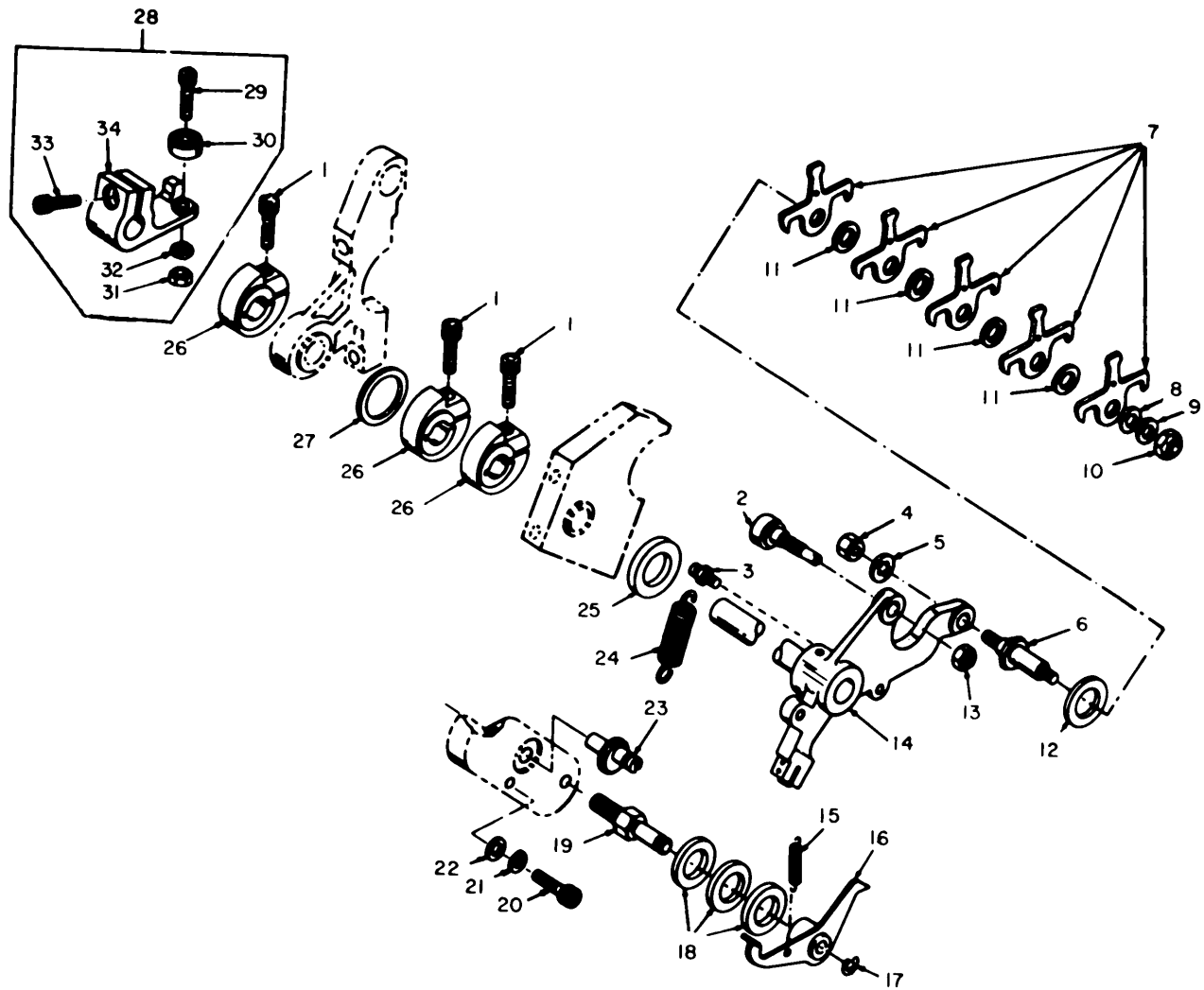

Figure 35. Keyboard-Transmitter Drive Shaft.

(1) ILLUSTRATION		(2)	(3)	(4)	(5)	(6) DESCRIPTION	(7)	(8)
(a) FIG NO.	(b) ITEM NO.	SMR CODE	NATIONAL STOCK NUMBER	PART NUMBER	FSCM	UOC	U/M	QTY INC IN UNIT
						GROUP 34 KEYBOARD-TRANSMITTER DRIVE SHAFT		
35	1	XDFZZ	5815-00-600-2679	10755	82423	BEARING,BALL	EA	1
35	2	PAFZZ	3020-00-203-1533	SMB187072	80063	GEAR,HELICAL	EA	1
35	3	PAFZZ	5815-00-340-3723	SMB187079	80063	SHAFT	EA	1
35	4	PAFZZ	5815-00-600-2291	SMB187174	80063	BRACKET	EA	1
35	5	PAFZZ	5305-00-983-5519	MS16997-11	96906	SCRE ,CAPTIVE,SCH	EA	2
35	6	PAFZZ	5815-00-600-3005	SM0314726	80063	COLLAR,CLAMP	EA	2
35	7	XDFZZ	3040-00-322-5581	54928	82423	COLLAR,DRIVE	EA	1
35	8	PAFZZ	5360-00-663-3298	SMB171532	80063	SPRING,HLCPPSSN	EA	1
35	9	PAFZZ	5815-00-340-3170	SMB186882	80063	DISC,FRICTION	EA	1
35	10	PAFZZ	5330-00-716-2693	61344A	82423	FLT.MECH,PREFORMED	EA	2
35	11	PAFZZ	5815-00-351-1998	SMB148362	80063	DISC,DRIVING	EA	1
35	12	PAFZZ	5815-00-523-8656	SC869500	60063	DISC,FRICTION	EA	1
35	13	PAFZZ	5305-00-207-8967	10209	82423	SETSCREW	EA	2
35	14	XDFZZ		10208	82423	SETSCREW	EA	3
35	15	XDFZZ		MS51019-43	96906	SETSCRE	EA	2
35	16	PAFZZ	5310-00-809-3365	MS35340-42	96906	BASHER,LOCK	EA	4
35	17	PAFZZ	5310-00-934-9759	MS35649-284	96906	NUT,PLAIN.HEXAGON	EA	2
35	18	XDFZZ	5815-00-805-2550	56707	82423	PLATE,BLOCKING	EA	1
35	19	XDFZZ		10501	82423	NUI,SLFLKG,HEXAGON	EA	2
35	20	PAFZZ	5315-00-197-3452	10854	82423	PIN,TAPER-D,PLAIN	EA	1
35	21	PAFZZ	5310-00-523-2113	SC869389-2	80063	WASHER,FLAT	EA	2
35	22	PAFZZ	5310-00-443-5964	F22NTM600	72962	NUT,SLFLKG,HEXAGCN	EA	2
35	23	PAFZZ	3110-00-607-3909	SMB342391	80063	PLATE	EA	1
35	24	PAFZZ	5310-00-595-5969	10459	82423	WASHER,FLAT	EA	2
35	25	XDFZZ		MS35339-60	96906	WASHER LOCK	EA	2
35	26	PAFZZ	5305-00-616-2209	10003	82423	SCREW,CAPTIVE,SCH	EA	2
35	27	XDFZZ	5305-00-567-2900	10012	82423	SCREW,CAPITIVE,SCH	EA	2



EL2ZH047

Figure 36. Transfer Lever Shaft Assembly.

(1) ILLUSTRATION		(2)	(3)	(4)	(5)	(6) DESCRIPTION	(7)	(8)
(a) FIG NO.	(b) ITEM NO.	SMR CODE	NATIONAL STOCK NUMBER	PART NUMBER	FSCM	UOC	U/M	QTY INC IN UNIT
						GROUP 35 TRANSFER LEVER SHAFT ASSEMBLY		
36	1	PAFZZ	5305-00-978-9371	MS16997-33	96906	SCREW,CAPTIVE,SCH	EA	3
36	2	PAFZZ	5815-00-697-8055	SC870566	80063	SHAFT	EA	1
36	3	PAFZZ	5815-00-622-2015	SC869464	80063	POST,ANCHOR	EA	1
36	4	PAFZZ	5310-00-576-5486	SC869466	80063	NUT,PLAIN,HEXAGON	EA	1
36	5	PAFZZ	5310-00-563-2739	S3S333-72	96906	WASHER,LOCK	EA	1
36	6	PAFZZ	5815-00-351-7948	SC859465	80063	STUD,ECCENTRIC	EA	1
36	7	PAFZZ	5815-00-570-3491	SMB187564	80063	LEVER,IDENTICAL	EA	1
36	8	PAFZZ	5365-00-558-3010	SMB171480	80063	SHIM	EA	1
36	9	PAFZZ	5310-00-523-2143	SC869389-2	80063	WASHER,FLAT	EA	1
36	10	PAFZZ	5310-00-443-5964	F22NTM60	72962	NUT,SLFLKG,HEXAGON	EA	1
36	11	PAFZZ	5310-00-523-2003	SC869389-3	80063	WASHER,FLAT	EA	4
36	12	PAFZZ	5310-00-840-6520	SMB321689	80063	WASHER,NONMETALLIC	EA	1
36	13	PAFZZ	5310-00-934-9759	MS35649-284	96906	NUT,PLAIN,HEXAGON	EA	1
36	14	PAFZZ	5815-00-342-6022	SMB149065	80063	LEVER	EA	1
36	15	XDFZZ	5360-00-598-4978	50904	82423	SPRING,XFR-LEV-LCH	EA	1
36	16	PAFZZ	5815-00-356-3238	SC869472	80063	LATCH,LEVER	EA	1
36	17	XDFZZ	5365-00-600-2817	10949	82423	RING,RETAINER	EA	1
36	18	PAFLZ	5310-00-840-6519	SMB321677	80063	WASHER,NONMETALLIC	EA	3
36	19	PAFZZ	5343-00-534-3014	SBM148435	80063	POST,PILOT	EA	1
36	20	PAFZZ	5305-00-616-2209	10003	82423	SCREW,CAPTIVE,SCH	EA	1
36	21	XDFZZ	5310-00-839-3770	10429	82423	WASHER,LOCK	EA	1
36	22	PAFZZ	5310-00-523-2005	SC869907-2	80063	WASHER,FLAT	EA	1
36	23	XDFZZ	5815-00-340-3732	56076	82423	POST,ECC SPRING	EA	1
36	24	XDFZZ	5360-00-598-4995	50903	82423	SPRING,XFR-LEVEIR	EA	1
36	25	XDFZZ		61489	82423	WASHER,FELT,LUB	EA	1
36	26	XDFZZ	3040-00-309-3884	53973	82423	COLLAR,SHAFI	EA	3
36	27	XDFZZ	5310-00-841-6382	61488	82423	WASHERFELT LUB	EA	1
36	28	XDFFF	5815-00-600-3021	SC869624	80063	LATCH ASSEMBLY	EA	1
36	29	PAFZZ	5305-00-282-3410	PWA8259-3	77445	SCREWCAPTIVEISCH	EA	1
36	30	PAFZZ	3110-00-554-2928	33KDD3FS160	21335	BEARING,BALL,ANLR	EA	1
36	31	PAFZZ	5310-00-550-1154	10504	82423	NUT,PLAIN,HEXAGON	EA	1
36	32	PAFIZ	5310-00-209-3860	10434	82423	WASHEIR,LOCK	EA	1
36	33	PAFZZ	5305-00-546-6876	10052	82423	SCREW,CAPTIVE,SCH	EA	1
36	34	PAFZZ	5815-00-356-3355	SC869625	80063	ARM	EA	1

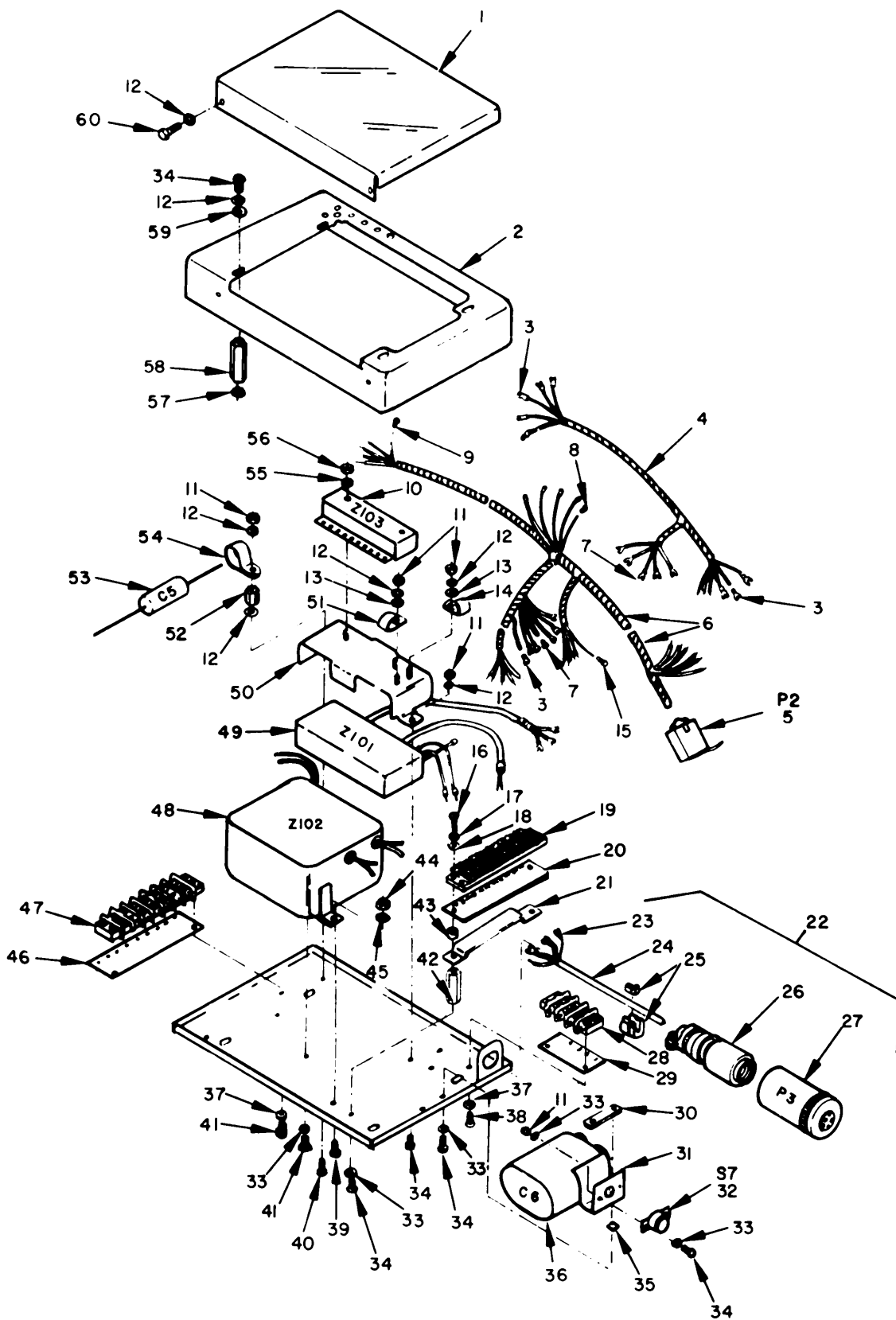

EL2ZH048

Figure 37. Junction Box Assembly.

SECTION II

TM 11-5815-206-34P-3

(1) ILLUSTRATION		(2)	(3)	(4)	(5)	(6) DESCRIPTION	(7)	(8)
(a) FIG NO.	(b) ITEM NO.	SMR CODE	NATIONAL STOCK NUMBER	PART NUMBER	FSCM	UOC	U/M	QTY INC IN UNIT
						GROUP 36 JUNCTION BOX ASSEMBLY		
37	1	XDFZZ		51419A	82423	COVER ASSEMBLY	EA	1
37	2	XDFZZ		51448A	82423	COVER	EA	1
37	3	PAFZZ	5940-00-815-5511	YAE28Z2	09922	TERMINAL,LUG	EA	12
37	4	XDFZZ		51907A	82423	CABLE ASSY,BRANCHED	EA	1
37	5	PAFZZ	5935-00-258-4599	2611208202	81349	CONNECTOR	EA	1
37	6	XDFFF		51906A	82423	CABLE ASSY,BRANCHED	EA	1
37	7	PAFZZ	5940-00-523-6733	YAE18Z1	09922	TERMINAL LUG	EA	11
37	8	PAFZZ	5940-00-557-1629	31888	00779	TERMINAL,LUG	EA	5
37	19	PAFZZ	5940-00-204-8966	31882	00779	TERMINAL,LUG	EA	1
37	10	PAFZZ	581'-00-877-7946	51493A	82423	BOX,CIRCUIT	EA	1
37	11	PAFZZ	5310-00-721-4712	H424306	79318	NUT,PLAIN,HEXAGON	EA	6
37	12	XDFZZ		MS35339-60	96906	WASHER,LOCK	EA	9
37	13	XDFZZ		10472	82423	WASHER,FLAT	EA	2
37	14	XDFZZ		3-84	95987	CLAMP ,CABLE	EA	1
37	15	PAFZZ	5940-00-926-9741	YAE18N	09922	TERMINAL ,LUG	EA	1
37	16	PAFZZ	5305-00-842-1417	12147	82423	SCREW,MACHINE	EA	2
37	17	PAFZZ	5310-00-655-9505	MS35340-40	96906	WASHER,LOCK	EA	2
37	18	PAFZZ	5310-00-685-2056	423899	74545	WAS,ER,FLAT	EA	2
37	19	PAFZZ	5940-00-480-5796	23644	82423	BOARD,TERMINAL	EA	1
37	20	XDFZZ		51997	82423	PLATE,DESIGNATION	EA	1
37	21	XDFZZ		51506	8L423	BRACKET,MOUNTING	EA	1
37	22	XDFFF		51700A	82423	CABLE ASSEMBLY AC	EA	1
37	23	PAFZZ	5940-00-815-5511	YAE28Z2	09922	TERMINAL,LUG	EA	3
37	24	PAFZZ	6145-00-227-6572	8454	70903	CABLE,POWER.ELEC	EA	1
37	25	PAFZZ	5975-00-273-0788	SR6F	28520	BUSHING,STRAIN REL	EA	1
37	26	XDFZZ		51720A	82423	CLAMP,CABLE	EA	1
37	27	PAFZZ	5935-00-832-7344	722570675P	77820	CONNECTOR	EA	1
37	28	PAFZZ	5940-00-643-5328	20359	82423	BOARD,TERMINAL	EA	1
37	29	XDFZZ		51929	82423	PLATE,DESIGNATION	EA	1
37	30	PAFZZ	5815-00-132-3308	51750	82423	PLATE,NUT	EA	1
37	31	XDFZZ		51507	82423	BRACKET.MOUNTING	EA	1
37	32	XDFZZ		11041761	82647	THERMOSTAT	EA	1
37	33	PAFZZ	5310-00-616-3555	MS35333-71	96906	WASHER,LOCK	EA	9
37	34	XDFZZ		12308	82423	SCREW,MACHINE	EA	8
37	35	PAFZZ	5310-00-209-1366	MS35335-58	96906	WASHER,LOCK	EA	2
37	36	PAFZZ	5910-00-821-2599	23411	82423	CAPACITOR	EA	1
37	37	XDFZZ		1700500	78189	WASHER,LOCK	EA	4
37	38	XDFZZ		121237	82423	SCREW,MACHINE	EA	2

SECTION II

TM 11-5815-206-34P-3

(1) ILLUSTRATION		(2)	(3)	(4)	(5)	(6) DESCRIPTION	(7)	(8)
(a) FIG NO.	(b) ITEM NO.	SMR CODE	NATIONAL STOCK NUMBER	PART NUMBER	FSCM	UOC	U/M	QTY INC IN UNIT
37	39	PAFZZ	7420-00-624-6499	12252	82423	SCREW,MACHINE	EA	2
37	40	XDFZZ		12309	82423	SCREW,MACHINE	EA	1
37	41	XDFZZ		12137	82423	SCREW,MACHINE	EA	4
37	42	XDFZZ		51905	82423	STUD,EXTENSION	EA	2
37	43	XDFZZ		SMB8197268	80063	SPACER,SLEEVE	EA	2
37	44	PAFZZ	5310-00-274-7758	10515	82423	NUT,PLAIN,HEXAGN	EA	2
37	45	PAFZZ	5310-00-809-3365	MS35340-62	96906	WASHER,LOCK	EA	2
37	46	XDFZZ		51928	82423	PLATE,DESIGNATION	EA	1
37	47	PAFZZ	5940-00-983-9271	21094	82423	BOARD,TERMINAL	EA	1
37	48	PAFZZ	5815-00-877-7945	51778A	82423	POWER SUPPLY	EA	1
37	49	PAFZZ	5815-00-877-7947	51467A	82423	AMPLIFIER ASSEMBLY	EA	1
37	50	PAFZZ	5815-00-132-3309	51629A	82423	BRACKET ASSEMBLY	EA	1
37	51	XDFZZ		7164140	95987	CLAMP,CABLE	EA	1
37	52	XDFZZ		51904	82423	STANDOFF	EA	1
37	53	PAFZZ	5910-00-543-9502	CP05A1KF104K	81349	CAPACITOR,FXD,PAPER	EA	1
37	54	XDFZZ		C2980A925	78553	CLAMP,LOOP	EA	1
37	55	XDFZZ		MS35339-60	96906	WASHER,LOCK	EA	2
37	56	PAFZZ	5310-00-917-4665	10521	82423	NUT,PLAIN,HEXAGON	EA	2
37	57	PAFZZ	5310-00-188-0473	40101400	78189	WASHER,LOCK	EA	4
37	58	PAFZZ	5307-00-638-0081	SC869836	80063	STUD,EXTENSION	EA	4
37	59	XDFZZ		10450	82423	WASHER,FLAT	EA	4
37	60	PAFZZ	5305-00-333-5046	10303	82423	SCREW,MACHINE	EA	2

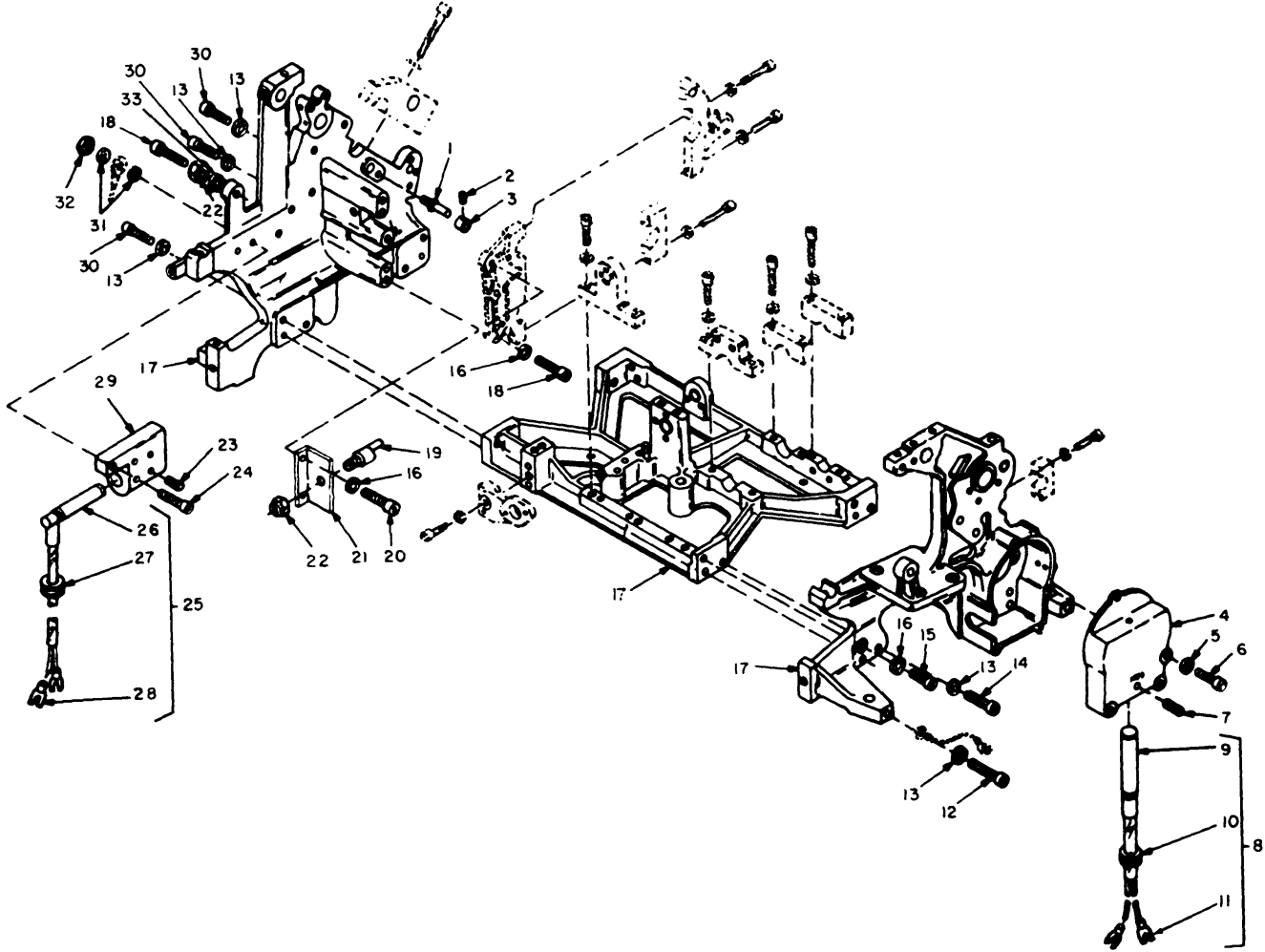

EL2ZH049

Figure 38. Frame Assembly.

SECTION II

TM 11-5815-206-34P-3

(1) ILLUSTRATION		(2)	(3)	(4)	(5)	(6) DESCRIPTION	(7)	(8)
(a) FIG NO.	(b) ITEM NO.	SMR CODE	NATIONAL STOCK NUMBER	PART NUMBER	FSCM	UOC	U/M	QTY INC IN UNIT
						GROUP 37 FRAME ASSEMBLY		
38	1	XDFZZ	5815-00-338-4466	51719	82423	STUD,CAM FOLLOWER	EA	1
38	2	XDFZZ	5305-00-443-5933	10201	82423	SETSCREW	EA	1
38	3	XDFZZ	3040-00-392-9533	51717	82423	COLLAR,SPACING	EA	1
38	4	XDFZZ		64937A	82423	COVER.GEAR,HOUSING	EA	1
38	5	XDFZZ		MS35339-60	96909	WASHER,LOCK	EA	3
38	6	PAFZZ	5305-00-983-7427	MS16998-12	96906	SCREW,CAPTIVE.SCH	EA	3
38	7	PAFZZ	5305-00-719-5337	MS51963-36	96906	SETSCREW	EA	1
38	8	XDFFF		64955A	82423	HEATER ASSEMBLY	EA	1
38	9	PAFZZ	5815-00-802-2653	23241	82423	ELEMENT,HEATER	EA	1
38	10	PAFZZ	5325-00-174-5317	MS35489-4	96906	GROMMET,RUBBER	EA	2
38	11	PAFZZ	5940-00--815-5511	YAE18Z2	09922	TERMINAL,LUG	EA	2
38	12	PAFZZ	5305-00-208-3610	10035-01	82423	SCREW,CAPTIVE,SCH	EA	2
381	13	PAFZZ	5310-00-543-5933	MS35333-73	96906	WASHER,LOCK	EA	1
38	14	PAFZZ	5305-00-521-8636	10002	82423	SCREW,CAPTIVE,SCH	EA	2
38	15	PAFZZ	5305-00-455-2635	10024-01	82423	SCREW,CAPTIVE,SCH	EA	1
38	16	XDFZZ		MS35339-62	96906	WASHER LOCK	EA	5
38	17	XDFZZ		61096A	82423	FRAME ASSEMBLY	EA	8
38	18	PAFZZ	5305-00-983-6662	MS16998-45	96906	SCREW,CAPTIVE,SCH	EA	3
38	19	PAFZZ	5815-00-594-4051	57894	82423	STUD,ECCENTRIC	EA	1
38	20	PAFZZ	5305-00-442-6970	10018-01	82423	SCREW,CAPTIVE.SCH	EA	2
38	21	PAFZZ	5815-00-594-4052	57895	82423	BRACKET	EA	1
38	22	PAFZZ	5310-00-840-5785	MS3569I-7	96936	NUT,PLAIN,HEXAGON	EA	2
38	23	XDFZZ		MS51028-29	96906	SETSCREW	EA	4
38	24	PAFZZ	5305-00-273-5575	MILS933TYPEC	81349	SCREW,CAPTIVE,SCH	EA	1
38	25	XDFFF		51451A	82423	HEATER ASSEMBLY	EA	1
38	76	PAFZZ	5815-00-819-4635	64962	824231	HEATING ELEMENT	EA	1
38	27	PAFZZ	5325-00-174-5317	MS3548-4	96906	GROMMET,RUBBER	EA	1
38	28	PAFZZ	5940-00-523-6733	YAE18ZI	09922	TERMINAL,LUG	EA	2
3d	29	XDFZZ		64941A	82423	BLOCK.HEATER	EA	1
38	30	XDFZZ	5815-00-600-2760	10017	82423	SCREW,CAPTIVEISCH	EA	3
38	31	PAFZZ	5310-00-543-2739	MS35333-72	96906	WASHERLOCK	EA	2
38	32	XDFZZ	5310-00-274-1758	10515	82423	NUT,PLAIN,HEXAGON	EA	1
38	33	PAFZZ	5310-00-836-2458	MS122027	96906	WASHER,LOCK	EA	1

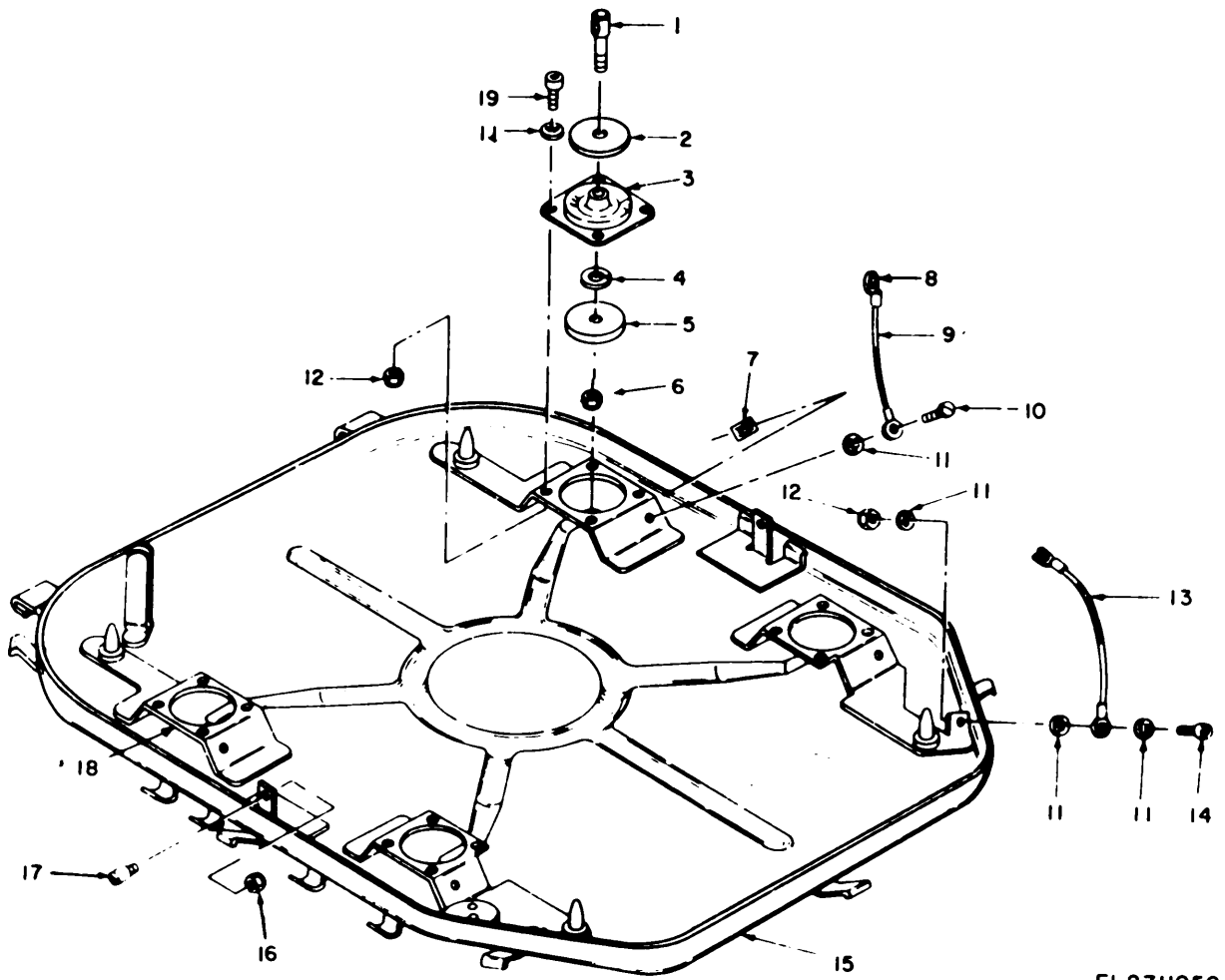

Figure 39. Base Assembly.

EL2ZH050

(1) ILLUSTRATION		(2)	(3)	(4)	(5)	(6) DESCRIPTION	(7)	(8)
(a) FIG NO.	(b) ITEM NO.	SMR CODE	NATIONAL STOCK NUMBER	PART NUMBER	FSCM	UOC	U/M	QTY INC IN UNIT
						GROUP 38 BASE ASSEMBLY		
39	1	PAFZZ	5815-00-601-3905	59367	82423	STUD,MOUNTING	EA	4
39	2	PAFZZ	5310-00-639-4707	SC869589	80063	WASHER,FLAT	EA	4
39	3	PAFZZ	5340-00-355-9765	150PLN20	16005	MOUNT,RESILIENT	EA	4
39	4	XDFZZ		10427	82423	WASHER,LOCK	EA	4
39	5	XDFZZ	5310-00-579-4289	59366	82423	WASHER,SNUBBING	EA	4
39	6	PAFZZ	5310-00-903-8282	F52NTE048	729621	NUT, SLFLKG,HEXAGON	EA	4
39	7	XDFZZ		C1778-821	78553	NUT,SHEET,SPRING	EA	4
39	8	PAFZZ	5940-00-557-1627	34122	00179	TERMINAL,ULG	EA	4
39	9	XDFZZ		SMB157496-2	80063	LEAD,GROUND	EA	4
39	10	PAFZZ	5305-00-840-6694	MS24621-29	969061	SCREW,TAPPING,TF	EA	4
39	11	PAFZZ	5310-00-543-2739	MS35333-72	96906	WASHER,LOCK	EA	16
39	12	PAFZZ	5310-00-941-6019	MS21083N08	96906	NUT,SLFLKG,HEXAGON	EA	4
39	13	XDFZZ		SC870185	80063	STRAP,GROUNDING	EA	4
39	14	PAFZZ	5305-00-988-7601	10008-01	82423	SCREW,CAPTIVE,SCH	EA	4
39	15	XDFZZ		59364A	82423	BASE,COVER,TTY	EA	1
39	16	PAFZZ	5310-00-443-5964	F22NTM60	72962	NUT,SLFLKGCHEXAGON	EA	2
39	17	PAFZZ	5815-00-674-4716	59358	182423	STUD,ECCENTRIC	EA	2
39	18	XDFZZ		63135	82423	PLATE	EA	4
39	19	PAFZZ	5305-00-297-7962	10025	d2423	SCREW,CAPTIVE,SCH	EA	16

NOTE: LATEST NATIONAL STOCK NUMBER AND PART NUMBER ASSIGNMENTS ARE INCLUDED AT END OF INDEX

STOCK NUMBER	FIGURE NO.	ITEM NO.	STOCK NUMBER	FIGURE NO.	ITEM NO.
5815-00-013-5514	37	11	5310-00-209-3990	21	6
5815-00-020-8834	10	13	5310-00-209-6051	9	13
5815-00-020-8835	23	7	5310-00-209-6051	14	4
5815-00-033-9457	28	5	5315-00-209-7594	30	28
5815-00-040-1487	7	82	5340-00-209-9361	7	93
5815-00-040-1511	26	37	5310-00-221-4915	13	20
5815-00-040-1513	26	3b	5310-00-221-4911	31	19
5815-00-040-1521	26	52	5995-00-223-1409	17	9
5330-00-049-7872	3	27	7530-00-223-7966	1	12
5360-00-059-8681	9	16	5815-00-224-6459	13	18
3020-00-059-8683	24	10	5815-00-224-6461	30	3
5365-00-059-8684	26	19	5815-00-224-6462	30	2
5815-00-059-8686	25	7	5815-00-224-6463	20	7
5365-00-059-8687	26	15	5815-00-226-6072	32	17
5360-00-059-9163	9	28	6145-00-227-6572	37	24
5365-00-060-1219	26	16	5815-00-228-6695	13	18
5310-00-060-1568	9	15	5815-00-228-6696	13	18
5310-00-062-2948	9	10	5815-00-228-6697	13	18
5310-00-062-2948	10	32	5815-00-228-6698	13	18
5815-00-131-6346	16	3	5815-00-228-6699	13	18
5815-00-131-6347	25	2	5815-00-228-6700	13	18
5815-00-131-6349	4	12	5815-00-228-6701	13	18
5815-00-131-6350	?	44	5815-00-228-6702	13	18
5815-00-131-6351	7	5	5815-00-228-6703	13	18
5815-00-131-6352	16	10	5815-00-228-6705	13	18
5815-00-131-6353	16	4	5815-00-228-6106	13	18
5815-00-131-6354	7	87	5815-00-228-6707	13	18
5815-00-131-6356	1	96	5815-00-228-6708	13	18
5815-00-131-6357	10	43	5815-00-228-6109	13	18
5815-00-131-6358	7	95	5815-00-228-6709	13	18
5815-00-131-6360	16	11	5815-00-228-6710	13	18
5815-00-131-6361	16	2	5815-00-228-6711	13	18
5360-00-131-6362	?	83	5815-00-228-6712	13	18
5815-00-132-3301	17	1	5815-00-228-6713	13	18
5815-00-132-3308	37	30	5815-00-228-6714	13	18
5815-00-132-3309	37	50	5815-00-228-6715	21	4
4820-00-142-3142	2	2	5815-00-228-6751	13	18
5815-00-228-6752			5815-00-228-6752	13	18
5920-00-147-2546	5	34	5105-00-228-6753	13	18
3110-00-155-9628	18	5	5815-00-228-6754	13	18
3110-00-155-9628	24	7	5940-00-231-4430	5	7
3110-00-155-9628	28	3	5360-00-233-0954	33	4
5905-00-158-5445	5	24	5935-00-234-1597	17	4
5325-00-174-5317	19	10	5360-00-237-5896	15	38
5325-00-174-5317	38	10	5945-00-237-8073	22	12
5325-00-174-5317	38	27	3040-00-240-0190	10	3
5310-00-178-8631	13	21	5310-00-240-0354	17	5
5315-00-187-3218	5	17	5310-00-240-0354	17	11
5315-00-187-3256	34	15	5315-03-243-1198	32	18
5310-00-188-0473	4	5	5815-00-243-1249	18	40
5310-00-188-0473	17	12	5815-00-243-1250	20	12
5310-00-188-0473	34	19	6350-00-243-1251	12	13
5935-00-192-4753	17	3	5815-00-243-5927	7	16
5340-00-193-0149	18	38	5815-00-243-8497	24	11
5815-00-194-2808	22	19	5315-00-243-8816	13	28
5315-00-197-3452	35	20	5999-00-244-5150	5	36
5360-00-200-6613	26	63	5815-00-246-8409	13	2
5365-00-200-1377	38		5365-00-250-9937	10	40
5365-00-200-7377	26	10	5365-00-250-9940	10	37
5360-00-201-1624	15	23	5365-00-250-9944	10	42
3020-00-203-1520	13	22	5365-00-250-9945	7	64
3020-00-203-1531	34	4	5365-00-250-9945	20	20
3020-00-203-1532	25	3	5365-00-250-9945	23	1
3020-00-203-1533	35	2	5310-00-251-4446	10	34
3020-00-203-1670	5	13	5310-00-251-4446	14	18
3020-00-203-1130	34	8	5307-00-251-4988	10	45
5940-00-206-8966	37	9	5307-00-251-4989	10	38
5310-00-205-8352	26	20	5307-00-251-4990	1	84
5310-00-205-8930	18	25	5930-00-251-9881	18	10
5310-00-205-8932	7	14	5310-00-253-3400	14	1?
5305-00-206-1529	18	17			
5310-00-207-9125	3	1	5305-00-253-8166	1	98
5305-00-208-3610	38	12	5305-00-253-8167	10	41
5310-00-208-4124	7	92	5305-00-253-8169	13	16
5310-00-209-0098	31	18	5305-00-253-8174	3	17
5310-00-209-1366	23	19	5815-00-254-4168	33	3
5310-00-209-1366	37	35	3040-00-254-4911	5	51
5310-00-209-3860	29	7	3040-00-254-4911	10	21
5310-00-209-3860	36	32	3040-00-254-4911	30	17
5310-00-209-3990	12	9	5935-00-258-4599	5	31

SECTION IV
STOCK NUMBER

NATIONAL STOCK NUMBER AND PART INDEX
STOCK NUMBER

TM 11-5815-206-34P-3

FIGURE NO.	ITEM NO.	STOCK NUMBER	FIGURE NO.	ITEM NO.
5935-00-258-4599	37	5	35	3
5310-00-261-6192	17	8	11	7
5310-00-261-6192	23	23	1	27
5310-00-261-7155	4	19	36	23
5365-00-263-3849	7	28	15	22
5365-00-263-5915	25	14	36	14
5365-00-263-5915	26	31	26	62
5975-00-213-0788	31	25	11	18
5310-00-274-7758	3	24	25	33
5310-00-274-7758	11	7	34	7
5310-00-274-7758	31	44	22	15
5310-00-274-7758	38	32	23	3
5365-00-282-2426	6	13	15	2
5365-00-282-2426	7	17	10	4
5365-00-282-2426	8	15	33	10
5365-00-282-2426	9	1	13	8
5365-00-282-2426	12	14	14	13
5365-00-282-2426	15	28	36	6
5365-00-282-2426	16	5	1	62
5365-00-282-2426	18	13	21	11
5365-00-282-2426	30	8	5	42
5305-00-286-2083	6	3	15	47
5305-00-286-2083	23	18	12	4
3110-00-293-8267	13	23	28	15
3110-00-293-8267	33	34	31	29
3110-00-293-8261	34	9	35	11
3110-00-293-8644	25	1	5	18
3110-00-293-8644	32	1	5	43
3110-00-293-8645	33	21	5	44
3110-00-293-9161	31	11	5	48
3040-00-294-7390	7	72	39	3
3040-00-294-7390	15	24	10	1
3040-00-294-7390	31	20	15	39
5920-00-296-0451	5	35	15	26
5305-00-291-3998	26	45	15	26
5305-00-297-7700	1	90	29	5
5305-00-291-7700	9	41	5	5
5305-00-297-7721	9	32	36	16
5305-00-297-7962	13	4	1	37
5305-00-291-7962	39	19	32	14
5310-00-298-8157	26	44	28	8
5305-00-298-8569	14	15	28	7
5815-00-301-4611	26	38	15	9
3040-00-309-3884	36	26	7	30
5815-00-322-5574	29	11	1	15
5815-00-322-5577	15	48	31	30
5815-00-322-5580	33	32	1	56
3040-00-322-5581	28	1	7	58
3040-00-322-5581	31	25	1	11
3040-00-322-5581	35	7	22	13
5815-00-322-5582	33	15	29	33
5815-00-322-5583	31	22	5	50
5815-00-322-5584	1	15	31	6
5815-00-322-5585	7	22	25	11
5815-00-322-5590	29	6	10	18
5999-00-322-5591	3	23	10	11
5815-00-322-5593	10	20	10	7
5815-00-322-5595	10	27	10	6
5815-00-322-5602	33	1	10	8
5815-00-322-5603	13	14	26	17
5815-00-322-5608	19	3	18	29
5815-00-322-5609	19	2	34	11
5815-00-323-7323	24	3	26	64
5315-00-327-5145	7	47	27	1
5815-00-330-5701	29	1	31	9
5815-00-330-5710	32	28	15	1
5815-00-330-9941	19	28	21	2
5815-00-330-9941	29	30	36	34
5815-00-330-9942	29	25	13	1
5305-00-333-5046	9	51	13	15
5305-00-333-5046	32	5	33	20
5305-00-333-5046	31	60	13	27
5815-00-338-4466	38	1	13	25
5815-00-340-3702	20	6	13	6
5815-00-340-3703	20	4	16	9
5815-00-340-3718	34	6	18	34
5815-00-340-3720	28	16	3	14
5815-00-340-3720	31	27	30	30
5815-00-340-3720	35	9	30	31
3020-00-340-3722	34	5	33	38
5815-00-340-3123				
5815-00-340-3124				
5815-00-340-3125				
5815-00-340-3132				
5815-00-340-3735				
5815-00-342-6022				
5815-00-342-6046				
5940-00-346-1116				
5310-00-351-1892				
3020-00-351-7893				
5950-00-351-1891				
5950-00-351-7897				
5340-00-351-7906				
5815-00-351-7919				
3020-00-351-1928				
5315-00-351-7931				
5305-00-351-1940				
5815-00-351-1948				
5305-00-351-1955				
5315-00-351-7959				
5355-00-351-7960				
5360-00-351-7968				
5360-00-351-7974				
5815-00-351-7998				
5815-00-351-1998				
5815-00-351-1998				
5355-00-351-8006				
5355-00-351-8006				
5355-00-351-8007				
5815-00-355-8845				
5340-00-355-9765				
5815-00-356-3227				
5815-00-356-3231				
5815-00-356-3233				
5815-00-356-3235				
5815-00-356-3236				
5815-00-356-3238				
5815-00-356-3263				
5815-00-356-3265				
5815-00-356-3267				
5815-00-356-3268				
5815-00-356-3272				
5815-00-356-3273				
5815-00-356-3215				
5815-00-356-3281				
5815-00-356-3286				
5815-00-356-3291				
5815-00-356-3298				
5815-00-356-3303				
5815-00-356-3307				
5815-00-356-3308				
5815-00-356-3309				
5815-00-356-3310				
5815-00-356-3311				
5815-00-356-3322				
5815-00-356-3324				
5815-00-356-3325				
5815-00-356-3326				
5815-00-356-3333				
5815-00-356-3334				
5815-00-356-3334				
5815-00-356-3338				
5815-00-356-3345				
5815-00-356-3347				
5815-00-356-3352				
5815-00-356-3354				
5815-00-356-3355				
5815-00-356-3358				
5815-00-356-3359				
5365-00-356-3360				
5815-00-356-3361				
3040-00-356-3362				
5815-00-356-3364				
5815-00-356-3365				
5815-00-356-3371				
5815-00-356-3386				
5815-00-356-3390				
5815-00-356-3394				
5815-00-356-3395				
5815-00-356-3397				

SECTION IV
STOCK NUMBER

NATIONAL STOCK NUMBER AND PART INDEX
ITEM STOCK NUMBER

TM 11-5815-206-34P-3

FIGURE NO.	ITEM NO.	STOCK NUMBER	FIGURE NO.	ITEM NO.
5815-00-356-3398	33	2	15	6
5815-00-356-3402	30	12	29	15
5815-00-356-3438	30	24	7	63
5815-00-356-3439	30	10	32	27
5815-00-356-3442	30	22	32	29
5815-00-356-3444	3	30	32	25
5815-00-356-3445	24	4	7	1
5815-00-356-3446	30	9	26	47
5815-00-356-3451	26	12	26	33
5815-00-356-3454	12	12	33	25
5815-00-356-3455	5	12	33	24
5815-00-356-3456	5	10	9	29
5815-00-356-3459	3	18	15	35
5815-00-356-3460	24	1	21	16
5815-00-356-3462	21	12	29	35
5815-00-356-3467	23	30	18	39
5815-00-356-3468	5	14	26	25
5815-00-356-3469	22	4		
5365-00-356-3487	29	12		
5815-00-356-3489	30	1	10	39
5360-00-356-3492	10	33	8	18
5360-00-356-3492	13	35	23	24
5360-00-356-3492	19	5	7	59
5815-00-356-3493	18	11	20	27
5360-00-356-3494	6	14	30	27
5815-00-356-3495	18	15	4	7
5310-00-356-3497	19	23	38	20
5815-00-356-3499	19	26	7	6
5815-00-356-3500	19	1	38	2
5815-00-356-3501	19	22	5	15
5340-00-356-3502	20	25	20	10
5815-00-356-3503	19	31	38	15
5315-00-356-3504	19	21	9	2
5340-00-356-3505	18	16	10	12
5315-00-356-3506	18	43	26	24
5815-00-356-3507	19	25	7	32
5815-00-356-3510	19	20	37	19
5360-00-356-3511	19	24	23	31
5360-00-356-3512	18	14	5	33
5815-00-356-3513	6	1	17	16
5340-00-356-3514	6	15	18	20
5815-00-356-3515	6	12	4	6
5815-00-356-3517	6	8	34	18
5815-00-356-3518	6	16	33	31
5815-00-356-3519	19	29	4	3
5815-00-356-3519	29	29	5815-00-521-1394	22
5365-00-356-3520	18	6	5310-00-521-8475	18
5815-00-356-3529	7	81	5310-00-521-8475	31
5815-00-356-3530	7	77	5310-00-521-8480	19
5305-00-356-4126	7	31	5305-00-521-8481	12
5815-00-378-5592	32	6	5310-00-521-8552	17
5815-00-384-0887	6	5	5305-00-521-8635	80
5815-00-392-7754	5	41	5305-00-521-8636	9
5815-00-392-7759	15	41	5305-00-521-8636	16
5815-00-392-7838	9	39	5305-00-521-8636	9
5815-00-392-7840	7	50	5305-00-521-8636	23
5815-00-392-7846	7	52	5305-00-521-8636	14
5815-00-392-7881	20	1	5305-00-521-8637	26
5815-00-392-7884	8	19	5305-00-521-8637	14
5815-00-392-7886	8	2	5305-00-521-8637	8
5815-00-392-7881	8	6	5305-00-521-8637	12
5815-00-392-7889	1	70	5305-00-521-8637	51
5815-00-392-7893	27	13	5305-00-521-8638	28
5815-00-392-7895	30	16	5305-00-521-8638	6
5815-00-392-7901	12	8	5305-00-521-8649	20
5815-00-392-7902	26	11	5305-00-521-8649	18
5815-00-392-7903	15	25	5305-00-521-8650	18
5815-00-392-7904	11	4	5310-00-521-8723	8
5365-00-392-9518	30	15	5310-00-521-8729	20
5815-00-392-9526	25	23	5310-00-521-8729	24
5815-00-392-9526	25	32	5310-00-521-8730	5
3040-00-392-9533	38	3	5310-00-521-8731	44
5815-00-392-9537	7	54	5310-00-521-8173	22
5815-00-392-9541	8	14	5310-00-521-8741	30
5815-00-392-9541	15	51	5310-00-523-2002	28
5815-00-393-1900	18	7	5310-00-523-2003	17
5815-00-393-1903	14	20	5310-00-523-2003	11
5815-00-393-1904	14	21	5310-00-523-2005	22
5815-00-393-1905	7	65	5310-00-523-2143	19
5815-00-393-1912	30	14	5310-00-523-2143	41
5815-00-393-1916				
5315-00-393-1931				
5815-00-393-1932				
5815-00-393-1939				
5815-00-393-1939				
5815-00-393-1940				
5815-00-395-9500				
5815-00-395-9510				
5815-00-395-9511				
5815-00-395-9513				
5815-00-395-9514				
5310-00-395-9639				
5310-00-395-9639				
5310-00-395-9639				
5307-00-396-3400				
5305-00-399-7868				
5815-00-399-1877				
5360-00-410-2957				
5307-00-411-4478				
5315-00-426-1133				
5305-00-442-6969				
5305-00-442-6969				
5305-00-442-6969				
5305-00-442-6970				
5305-00-442-6970				
5305-00-443-5933				
5305-00-443-5933				
5995-00-448-4237				
5305-00-455-2635				
5305-00-455-2635				
5815-00-472-7282				
5815-00-472-7289				
5815-00-475-2448				
5315-00-475-2524				
5940-00-480-5796				
5815-00-491-0572				
5330-00-495-7520				
5940-00-501-8356				
5935-00-510-7543				
5305-00-514-7484				
5305-00-514-7484				
5305-00-514-7729				
5330-00-521-0612				
5815-00-521-1394				
5310-00-521-8475				
5310-00-521-8475				
5310-00-521-8480				
5305-00-521-8481				
5310-00-521-8552				
5305-00-521-8635				
5305-00-521-8636				
5305-00-521-8636				
5305-00-521-8636				
5305-00-521-8637				
5305-00-521-8637				
5305-00-521-8637				
5305-00-521-8637				
5305-00-521-8637				
5305-00-521-8638				
5305-00-521-8638				
5305-00-521-8649				
5305-00-521-8649				
5305-00-521-8650				
5310-00-521-8723				
5310-00-521-8729				
5310-00-521-8729				
5310-00-521-8730				
5310-00-521-8731				
5310-00-521-8173				
5310-00-521-8741				
5310-00-523-2002				
5310-00-523-2003				
5310-00-523-2003				
5310-00-523-2005				
5310-00-523-2143				
5310-00-523-2143				

SECTION IV
STOCK NUMBER

NATIONAL STOCK NUMBER AND PART INDEX
STOCK NUMBER

TM 11-5815-206-34P-3

FIGURE NO.	ITEM NO.	STOCK NUMBER	FIGURE NO.	ITEM NO.
5365-00-597-8471	9	30	20	16
5365-00-597-8471	33	7	15	43
5360-00-597-9482	23	34	15	12
5360-00-598-4945	20	30	26	27
5360-00-598-4947	21	10	20	16
5360-00-598-4961	11	8	20	16
5360-00-598-4962	11	5	20	16
5360-00-598-4963	7	74	20	16
5360-00-598-4965	19	30	20	16
5360-00-598-4972	13	5	4	9
5360-00-598-4978	36	15	20	16
5360-00-598-4982	30	13	33	6
5360-00-598-4983	8	5	39	1
5360-00-598-4983	32	21	30	21
5360-00-598-4984	9	36	26	48
5360-00-598-4984	12	15	20	16
5360-00-598-4985	21	15	25	21
5360-00-598-4987	15	30	31	13
5360-00-598-4988	20	24	35	23
5360-00-598-4990	7	34	8	20
5360-00-598-4994	10	15	9	24
5360-00-598-4995	36	24	10	5
5360-00-598-4997	10	10	11	9
5815-00-600-2679	35	1	14	8
5815-00-600-2698	5	53	15	34
5815-00-600-2760	20	26	18	2
5815-00-600-2760	27	4	19	11
5815-00-600-2760	31	1	25	18
5815-00-600-2760	38	30	27	5
5365-00-600-2817	12	11	31	16
5365-00-600-2817	26	7	32	19
5365-00-600-2817	36	17	33	28
5365-00-600-2835	25	9	34	1
5815-00-600-2883	32	2	35	26
5815-00-600-2890	29	2	36	20
5815-00-600-2900	26	59	6	10
5815-00-600-2901	26	58	7	79
5815-00-600-2902	26	60	18	27
5815-00-600-2907	24	8	37	23
5815-00-600-2911	15	16	3	26
5815-00-600-2911	15	31	5	46
5815-00-600-2914	35	4	32	9
5815-00-600-2924	15	36	36	3
5815-00-600-2948	8	13	37	39
5815-00-600-2964	20	29	9	25
5815-00-600-3003	20	13	7	4
5815-00-600-3005	28	9	8	17
5815-00-600-3005	31	11	32	13
5815-00-600-3005	33	33	37	58
5815-00-600-3005	35	6	27	8
5815-00-600-3021	36	28	39	2
5815-00-600-3022	13	17	9	33
5815-00-600-3026	7	29	32	10
5815-00-600-3048	29	4	10	9
5815-00-602-2762	13	12	37	28
5815-00-602-2163	13	12	11	11
5815-00-602-2764	13	12	13	26
5815-00-602-2765	13	12	7	43
5815-00-602-2766	13	12	31	8
5815-00-602-2767	13	12	20	31
5815-00-602-2769	13	12	33	40
5815-00-602-2770	13	12	31	26
5815-00-602-2772	13	12	33	14
5815-00-602-2773	13	12	28	17
5815-00-602-2775	13	12	35	8
5815-00-602-2776	13	12	10	23
5815-00-602-2781	13	12	24	6
5815-00-602-2782	13	12	25	26
5815-00-602-2783	13	12	25	34
5815-00-602-2784	13	12	20	19
5815-00-602-2785	13	12	30	23
5815-00-602-2786	13	12	3	20
5815-00-602-2787	13	12	25	8
5815-00-602-2788	13	12	32	31
5815-00-602-2789	13	12	39	17
5815-00-602-2791	13	12	12	5
5815-00-602-2795	13	12	23	2
5815-00-602-2796	13	12	23	10
5815-00-602-2797	13	12	20	16
5815-00-602-2798	13	12	20	16
5815-00-607-3881	20	16	20	16
5815-00-607-3888	15	43	15	43
5815-00-607-3890	15	12	15	12
5815-00-607-3892	26	27	26	27
5815-00-607-3895	20	16	20	16
5815-00-607-3897	20	16	20	16
5815-00-607-3898	20	16	20	16
5815-00-607-3899	20	16	20	16
5815-00-607-3900	20	16	20	16
5815-00-607-3901	4	9	4	9
5815-00-607-3902	20	16	20	16
5815-00-607-3904	33	6	33	6
5815-00-607-3905	39	1	39	1
5815-00-607-3906	30	21	30	21
5815-00-607-3907	26	48	26	48
5815-00-607-3908	20	16	20	16
3110-00-607-3909	25	21	25	21
3110-00-607-3909	31	13	31	13
3110-00-607-3909	35	23	35	23
5305-00-616-2209	8	20	8	20
5305-00-616-2209	9	24	9	24
5305-00-616-2209	10	5	10	5
5305-00-616-2209	11	9	11	9
5305-00-616-2209	14	8	14	8
5305-00-616-2209	15	34	15	34
5305-00-616-2209	18	2	18	2
5305-00-616-2209	19	11	19	11
5305-00-616-2209	25	18	25	18
5305-00-616-2209	27	5	27	5
5305-00-616-2209	31	16	31	16
5305-00-616-2209	32	19	32	19
5305-00-616-2209	33	28	33	28
5305-00-616-2209	34	1	34	1
5305-00-616-2209	35	26	35	26
5305-00-616-2209	36	20	36	20
5310-00-616-3555	6	10	6	10
5310-00-616-3555	7	79	7	79
5310-00-616-3555	18	27	18	27
5310-00-616-3555	37	23	37	23
5970-00-617-5316	3	26	3	26
5970-00-617-5679	5	46	5	46
5365-00-619-4138	32	9	32	9
5815-00-622-2015	36	3	36	3
7420-00-624-6499	37	39	37	39
5815-00-633-0374	9	25	9	25
5310-00-637-3945	7	4	7	4
5310-00-637-3945	8	17	8	17
5305-00-637-7943	32	13	32	13
5307-00-638-0081	37	58	37	58
5307-00-639-3317	27	8	27	8
5310-00-639-4707	39	2	39	2
5310-00-639-8071	9	33	9	33
5310-00-639-8071	32	10	32	10
3020-00-640-4815	10	9	10	9
5940-00-643-5328	37	28	37	28
5815-00-652-4176	11	11	11	11
5815-00-652-4438	13	26	13	26
5310-00-652-5674	7	43	7	43
5815-00-652-5682	31	8	31	8
5815-00-652-9797	20	31	20	31
3120-00-662-6718	33	40	33	40
5360-00-663-3296	31	26	31	26
5360-00-663-3297	33	14	33	14
5360-00-663-3298	28	17	28	17
5360-00-663-3298	35	8	35	8
5360-00-663-3315	10	23	10	23
5360-00-663-3317	24	6	24	6
5360-00-663-3323	25	26	25	26
5360-00-663-3323	25	34	25	34
5360-00-663-3350	20	19	20	19
5360-00-663-3377	30	23	30	23
5360-00-664-2151	3	20	3	20
5340-00-664-2592	25	8	25	8
5815-00-674-4712	32	31	32	31
5815-00-674-4716	39	17	39	17
5815-00-675-4342	12	5	12	5
5945-00-677-0300	23	2	23	2
5815-00-677-0421	23	10	23	10
5815-00-677-0523	20	16	20	16
5815-00-617-0525	20	16	20	16

SECTION IV
STOCK NUMBER

NATIONAL STOCK NUMBER AND PART INDEX
STOCK NUMBER

TM 11-5815-206-34P-3

FIGURE NO.	ITEM NO.	STOCK NUMBER	FIGURE NO.	ITEM NO.
26	50	5815-00-677-0527	15	21
20	16	5815-00-677-0528	15	46
5	38	5920-00-681-0918	26	14
28	6	5815-00-682-2235	4	1
23	13	5970-00-682-8869	31	3
23	14	5930-00-683-6522	7	36
23	9	5315-00-684-9540	9	37
23	33	5315-00-684-9541	15	27
23	29	5360-00-685-0795	31	23
31	18	5310-00-685-2056	31	21
23	21	5307-00-685-2750	37	16
22	1	5930-00-689-1495	9	46
5	22	5310-00-689-3908	26	9
5	21	5310-00-689-3931	25	6
3	4	5310-00-690-8254	30	25
23	11	5310-00-690-8256	9	40
26	67	5815-00-691-8990	29	18
26	34	3120-00-692-6759	18	12
7	33	5815-00-692-6843	29	16
28	2	5340-00-697-3599	21	17
36	2	5815-00-697-8055	26	18
27	2	5815-00-701-5031	26	22
20	22	5815-00-701-5034	4	2
20	15	5815-00-701-5035	9	26
30	7	5330-00-720-3361	9	27
1	8	5815-00-722-6471	9	5
29	19	5815-00-757-2263	9	7
7	46	5815-00-769-1263	26	2
28	14	5330-00-776-2693	26	4
31	28	5330-00-776-2693	26	3
35	10	5330-00-776-2693	9	9
33	16	5330-00-784-7868	9	23
29	14	5815-00-791-6061	26	1
7	55	5815-00-796-1271	33	19
13	9	5815-00-802-2652	9	20
38	9	5815-00-802-2653	9	8
6	9	5940-00-804-0365	37	48
25	31	5365-00-804-1764	37	10
35	18	5815-00-805-2550	37	49
4	16	5365-00-809-1689	9	48
3	19	5315-00-815-1405	29	3
15	11	5315-00-815-1405	34	20
4	27	5940-00-815-5511	4	4
19	15	5940-00-815-5511	3	5
37	3	5940-00-815-5511	29	32
37	23	5940-00-815-5511	4	31
38	11	5940-00-815-5511	37	56
38	26	5815-00-819-4635	2	5
37	36	5910-00-821-2599	17	10
37	27	5935-00-832-7344	37	15
9	3	5310-00-839-3770	3	2
34	2	5310-00-839-3770	23	32
36	21	5310-00-839-3770	16	1
33	11	5310-00-840-6514	3	12
33	39	5310-00-843-6516	10	36
36	18	5310-00-840-6519	8	11
15	40	5310-00-840-6520	14	1
21	14	5310-00-840-6520	10	25
36	12	5310-00-840-6520	18	24
30	19	5310-00-840-6521	21	7
39	10	5305-00-840-6694	22	2
33	5	5330-00-841-0915	26	29
19	19	5310-00-841-6376	30	4
18	36	5310-00-841-6377	7	2
13	24	5310-00-841-6378	17	19
29	27	5310-00-841-6380	26	53
7	53	5330-00-841-6381	38	6
36	27	5310-00-841-6382	37	47
15	15	5330-00-841-6387	29	20
7	23	5330-00-841-6388	32	8
7	76	5330-00-841-6389	3	28
15	5310-00-841-7413	5310-00-841-7413	15	21
15	5310-00-841-7415	5310-00-841-7415	15	46
26	5310-00-841-7415	5310-00-841-7415	26	14
4	5310-00-841-7416	5310-00-841-7416	4	1
31	5310-00-b41-7416	5310-00-b41-7416	31	3
7	5330-00-841-7418	5330-00-841-7418	7	36
9	5330-00-841-7418	5330-00-841-7418	9	37
15	5330-00-841-7418	5330-00-841-7418	15	27
31	5330-00-841-7419	5330-00-841-7419	31	23
31	5330-00-841-7421	5330-00-841-7421	31	21
37	5305-00-842-1417	5305-00-842-1417	37	16
9	5310-00-842-1776	5310-00-842-1776	9	46
26	5330-00-843-3098	5330-00-843-3098	26	9
25	3120-00-844-0675	3120-00-844-0675	25	6
30	5310-00-844-0678	5310-00-844-0678	30	25
9	5310-00-844-0680	5310-00-844-0680	9	40
29	3120-00-845-1035	3120-00-845-1035	29	18
18	5310-00-846-7712	5310-00-846-7712	18	12
29	5310-00-846-7712	5310-00-846-7712	29	16
21	5310-00-846-7713	5310-00-846-7713	21	17
26	5310-00-850-0086	5310-00-850-0086	26	18
26	5310-00-853-5823	5310-00-853-5823	26	22
4	5310-00-853-5824	5310-00-853-5824	4	2
9	5330-00-853-6394	5330-00-853-6394	9	26
9	5815-00-854-3343	5815-00-854-3343	9	27
9	5815-00-863-5376	5815-00-863-5376	9	5
9	3120-00-863-5379	3120-00-863-5379	9	7
26	5815-00-863-5381	5815-00-863-5381	26	2
26	5815-00-863-5382	5815-00-863-5382	26	4
26	5815-00-863-5383	5815-00-863-5383	26	3
9	5815-00-863-5386	5815-00-863-5386	9	9
9	5815-00-863-538f	5815-00-863-538f	9	23
26	5815-00-863-5389	5815-00-863-5389	26	1
33	5815-00-863-5390	5815-00-863-5390	33	19
9	5815-00-863-5391	5815-00-863-5391	9	20
9	5815-00-863-5392	5815-00-863-5392	9	8
37	5815-00-877-7945	5815-00-877-7945	37	48
37	5815-00-877-7946	5815-00-877-7946	37	10
37	5815-00-877-7947	5815-00-877-7947	37	49
9	5815-00-885-8284	5815-00-885-8284	9	48
29	5360-00-889-3216	5360-00-889-3216	29	3
34	3020-00-892-4571	3020-00-892-4571	34	20
4	3020-00-892-4574	3020-00-892-4574	4	4
3	6240-00-892-6102	6240-00-892-6102	3	5
29	5360-00-902-4152	5360-00-902-4152	29	32
4	5310-00-917-4665	5310-00-917-4665	4	31
37	5310-00-917-4665	5310-00-917-4665	37	56
2	5330-00-922-8111	5330-00-922-8111	2	5
17	5940-00-926-9741	5940-00-926-9741	17	10
37	5940-00-926-9741	5940-00-926-9741	37	15
3	5815-00-943-8533	5815-00-943-8533	3	2
23	5815-00-944-0382	5815-00-944-0382	23	32
16	5815-00-944-0402	5815-00-944-0402	16	1
3	5815-00-944-0457	5815-00-944-0457	3	12
10	5310-00-947-3129	5310-00-947-3129	10	36
8	5360-00-957-7685	5360-00-957-7685	8	11
14	5305-00-978-9375	5305-00-978-9375	14	1
10	5305-00-983-6649	5305-00-983-6649	10	25
18	5305-00-983-6649	5305-00-983-6649	18	24
21	5305-00-983-6649	5305-00-983-6649	21	7
22	5305-00-983-6649	5305-00-983-6649	22	2
26	5305-00-983-6649	5305-00-983-6649	26	29
30	5305-00-983-6649	5305-00-983-6649	30	4
7	5305-00-983-6651	5305-00-983-6651	7	2
17	5305-00-983-6651	5305-00-983-6651	17	19
26	5305-00-983-6651	5305-00-983-6651	26	53
38	5305-00-983-7427	5305-00-983-7427	38	6
37	5940-00-983-9271	5940-00-983-9271	37	47
29	5815-00-987-2617	5815-00-987-2617	29	20
32	5307-00-988-8419	5307-00-988-8419	32	8
3	5325-00-999-8249	5325-00-999-8249	3	28

PART NUMBER	FSCM	FIG. NO.	ITEM NO.	PART NUMBER	FSCM	FIG. NO.	ITEM NO.
AKP4AFSI60	21335	14	11	CP05AIKF104K	81349	37	53
AN735-34	88044	18	38	CY-694A/PGC-1	80058	1	13
A3092	70411	7	61	C1778-821	78553	39	7
CC1614	71785	23	8	C2980A925	78553	37	54

PART NUMBER	FSCM	FIG. NO.	ITEM NO.	PART NUMBER	FSCM	FIG. NO.	ITEM NO.
C7000-436-1	78553	3	1	MS24665-151	96906	15	11
D103	08795	17	21	MS35333-7	96906	27	3
FO2A250V1-8A	81349	5	35	MS35333-70	96906	3	11
FO2B125V3A	81349	5	38	MS35333-70	96906	5	25
F22NTM60	72962	10	14	MS35333-71	96906	6	10
F22NTM60	72962	11	1	MS35333-71	96906	7	79
F22NTM60	72962	15	50	MS35333-71	96906	18	27
F22NTM60	72962	25	17	MS35333-71	96906	37	33
F22NTM60	72962	27	11	MS35333-72	96906	32	7
F22NTM60	72962	35	22	MS35333-72	96906	36	5
F22NTM60	72962	36	10	MS35333-72	96906	39	11
F22NTM60	72962	39	16	MS35333-73	96906	3	16
				MS35333-73	96906	31	2
				MS35333-73	96906	38	13
				MS35333-75	96906	13	21
				MS35335-58	96906	23	19
				MS35335-58	96906	37	35
				MS35337-61	96906	9	13
				MS35337-61	96906	14	4
				MS35339-60	96906	7	39
F52NTE048	72962	39	6	MS35339-60	96906	10	17
F92166040	77962	9	11	MS35339-60	96906	11	10
J0003	82423	19	11	MS35339-60	96906	15	33
MDH2	71400	5	40	MS35339-60	96906	19	12
MS16624-3056	96906	7	41	MS35339-60	96906	20	9
MS16624-4031	96906	25	14	MS35339-60	96906	21	6
MS16624-4031	96906	26	31	MS?5339-60	96906	22	3
MS16624-4040	96906	25	31	MS35339-60	96906	23	5
MS16628-3025	96906	28	2	MS35339-60	96906	25	19
MS16633-3-18	96906	18	13	MS35339-60	96906	26	28
MS16633-3015	96906	7	35	MS35339-60	96906	30	5
MS16633-3015	96906	8	1	MS35339-60	96906	31	15
MS16633-3015	96906	11	6	MS35339-60	96906	32	4
MS16633-3015	96906	15	52	MS35339-60	96906	33	27
MS16633-3015	96906	30	20	MS35339-60	96906	35	25
MS16633-3018	96906	6	13	MS35339-60	96906	37	12
MS16633-3018	96906	7	17	MS35339-60	96906	38	5
MS16633-3018	96906	8	15	MS35339-62	96906	5	29
MS16633-3018	96906	9	1	MS35339-62	96906	7	3
MS16633-3018	96906	12	14	MS35339-62	96906	13	9
MS16633-3018	96906	15	28	MS35339-62	96906	18	23
MS16633-3018	96906	16	5	MS35339-62	96906	20	21
MS16633-3018	96906	30	8	MS35339-62	96906	22	10
MS16633-3031	96906	9	30	MS35339-62	96906	26	54
MS16633-3031	96906	33	7	MS35339-62	96906	30	26
MS16997-37	96906	14	1	MS35339-62	96906	38	16
MS16998-10	96906	10	25	MS35489-4	96906	19	10
MS16998-10	96906	18	24	MS35489-4	96906	38	10
MS16998-10	96906	21	7	MS35489-4	9.906	38	27
MS16998-10	96906	22	2	MS51019-35	96906	15	42
MS16998-10	96906	26	29				
MS16998-10	96906	30	4	MS51019-43	96906	35	15
MS16998-12	96906	38	6	MS51020-27	96906	7	91
MS24621-29	96906	39	10	MSD1027-32	Q6906	18	32
MS24665-151	96906	3	19	MS51028-29	16906	38	23

PART NUMBER	FSCM	FIG. NO.	ITEM NO.	PART NUMBER	FSCM	FIG. NO.	ITEM NO.
				SCB69553	80063	15	2
				SCB69554	80063	15	1
				SCB69576	80063	1	38
PJ068	81349	17	3	SCB69578	80063	7	58
RP101FD252KK	81349	5	24	SCB69579	80063	5	50
SCBOIOO	80063	7	56	SCB69586	80063	26	17
SCU59326-19	80063	20	24	SCB69589	80063	39	2
				SCB69590	80063	5	13
SCB59389-8	80063	18	25	SCB69591	80063	26	20
SCB59465	80063	36	6	SCB69594	80063	5	53
SCB59895	80063	18	34	SCB6624	80063	36	28
SCB69322-1	80063	7	20	SCB69625	80063	36	34
SCB69322-1	80063	10	24	SCB69633	80063	5	14
SCB69322-2	80063	15	10	SCB69638	80063	26	64
SCB69322-2	80063	29	21	SCB69656	80063	19	20
SCB69322-3	80063	9	10	SC869665	80063	24	1
SCB69322-3	80063	10	32	SCB69666	80063	30	9
SCB69322-5	80063	33	22	SCB69668	80063	5	3
SCB69322-8	80063	7	14	SCB69669	80063	12	2
SCB69325-1	80063	31	5	SCB69671	80063	4	6
SCB69325-2	80063	25	30	SCB69611	80063	34	18
SCB69325-3	80063	29	28	SCB69676	80063	21	4
SCB69325-4	80063	33	8	SCB69677	80063	21	Z
SCB69325-6	80063	26	44	SCB69619	80063	21	12
SCB69326-15	80063	20	30	SCB69692	80063	34	1
SCB69326-L18	80063	15	30	SCB69695	80063	29	15
SCB69326-24	80063	10	33	SCB69106	80063	33	38
SCB69326-24	80063	18	35	SCB69109	80063	33	40
SCB69337-1	80063	11	8	SCB69139	80063	1	28
SCB693371-11	80063	10	15	U0063	80063	22	15
SCB69337-12	80063	10	10	SCB69141	80063	23	3
SCB693371-14	80063	6	14	SCB69752	80063	23	30
SCB69337-15	80063	19	24	SCB69166	80063	12	5
SCB69352	80063	31	4	SCB69807	80063	29	35
SCB69365	80063	31	30	SCB69818	80063	22	4
SCB69368	80063	31	19	SCB69821	80063	17	5
SCB69379	80063	32	14	SCB69826	80063	11	9
SCB69383	80063	32	2	SCB69830	80063	20	25
SCB69389-2	80063	18	41	SCB69836	80063	37	58
SCB69389-2	80063	25	16	SCB69846	80063	6	16
SCB69389-2	80063	21	9	SCB69860	80063	5	42
SCB69389-2	80063	35	21	SCB69871	80063	19	26
SCB69389-2	80063	36	9	SCB69819	80063	19	21
SCB69389-3	80063	29	17	SCB69880	80063	18	39
SCB69389-3	80063	36	11	SCB69882	80063	18	9
SCB69389-4	80063	19	18	SC869883	80063	18	16
SCB69389-4	80063	29	31	SCO869884	80063	18	40
SCB69389-9	80063	19	23	SCB69907-2	80063	36	22
SCB69434	80063	28	8	SCB69973	80063	18	10
SCB69450	80063	22	12	SCB69980	80063	20	7
SCB869457	80063	22	13	SCB69985	80063	6	15
SCB69464	80063	36	3	SCB69986	80063	19	22
SCB69466	80063	36	4	SCB69987	80063	19	25
SCB69472	80063	36	16	SC869988	80063	19	31
SCB69483	80063	21	1	SC869990	80063	6	5
SCB69484	80063	5	12	SCB69995	80063	13	1
SCB69491	80063	29	26	SCB69997	80063	13	8
SCB69492	80063	5	5	SCB69998	80063	33	20
SC867494	80063	19	28	SCB69999	80063	13	22
SCB69494	80063	29	30	SCB10000	80063	13	25
SC869499	80063	5	8	SCB10001	80063	13	28
SCB69499	80063	29	10	SCB70002	80063	13	20
SCB69500	80063	28	13	SCB710003	80063	13	19
SC869500	80063	35	12	SCB50004	80063	14	6
SCB69504	80063	22	19	SCB10005	80063	13	6
SCB69506	80063	5	10	SCB10009	80063	14	12
SCB69507-4	80063	24	2	SCB10011	80063	14	13
SC869510	80063	15	9				
SC869518	80063	30	31	SCB70020	80063	10	3
SC869522-1	80063	5	51	SCB70021	80063	10	6
SCB69522-1	80063	10	21	SCB70022	80063	10	9
SCB69522-1	80063	30	17	SCB70024	80063	10	18
SCB69522-2	80063	7	72	SCB70045	80063	10	11
SCB69522-2	80063	31	20	SCB10050	80063	10	7
SCB869525	80063	30	24	SCB70054	80063	10	8
SCB69526	80063	15	44	SCB70059	80063	10	4
SC869541	80063	30	30	SCB10061	80063	6	4
SCB69543	80063	30	Z	SCB70068	80063	13	21
SCB69544	80063	30	3	SCB70071	80063	13	26
SC869551	80063	7	54	SCB70090	80063	6	1

PART NUMBER	FSCM	FIG. NO.	ITEM NO.	PART NUMBER	FSCM	FIG. NO.	ITEM NO.
SCB70093	80063	18	15	SCC69992-21	80C63	13	18
SCB70098	80063	1	15	SCC69992-22	80063	13	18
SCB70101	80063	7	16	SCC69992-23	80063	13	18
SCB70103	80063	7	31	SCC69992-24	80063	13	18
SCB10108	80063	7	37	SCC69992-25	80063	13	18
SCB70112	80063	19	29	SCC69992-26	80063	13	18
SCB70112	80063	29	29	SCC69992-3	80063	13	18
SCB70113	80063	7	30	SCC69992-4	80063	13	18
SCB70185	80063	39	13	SCC69S92-5	80063	13	18
SCB70197	80063	3	28	SCC 699Y2-6	80063	13	18
SCB70198	80063	3	23	SCC69992-7	80063	13	18
SCB10200	80063	3	26	SCC69992-8	80063	13	18
SCB70204	80063	3	30	SCC69992-9	80063	13	18
SCB70226	80063	3	14	SCC69994	80063	13	2
SC870227	80063	3	18	SCC69996	80063	13	15
SC810232	80063	3	12	SCC70153	80063	7	63
SCB00256-1	80063	29	12	SCC70186	80063	18	7
SCB70303	80063	25	21	SCC70206	80063	3	4
SCB70336	80063	15	39	SCC70545	80063	21	1
SCB70339	80063	7	18	SCD69993	80063	14	10
SCB70340	80063	7	71	SIKDD7FS160	21335	18	5
SCB70341	80063	1	81	SIKDD7FS160	21335	24	7
SCB70343	80063	25	23	SIKDD7FS160	21335	28	3
SCR70344	80063	25	25	SMB148310-2	80063	15	23
SCB70402	80063	30	15	SMB148310-8	80063	10	23
SCB70447	80063	18	43	SMB1483118	0063	28	4
SCB0448	80063	18	6	SMB148321	80063	28	7
SCB70488	80063	3	27	SMB148337	80063	29	33
SCB70494	80063	24	4	SMB148339	80063	25	11
SCB10522	80063	34	8	SMB148343	80063	18	29
SCB70527	80063	33	2	SMB148343	80063	34	11
SCB70531	80063	33	3	SMB148346	80063	3	10
SCB14835	80063			SMB148350	80063	20	12
SCB70533	80063	5	41	SMB148352	80063	30	10
SCB70536	80063	5	44	SMB148353	80063	30	22
SCB80537	80063	35	43	SMB148355	80063	12	12
SCB10547	80063	21	11	SMB148351	80063	12	13
SCB70553	80063	23	25	SMB148359	80063	17	18
SCB10566	80063	36	2	SMB148362	U0063	31	29
SCB70567	80063	15	51	SMB148362	80063	35	11
SCB70569	80063	6	14	SMB148365	80063	28	5
SCB10650	80063	19	1	SMB148371	80063	6	12
SCC69323	80063	31	6	SMB148373	80063	32	6
SCC69326-1	80063	15	38	SMB148433	80063	7	65
SCC69326-12	80063	5	9	SMB148434	BUU63	15	41
SCC69326-14	80063	12	4	SMB148435	80063	36	[9
SCC69326-2	80063	15	47	SMB148449	80063	30	14
SCC69326-20	80063	13	5	SMBL48452	80063	30	11
SCC69326-22	80063	7	74	SMB148465	80063	9	39
SCC69326-25	80063	18	14	SMB14847L	80063	7	50
SCC69326-3	80063	7	34	SMB1A4489	80063	15	6
SCC69326-7	80063	30	13	SMB148496	80063	7	48
SCC69326-8	80063	8	5	SMB148497	80063	7	52
SCC693371-5	80063	23	34	SMB148544	80063	7	33
SCC69331-6	80063	9	36	SMB148550	80063	26	63
SCC69331-6	80063	12	15	SMB148553	8U063	8	19
SCC69367	80063	31	9	SMB148565	80063	8	Z
SCC69394	80063	15	26	SMB148561	80063	8	6
SCC69529	80063	30	12	SMB145858	80063	8	10
SCC69592	80063	5	19	SMB148599	80063	7	70
SCC69626	80063	24	11	SMB148612	80063	27	8
SCC69817	80063	22	22	SMB148613	80063	27	13
SCC69896	80063	20	6	SMB148621	80063	30	16
SCC69897	80063	20	5	SMB148622	80063	30	28
SCC69898	80063	20	4	SMB148627	80063	7	82
SCC69899	80063	20	3	SMB148634	80063	12	8
SCC69900	80063	20	2	SMB8148639	80063	15	25
SCC69992-1	80063	13	18	SMB148640	80063	11	4
SCC69992-10	80063	13	18	SMB14d744	80063	11	7
SCC69992-11	80063	13	18	SMB14876	80063	26	38
SCC69992-12	80063	13	18	SMB148700	80063	32	27
SCC69992-13	80063	13	18	SMB148772	80063	32	25
SCC69992-14	80063	13	18	SMB148773	80063	32	24
SCC69992-15	80063	13	18	SMB147180	80063	26	34
SCC69992-16	80063	13	18	SMB147871	80063	26	31
SCC69992-17	80063	13	18	SMB147818	80063	26	35
SCC699q2-18	80063	13	18	SMB14 8784	80063	26	33
SCC69992-19	80063	13	18	SMB148788	80063	26	25
SCC69992-2	80063	13	18	SMB148191	80063	33	25
SCC69992-20	80063	13	18	SMB148793	80063	33	24

SECTION IV

NATIONAL STOCK NUMBER AND PART NUMBER INDEX

PART NUMBER	FSCM	FIG. NO.	ITEM NO.	PART NUMBER	FSCM	FIG. NO.	ITEM NO.
SMB148794	80063	26	52	SMB187177	80063	10	29
SMB148797	80063	33	23	SMB187178	80063	13	14
SMB148801	80063	26	45	SMB187179	80063	10	28
SMB148804	80063	26	67	SMB187213	80063	20	Z3
SMB149064	80063	4	34	SMB187409	80063	26	59
SMB149065	80063	36	14	SMB187411	80063	26	62
SMB157-10-11	80063	7	19	SMB187442	80063	15	18
SMB15701C-3	80063	7	11	SMB187444	80063	15	22
SMB157011-2	80063	15	3	SMB187451	80063	8	13
SMB157024	80063	15	35	SMB187457	80063	15	16
SMB157024	80063	21	16	SMB187463	80063	33	17
SMB157417	80063	3	22	SMB187464	80063	24	3
SMB157496-2	80063	39	9	SMB187465	80063	24	8
SMB157524-4	80063	26	40	SMB187467	80063	15	12
SMB157524-5	80063	26	39	SMB187554	80063	8	9
SMB171361	80063	19	2	SMB187564	80063	36	7
SMB171362	80063	33	1	SMB187591	80063	25	34
SMB171456	80063	Z5	9	SMB187687	80063	26	5B
SMB171480	80063	15	45	SMB187825	80063	34	4
SMB171480	80063	36	8	SMB196937	80063	4	9
SMB171484	80063	18	30	SMB196959	80063	32	9
SMB171485	80063	18	37	SMB197268	80063	37	43
SMB171489	80063	33	9	SMB314726	80063	28	9
SMB171490	80063	11	11	SMB314726	80063	31	11
SMB171518	80063	31	8	SMB314726	80063	33	33
SMB171532	80063	35	8	SMB314726	80063	35	6
SMB171533	80063	33	14	SMB314912	80063	20	31
SMB171534	80063	31	26	SMB321676	80063	19	19
SMB171536	80063	24	6	SMB321677	80063	36	18
SMB171537	80063	31	2S	SMB321678	80063	18	36
SMB171538	80063	20	32	SMB321679	80063	18	12
SMB171541	30063	15	17	SMB321679	80063	29	16
SMB171542	80063	30	23	SMB321680	80063	7	53
SMB171548	80063	8	7	SMB321681	80063	7	23
SMB171549	80063	26	50	SMB321682	80063	7	76
SMB171578	80063	7	13	SMB321683	80063	7	36
SMB171645	30063	25	8	SMB321683	80063	9	37
SMB171646	80063	29	5	SMB321683	80063	15	Z7
SMB186877	80063	19	17	SMB321684	80063	30	7
SMB186882	80063	31	27	SMB321685	80063	13	24
SMB186882	80063	35	9	SMB321688	80063	29	27
SMB186883	80063	19	30	SMB321689	80063	15	40
SMB186884	80063	6	8	SMB321689	80063	21	14
SMB186889	80063	20	29	SMB321689	80063	36	12
SMB186899	80063	20	13	SMB321690	80063	21	17
SMB186911	80063	15	48	SMB321692	80063	8	4
SMB186915	80063	34	17	SMB321692	80063	9	43
SMB186981	80063	33	32	SMB321693	80063	15	21
SMB186982	80063	33	15	SMB321694	80063	30	19
SMB186983	80063	31	22	SMB321697	80063	21	3
SMB186994	80063	3	20	SMB321698	80063	33	39
SMB186996	80063	7	15	SMB321699	80063	33	11
SMB186999	80063	7	22	SMB321700	80063	30	Z5
SMB187008	80063	7	26	SMB321701	80063	31	21
SMB187009	80063	7	29	SMB321702	80063	31	Z3
SMB187021	80063	29	1	SMB321703	80063	33	5
SMB18702Z	80063	29	4	SMB321704	80063	26	22
SMB187024	80063	29	6	SMB321706	80063	15	15
SMB187025	80063	29	2	SMB321709	80063	9	40
SMB187037	80063	10	20	SMB321710	80063	26	18
SMB187040	80063	10	27	SMB321711	80063	15	46
SMB187050	80063	7	46	SMB321712	80063	26	9
SMB187055	80063	7	12	SMB321713	80063	31	3
SMB187057	80063	7	18	SMB321718	80063	25	7
SMB187060	80063	7	24	SMB321766	80063	29	32
SMB187069	80063	7	43	SMB321767	80063	9	46
SMB187070	80063	7	47	SMB342312	80063	2	6
SMB187072	80063	35	2	SMB342346	80063	32	26
SMB187073	80063	25	3	SMB342387	80063	29	19
SMB187075	80063	34	5	SMB342388	80063	29	3
SMB187076	80063	7	42	SMB342389	80063	29	20
SMB187079	80063	35	3	SMB342392	80063	29	18
SMB187085	80063	15	36	SMB342394	80063	29	14
SMB187097	80063	7	27	SMB342397	80063	25	21
SMB187142	80063	32	28	SMB342397	80063	31	13
SMB187163	80063	8	L2	SMB342397	80063	35	23
SMB187164	80063	26	60	SMB342414	80063	20	16
SMB187165	80063	26	55	SMB342416	80063	20	16
SMB187174	80063	35	4	SMB342417	80063	20	16
SMB187175	80063	15	43	SMB342419	80063	20	L6

SECTION IV

NATIONAL STOCK NUMBER AND PART NUMBER INDEX

PART NUMBER	FSCM	FIG. NO.	ITEM NO.	PART NUMBER	FSCM	FIG. NO.	ITEM NO.
SMB342420	80063	20	16	SMC342426	80063	33	6
SMB342421	80063	20	16	SMC426553	80063	13	12
SMB342422	80063	20	16	SMC426557	80063	13	12
SMB342423	80063	20	16	SMC426558	80063	13	12
SMB342431	80063	25	6	SMC426559	80063	13	12
SMB362441	80063	20	16	SMC426560	80063	13	12
SMB342442	80063	20	16	SMC426561	80063	13	12
SMB342443	80063	20	16	SMC426562	80063	13	12
SMB342447	80063	23	It	SMC426563	80063	13	12
SMB342461	80063	23	15	SMC426564	80063	13	12
SMB426585	80063	9	5	SMC426565	80063	13	12
SMB426587	80063	9	2	SMC426566	80063	13	12
SMB426593	80063	9	15	SMC426567	80063	13	12
SMB426802	80063	9	34	SMC426568	80063	13	12
SMB426803	80063	9	49	SMC426569	80063	13	12
SMB426804	80063	9	35	SMC426570	80063	13	12
SMB426805	80063	9	18	SMC426511	80063	13	12
SMB426806	80063	9	44	SMC426512	80063	13	12
SMB426810	80063	9	52	SMC426574	80063	13	12
SMB426815	80063	9	11	SMC426575	80063	13	12
SMB426818	80063	26	21	SMC426576	80063	13	12
SMB426819	80063	9	45	SMC426577	80063	13	12
SMB426830	80063	9	47	SMC426578	80063	13	12
SMB426836	80063	9	19	SMC426579	80063	13	12
SMB626838	80063	9	53	SMC426580	80063	13	12
SMB426841	80063	14	9	SMC426591	80063	10	12
SMB426843	80063	9	6	SMC426868	80063	33	19
SMB426844	80063	7	73	SMC426889	80063	26	3
SMB426841	80063	8	3	SMC426890	80063	26	4
SMB426850	80063	9	31	SMC426891	80063	26	2
SMB426852	80063	26	23	SMC69542	80063	30	1
SMB426856	80063	7	32	SMD157524-1	80063	26	43
SMB4268571	80063	7	9	SMD151524-2	80063	26	42
SMB426860	80063	10	13	SMD151524-3	80063	26	41
SMB426863	80063	9	26	SMD426581	80063	13	12
SMB426866	80063	9	8	SR6F	28520	37	25
SMB426867	80063	9	20	T504	10417	1	11
SMB426881	80063	26	1	YAE18N	09922	1?	10
SMB426883	80063	9	23	VAEISN	09922	37	15
SMB4268864	80063	26	15	YAEIBZI	09922	37	7
SMB426885	80063	26	16	YAEI8LI	09922	38	28
SMB426886	80063	24	10	YAEI8Z2	09922	4	27
SMB426888	80063	9	9	YAEI8Z2	09922	19	15
SMB426893	80063	9	21	YAEIB8Z2	09922	38	11
SMB426894	80063	9	7	YAE28Z2	09922	37	3
SMB426895	80063	9	48	YAE28Z2	09922	37	23
SMB426896	80063	9	16	035054	11468	11	4
SMB426891	80063	9	28	10C7-5DC	24455	3	5
SMB427168	80063	28	6				
SMB69507-11	80063	33	4	10001	82423	10	26
				10001	82423	20	14
SMCJ26573	80063	13	12	10001	82423	23	8
SMC1481776	80063	26	47	10001	82423	25	12
SMC148833	80063	18	11	10001	82423	26	51
SMC148837	80063	20	1	10002	82423	3	9
SMC171510	80063	13	17	10002	82423	10	16
SMC186901-1	80063	20	18	10002	82423	29	9
SMC186901-10	80063	20	18	10002	82423	32	23
SMC186901-2	80063	20	18	10002	82423	38	14
SMC186901-3	80063	20	18	10003	82423	8	20
SMC186901-4	80063	20	18	10003	82423	9	24
SMC186901-5	80063	20	18	10003	82423	10	5
SMC186901-6	80063	20	18	10003	82423	11	9
SMC186901-7	80063	20	18	10003	82423	14	8
SMC186901-8	80063	20	18	10003	82423	15	34
SMC186901-9	80063	20	18	10003	82423	18	2
SMC186903-1	80063	20	17	10003	82423	25	18
SMC186903-10	80063	20	17	10003	82423	27	5
SMC186903-2	80063	20	17	10003	82423	31	16
SMC186903-3	80063	20	17	10003	82423	32	19
SMC186903-4	80063	20	17	10003	82423	33	28
SMC186903-5	80063	20	17	10003	82423	34	1
SMC186903-6	80063	20	17	10003	82423	35	26
SMC186903-7	80063	20	17	10003	82423	36	20
SMC186903-8	80063	20	17	10006	82423	5	4
SMC186913-9	80063	20	17	10006	82423	29	23
SMC187514	80063	20	19	10007	82423	15	19
SMC181612	80063	34	6	10008	82423	7	68
SMC187624	80063	7	25	10008	82423	11	3
SMC314880	80063	18	26	10008	82423	12	110

SECTION IV

NATIONAL STOCK NUMBER AND PART NUMBER INDEX

PART NUMBER	FSCM	FIG. NO.	ITEM NO.	PART NUMBER	FSCM	FIG. NO.	ITEM NO.
10008	82423	15	4	10305	82423	7	80
10008-01	82423	5	45	10307	82423	5	20
10008-01	82423	39	14	10307	82423	22	18
10010-01	82423	5	30	10317	82423	26	65
10010-01	82423	23	22	10319	82423	14	15
10011	82423	14	5				
10011	82423	15	14	10362	82423	26	49
10011	82423	22	6	10398	82423	9	32
10011	82423	25	5	10400	82423	18	18
10011	82423	33	35	10403	82423	12	9
10012	82423	5	47	10403	82423	27	6
10012	82423	23	27				
10012	82423	25	22				
10012	82423	33	36	10405	82423	4	8
10012	82423	34	13	10405	82423	5	2
10012	82423	35	27	10405	82423	17	20
10014	82423	33	31	10415	82423	4	18
10015	82423	7	59	10424	82423	22	8
10015	82423	20	27	10427	82423	39	4
10015	82423	30	27	10429	82423	9	3
10017	82423	20	26	10429	82423	34	2
10017	82423	27	4	10429	82423	36	21
10017	82423	31	1				
10017	82423	38	30				
10018	82423	22	11				
10018-01	82423	4	7				
10018-01	82423	38	20				
10024-01	82423	20	10	10433	82423	8	21
10024-01	82423	38	15	10434	82423	29	7
10025	82423	13	4	10434	82423	36	32
10025	82423	39	19	10436	82423	17	8
10027	82423	18	17	10436	82423	23	23
10032	82423	9	50	10439	82423	5	21
10032	82423	16	8	10447	82423	10	34
10035-01	82423	38	12	10447	82423	14	18
10050	82423	10	31	10450	82423	8	22
10052	82423	26	56	10450	82423	9	21
10052	82423	36	33	10450	82423	15	49
10055	82423	6	3	10450	82423	16	7
10055	82423	23	18	10450	82423	21	5
10069	82423	21	9	10450	82423	31	31
10076	82423	7	90	10450	82423	32	15
10076	82423	9	41	10450	82423	33	26
10080	82423	32	13	10450	82423	34	3
10085	82423	22	17	10450	82423	37	59
10139	82423	23	16	10454	82423	9	33
10201	82423	7	6	10454	82423	32	10
10201	82423	38	2	10458	82423	9	4
				10458	82423	15	32
10208	82423	28	11	10458	82423	18	4
10208	82423	31	24	10458	82423	23	6
10208	82423	33	13	10458	82423	26	57
10208	82423	35	14	10458	82423	32	3
10209	82423	7	49	10459	82423	3	25
10209	82423	15	20	10459	82423	19	13
10209	82423	28	12	10459	82423	25	20
10209	82423	32	20	10459	82423	26	30
10209	82423	34	10	10459	82423	29	22
10209	82423	35	13	10459	82423	31	14
10214	82423	13	11	10459	82423	35	24
10214	82423	17	15	10463	82423	17	6
				10464	82423	7	4
10231	82423	19	6	10464	82423	8	17
10267	82423	7	98	10467	82423	7	69
10303	82423	9	51	10467	82423	9	14
10303	82423	32	5	10467	82423	14	3
10303	82423	37	60	10467	82423	15	13
10304	82423	20	28	10467	82423	21	8
10304	82423	30	6	10467	82423	22	16

SECTION IV

NATIONAL STOCK NUMBER AND PART NUMBER INDEX

PART NUMBER	FSCM	FIG. NO.	ITEM NO.	PART NUMBER	FSCM	FIG. NO.	ITEM NO.
10472	82423	37	13	20359	82423	31	28
10478	82423	4	19	20413	82423	5	31
10481	82423	7	60	20706	82423	5	7
10481	82423	10	44	20707	82423	5	54
10484	82423	5	33				
10500	82423	21	10				
10500	82423	31	12	20723	82423	4	23
10500	82423	32	16	20126	82423	4	25
10501	82423	12	3	20126	82423	5	28
10501	82423	27	7	20762	82423	7	93
10501	82423	35	19	21094	82421	37	47
				21237	82423	37	38
10504	82423	29	8	23005	72512	5	32
10504	82423	36	31	2324J	82423	19	9
10507	82423	9	12	23241	82423	38	9
10507	82423	18	31	23411	82423	37	36
				23644	82423	37	19
				2611208202	81349	31	5
				3-84	95987	31	14
				31882	00719	37	9
				31888	00779	37	8
				321021	00779	6	9
10513	82423	7	40	33KDD3FS160	21335	36	30
10513	82423	19	27	33KDD5FS160	21335	31	17
10513	82423	29	24	340121	75915	5	34
10515	82423	3	24	34122	00779	39	8
10515	82423	17	7	3420035A1	75915	5	39
10515	82423	31	44	342003SA2	15915	5	36
10515	82423	38	32	36KDDFS160	21335	25	1
10516	82423	7	92	36KDDFS160	21335	32	1
				37KDDFS160	21335	33	21
10518	82423	3	13	38KDDFS160	21335	13	23
10518	82423	17	14	38KDDFS160	21335	33	34
10521	82423	4	31	38KDDFS160	21335	34	9
10521	82423	37	56				
10582	82423	5	22				
10755	82423	35	1	40101400	78189	4	5
10751	82423	4	11	40101400	78189	17	12
10825	82423	7	97	40101400	78189	34	19
10825	82423	10	35	40101400	78189	37	57
10850	82423	34	15	423899	74545	37	18
10851	82423	32	18	50146	82423	29	25
10854	82423	35	20	50136	82423	25	29
10855	82423	5	17	50209	82423	15	24
10900	82423	10	1	50232	82423	11	5
				50252	82423	16	1
				50260	82423	25	33
10917	82423	25	13	50261A	82423	1	11
10931	82423	1	12	50310	82423	22	9
10949	82423	12	11	50359	82423	4	28
10949	82423	26	7	50414	82423	10	19
10949	82423	36	11	50605A	82423	16	9
10954	82423	2	3	50734	82423	26	5
10960	82423	9	38	50762	82423	1	62
10960	82423	26	10	50834	82423	3	29
10978	82423	23	24	50864	82423	26	12
11041761	82647	37	32	50903	82423	36	24
111-00039	77221	5	31	50904	82423	36	15
11157	82423	4	16	50909	82423	17	11
11209	82423	7	94	50916	82423	32	21
11229	82423	10	41	50921	82423	21	15
11703	82423	4	17	50943	82423	21	10
				50949	82423	4	3
11810	82423	13	16	50951	82423	23	10
12137	82423	37	41	51096	82421	2	5
12147	82423	31	16	51111	82423	28	15
12151	82423	3	17	51139A	82423	2	2
12252	82423	37	39	51111	82423	4	22
12300	82423	3	3	51172	82423	4	20
12301	82423	6	11	51244	82423	13	7
12301	82423	18	28	51245	82423	13	7
12308	82423	20	11	51246	82423	13	7
12308	82423	37	34	51241	82423	13	1
12309	82423	37	40	5133-12PPRP	79136	7	64
12335	82423	3	6	5133-12PPRP	79136	20	20
150PLN20	76005	39	3	5133-12PPRP	79136	23	1
151000	78189	3	d	51408	82423	31	18
1700500	78189	37	37	51419A	82423	37	1
20102	82423	18	8	51429A	82423	5	48
20103	02423	22	1	51439A	82423	1	10
20144	82423	23	14	51448A	82423	31	2
20259	82423	18	20				

SECTION IV

NATIONAL STOCK NUMBER AND PART NUMBER INDEX

PART NUMBER	FSCM	FIG. NO.	ITEM NO.	PART NUMBER	FSCM	FIG. NO.	ITEM NO.
51451A	82423	38	25	57338A	82423	7	5
51453A	82423	8	16	57339A	82423	7	10
51455A	82423	1	9	57404A	82423	7	7
51456A	82423	1	1	57417A	82423	1	5
51457A	82423	3	21	57705	82423	27	2
51459A	82423	1	3	57712	82423	26	43
51467A	82423	37	49	57718	82423	26	27
51493A	82423	37	10	57730A	82423	2	1
51499A	82423	1	7	57731A	82423	1	8
51506	82423	37	21	57749	82423	26	32
51507	82423	37	31	57781A	82423	7	55
51605A	82423	5	18	57791A	82423	20	22
51629A	82423	37	50	57793A	82423	20	15
51642A	82423	25	10	57894	82423	38	19
51656	82423	5	46	57895	82423	38	2L
51665A	82423	18	22	58181	82423	9	25
51678	82423	25	32	59358	82423	39	17
51700A	82423	37	22	59364A	82423	39	15
51717	82423	38	3	59366	82423	39	5
51719	82423	38	1	59367	82423	39	1
51720A	82423	37	26	59383A	82423	4	21
51750	82423	37	30	59441A	82423	26	13
51778A	82423	37	48	59620	82423	8	11
51904	82423	37	52	59631	82423	30	21
51905	82423	37	42	60247A	82423	5	15
51906A	82423	37	6	60510A	82423	18	19
51907A	82423	37	4	60607	82423	23	29
51909A	82423	17	1	60608	82423	23	31
51928	82423	37	46	60612A	82423	23	2
51929	82423	37	29	60613	82423	23	4
51932	82423	7	83	60614	82423	23	33
51933	82423	7	B6	60617	82423	23	13
51934A	82423	16	2	60618	82423	23	20
51939A	82423	16	11	60619	82423	23	21
51943	82423	7	95	60623A	82423	23	7
51944	82423	10	46	60624	82423	23	9
51946	82423	7	88	60625	82423	23	32
51947	82423	10	40	60627	82423	23	12
5194B	82423	10	43	610964	82423	38	17
51949A	82423	7	96	61343A	82423	33	16
51956	82423	14	17	61344A	82423	28	14
51957	82423	10	37	61344A	82423	31	28
51958	82423	10	42	61344A	82423	35	10
51959	82423	10	S5	61420A	82423	7	45
51960	82423	10	38	61421	82423	7	44
51961	82423	8	18	61483	82423	26	8
51962	82423	7	84	61484	82423	4	2
51982	82423	7	87	61488	82423	36	27
51983	82423	16	4	61489	82423	36	25
51984	82423	16	10	61673	82423	26	14
51985	82423	10	39	61678	82423	4	1
51986	82423	16	6	62267	82423	32	8
51990A	82423	5	27	62268	82423	32	11
51992	32423	17	17	62594	82423	26	19
51997	82423	37	20	63135	82423	39	18
52073	82423	9	29	63196A	82423	26	24
52253	82423	14	20	63547A	82423	32	if
52257	82423	14	21	64863	82423	4	4
52552	82423	26	6	64932A	82423	34	20
530120620375	72962	7	8	645374	82423	38	4
53138A	82423	7	1	64939A	82423	19	7
53161A	82423	Z6	11	64941A	82423	38	29
53540A	82423	29	11	64947A	82423	5	49
53785	82423	32	29	64951A	82423	1	4
5388S	82423	33	29	64952A	82423	1	6
53973	82423	36	26	64954A	82423	19	8
54928	82423	28	1	64955A	82423	38	8
54928	82423	35	7	64960A	82423	5	16
54931	82423	Z8	147	64962	82423	38	26
S4932	82423	28	17	65361A	82423	4-	30
55042	82423	25	26	65362	82423	4	29
55715	82423	32	31	6S363	82423	4	35
55743	82423	16	3	65355	82423	4	15
55869	82423	19	3	65366A	82423	4	2b
56076	82423	36	23	65367	82423	4	13
56265A	82423	15	31	65368	82423	4	14
56707	82423	35	18	65370	82423	4	12
56764	82423	33	18	65371	82423	4	36
56830A	82423	14	16	65372	82423	4	38
57337A	82423	1	2Z	65496A	82423	25	2

SECTION IV

NATIONAL STOCK NUMBER AND PART NUMBER INDEX

PART NUMBER	FSCM	FIG. NO.	ITEM NO.	PART NUMBER	FSCM	FIG. NO.	ITEM NO.
65676	82423	10	36	7770	72825	17	16
7164140	95987	37	51	8454	70903	37	24
722570675P	77820	37	27	8821K6	15605	5	23
7225706955K	77820	17	2				

LATEST NATIONAL STOCK NUMBER ASSIGNMENTS

STOCK NUMBER	FIGURE NO.	ITEM NO.	STOCK NUMBER	FIGURE NO.	ITEM NO.
7510-00-082-2649	10	2	5305-00-719-5342	8	8
5315-00-188-0152	25	15	5305-00-719-5342	26	26
5315-00-188-0152	34	14	5305-00-719-5342	30	18
5305-00-188-0374	3	6	5310-00-721-4712	37	11
5310-00-188-0473	37	57	5305-00-724-6794	7	51
5310-00-209-1366	23	17	5305-00-724-6794	18	1
5310-00-209-1366	26	66	5305-00-724-6794	23	28
			5305-00-724-6794	31	7
5815-00-257-3856	2	1	5305-00-724-6794	33	37
5305-00-273-5575	38	24	5305-00-724-6798	18	42
5305-00-282-3410	36	29	5305-00-724-6798	19	16
3110-00-293-8267	34	16	5305-00-724-6799	4	32
5815-00-356-3228	25	24	5305-00-724-6799	7	57
5815-00-356-3455	5	12	5305-00-774-9685	13	13
5310-00-443-5964	10	14	5815-00-786-6122	7	13
5310-00-443-5964	11	1	5310-00-809-3365	6	7
5310-00-443-5964	15	50	5310-00-809-3365	7	67
5310-00-443-5964	25	17	5310-00-809-3365	9	22
5310-00-443-5964	26	61	5310-00-809-3365	11	2
5310-00-443-5964	27	11	5310-00-809-3365	12	6
5310-00-443-5964	35	22	5310-00-809-3365	13	3
5310-00-443-5964	36	10	5310-00-809-3365	14	2
5310-00-443-5964	39	16	5310-00-809-3365	15	5
5340-00-514-2811	7	35	5310-00-809-3365	19	4
5340-00-514-2811	8	1	5310-00-809-3365	22	20
5340-00-514-2811	11	6	5310-00-809-3365	23	26
5340-00-514-2811	15	52	5310-00-809-3365	37	45
5340-00-514-2811	30	20	5310-00-836-2458	18	3
5310-00-531-9514	8	22	5310-00-836-2458	38	33
5310-00-531-9514	9	21	5310-00-838-9389	3	10
5310-00-531-9514	15	49	5310-00-840-5785	38	22
5310-00-531-9514	16	7	5330-00-853-5824	24	12
5310-00-531-9514	21	5	5305-00-899-3995	26	36
5310-00-531-9514	31	31	5310-00-933-8119	6	2
5310-00-531-9514	32	15	5310-00-933-8119	18	33
5310-00-531-9514	33	26	5310-00-934-9759	15	8
5310-00-531-9514	34	3	5310-00-934-9759	35	17
5310-00-545-8402	17	6	5310-00-934-9759	36	13
5915-00-586-7763	18	26	5310-00-934-9765	3	15
5305-00-598-4980	5	9	5310-00-934-9765	13	10
5815-00-607-3893	24	13	5310-00-934-9765	17	13
5905-00-615-9376	5	23	5310-00-934-9765	29	34
5930-00-636-1237	18	8	5305-00-978-9370	5	1
5305-00-639-6399	27	12	5305-00-978-9370	6	6
5305-00-655-7103	7	68	5305-00-978-9370	15	37
5305-00-655-7103	11	3	5305-00-978-9370	22	21
5305-00-655-7103	12	10	5305-00-978-9370	24	5
5305-00-655-7103	15	4	5305-00-978-9370	26	46
5305-00-655-7103	19	5	5305-00-978-9371	12	7
5310-00-655-9505	10	30	5305-00-978-9371	25	28
5310-00-655-9505	37	17	5305-00-978-9371	36	1
5305-00-716-8000	29	13	5305-00-983-5519	28	10
5305-00-719-5336	5	52	5305-00-983-5519	31	10
5305-00-719-5336	10	22	5305-00-983-5519	33	12
5305-00-719-5337	38	7	5305-00-983-5519	35	5
5305-00-719-5342	4	37	5305-00-983-6662	38	18
5305-00-719-5342	5	11	5305-00-984-3499	19	6
5305-00-719-5342	7	21			

SECTION IV NATIONAL STOCK NUMBER AND PART NUMBER INDEX

PART NUMBER	FSCM	FIG. NO.	ITEM NO.	PART NUMBER	FSCM	FIG. NO.	ITEM NO.
DDDR306	81349	10	2	MS35340-62	96906	23	26
F22NTM60	72962	26	61	MS35340-62	96906	37	45
F22NTM82	72962	32	12	MS35649-284	96906	15	8
H424306	79318	37	11	MS35649-284	96906	35	17
MILS933TYPEC	81349	38	24	MS35649-284	96906	36	13
MS122027	96906	18	3	MS35649-45	96906	3	10
MS122027	96906	38	33	MS35650-304	96906	3	15
MS16997-11	96906	28	10	MS35650-304	96906	13	10
MS16997-11	96906	31	10	MS35650-304	96906	17	13
MS16997-11	96906	33	12	MS35650-304	96906	29	34
MS16997-11	96906	35	5	MS35691-7	96906	38	22
MS16997-32	96906	5	1	MS51019-35	96906	14	19
MS16997-32	96906	6	6	MS51029-29	96906	26	36
MS16997-32	96906	12	7	MS51960-28	96906	13	13
MS16997-32	96906	15	37	MS51963-33	96906	5	52
MS16997-32	96906	24	5	MS51963-33	96906	10	22
MS16997-32	96906	26	46	MS51963-34	96906	4	37
MS16997-33	96906	25	28	MS51963-34	96906	5	11
MS16997-33	96906	36	1	MS51963-34	96906	7	21
MS16998-45	96906	38	18	MS51963-34	96906	8	8
MS24692-82	96906	25	15	MS51963-34	96906	26	26
MS24692-82	96906	34	14	MS51963-34	96906	30	18
MS35335-58	96906	23	17	MS51963-36	96906	38	7
MS35335-58	96906	26	66	MS51964-48	96906	18	1
MS35338-137	96906	6	2	MS51964-48	96906	23	28
MS35338-137	96906	18	33	MS51964-48	96906	31	7
MS35339-60	96906	14	7	MS51964-48	96906	33	37
MS35339-60	96906	37	55	MS51964-49	96906	18	42
MS35340-40	96906	10	30	MS51964-49	96906	19	16
MS35340-40	96906	37	17	MS51964-51	96906	4	32
MS35340-62	96906	6	7	M551964-51	96906	7	57
MS35340-62	96906	7	67	MS51974-37	96906	29	13
MS35340-62	96906	9	22	PWA8259-3	77445	36	29
MS35340-62	96906	11	2	SCB70100	80063	7	56
M535340-62	96906	12	6	SMB342348	80063	24	13
MS35340-62	96906	13	3	SMB426862	80063	24	12
M535340-62	96906	14	2	10008	82423	19	5
MS35340-62	96906	15	5	151442	70408	27	12
MS35340-62	96906	19	4	38KDDFS160	21335	34	16
MS35340-62	96906	22	20	5/32GRADEL	29337	25	35

ADDITIONAL LATEST NATIONAL STOCK NUMBER ASSIGNMENTS

STOCK NUMBER	FIGURE NO.	ITEM NO.	STOCK NUMBER	FIGURE NO.	ITEM NO.
5310-00-011-5314	4	10	5305-00-728-6308	7	85
5305-00-054-6650	4	33	5305-00-728-6308	24	9
5940-00-204-8990	4	24	5305-00-728-6309	32	22
5940-00-204-8990	5	6	5305-00-728-6309	32	30
5305-00-207-8967	7	49	5310-00-809-3365	7	89
5305-00-207-8967	15	20	5310-00-809-3365	9	42
5305-00-207-8967	28	12	5310-00-809-3365	15	29
5305-00-207-8967	32	20	5310-00-809-3365	25	4
5305-00-207-8967	34	10	5310-00-809-3365	33	30
5305-00-207-8967	35	13	5310-00-809-3365	34	12
5325-00-276-4265	4	25	5310-00-809-3365	35	16
5325-00-276-4265	5	28	5310-00-841-7414	26	8
5815-00-407-7394	1	13	5815-00-875-9700	4	20
5310-00-443-5964	27	10	5310-00-903-8282	39	6
5310-00-443-5964	31	12	5310-00-941-6019	5	26
5310-00-443-5964	32	16	5310-00-941-6019	7	66
5310-00-543-2739	22	34	5310-00-941-6019	12	1
5310-00-543-2739	38	31	5310-00-941-6019	14	14
5305-00-545-8341	5	30	5310-00-941-6019	18	21
5305-00-545-8341	23	22	5310-00-941-6019	19	14
5815-00-570-3491	36	7	5310-00-941-6019	21	13
5815-00-652-4185	7	12	5310-00-941-6019	30	29
5815-00-679-1314	25	10	5310-00-941-6019	39	12
5305-00-719-5342	22	7	5305-00-984-7343	3	7
5310-00-721-7809	22	5	5305-00-988-7601	5	45
5305-00-725-0102	15	7	5305-00-988-7601	39	14

SECTION IV

NATIONAL STOCK NUMBER AND PART NUMBER INDEX

PART NUMBER	FSCM	FIG. NO.	ITEM NO.	PART NUMBER	FSCM	FIG NO.	ITEM NO.
MS16998-27	96906	7	2	MS35340-42	96906	7	89
MS16998-27	96906	17	19	MS35340-42	96906	9	42
MS16998-27	96906	26	53	MS35340-42	96906	15	29
MS21083N08	96906	5	26	MS35340-42	96906	25	4
MS21083N08	96906	7	66	MS35340-42	96906	33	30
MS21083N08	96906	12	1	MS35340-42	96906	34	12
MS21083N08	96906	14	14	MS35340-42	96906	35	16
MS21083N08	96906	18	21	MS35340-43	96906	22	5
MS21083N08	96906	19	14	MS51957-26	96906	4	33
MS21083N08	96906	21	13	MS51963-34	96906	22	7
MS21083N08	96906	30	29	MS51963-39	96906	15	7
MS21083N08	96906	39	12	MS51966-48	96906	7	85
MS25036-111	96906	4	24	MS51966-48	96906	24	9
MS25036-111	96906	5	6	MS51966-49	96906	32	22
MS3519-276	96906	3	7	MS51966-49	96906	32	30
MS35333-72	96906	22	14	SCB342522	80063	2	4
MS35333-72	96906	38	31	SCB70208	80063	3	2
MS35338-66	96906	4	10				

By Order of the Secretary of the Army:

BERNARD W. ROGERS
General, United States Army
Chief of Staff

Official:

J. C. PENNINGTON
Brigadier General, United States Army
The Adjutant General

Distribution:

Active Army:

USAINSCOM (2)	Ft Richardson (ECOM) (2)
COE (1)	Army Dep (1) except
TSG (1)	LBAD (14)
USAARENBD (1)	SAAD (30)
DARCOM (1)	TOAD (14)
TRADOC (2)	SHAD (3)
OS Maj Comd (4)	USA Dep (1)
TECOM t2)	Sig Sec USA Dep (1)
USACC (41	Units org under fol TOE:
MDW (1)	(1 cy each unit)
Armies (2)	11-15
Corps (2)	11-16
Svc Colleges (1)	11-17
USASIGS (5)	11-75
USAADS (2)	11-85
USAFAS (2)	11-86
USAARMS (2)	11-95
USAIS (2)	11-97
USAES (2)	11-117
USAICS (3)	11-137
MAAG (1)	11-215
USARMIS (1)	11-216
ITSAERDAA (1)	11-217
USAERLJAW (1)	11-218
Ft Monmouth-ISA) (33)	11-247
Fort Gillem (10)	11-500 (AA-AC)
Fort Gordon (10)	29-106
Fort Huachuca (10)	29-134
Fort Carson (5)	29-136

NG: None

USAR: None

For explanation of abbreviations used, see AR 310-50.

RECOMMENDED CHANGES TO EQUIPMENT TECHNICAL PUBLICATIONS

 <div style="border: 1px solid black; border-radius: 15px; padding: 5px; display: inline-block; margin-left: 20px;"> <p style="margin: 0;"><i>THEN...JOT DOWN THE DOPE ABOUT IT ON THIS FORM. CAREFULLY TEAR IT OUT, FOLD IT AND DROP IT IN THE MAIL.</i></p> </div>		SOMETHING WRONG WITH PUBLICATION		
		FROM: (PRINT YOUR UNIT'S COMPLETE ADDRESS)		
PUBLICATION NUMBER		DATE SENT		
PUBLICATION DATE		PUBLICATION TITLE		
BE EXACT PIN-POINT WHERE IT IS				
PAGE NO.	PARA-GRAPH	FIGURE NO.	TABLE NO.	<p style="font-weight: bold; margin: 0;">IN THIS SPACE, TELL WHAT IS WRONG AND WHAT SHOULD BE DONE ABOUT IT.</p>
PRINTED NAME, GRADE OR TITLE AND TELEPHONE NUMBER			SIGN HERE	

THE METRIC SYSTEM AND EQUIVALENTS

WEIGHT MEASURE

1 Centimeter = 10 Millimeters = 0.01 Meters = 0.3937 Inches
 1 Meter = 100 Centimeters = 1000 Millimeters = 39.37 Inches
 1 Kilometer = 1000 Meters = 0.621 Miles

WEIGHTS

1 Gram = 0.001 Kilograms = 1000 Milligrams = 0.035 Ounces
 1 Kilogram = 1000 Grams = 2.2 lb.
 1 Metric Ton = 1000 Kilograms = 1 Megagram = 1.1 Short Tons

LIQUID MEASURE

1 Milliliter = 0.001 Liters = 0.0338 Fluid Ounces
 1 Liter = 1000 Milliliters = 33.82 Fluid Ounces

SQUARE MEASURE

1 Sq. Centimeter = 100 Sq. Millimeters = 0.155 Sq. Inches
 1 Sq. Meter = 10,000 Sq. Centimeters = 10.76 Sq. Feet
 1 Sq. Kilometer = 1,000,000 Sq. Meters = 0.386 Sq. Miles

CUBIC MEASURE

1 Cu. Centimeter = 1000 Cu. Millimeters = 0.06 Cu. Inches
 1 Cu. Meter = 1,000,000 Cu. Centimeters = 35.31 Cu. Feet

TEMPERATURE

$5/9(^{\circ}\text{F} - 32) = ^{\circ}\text{C}$
 212° Fahrenheit is equivalent to 100° Celsius
 90° Fahrenheit is equivalent to 32.2° Celsius
 32° Fahrenheit is equivalent to 0° Celsius
 $9/5^{\circ}\text{C} + 32 = ^{\circ}\text{F}$

APPROXIMATE CONVERSION FACTORS

TO CHANGE	TO	MULTIPLY BY
Inches	Centimeters	2.540
Feet	Meters	0.305
Yards	Meters	0.914
Miles	Kilometers	1.609
Square Inches	Square Centimeters	6.451
Square Feet	Square Meters	0.093
Square Yards	Square Meters	0.836
Square Miles	Square Kilometers	2.590
Acres	Square Hectometers	0.405
Cubic Feet	Cubic Meters	0.028
Cubic Yards	Cubic Meters	0.765
Fluid Ounces	Milliliters	29.573
its	Liters	0.473
arts	Liters	0.946
allons	Liters	3.785
Ounces	Grams	28.349
Pounds	Kilograms	0.454
Short Tons	Metric Tons	0.907
Pound-Feet	Newton-Meters	1.356
Pounds per Square Inch	Kilopascals	6.895
Miles per Gallon	Kilometers per Liter	0.425
Miles per Hour	Kilometers per Hour	1.609

TO CHANGE	TO	MULTIPLY BY
Centimeters	Inches	0.394
Meters	Feet	3.280
Meters	Yards	1.094
Kilometers	Miles	0.621
Square Centimeters	Square Inches	0.155
Square Meters	Square Feet	10.764
Square Meters	Square Yards	1.196
Square Kilometers	Square Miles	0.386
Square Hectometers	Acres	2.471
Cubic Meters	Cubic Feet	35.315
Cubic Meters	Cubic Yards	1.308
Milliliters	Fluid Ounces	0.034
Liters	Pints	2.113
Liters	Quarts	1.057
ers	Gallons	0.264
ms	Ounces	0.035
ograms	Pounds	2.205
Metric Tons	Short Tons	1.102
Newton-Meters	Pounds-Feet	0.738
Kilopascals	Pounds per Square Inch	0.145
ometers per Liter	Miles per Gallon	2.354
ometers per Hour	Miles per Hour	0.621

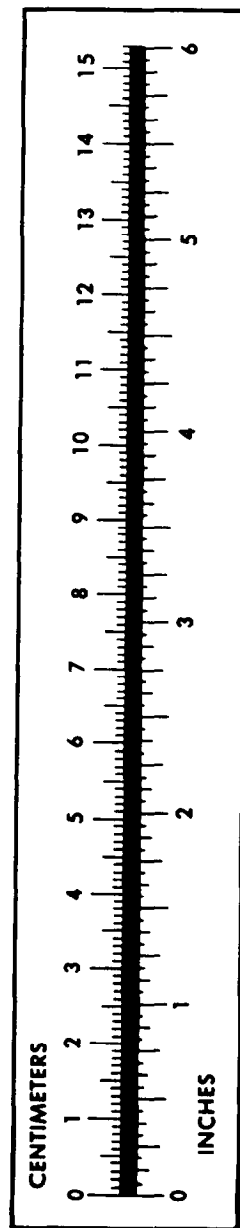

PIN: 018312-000